

Madison College  
School of Business Administration

1948

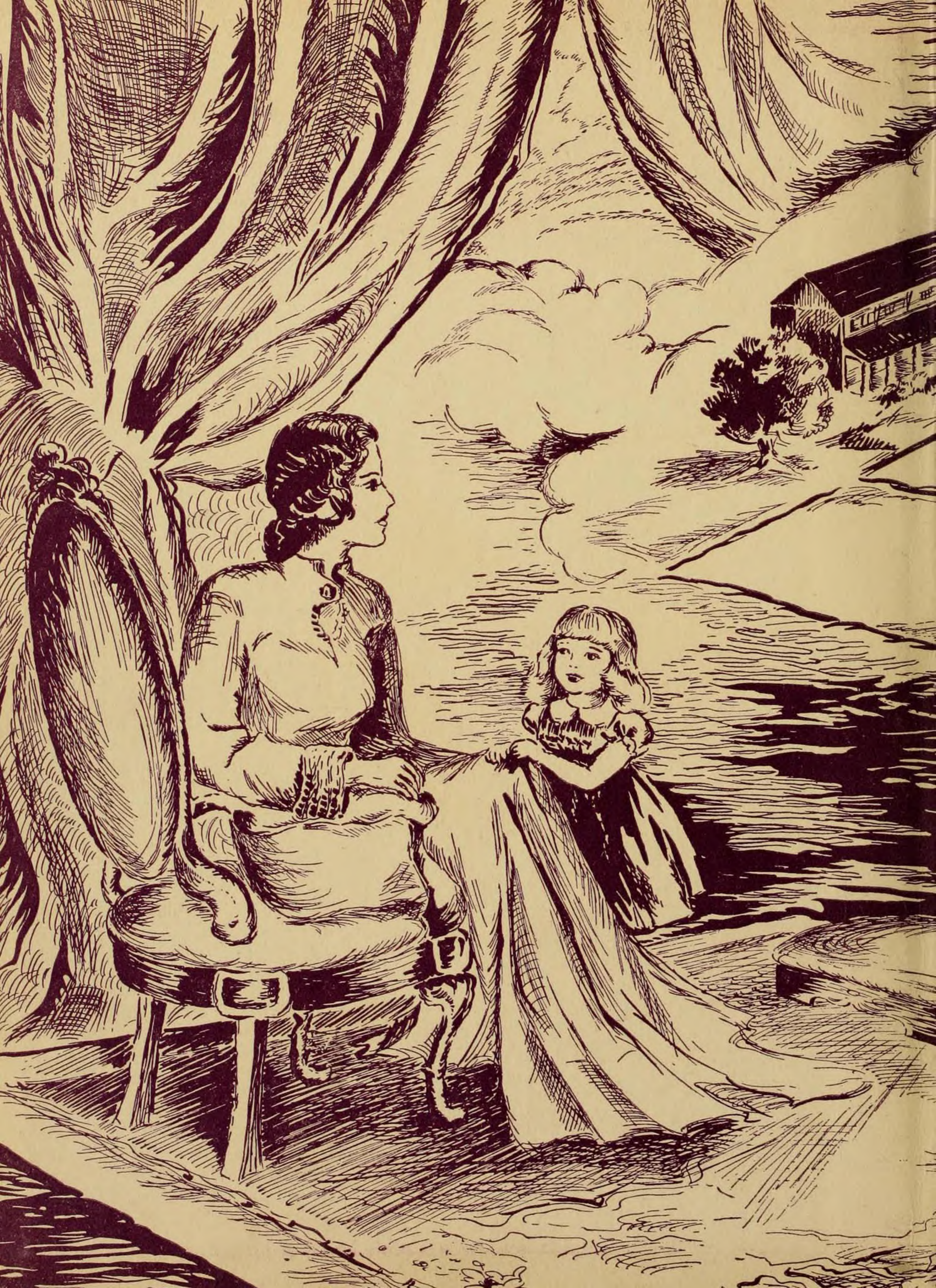







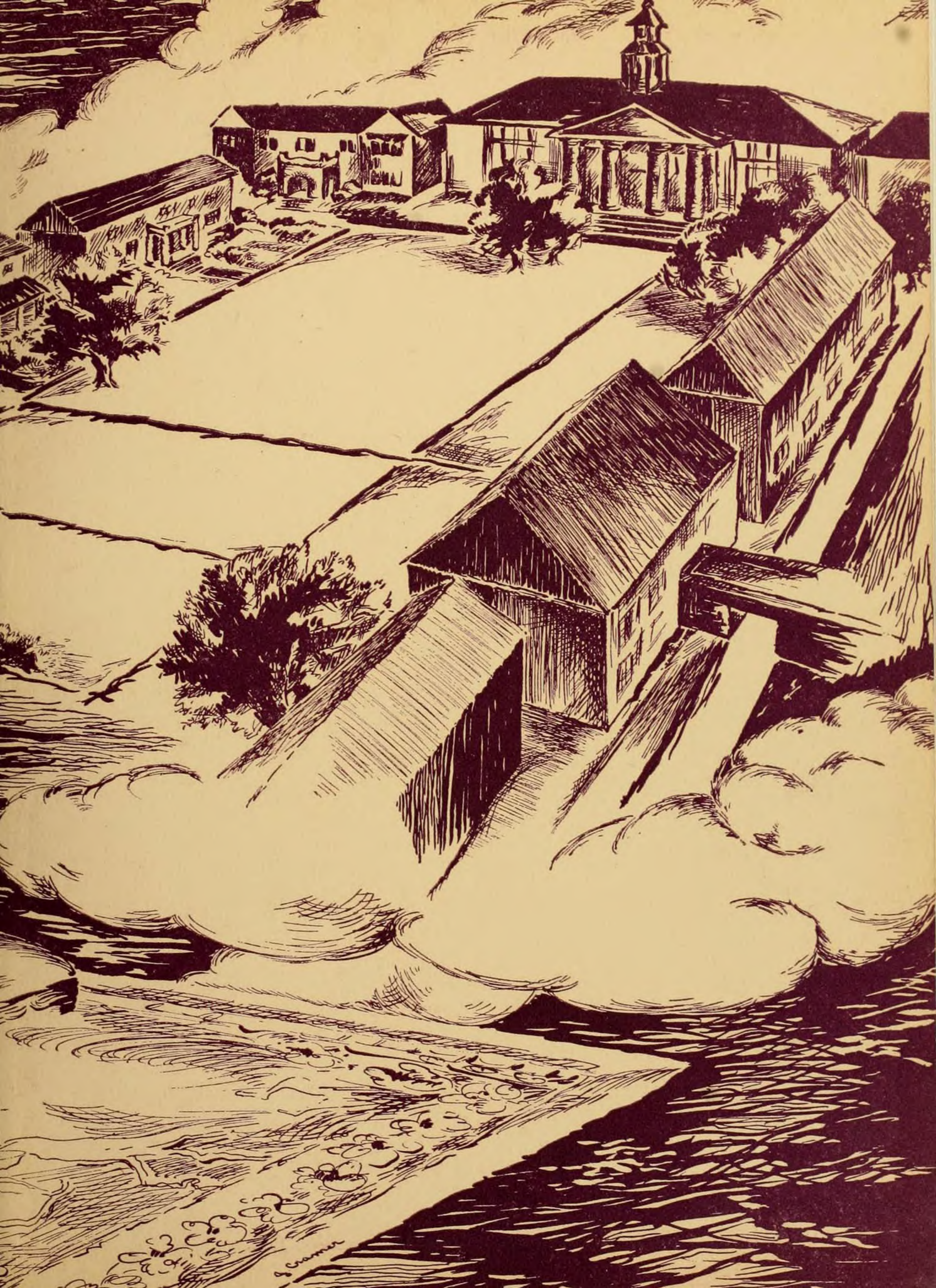





Digitized by the Internet Archive  
in 2011 with funding from  
LYRASIS Members and Sloan Foundation



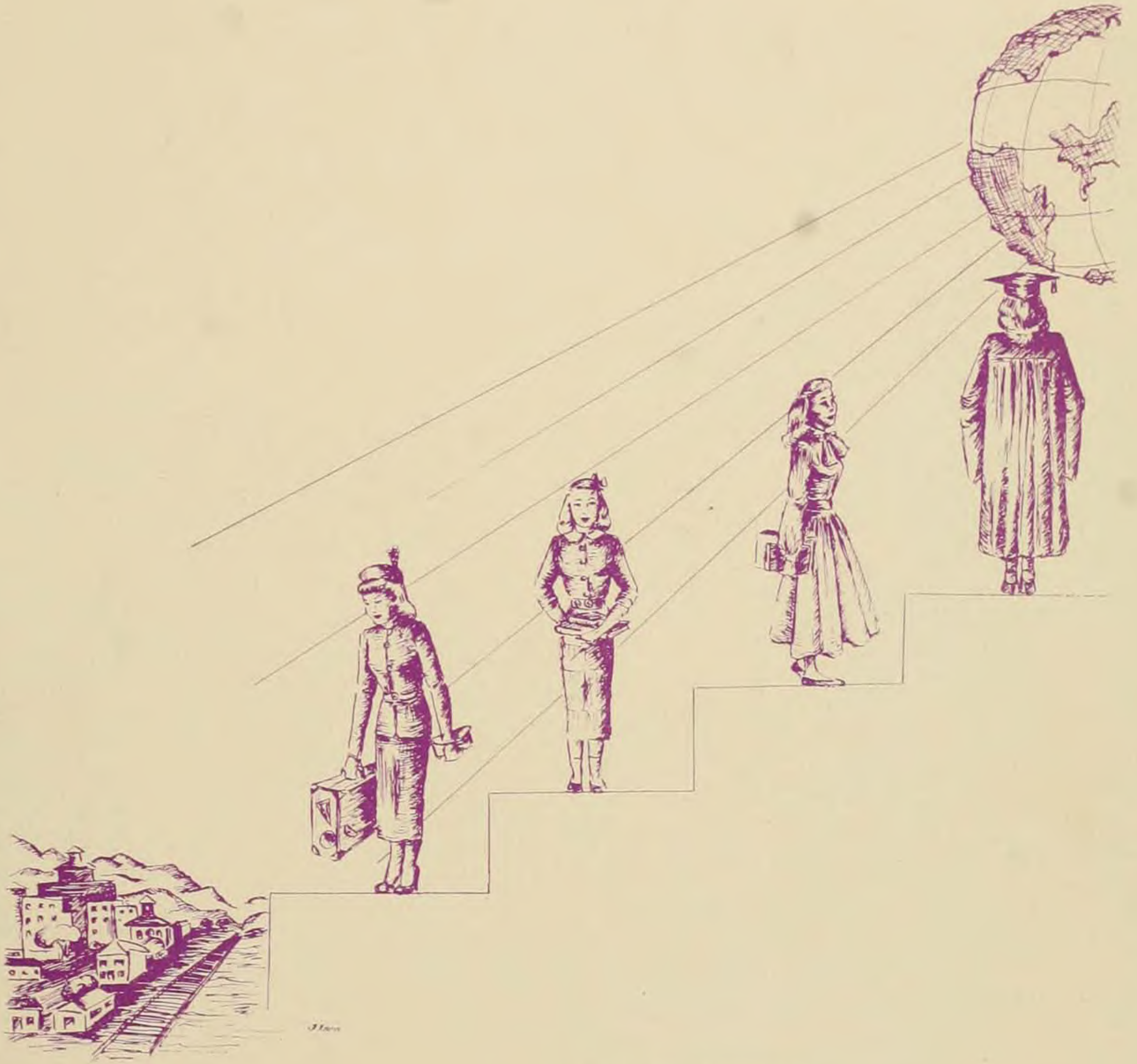

JO JOHNSON  
Editor

DAWN BREWER  
Art Editor

PHYLLIS EPPERSON  
Business Manager

MARGARET V. HOFFMAN  
Adviser



# MADISON COLLEGE

U.S. MAIL





# THE SCHOOLMA'AM

## 1948

Published by the Students  
of  
MADISON COLLEGE  
Harrisonburg, Virginia

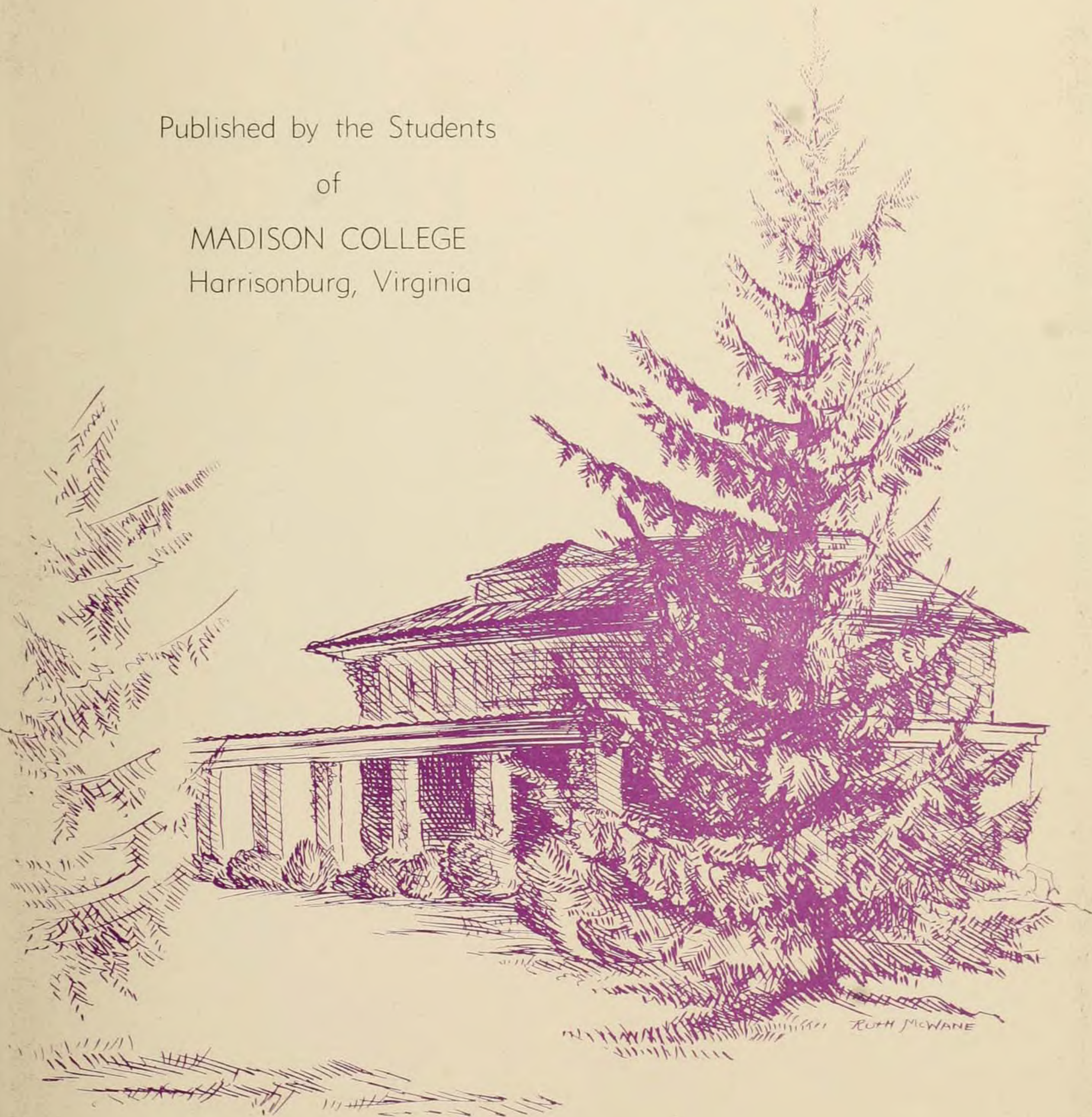





TO THE MEMORY OF  
CONRAD TRAVIS LOGAN  
WE LOVINGLY DEDICATE THIS BOOK



*He was not too wise to talk with us,  
He was not too great to walk with us,  
He was never too old to be our friend.*

So vitally a part of the past and so definitely a part of the present, Conrad Travis Logan was our teacher and our friend. In his passing, the college and the city and the state have suffered a great loss. Almost half of his lifetime was given to the service of Madison College not only as head of the English department but as adviser of any faculty or student group that asked his help and advice. His inspiration was felt in every phase of our college life—intellectual and social.

He made a lasting contribution to Harrisonburg and the neighboring counties during his presidency of the Rockingham Library Association since its establishment in 1928 with his unwavering purpose to develop the town's reading room into a valuable public library.

With his uplifting enthusiasm and energy, his alert, unfailing youthfulness, his keen sense of humor and his friendly smile, his kindly estimate of others, his love of home and neighbors, he has left us a goodly heritage.



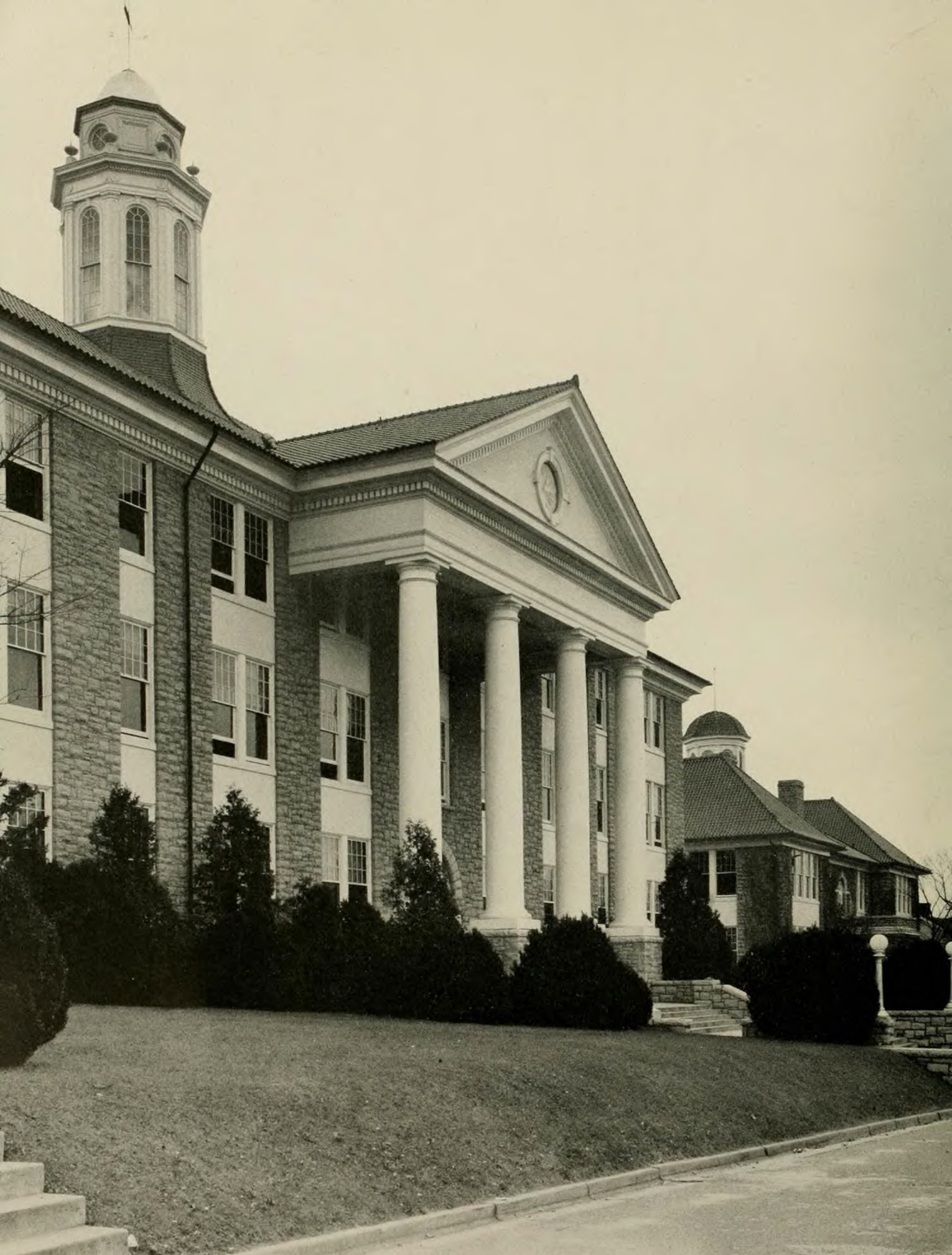

**WILSON HALL**





# FOREWORD

## OUR HEARTS IN THE PAST

In the midst of our progress toward the future, we pause to turn our faces backward. We open the door of the past and look down the long corridor of yesterday. We see great hosts of Madison people, working, planning, giving, and sharing. In their living together they are forming the foundation of our college. The foundation has been made strong and permanent with their gifts—gifts of Madison spirit, traditions, friendliness, and love. These people proudly pass their precious gifts along the corridor until each of us at Madison receives his share. Our hearts are grateful for the past, the past that has made our Madison.





**SHELDON HALL**





**SPOTSWOOD HALL**





**HARRISON HALL**









JUNIOR HALL





REED HALL AND WILSON HALL

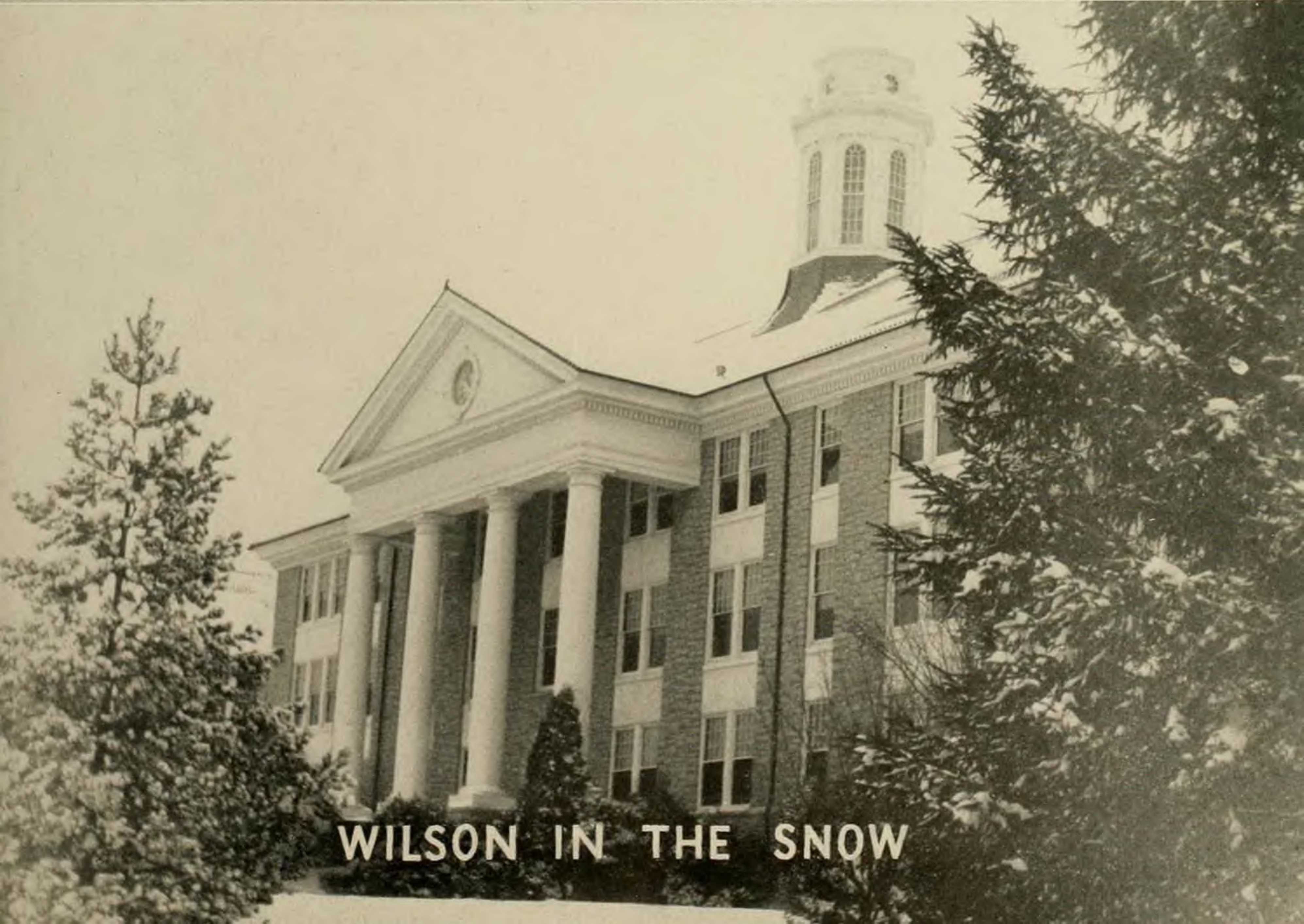

WILSON IN THE SNOW





ALUMNAE HALL



# CONTENTS

## CLASSES

Girls and boys may come and go, but classes go on forever. The student generations through the years have studied, succeeded, and passed on the best of their scholastic lives to us.

## ADMINISTRATION

Among our most beloved traditions we count our faculty members. Whether they be of long or recent standing at Madison, their wisdom and their friendships hold a secret place in our college hearts.

## ORGANIZATIONS

The idea of social organization is old as man himself. In the beginning extra curricular activities were organized at Madison, and both their written and unwritten laws are valuable in our group experiences today.

## ATHLETICS

Physical exercise as it was regulated by rules from experience developed into games. Participants and spectators of earlier sports have instilled in our college personalities the traditions of good sportsmanship and "school spirit."

## SCHOOL LIFE

"School life" is actually the essence of our college inheritance from a past Madison. It represents the intangible spirit, made up of tangible people, places, and things, of our college life.

## FEATURES

Standards for campus recognition of outstanding students have been set up by the selections of former class members. The girls themselves who have been chosen as features each year hold a place in the chronicles of Madison.





SIDE CAMPUS VIEW

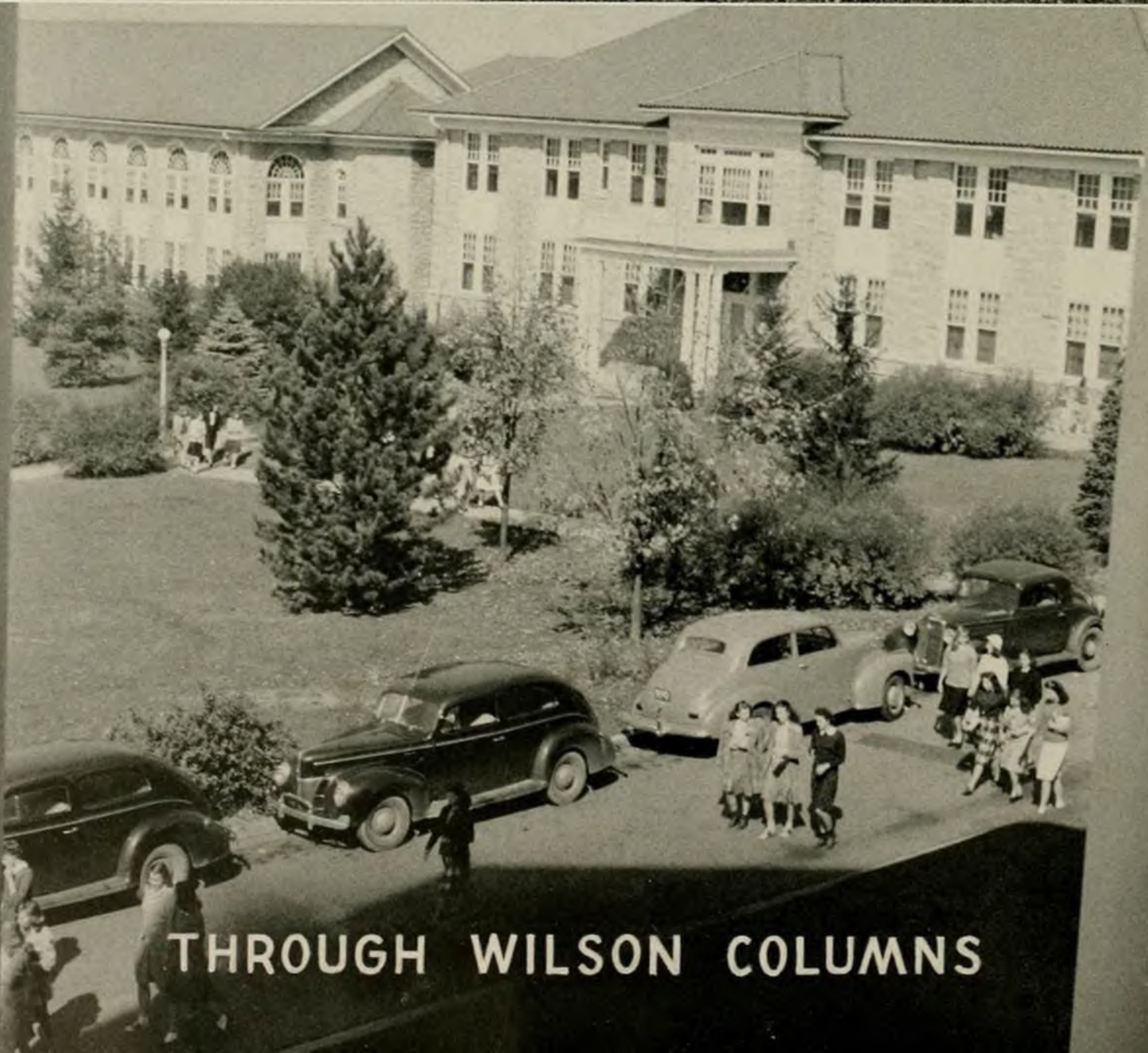

THROUGH WILSON COLUMNS



# CLASSES



D. Brewer



# Senior Class

## Class History

By NAN CREEL

Reprinted from *The Breeze*, October 27, 1947.

The patter of raindrops on the roof is usually very conducive to pleasant dreaming, but most of us Seniors found it can also bring on nightmares. Yes, "September in The Rain" might well have been our theme song, for who can forget the great flood of 1944?

Mingling our tears with the raindrops in the gutters, we watched them flow away together. Then, with new umbrellas (whatever became of them?) held high, we waded into our new roles as Madison freshmen.

Then, as now, the burning question for the first several days was "Where does the line form?" This was subsequently reworded to "Where, if at all, does the line end?" But, by getting up at six o'clock and missing breakfast to "get there first," we finally got our books, post office boxes, and various sundries. (Who says history doesn't repeat itself!)

Then for a few weeks those of us who just love a party were pleased by such social functions as the Big Sister-Little Sister party, Dr. and Mrs. Duke's reception, and the usual round of teas.

### JULIA SMITH, PREXY

With Julia Smith as our prexy and Miss Jansen as our sponsor, we, the largest Freshman Class to enroll at Madison up until that time, planned and organized our Class Day. Weeks and several boxes from home later found us (Queens for a Day!) sitting in the Seniors' seats, beaming approval at our excellent Class Day speaker, Miss Emily Kimbrough.

Time changes but little. Knowledge and food we devoured with gusto; however, it has long been known that in so far as knowledge and food are concerned, the only appetite comparable to that of the Madison freshman is the appetite of the adolescent boy.

Speaking of adolescent boys reminds us that we had some dreamy dances Freshman year. Gee, it was hard to say "Goodnight" promptly. There is something about a uniform, be it AMA, SMA, VPI, GI, or bell bottomed trousers.



BARBARA WENSEL





Inez Creel, Annalee Messick, Betty Coyne, Barbara Wensel, Margaret Hoggard, Angeline Matthews.

### VACATIONS!

Thanksgiving, Christmas, snow, and ice melted into the past, and suddenly it was Spring—back with rustling shade and apple blossoms and sun bathing. California beaches had nothing over our back campus that year if the whistles of the crewmen on the local choo-choo and hedge-hopping airplanes are indicative of anything.

Exams and May Day, and then it was all over except the packing and moving up in Assembly. Just think—Sophomores!

The wise little fools hit the campus in September, 1945, simultaneously with the annual monsoon. The war was over, and the current tune was "If I Loved You." So much for the background.

### HISTORY

With firm resolve that we weren't going to let things pile up—including pounds—we did our work faithfully and left the nuts off our chocolate sundaes for the first two weeks. Then we got busy and sent these along with our other good intentions to pave a certain place.



Gadding around was considerable that year since there were lots of returning servicemen and we could ride during certain hours over the week end.

Under the able direction of our president, Mary Lee Moyer, Sophomore Class Day was a huge success, as well as our other class activities. More and more we were feeling and looking like college women. That is the year everybody cut bangs, isn't it?

Scarcely had we cracked a book when exams overtook us—and we do mean! We recuperated during Christmas vacation, however, made fresh resolutions, and started 1946 with new hope. "Hope springs eternal," somebody said.

### **JUNIORS AT LAST**

Second quarter passed quickly as do all second quarters and we found ourselves in the final lap—moving up in Assembly again. Juniors! Could it be ?

Juniors we were in September, 1946. Everyone will remember that when we arrived on campus the sun was shining. Not only that, Madison had become co-ed! A lovely way, indeed, to begin the year.

Leafing through our handbooks we found that we had unlimited week ends and immediately tried to arrange our schedules in order to avail ourselves of this privilege.

Myrt Huntington was sounding the gavel that year, and we really got things done in a hurry! The charming Dr. Gerald Wendt was our Class Day speaker, and although we realized it is not sophisticated to be wide-eyed, we were.

Tempus sure does fugit with classes, exams, dances (remember Panhellenic?), week ends off campus, and evenings in the library. March sneaked up on us along with elections for major and minor officers. The realization that we were the incoming Senior Class and that on our shoulders would rest the main responsibility in maintaining the ideals and standards that Madison College stands for hit us full in the face.

### **WE'RE ELECTED!**

Everybody recalls Spring quarter of Junior year as the time when the pass word was, "When will I ever get it all done. There just isn't that much time." Somehow we met the deadlines, and with our remaining strength we scrambled for the Seniors' seats on moving-up day. Theoretically, this should have been our last



undignified act. Seniors conduct themselves with dignity at all times, or so we had been told.

With skirts dragging the ground as is the fashion, the Seniors came to the campus in September, 1947, with mincing steps. How else can you step in three and a half inch heels? These same girls pushed ever and anon to screech with modulated voices at some friend on the other side of the campus. Yes, dignity is truly a characteristic of the Seniors. Yet despite the carefree exterior, we see here and there a wrinkle or gray hair and we notice that the bull sessions have more serious themes than in other years.

### GRADUATION

We have continued to make excellent choices in class leaders and have as our president this year Barbara Wensel. With her help we made this the best year yet.



THE LAST TIME WE MARCHED TOGETHER.





**GLEND A RAE ALLEN**  
B. A. in Education



**MARGARET FRANCES ALLEN**  
B. S.



**BERTHA MAY ANDREWS**  
B. S.



**ELEANOR LOUISE ANDREWS**  
B. S. in Education



**MARY VIRGINIA ASHBY**  
B. S.



**NANCY LEE BALLARD**  
B. A. in Education





HAZEL RUTH BARNES  
B. S.



VIRGINIA FRANCES BELL  
B. S. in Education



MILDRED LINDSAY  
BORKEY  
B. S. in Education



ZELMA SUE BOSTIC  
B. S. in Education



DREAMA EDERLE BOWEN  
B. A. in Education



ANNA CLAIRE BOWMAN  
B. S. in Education





**DOROTHY SUE BRANSON**  
B. S. in Education



**SARAH KENDALL BRENT**  
B. S.

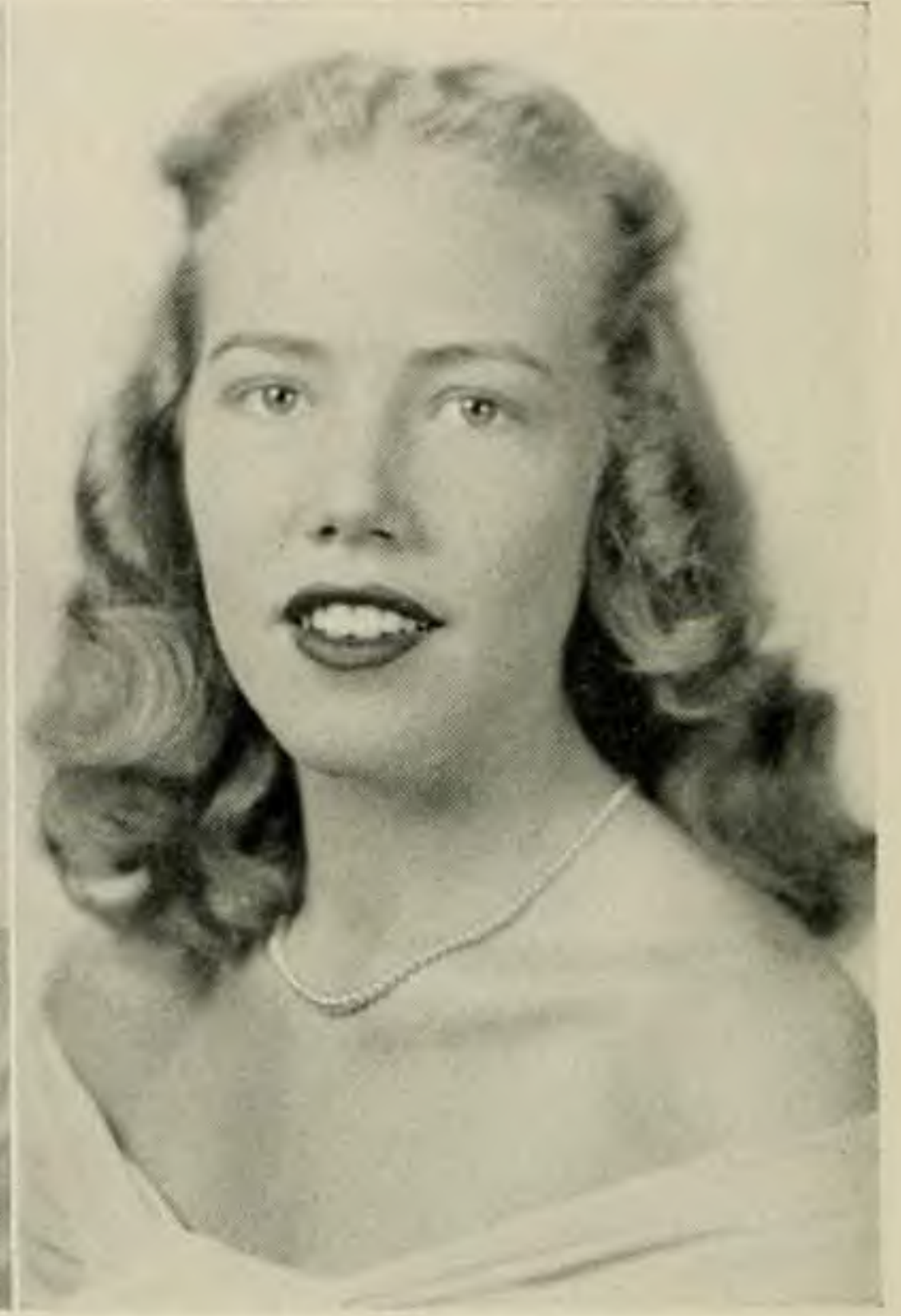

**JUANITA DAWN BREWER**  
B. A. in Education



**VIRGINIA DARE BRITTON**  
B. S.



**ELIZABETH LOUISE  
BROOKS**  
B. S. in Education



**BETTY LEE BROWN**  
B. S. in Education





**KATHERINE RUTH  
BUCKNER**  
B. S. in Education



**ANNE WARD BUNTS**  
B. S. in Education



**FOREST ANN BURFORD**



**BARBARA ANNE CABE**  
B. S. in Education



**MARY ELLEN CALDWELL**  
B. S. in Education



**JEWELL LEE CAMPBELL**  
B. S. in Education





ANN COOPER



BETTY MILLA COX  
B. S. in Education



ELIZABETH JUNE COYNE  
B. A. in Education



CATHERINE ELIZABETH  
CRAUN  
B. S.



MELBA INEZ CREEL  
B. A. in Education

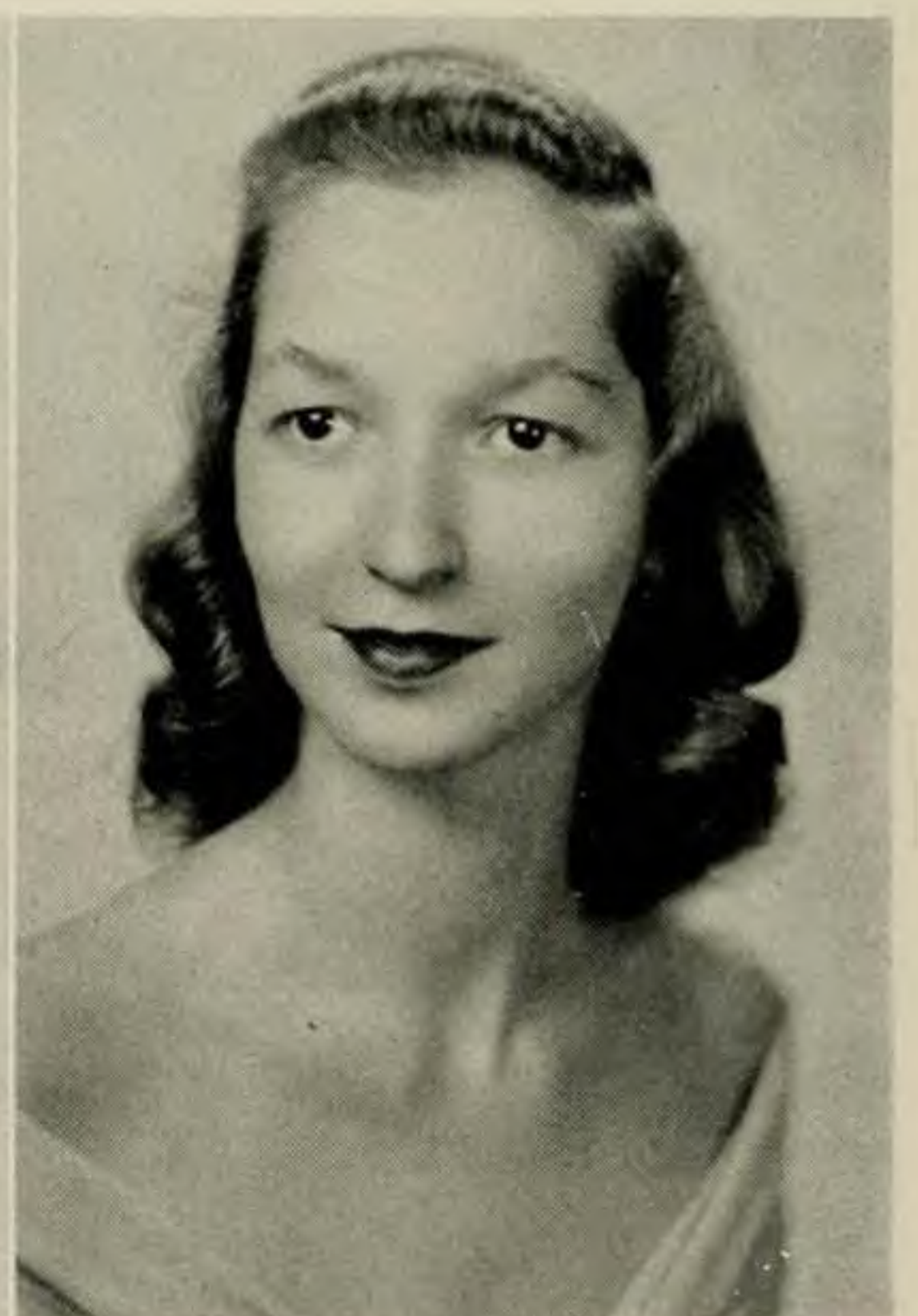

MARY MARGARET CROSS  
Withdrawn





**ELMA REBECCA DARNELL**  
B. S. in Education



**BETTY IRENE DAVIS**  
B. S. in Education



**DOROTHY ELEANOR  
DICKERSON**  
B. S. in Education



**GLENNA ARDATH DODSON**  
B. S.



**MARY HUNTER DREWY**  
B. A. in Education



**MARY MARGARET DUNCAN**  
B. S. in Education





**LILLIAN VIRGINIA  
DEMODENA**  
B. S. in Education



**HELEN SHOWALTER EAVEY**  
B. S. in Education



**ALICE ROBERTA  
ENGLEMAN**  
B. S. in Education



**OLA ATKINSON EPPERSON**  
B. S. in Education



**PHLLIS GIBSON  
EPPERSON**  
B. S. in Education



**ANNA BUTLER FAIRCLOTH**  
B. S.





**GLADYS VIVIAN FARMER**  
B. S. in Education



**MARY BROWN FEAGANS**  
B. S. in Education

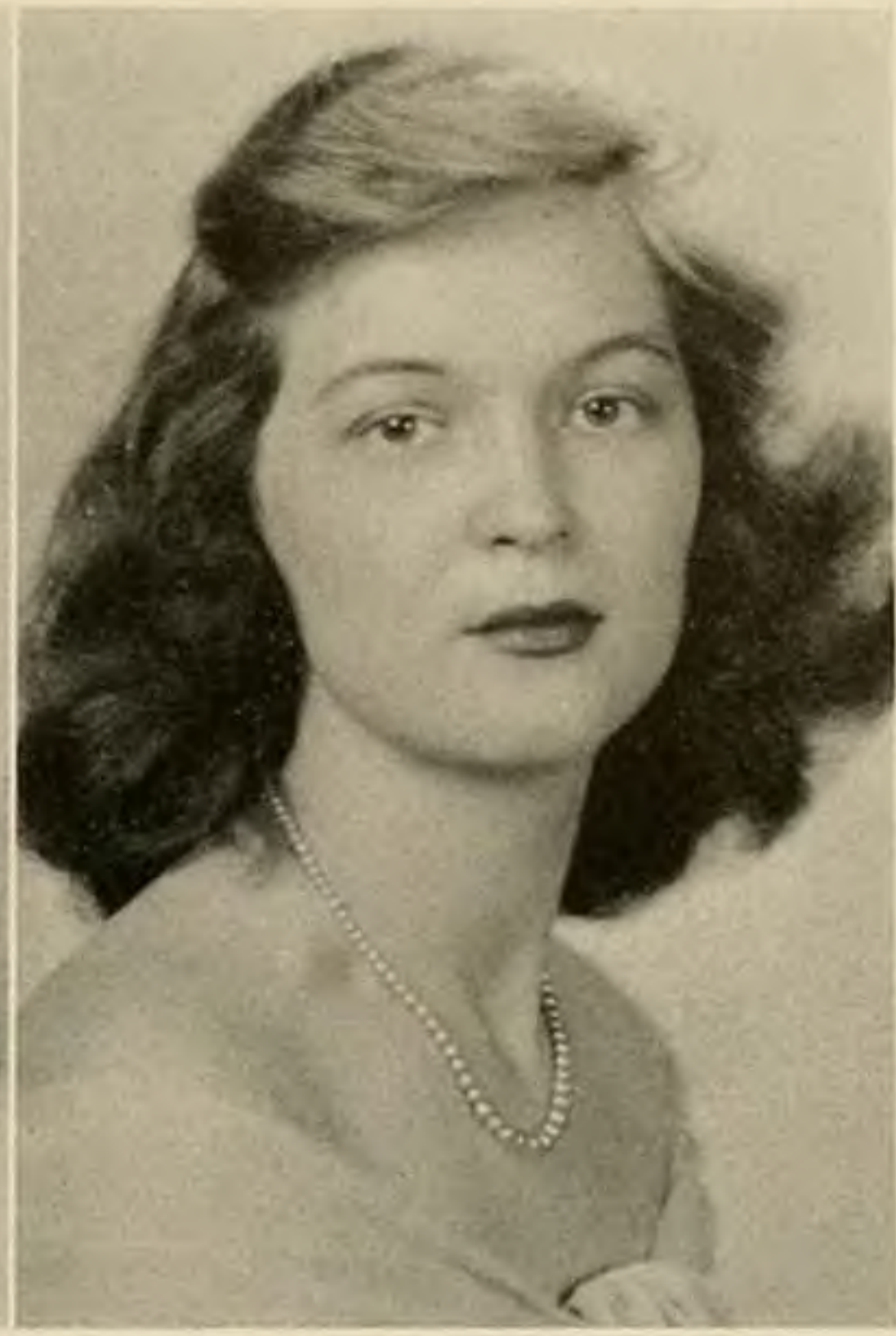

**ELIZABETH ANN  
FERGUSON**  
B. A.



**JUNE BOSWELL FINKS**  
B. S. in Education



**LUCILLE FLOOK**  
B. S. in Education



**EVELYN JUNE FOSNIGHT**  
B. S. in Education





**NANCY MALINDA FOSTER**  
B. S. in Education



**ETHEL CLORE GAINES**  
B. S. in Education



**BETTY JOAN GALLAGHER**  
B. S.



**JOSEPHINE LEE GARBER**  
B. S. in Education



**JEAN MOORE GILBERT**  
B. A. in Education



**JANE GREY GOOCH**  
B. A.



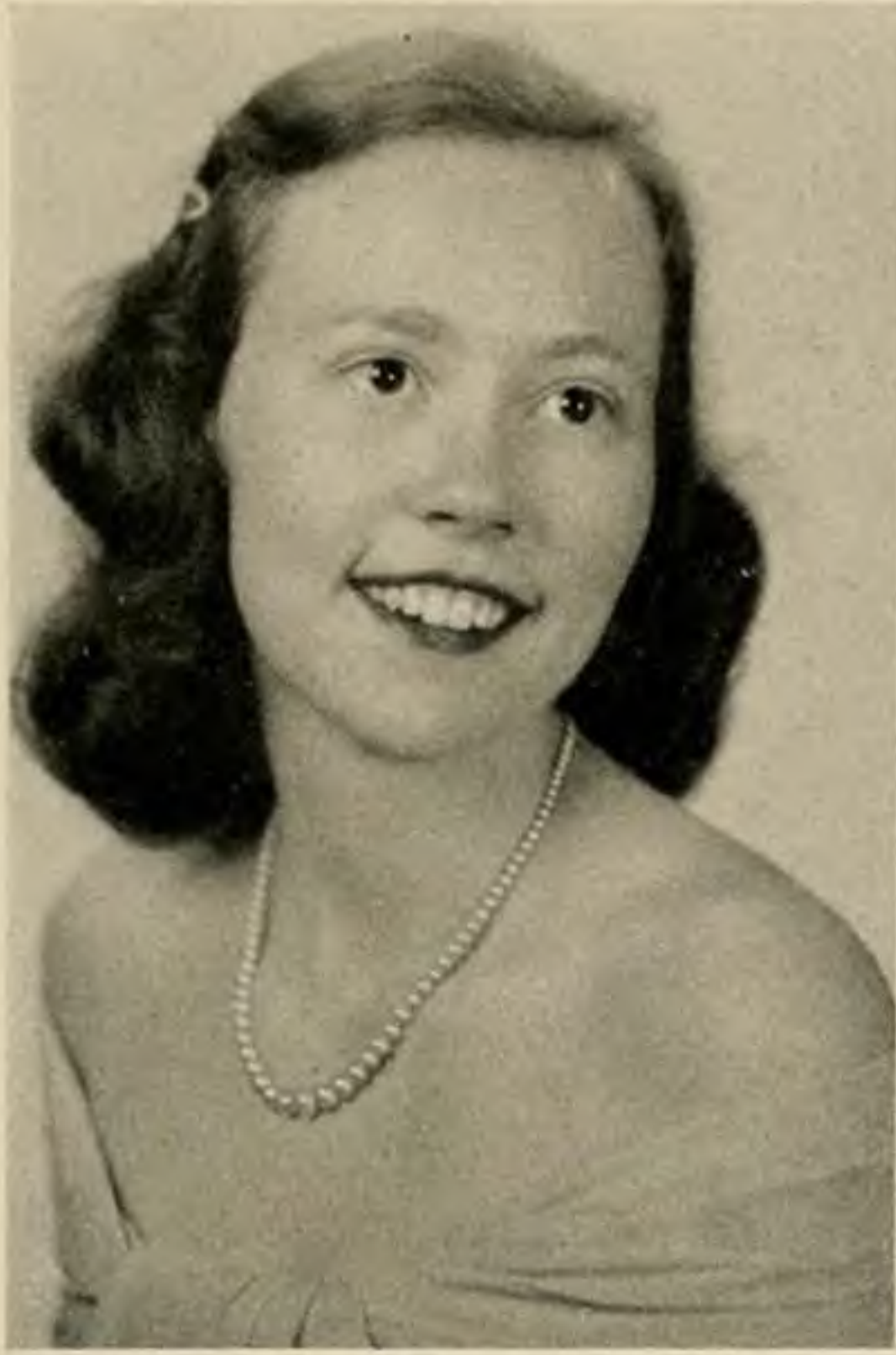

**ELIZABETH READ GORDON**  
B. S. in Education



**JOAN GRAEFF**



**ELEANOR RUTH GREGORY**  
B. S. in Education



**LUCILLE ELIZABETH  
GRUBB**  
B. S.



**DONNA JEAN HAIR**  
B. S. in Education



**LESLIE KATHERINE HALL**  
B. A. in Education





**JOYCE HAMMOND**  
B. S. in Education



**WILMA FRANCES HAMPTON**  
B. S.



**DORIS JUNE HARDY**  
B. S.



**VIRGINIA YANCEY  
HARRISON**  
B. S. in Education



**MARY KATHERINE  
HAUGHT**  
B. S.



**MARJORIE FRANCES  
HAWTHORNE**





**MABEL LOUISE HENDERSON**  
B. S. in Education



**JEAN ANN HIGGINS**  
B. S. in Education



**IDA AUDREY HINTON**  
B. S. in Education



**MARGARET BRADSHAW  
HOGGARD**  
B. S. in Education



**JOAN HOLBROOK**  
B. S.



**PEGGY MORGAN HOLLIS**  
B. S.





BETTY LEE HOOVER  
B. S.



RUBY ANNE HORSLEY  
B. S.



GLADYS LOUISE  
HOSTETTER  
B. S. in Education



NELLIE FRANCES  
HOTINGER  
B. S. in Education



FRANCES ESTELLE  
HUNDLEY  
B. S. in Education



MARY LOUISE  
HUNTINGTON  
B. S. in Education





BARBARA LEE JAMESON  
B. S.



MARY BARBARA JARVIS  
B. S. in Education



JEAN BUNDY JESSEE  
B. S.



ERNESTINE REA JOHNSON  
B. S. in Education



JO ANN JOHNSON  
B. S. in Education



MARGARET EARL JOHNSON  
B. S.





**ALICE MERCEY JONES**  
B. A. in Education



**MARY ALICE JOYNER**  
B. S.



**CECIL ANN KELLEY**  
B. S. in Education



**VERNITA FAYE KING**  
B. S. in Education



**JOAN MARIE KIRBY**  
B. A.



**HELEN LEE KOONTZ**  
B. S.





PEGGY ANN LEASE  
B. S.



WANDA LEE LEWTER  
B. S. in Education



SUE KIRK LIPPS  
B. S. in Education



JANICE REBECCA LOHR  
B. S.



RUBY ALLENE MANN  
B. S.



ELIZABETH PAGE MATHEWS  
B. S.





**ANGELINE MATTHEWS**  
B. S. in Education



**MARGARET WILSON  
MATTHEWS**  
B. S. in Education



**ELIZABETH ANN MATTOX**  
B. S. in Education



**DOROTHY JEAN MEEKINS**  
B. S. in Education



**ELIZABETH CLARK MEEKS**  
B. S. in Education



**ANNALEE MESSICK**  
B. S. in Education





**ROSE MARIE MITCHELL**  
B. S. in Education



**VIRGINIA PAGE MOFFETT**  
B. S. in Education



**JEAN HOTINGER  
MORRISON**  
B. S. in Education



**MARY LEE MOYER**  
B. S.



**ANNE ROSALIE MYERS**  
B. S. in Education



**GLORIA CEGELSKI  
McCARTY**  
B. S.





RAMONA FAWLEY McCARY  
B. A.



JANE MARSHALL  
McMURRAN  
B. S. in Education



BONNIE LOUISE NEFF  
B. A. in Education



ROSE MARIE PACE  
B. S. in Education



BARBARA MARGUERITE  
PALMER  
B. S. in Education



JACQUELINE ELIZABETH  
PASHER  
B. S. in Education





FRANCES JOY PAYNTER  
B. S.



MARY ELIZABETH PEAK  
B. S. in Education



MARJORIE LOU PHELPS  
B. S.



JANE MARILYN PINCUS  
B. A.



MARJORIE LUCILLE POLE  
B. A.



ALICE ELLEN RADER  
B. S. in Education





**FRANCES ELAINE RAY**  
B. S. in Education



**ANNA CLARICE REEVES**  
B. S. in Education



**MARGARET VIRGINIA  
REID**  
B. S. in Education



**BILLY BEATY RICHMOND**  
B. S. in Education



**ALENE ODUM RODES**  
B. S. in Education



**NANCY JANE ROGERS**  
B. S.





**GRACE MANVILLE SCOTT**  
B. S.



**ANNA PRESTON SHEPHERD**  
B. S. in Education



**ALICE GRAY SHERMAN**  
B. S. in Education



**MARY FRANCES SHULER**  
B. S. in Education



**SHIRLEY ALETHA SIMS**  
B. S.



**GENEVA FULTON SIRA**  
B. S. in Education





FRANCES CAROLYN SMITH



JULIA LEWIS SMITH  
B. S.



GWYNDOLYN RUTH SNAPP  
B. S. in Education



MARGARET ELAINE SOUKUP  
B. A.



HELEN SPIVEY  
B. S. in Education



LILA TAYLOR SPRINGMANN  
B. S. in Education





HELEN LAVERNE SQUYRES  
B. S. in Education



JANE BISHOP STAPLES  
B. S. in Education



VIRGINIA PAGE STARKE  
B. A.



BARBARA ANN STRADER  
B. S. in Education



JOYCE LANGSTON SUTTON  
B. A. in Education



FRANCES CELIA SWECKER





**MARGARET ALEASE  
THACKER**  
B. A. in Education



**THELMA RUTH THOMPSON**  
B. S. in Education



**EVA ANN TRUMBO**  
B. S. in Education



**CORINNA JOSEPHINE  
VAUGHAN**  
B. A. in Education



**MARTHA ANN WALTON**  
B. S. in Education



**NANCY JANE WARREN**  
B. S.





VIRGINIA DALE WATSON  
B. A.



MARY CARLTON WELLS  
B. S. in Education



BARBARA LEE WENSEL  
B. S. in Education



CORA JEAN WHITE  
B. S.



DORIS WILSON WHITE  
B. S.



ANNABELLE HAYES  
WHITEHOUSE  
B. S. in Education





ELIZABETH VIRGINIA  
WHITEHURST  
B. A. in Education



DOROTHEA LOUIS  
WILKERSON  
B. S.



BETTY JANE WILKINS  
B. S. in Education

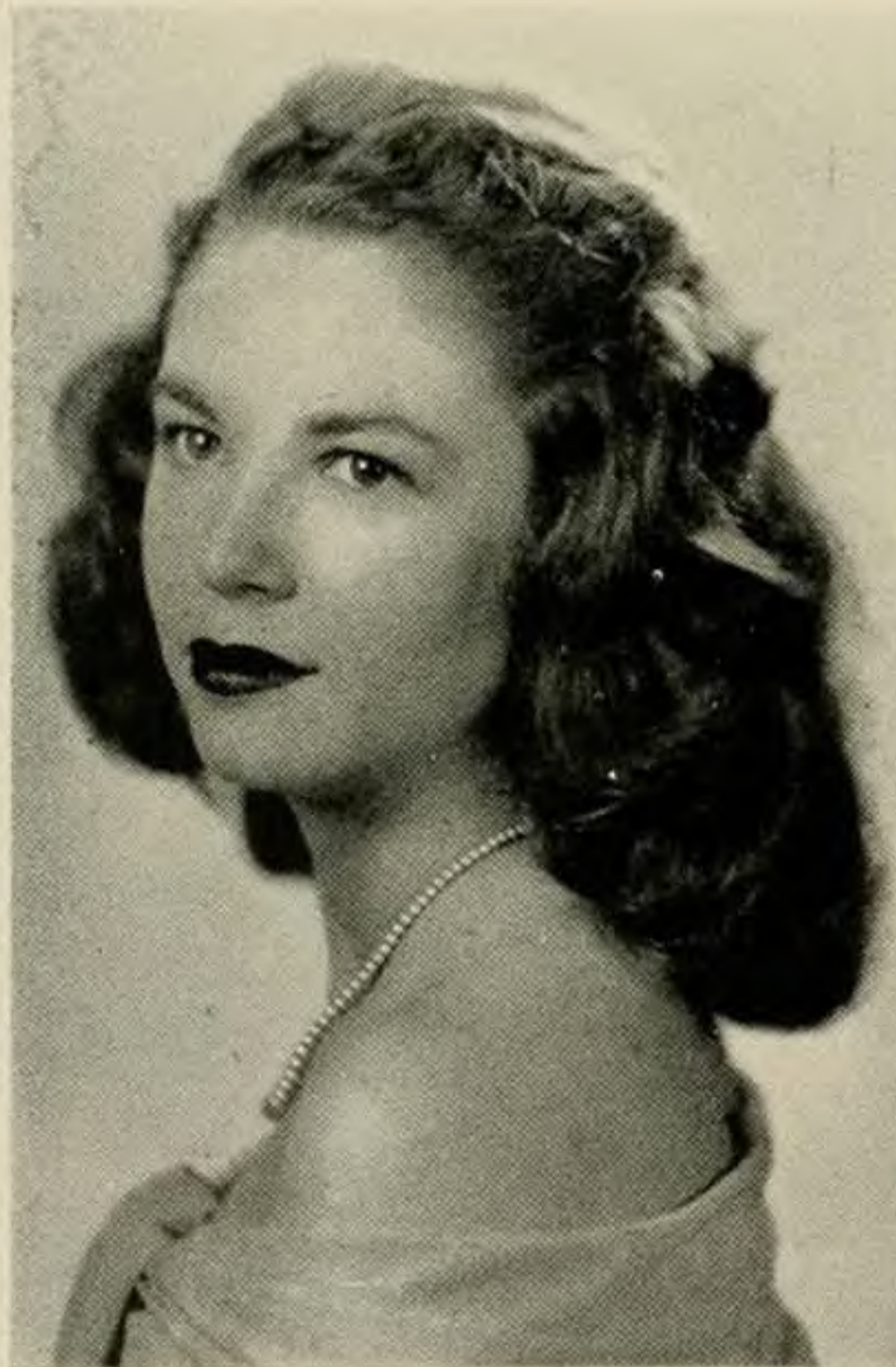

ANN CARTER WILLIAMS  
B. S. in Education



ANNIE BARITA WILLS  
B. S. in Education



BETTY ANNE WILSON  
B. A.





HAZEL ELIZABETH WINE  
B. A.



PEGGY ELAINE WOOD  
B. S. in Education



RICIE LOUISE WOODWARD  
B. S.



DORIS MILDRED WRIGHT  
B. S. in Education



LYNDA HUNTER YEATTS  
B. S. in Education



AUDREY DORIS YOUNG  
B. S.



# Junior Class

For two whole years we wondered how it would feel to be Juniors. At last we have realized the pleasures, prestige, and added responsibility, and are prepared to become "dignified Seniors."

Early in January we were hostesses at a tea for the Westhampton basketball team. "Dates," friends, and students have enjoyed the radio-phonograph



BETTY WELLER



## OFFICERS

Back: Jean Shelley, Betty Lou Henshaw, Betty Weller, Margaret Jessup  
Front: Gena Gander, Jennie Snowden





#### JUNIOR MARSHALS

Back: Margaret Eggborn, Marilyn Lee, Roberta Monahan, Martha Cox, Gladys Kemp,  
Helen Mitchell  
Front: Mildred Cross, Frances Antrim, Katherine Collie

combinations in Junior and Senior reception halls, which were purchased with the appropriation we received last year for recreational facilities on campus.

"Our day," February 11, is not to be forgotten. Our hearts swell with pride as we recall the joy of first seeing the clever decorations on campus. And who can forget our speaker? Madam Silvercruys spoke to us on art and at the same time made a portrait bust of Lois Brackett from armature to completion. And finally, the class night program done in traditional black face presented the less serious side of our natures.

For these and many other pleasant memories we are indebted to the leadership of our president, Betty Weller, and to the helpful assistance of Mr. and Mrs. Partlow and our mascot, Ben.



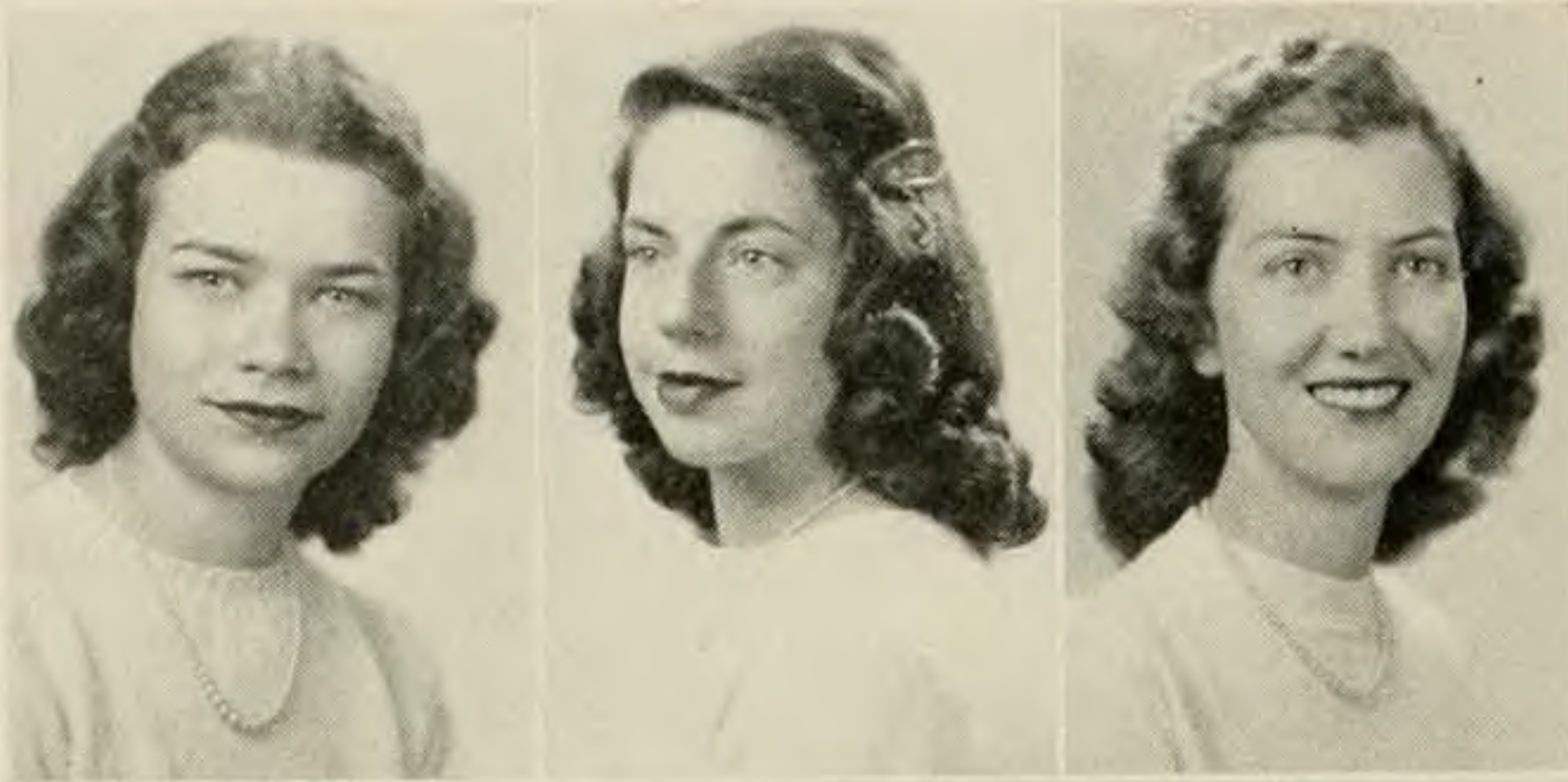

Mary Alberts

Louise Albrittain

Mary Andrews

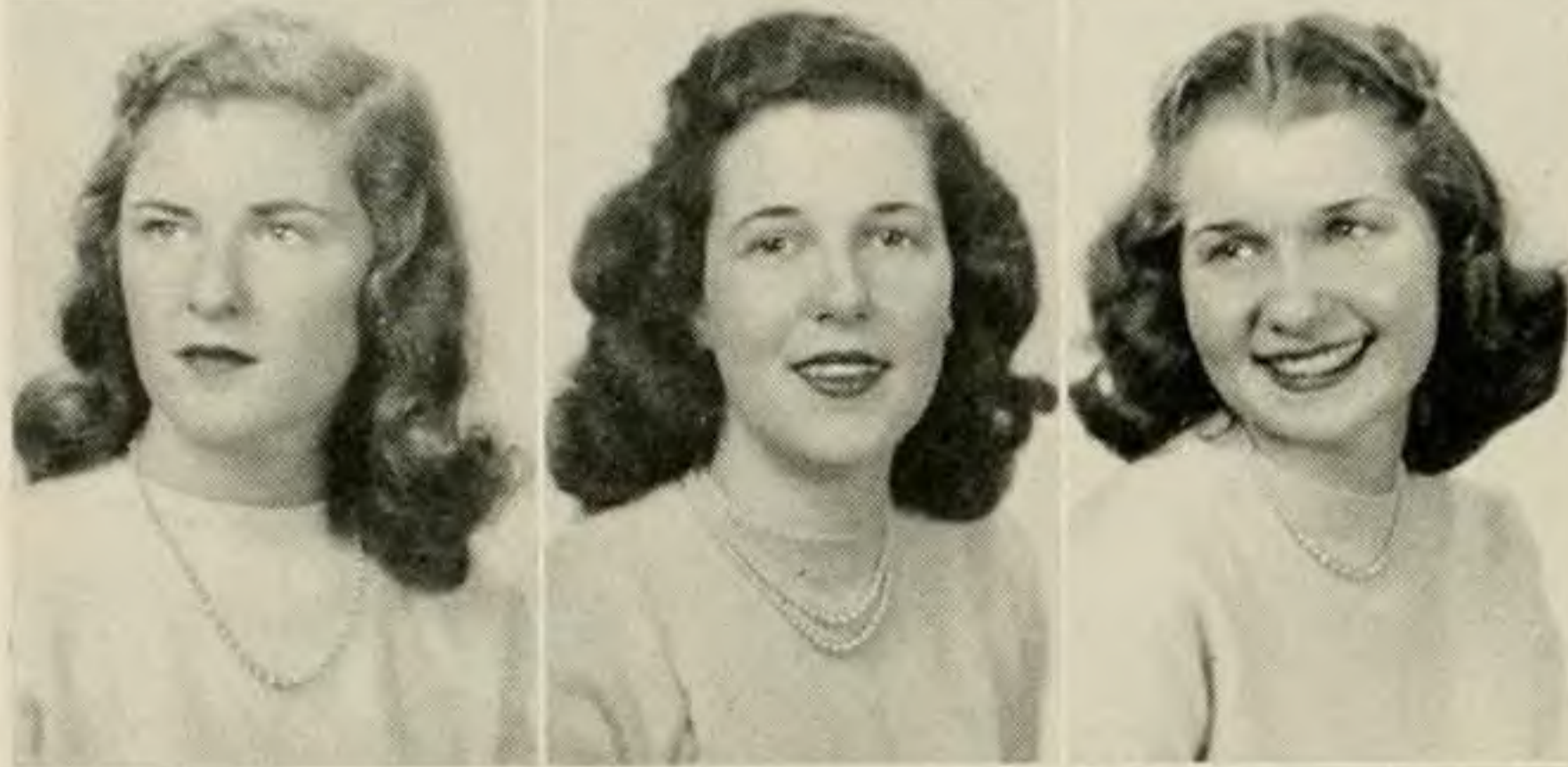

Frances Antrim

Betty Jo Armstrong

Nan Astin

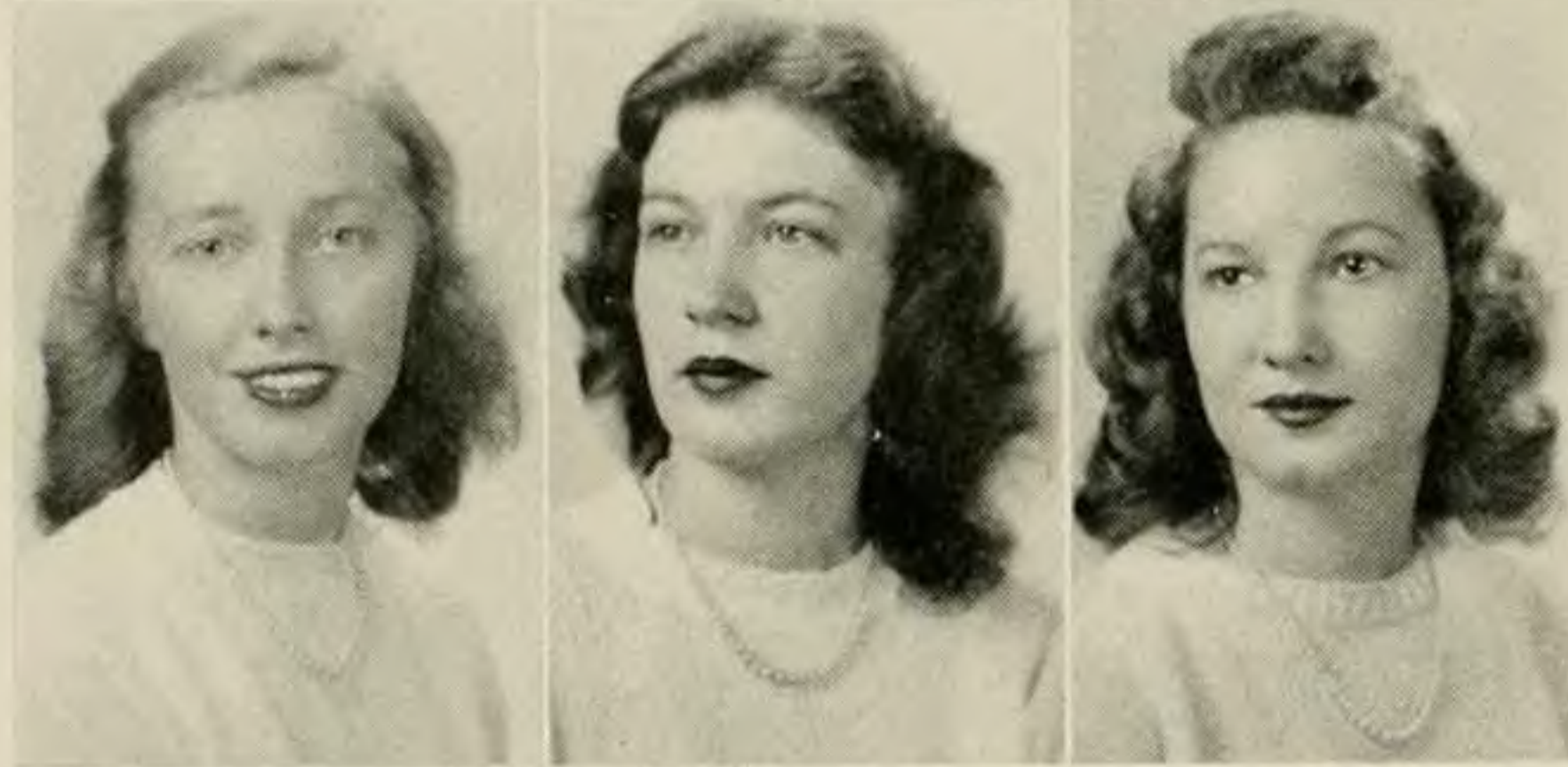

Gay Bain

Martha Baker

Mamie Barton

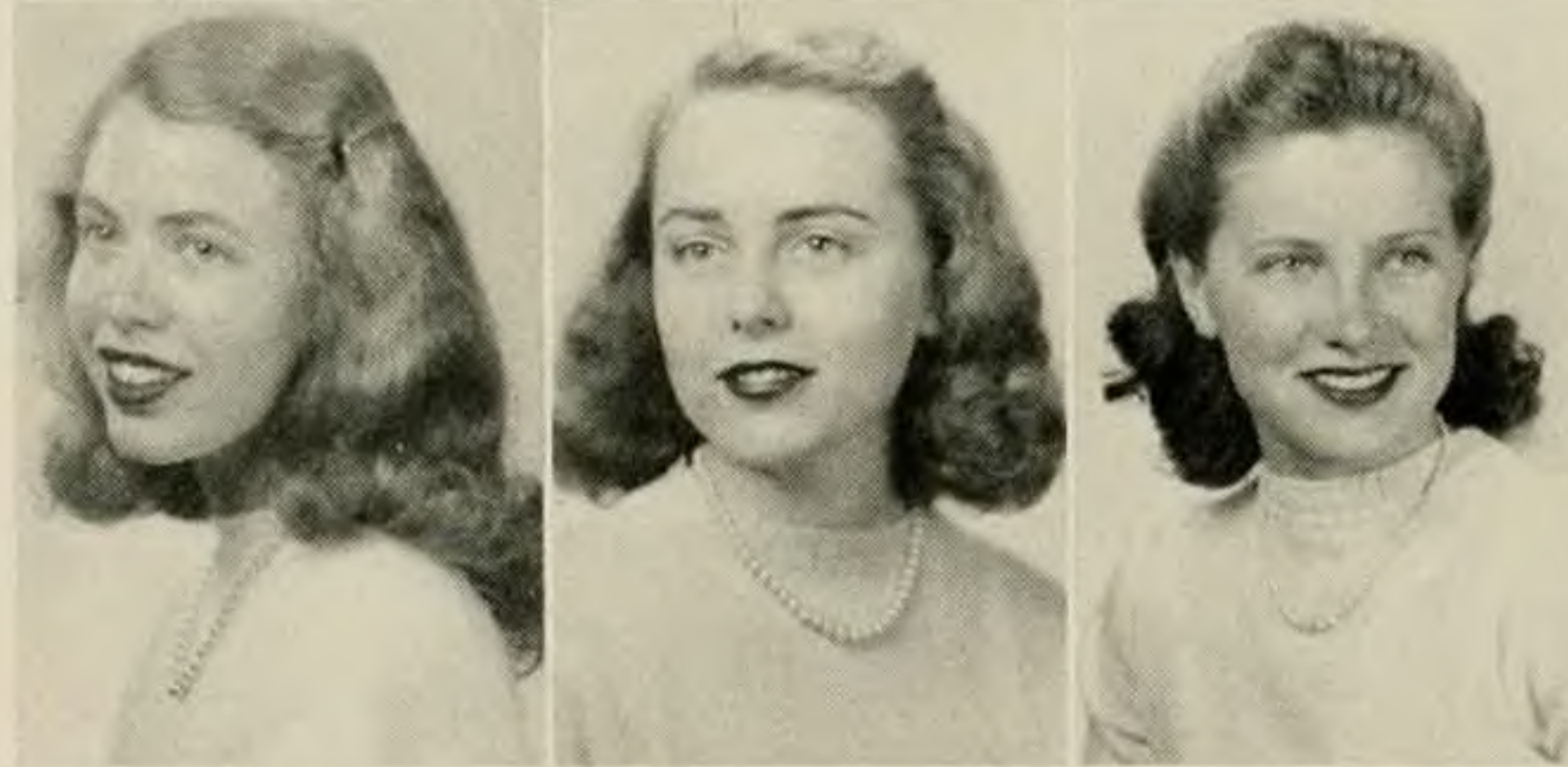

Betty Batts

Faye Bell

Frances Bethel



Frances Beville

Elizabeth Black

Betsy Board



Barbara Bowen

Easterbelle Bowen

McClain Bowen



Caroline Bowman

Lois Brackett

Betty Broome

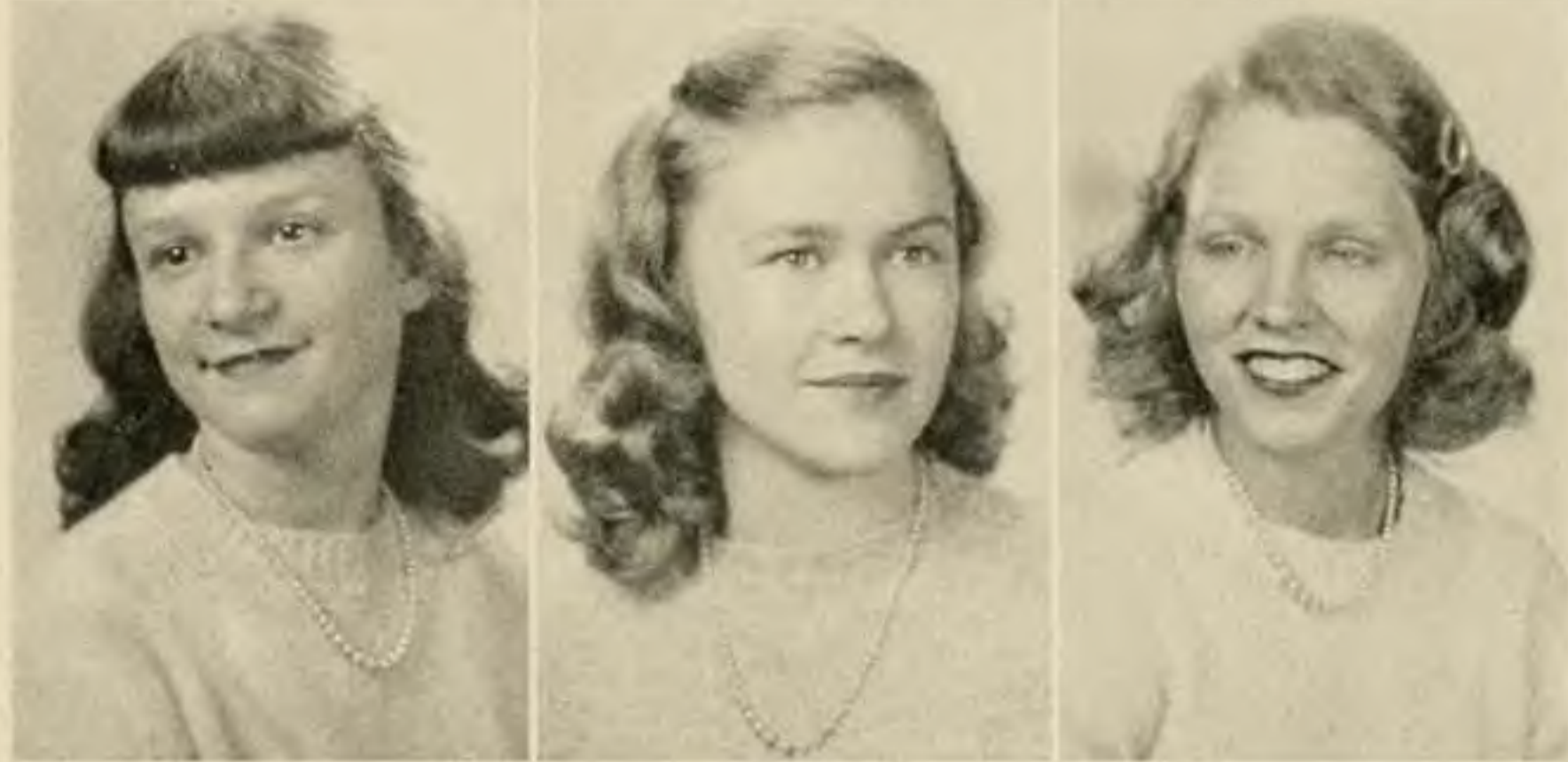

Mary Bryant

Nancy Bryant

Jacqueline Burton



Mildred Bushong

Edith Cabaniss

Nan Carter

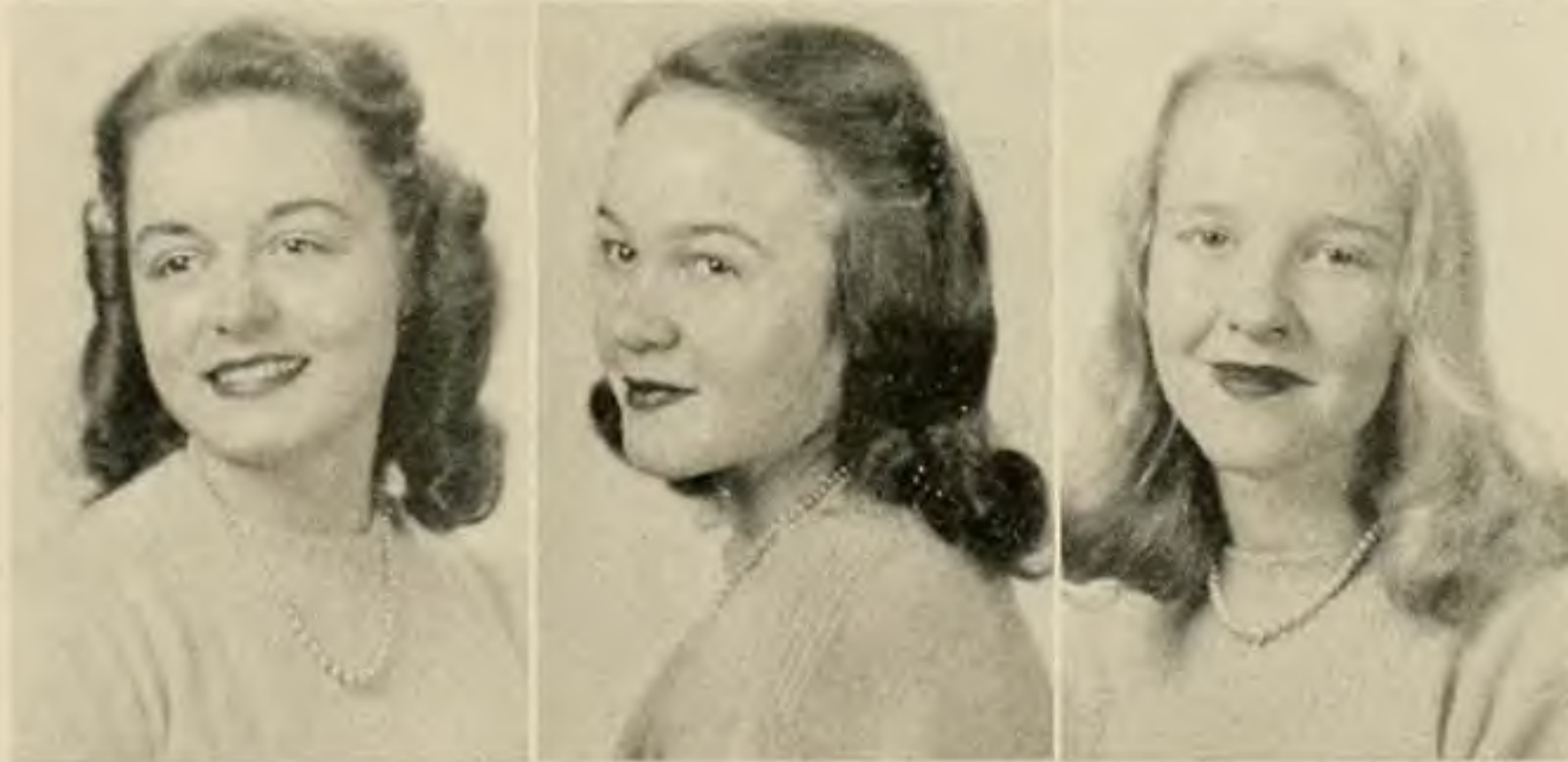

Jane Castles

Margaret Chapman

Hart Chappell

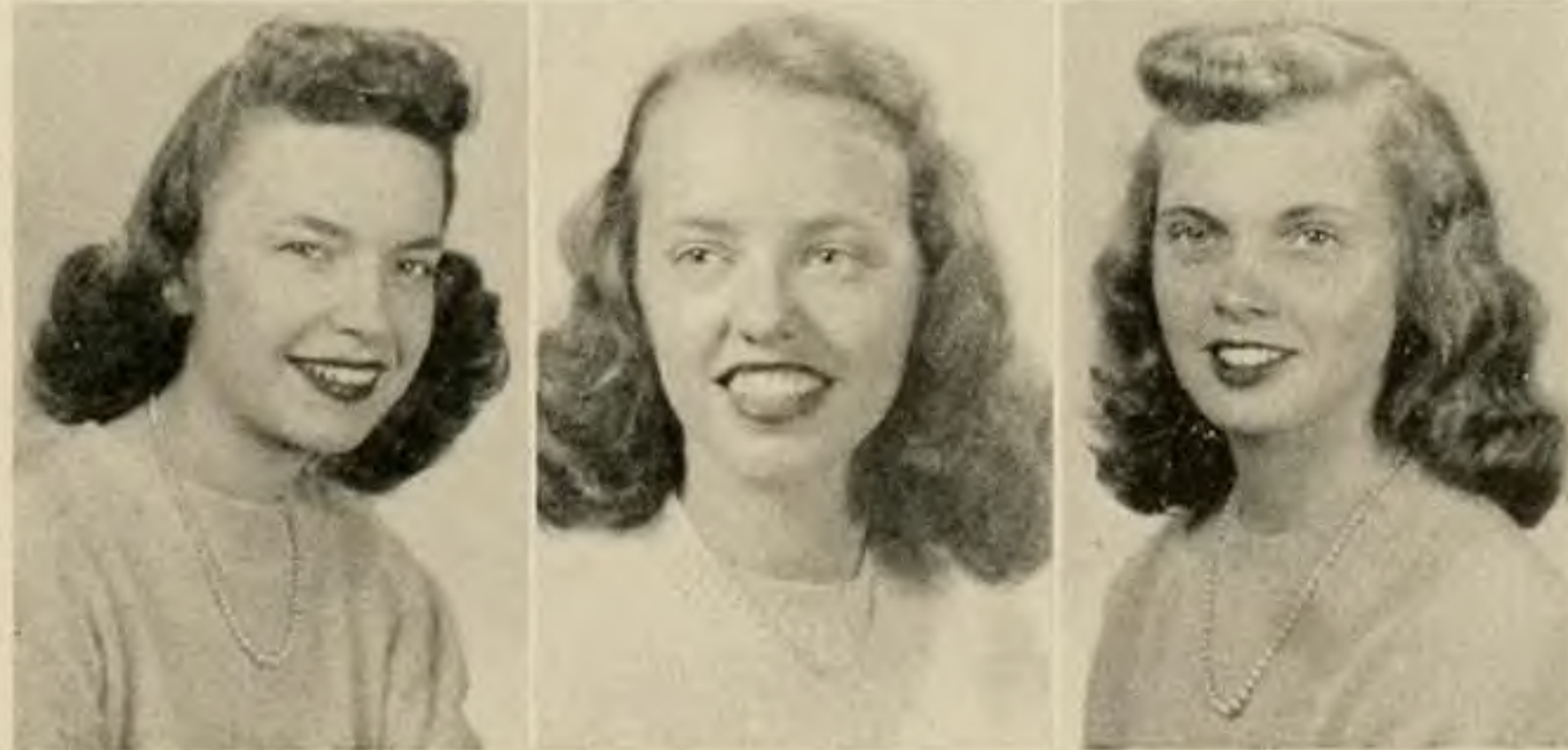





Margaret Clark

Jane Coates

Katherine Collie



Jean Collins

Frances Connock

Mazie Cook



Elbie Copley

Martha Cox

Mildred Cross

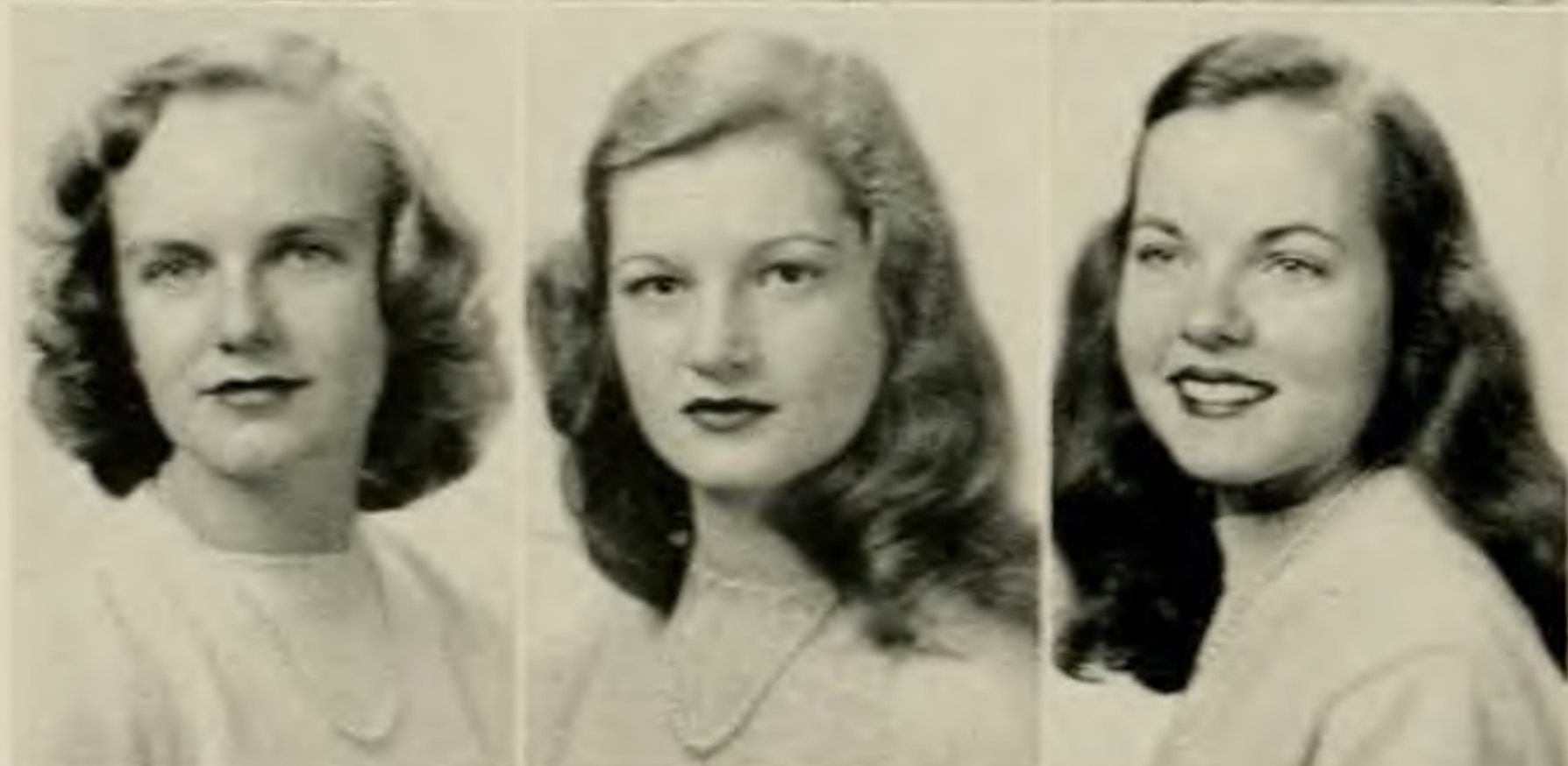

Dorothy Crowell

Ann Curtis

Joyce Dallas



Vyonne Davis

Jo Ann Dent

Shirley Dhein



Evelyn Dickson

Peggy Dinkel

Margaret Dukes

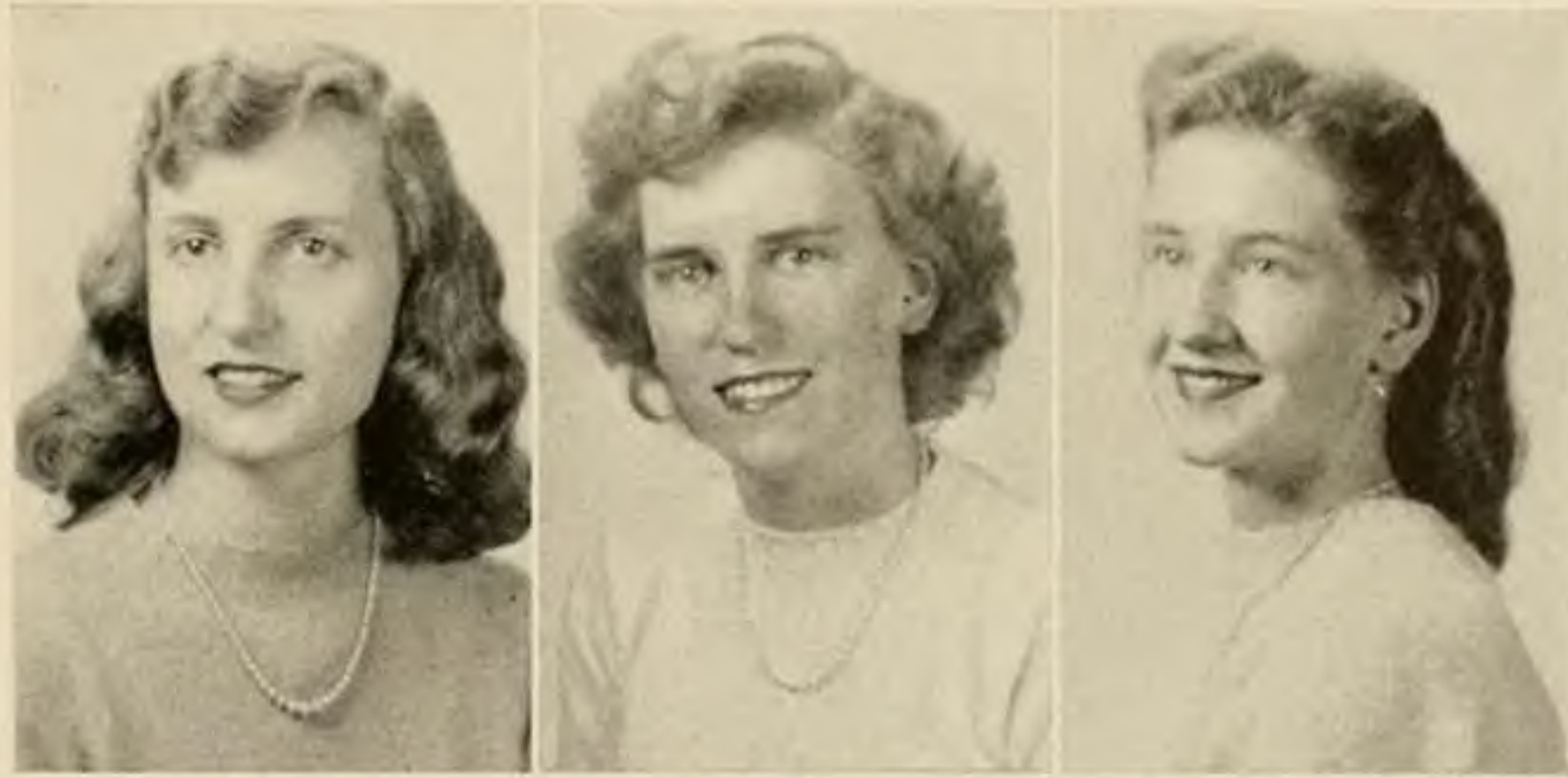

Mary Edwards

Margaret Egghorn

Dorothy Elliott



Nancy Ellis

Myra Fensterwald

Sarah Ferland

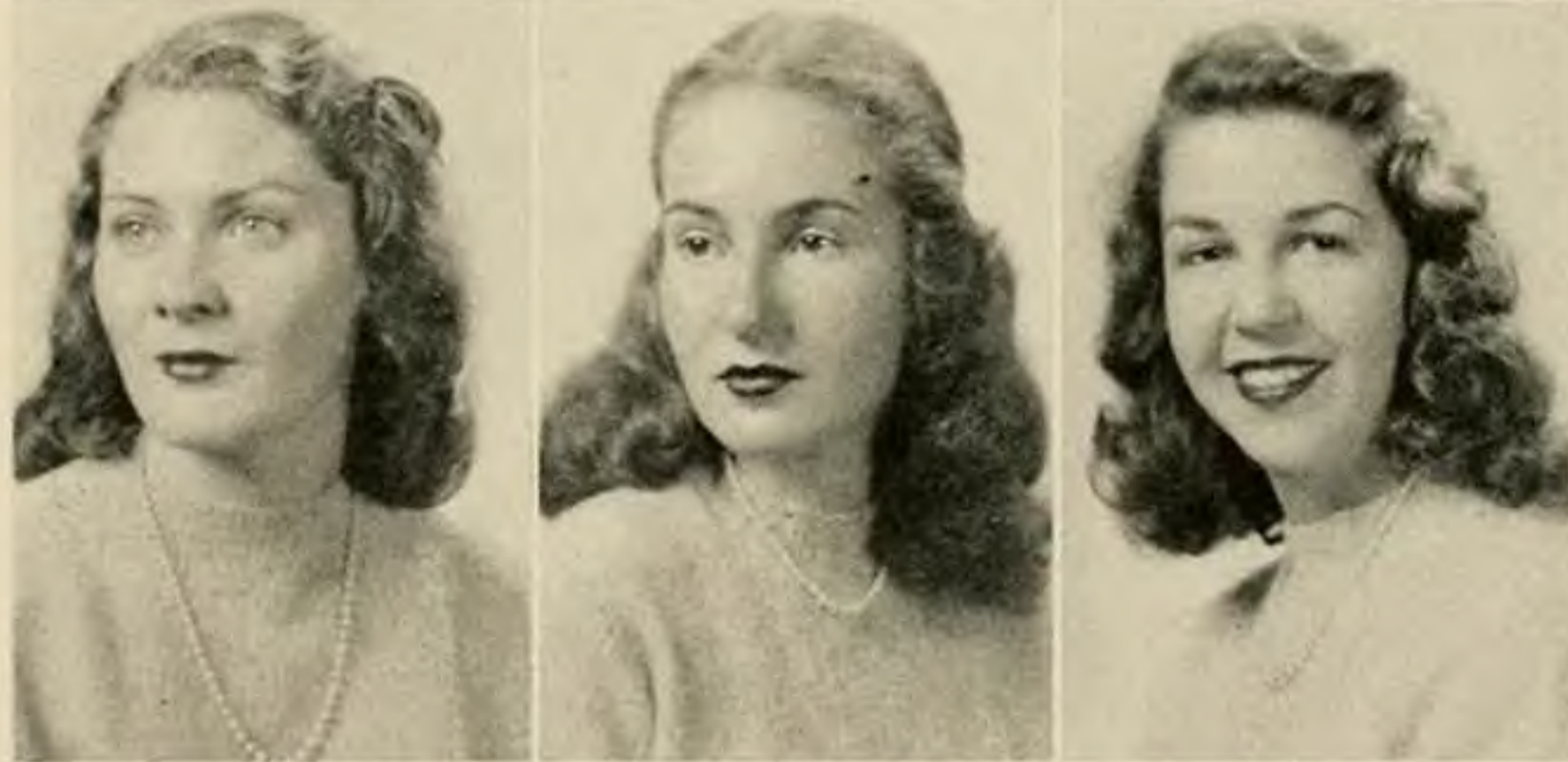

Harriet Flax

Gloria Flora

Jean Fultz



Gena Gander

Marie Garber

Frances Garfinkel







Lucy Goettling

Frances Goodson

Mary Goodwin



Jane Grant

Roberta Gravely

Elizabeth Gregory

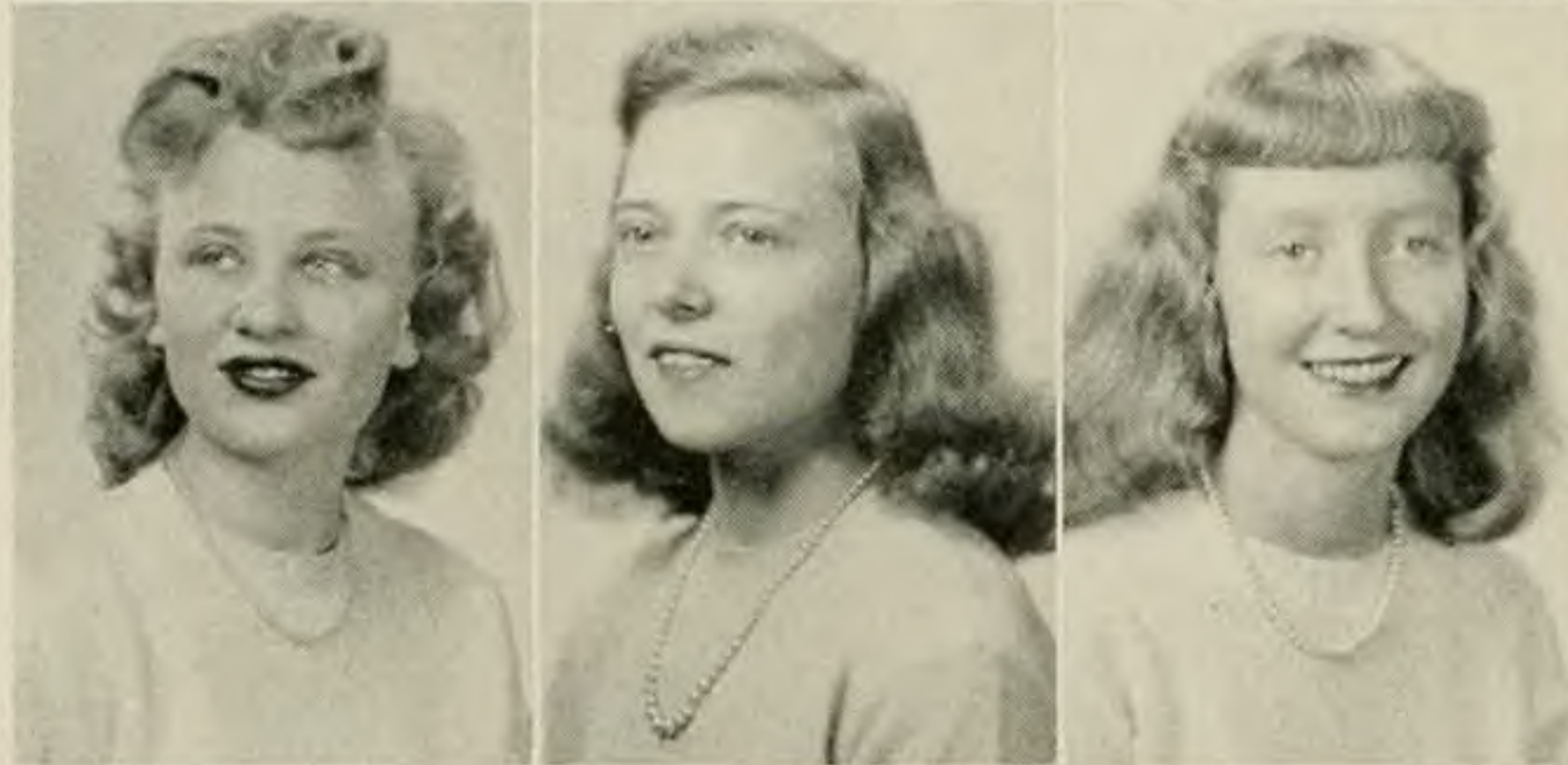

Mildred Haley

Mae Hall

Katherine Hamilton

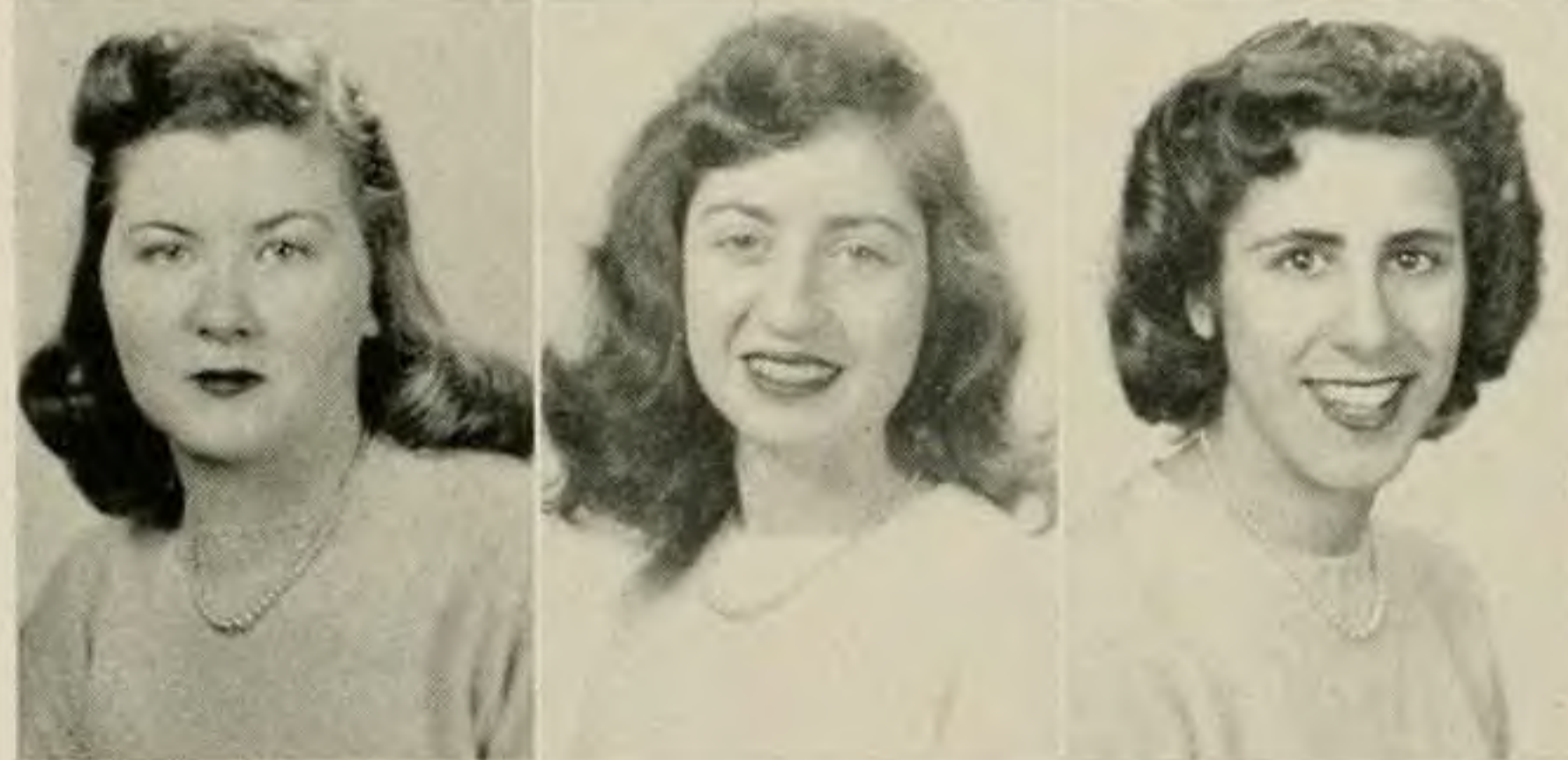

Inett Harrington

Joan Hartsook

Araxy Hatchik

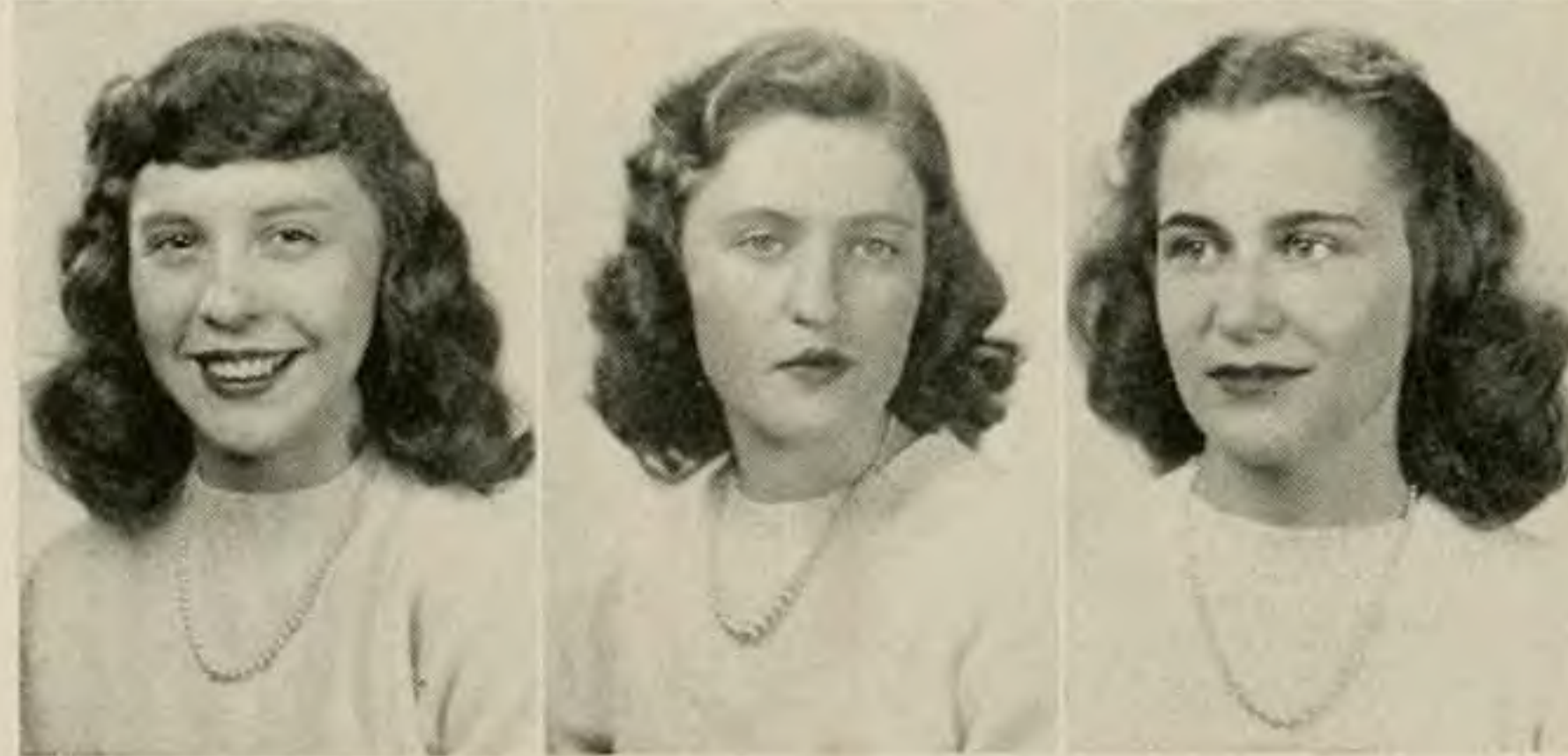

Bessie Hawk

Christine Hawkins

Betty Henshaw



Mary Heppy

Mary Hodgson

Margaret Holland

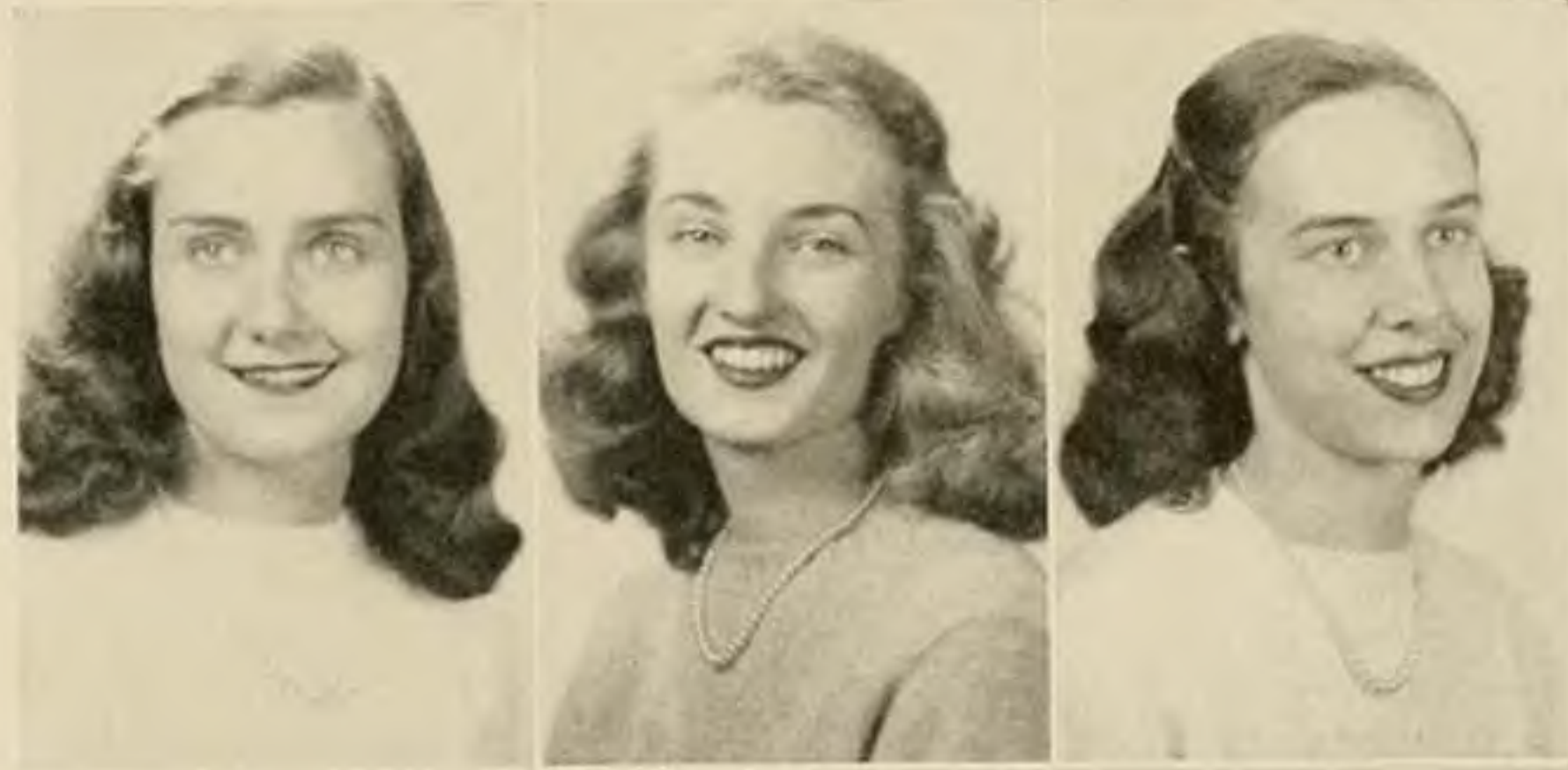

Bernice Hooker

Mary Horn

Margaret Hurst

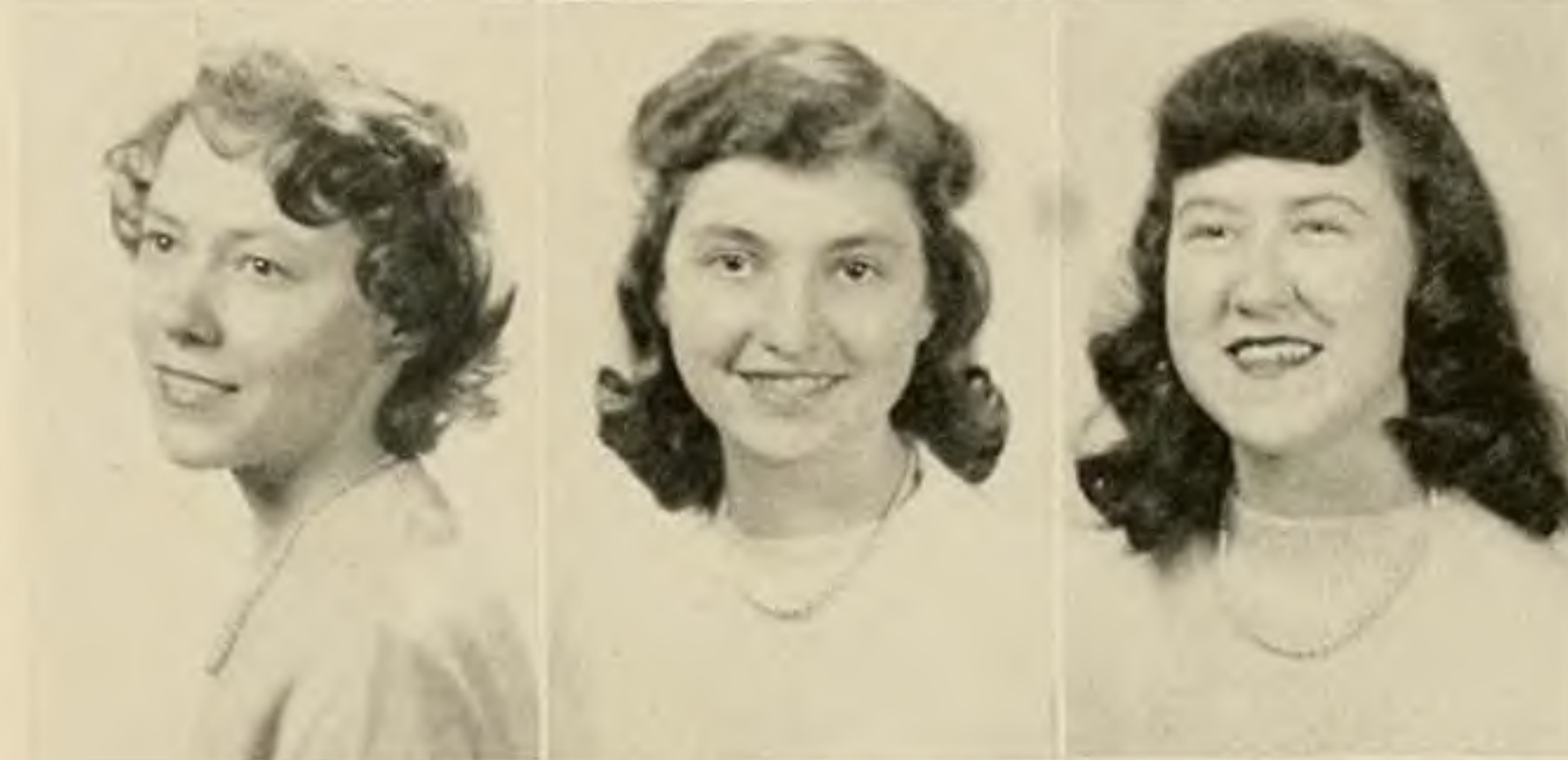

Marianna Howard

Frances Hughes

Alice Hunter

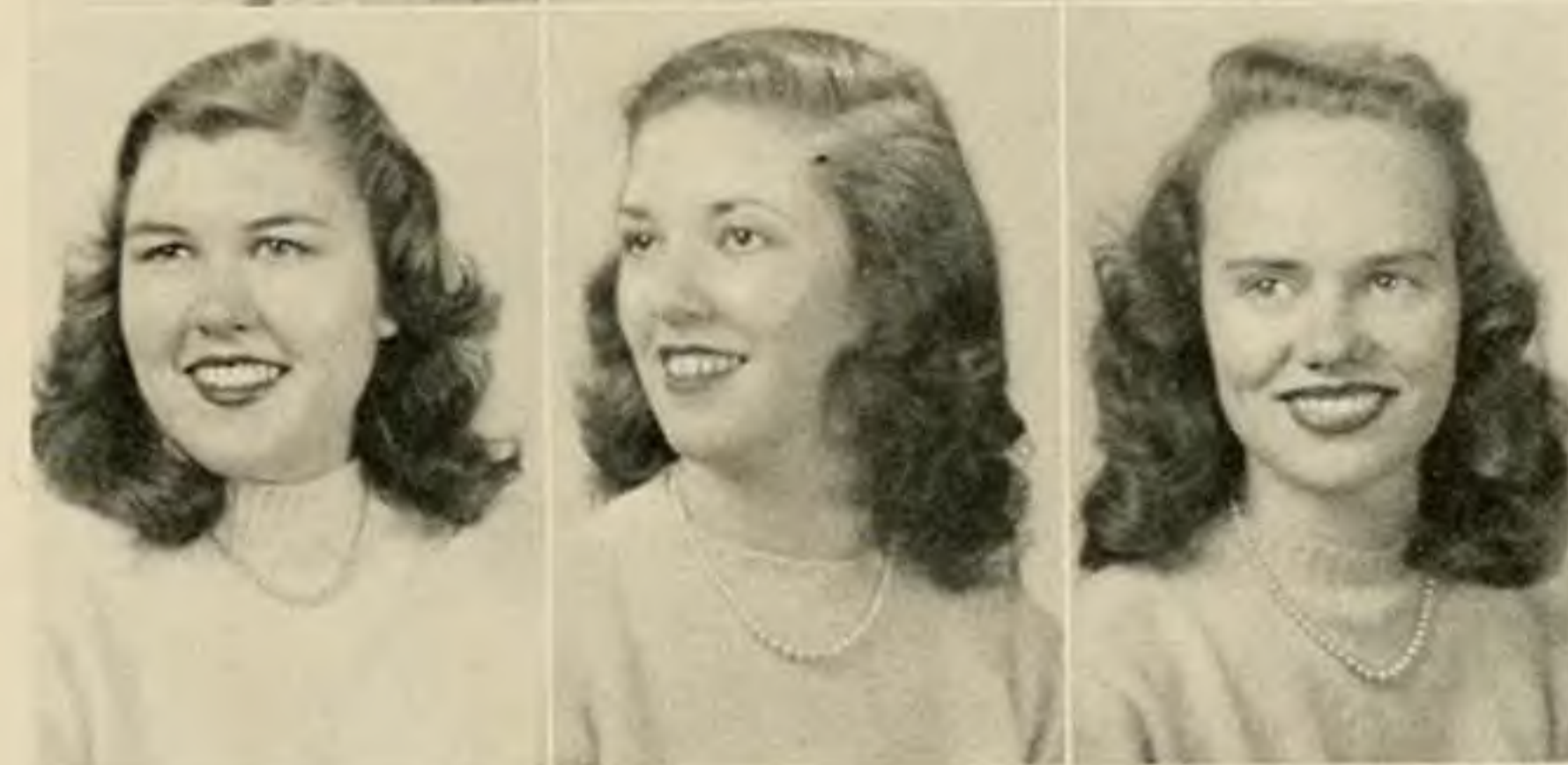

Margaret Jessup

Betty Johnson

Betty Kabler

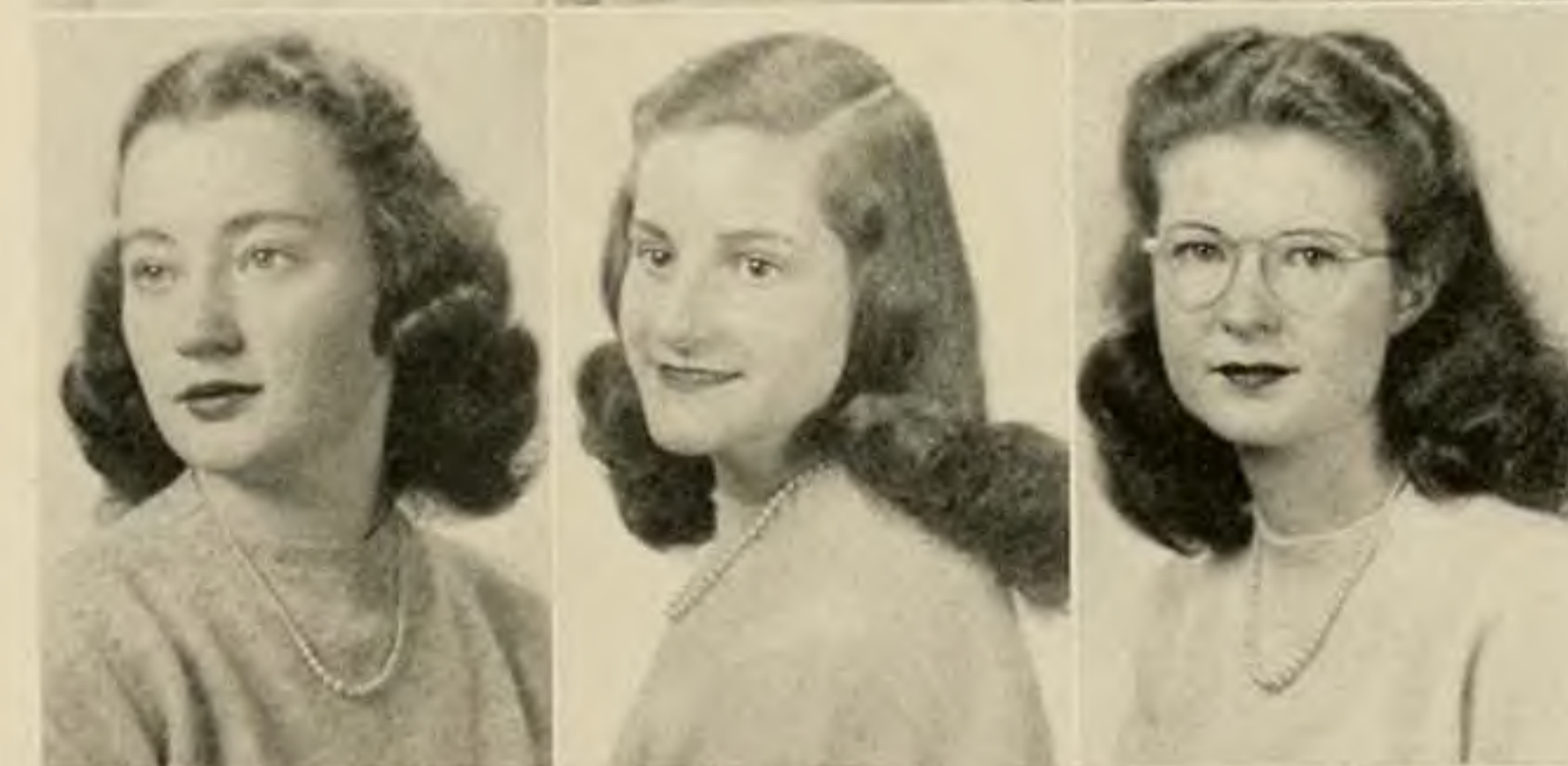

Janet Kayser

Sarah Kegley

Gladys Kemp





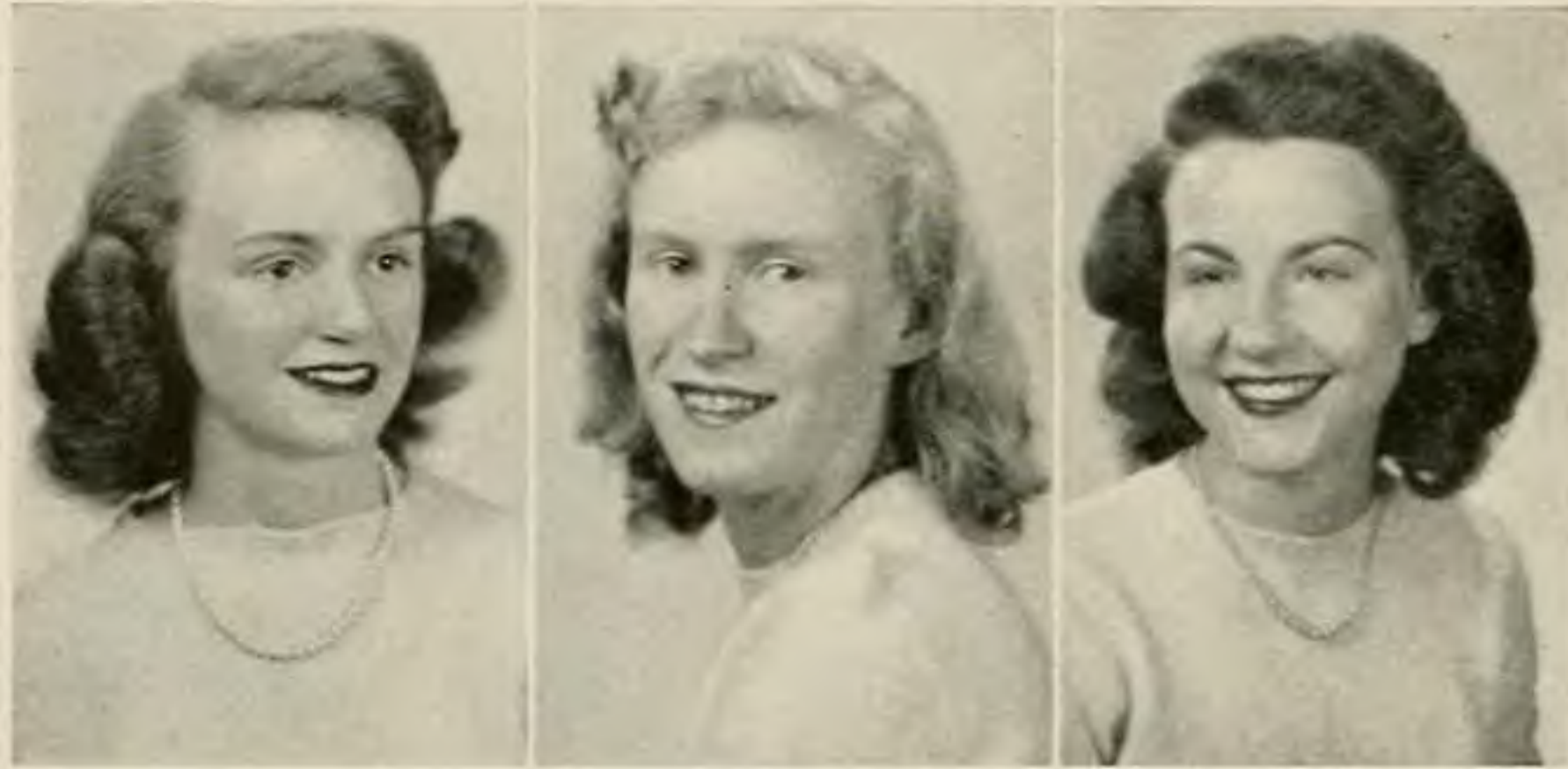

Margaret Kenny

Norma Keyser

Mary Kidwell



Nellie Lantz

Marilyn Lee

Anna Lewis



Beverly Lewis

Frances Lilley

Nancy Long



Carey Luck

Jane Lucy

June Lyon



Ruth McWane

Geraldine Martin

Elizabeth Miller



Virginia Miller

Jean Mims

Frances Minor



Helen Mitchell

Irene Moffett

Carrie Moore

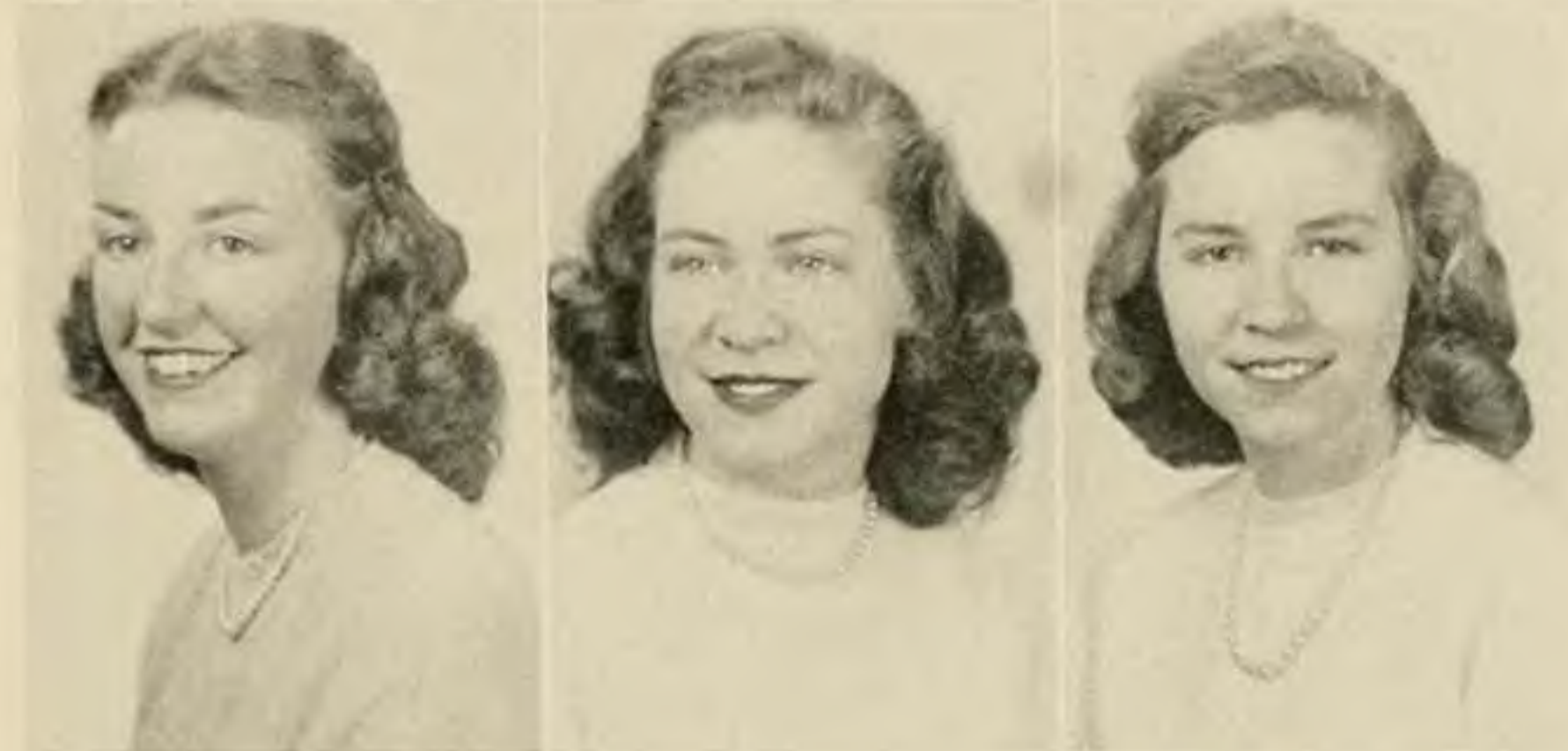

June Morrison

Betty Moyer

Geraldine Neathery



Mary Nethers

Elise Noel

Charlotte Oothoudt



Beulah Owen

Barbara Pamplin

Marie Parrotta

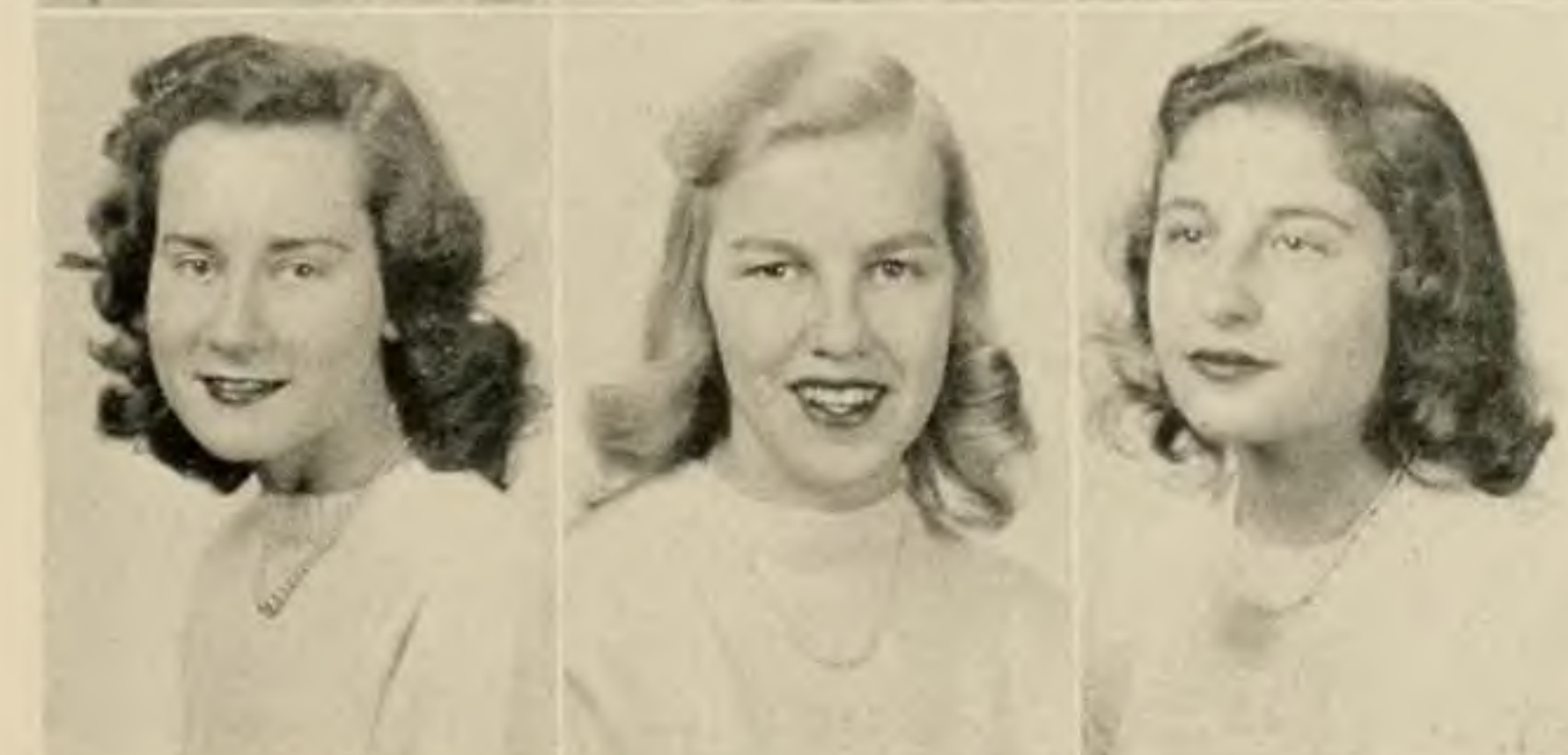



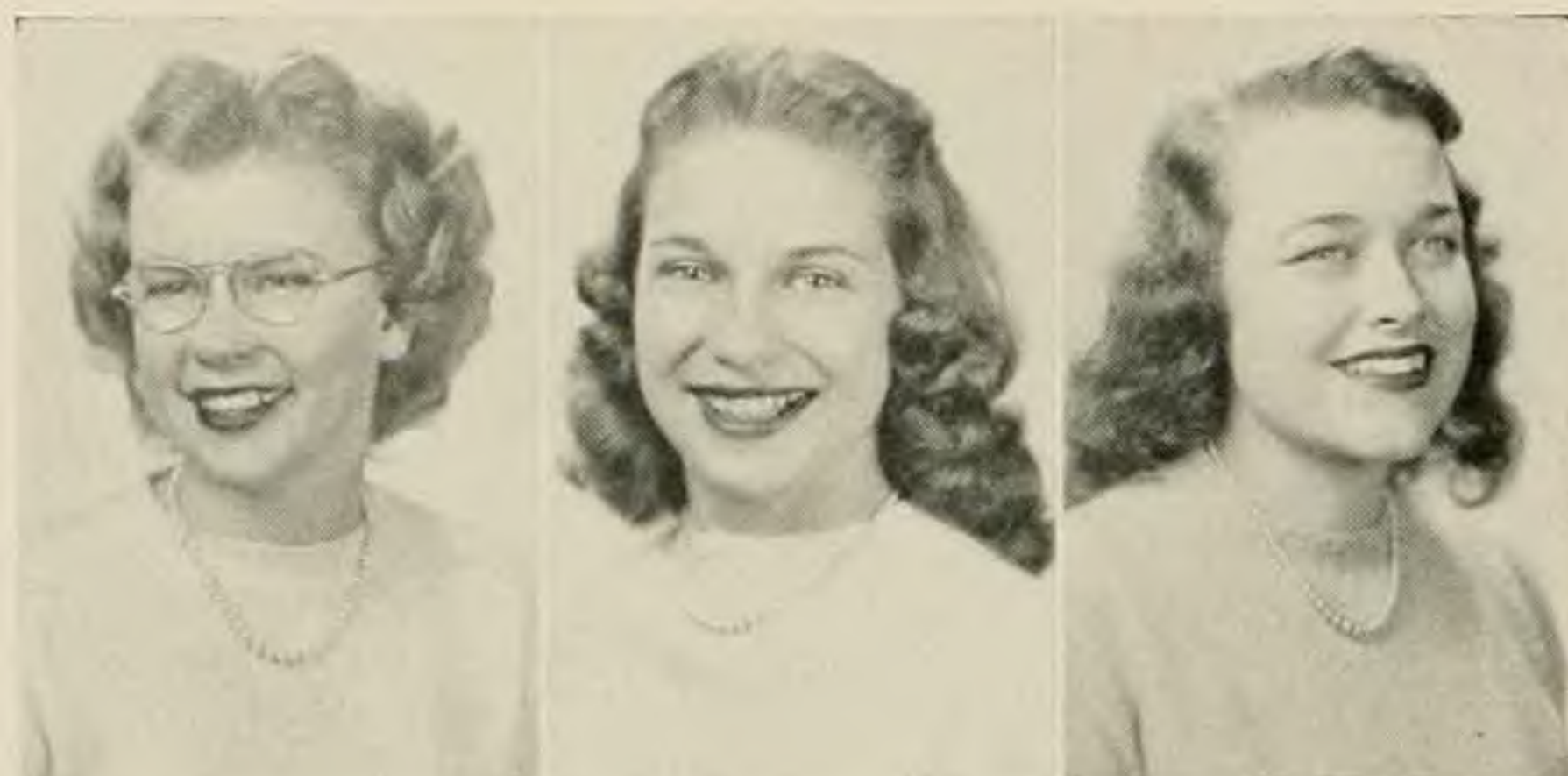

Ellen Patterson

Caroline Peters

Jeanne Peterson

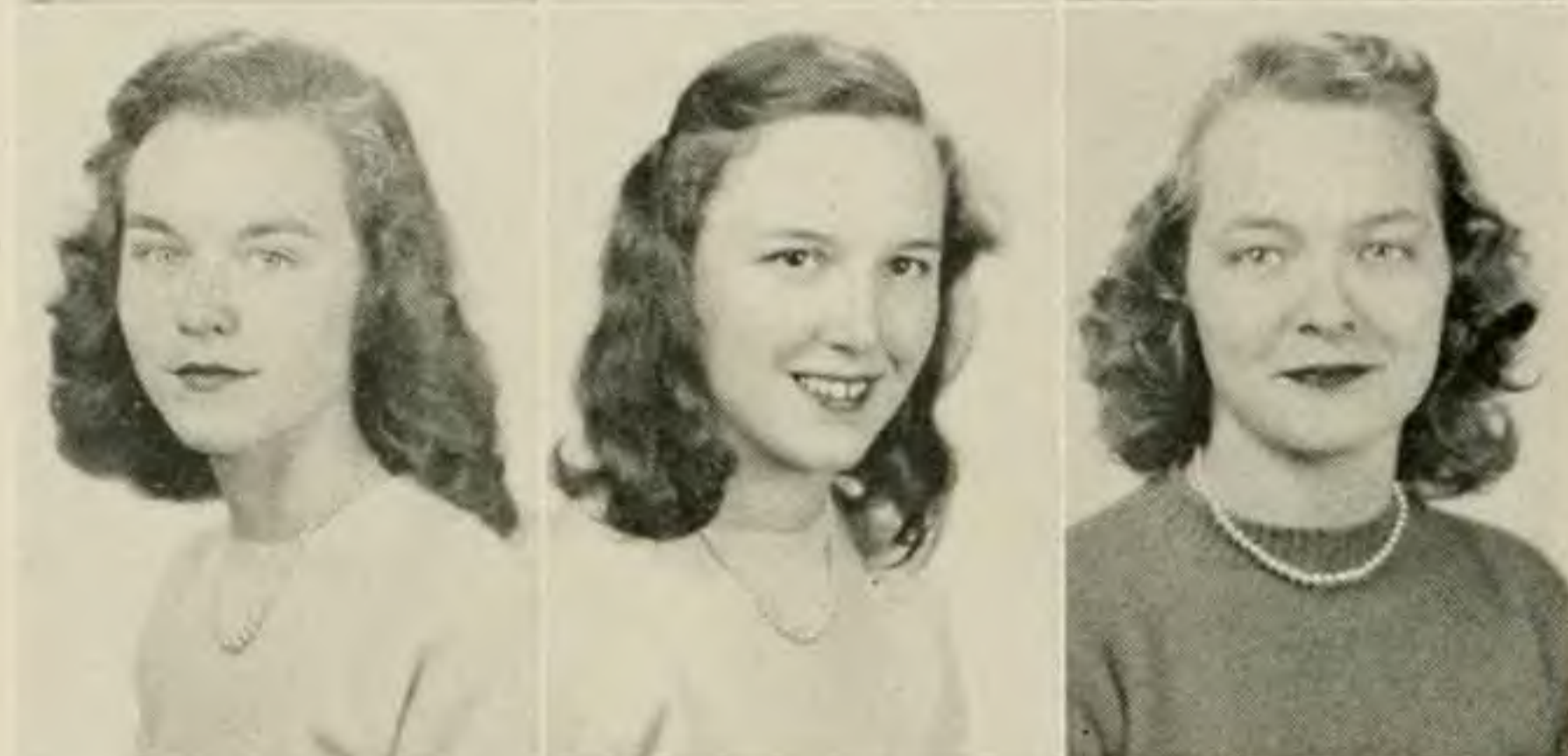

Emily Pierce

Jean Rainey

Martha Ramsey



Betty Retterer

Irene Reynolds

Phyllis Reynolds



Doris Rhodes

Elizabeth Rinehart

Mildred Ritchie



Vivien Ritenour

Marie Robertson

Mozelle Robertson



Edley Rosazza

Mary Rudasill

Eugenia Savage



Kathleen Savage

Betty Scott

Sarah Seay



Rebecca Settle

Johanna Shallcross

Polly Shaver



Jean Shelley

Jean Slaughter

Ethelene Smith



Hazel Smith

Helen Smith

Frances Sneed

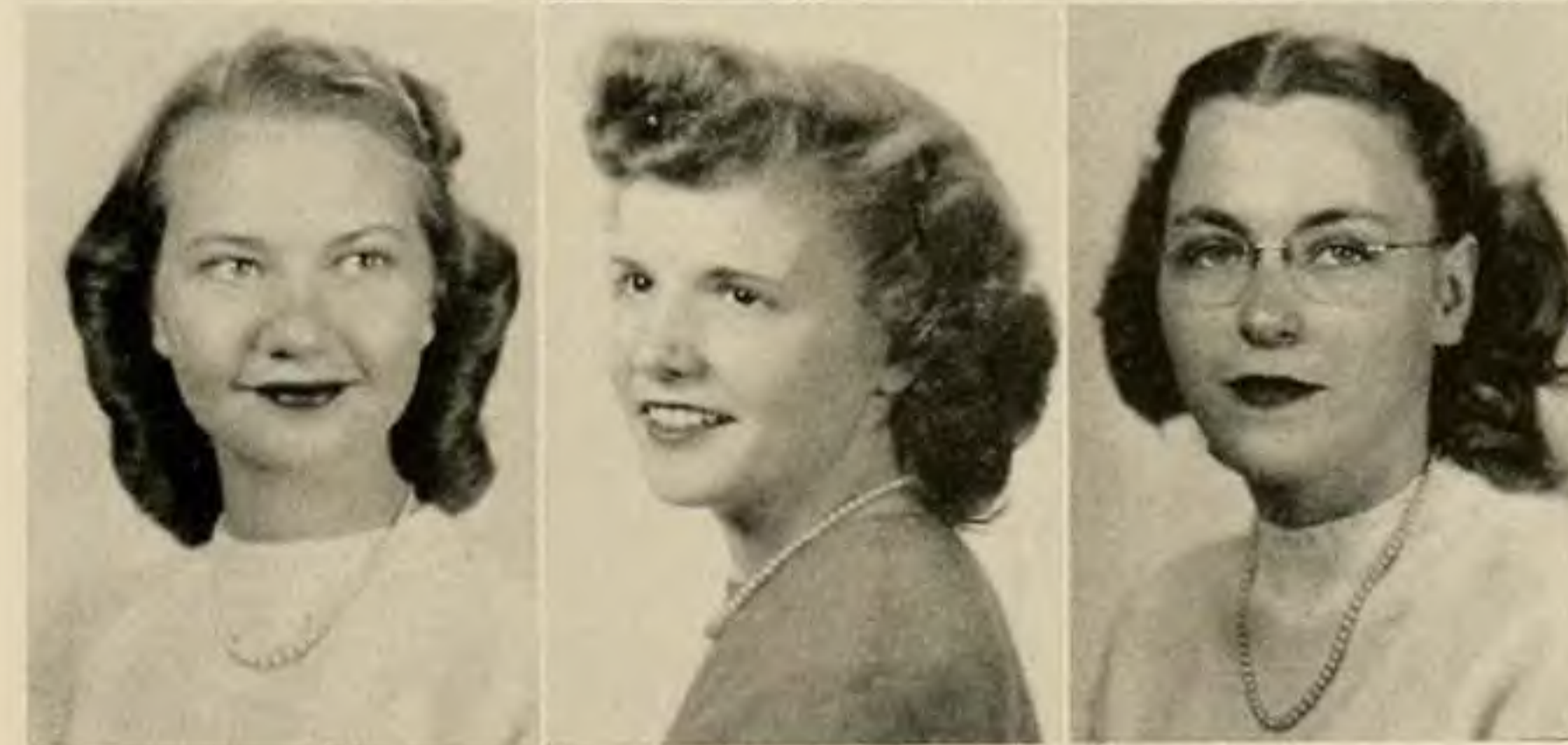



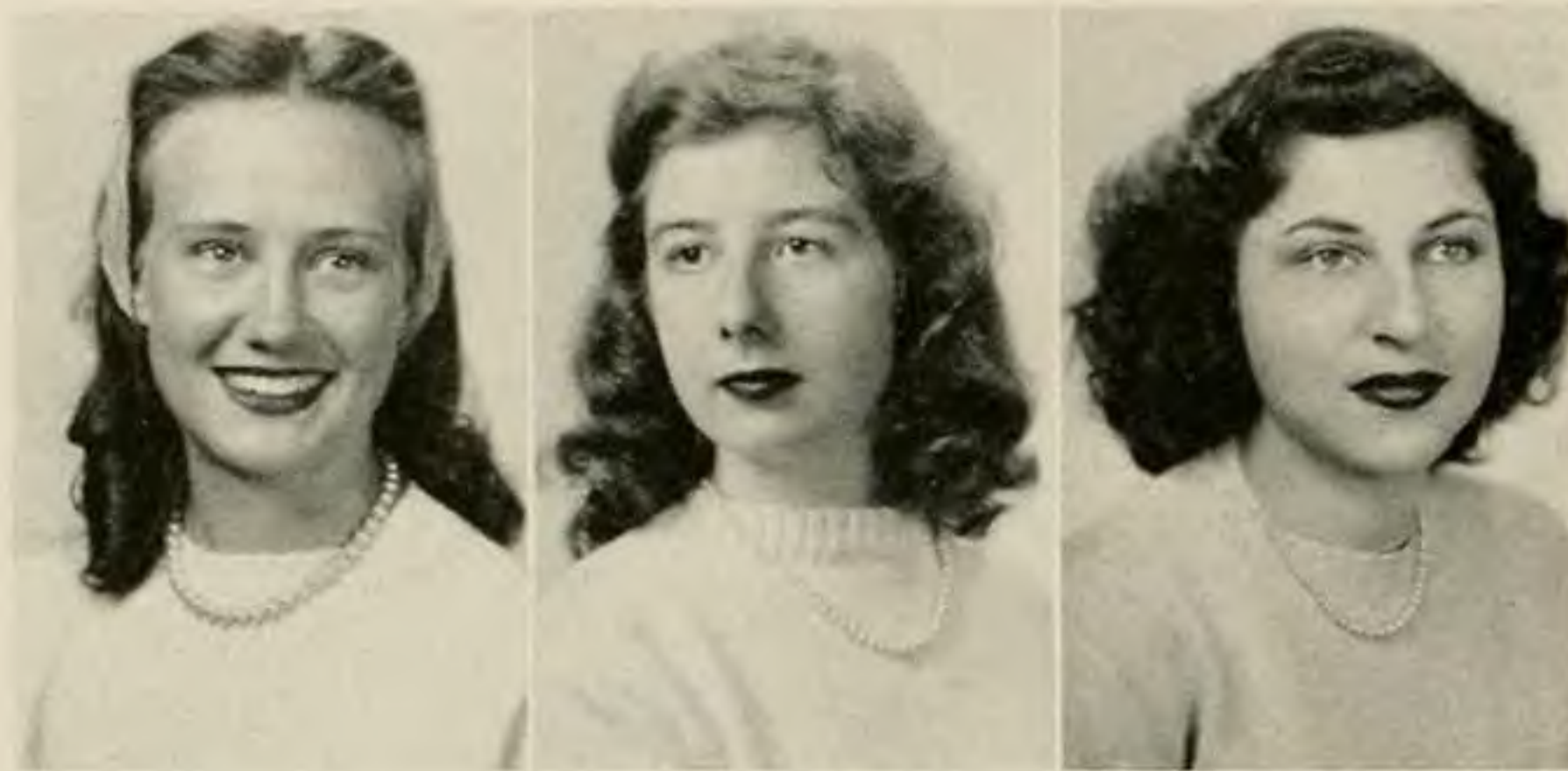

Jennie Snowden

Anne Speight

Audrey Spiro



Anne Starling

Bettie Steele

Patricia Stewart



Lois Stine

Jeanne Sutton

Jean Swartz

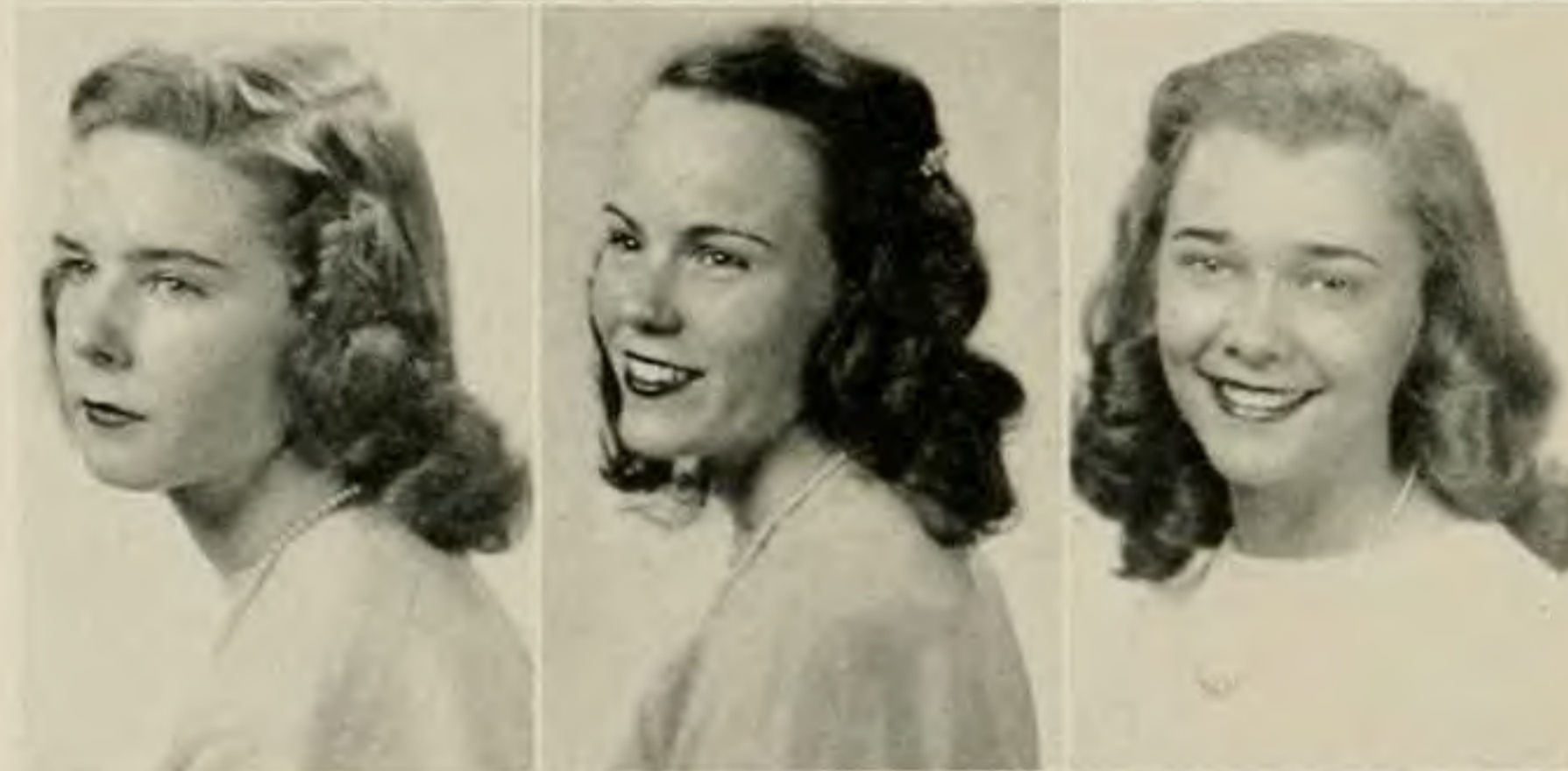

Shirley Taylor

Dorothy Tupper

Anna Walter



Betty Watlington

Claudine Weaver

Frances Weeks



Betty Weller

Doris White

Jeanette White

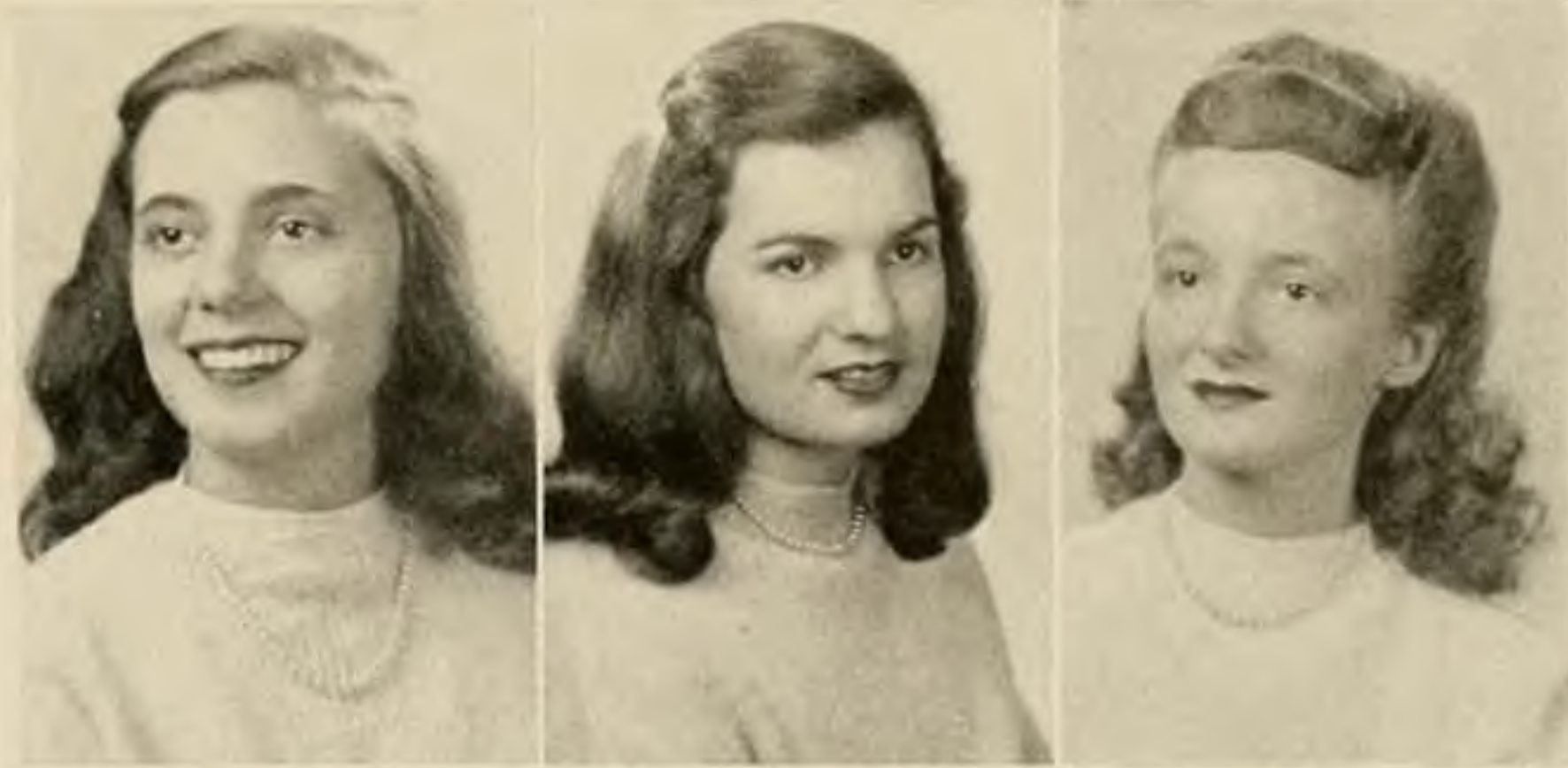

Marionette Whitehead

Ethel Whitesell

Elizabeth Williams

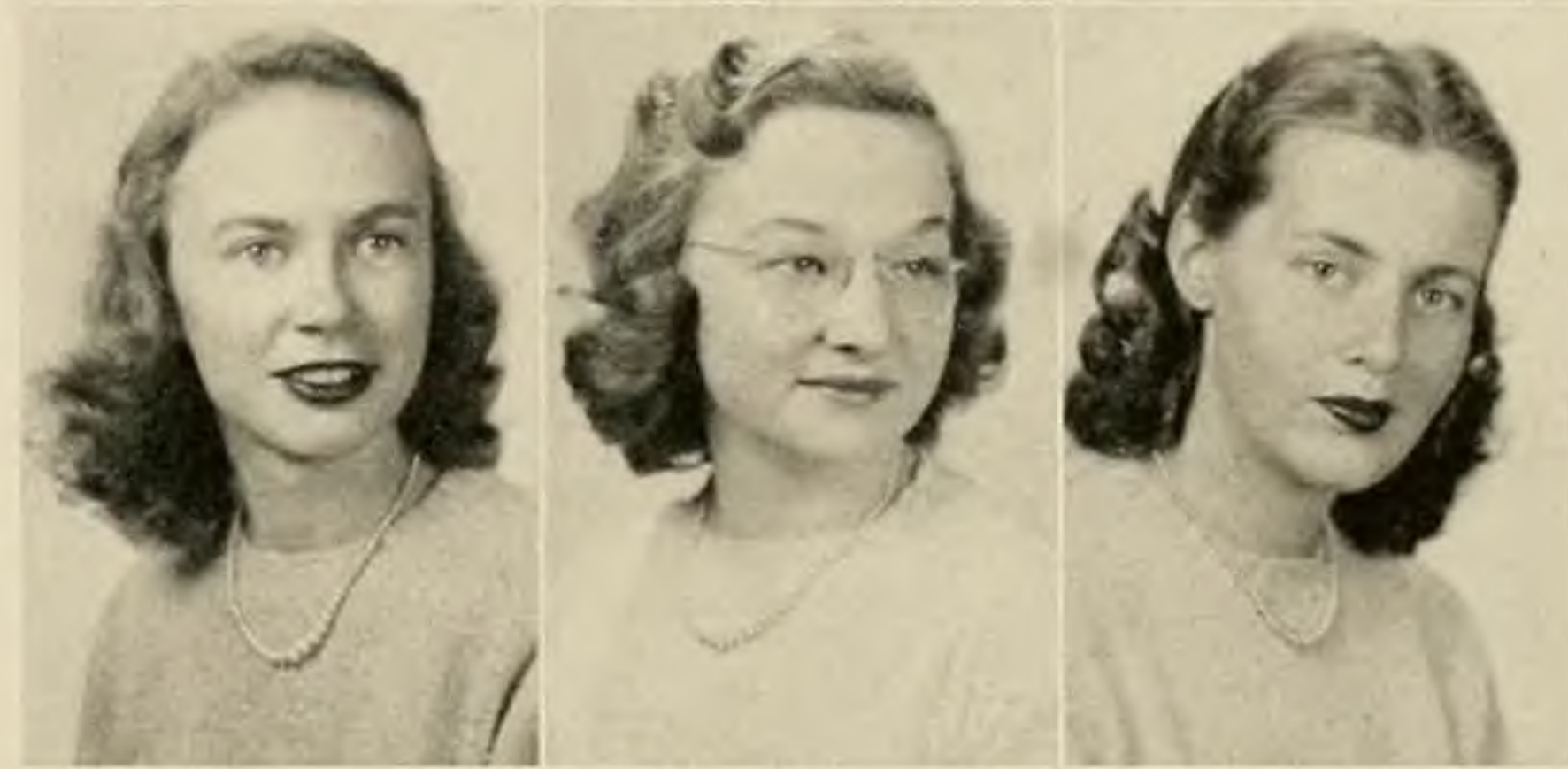

Nancy Wilson

Shirley Wilson

Betty Worthington

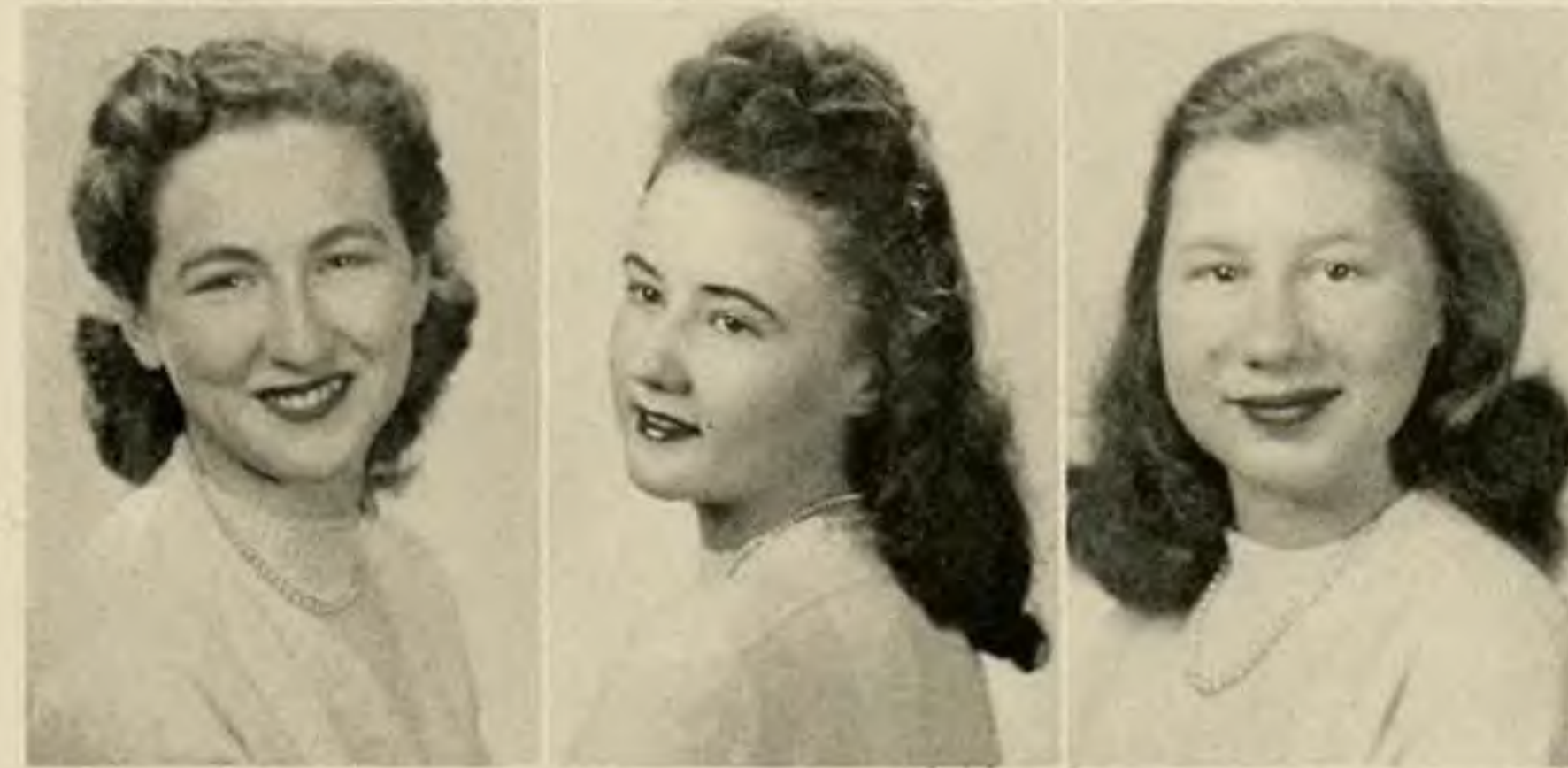

Ann Yeatts

Mae Zirkle







In Memory  
of  
**HELEN WYATT PACKETT**  
beloved member of the  
Class of 1949





Beware the sign....Posed....Mutual friendship....Just kids!....Sunshine and smiles.... Artists—leg art....Somebody had a station wagon....Love that man....Beware—woman with weapon.



# Sophomore Class

Under the competent leadership of our lively president, Jean Parker, the year's activities of the Sophomore class could be no less than stupendously successful.

After such a prosperous year as Freshmen, we wondered how the coming term could ever begin to measure up to the one just past. Now we find that instead of beginning anew, we are merely continuing the development of our many interests and ideas.

Among the activities we resumed was the continuance of the popular Sophomore Dating Room, which was started by the previous Sophomore Class, and has been carried on this year by the efforts of our classmates. Along the line of new achievements was the long-sought-for installation of irons in Johnson Hall, and the successful Saturday night dances that we sponsored. Among the other events on the Sophomore calendar were the memorable capping and gowning of our sister Seniors, the conducting of Friday chapel, and the presentation of Vesper service.

The climax of our year was March 3, our Class Day. Our speaker was the prominent literary critic, Virginia Kirkus, who spoke to us about "Books and Your Thinking." The class night program revealed the combined efforts and thoughts of many energetic Sophomores.



JEAN PARKER





#### OFFICERS

Shirley Jones, Jean Parker, Beryl Snellings, Peggy Shomo.

To our capable class officers and to Mr. and Mrs. Wilbert Chappell, whose interested guidance was a spur to all our efforts, we give our deepest appreciation for helping to make this Sophomore year one we shall always remember.





June Andersen  
 Elizabeth Anderson  
 Mildred Andrews  
 Marietta Armstrong



Iris Arrants  
 Gyneth Arthur  
 Patsy Ashbrook  
 Dolores August



Eleanor Auman  
 Barbara Banish  
 Mary Banner  
 Marian Bates

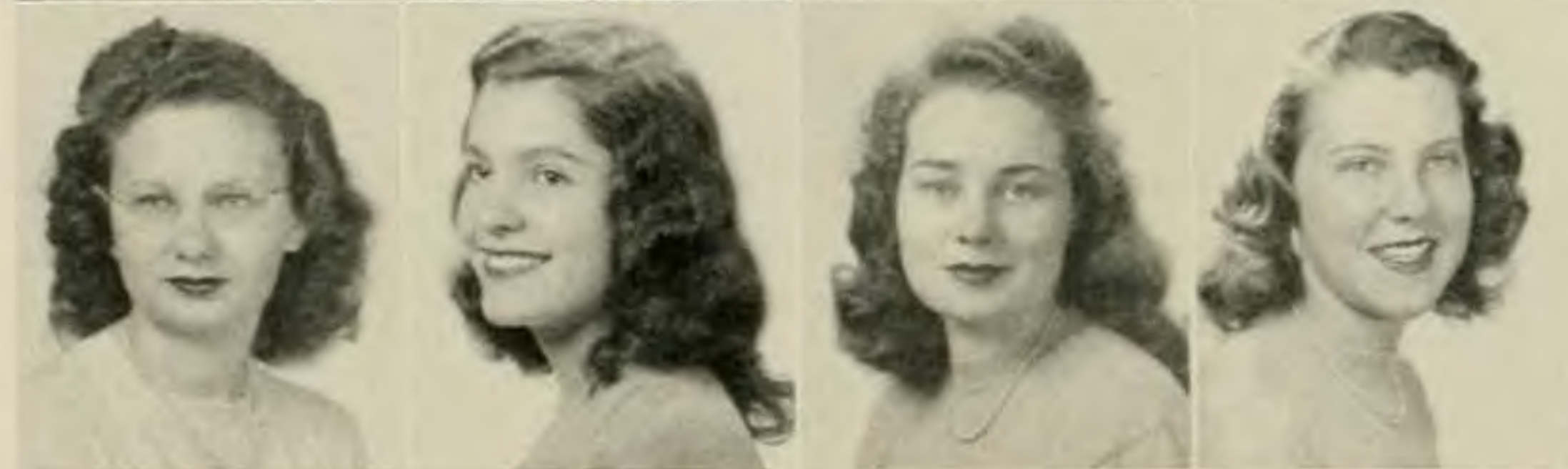

Ramona Beck  
 Anne Bellenot  
 Lucille Berger  
 Dorothy Bethel



Mary Bishop  
 Lynn Black  
 Irene Blair  
 Kittie Blakemore



Charlotte Boice  
 Mary Boone  
 Joan Bowman  
 Natalie Bowman



Mary Bradley  
 Margie Brash  
 Doris Bresnahan  
 Rebeka Brooks



Margaret Brown

Jeanne Bruce

Gloria Bruckner

Mary Bryan



Dorothy Budge

Phyllis Burns

Roy Butler

Nancye Butterworth



Pegge Byrd

Ruby Callis

Lillian Carter

Kathryn Chapman



Frances Christie

Lou Clark

Louise Clark

Frances Clarke



Mariana Clarke

Pauline Cleaver

Evelyn Clem

Nadine Clendening

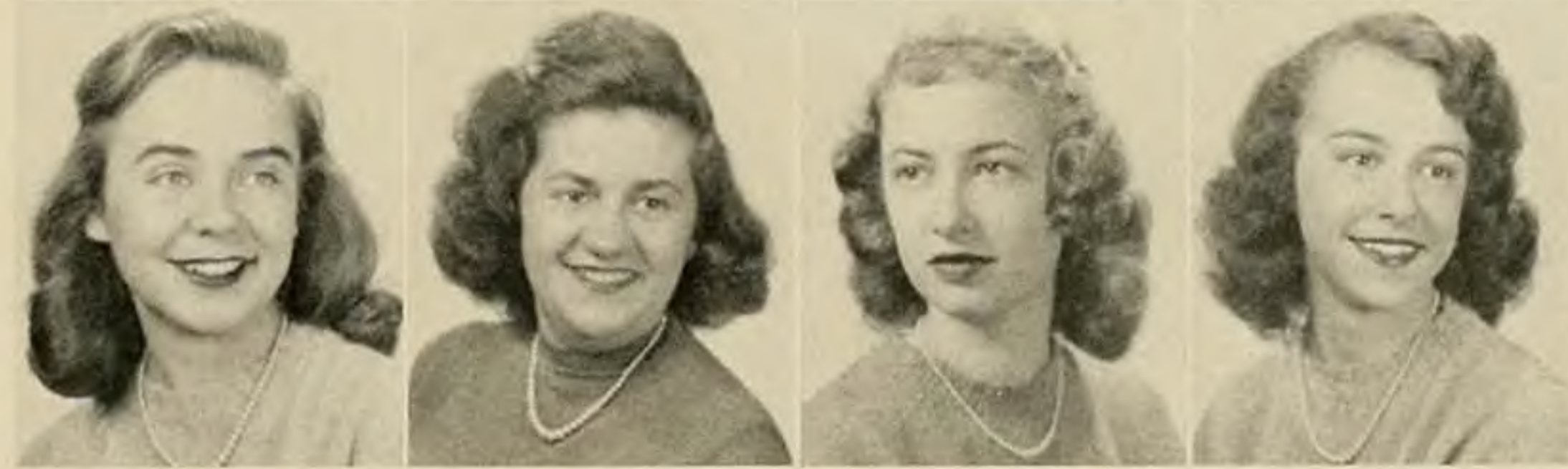

Jane Cleveland

Pearl Cline

Charlotte Coates

Mary Cobb



Mary Cohen

Elizabeth Collins

Grace Conner

Joann Corell







Frances Council  
Catherine Cover  
Martha Covey  
Rosemary Cox



Ruby Craddock  
Joanne Craig  
Joyce Cramer  
Joanne Cronise



Marty Curran  
Wailes Darby  
Jean Davis  
Jean Derflinger



Virginia Dixon  
Shirley Donahoe  
Ann Don Leavy  
Lorraine Dorrington



Judith Dunford  
Laura Dunnavant  
Marjorie Dunthorne  
Elizabeth DuPre



Marjorie Dyer  
Virginia Eason  
June Eaton  
Charlotte Evans



Don Evans  
Virginia Farmer  
Elizabeth Ferguson  
Mary Ferguson



Faye Ferris

Shirley Fields

Lorraine Foster

Phyllis Frizzell



Jean Gaither

Kenton Gambill

Madolyn Gandy

Catherine Garner



Norma Gay

Nancy Gibson

Jacqueline Gilbert

Mary Gilmore



Anne Gordon

Virginia Grant

Patricia Griffith

Elaine Gurley

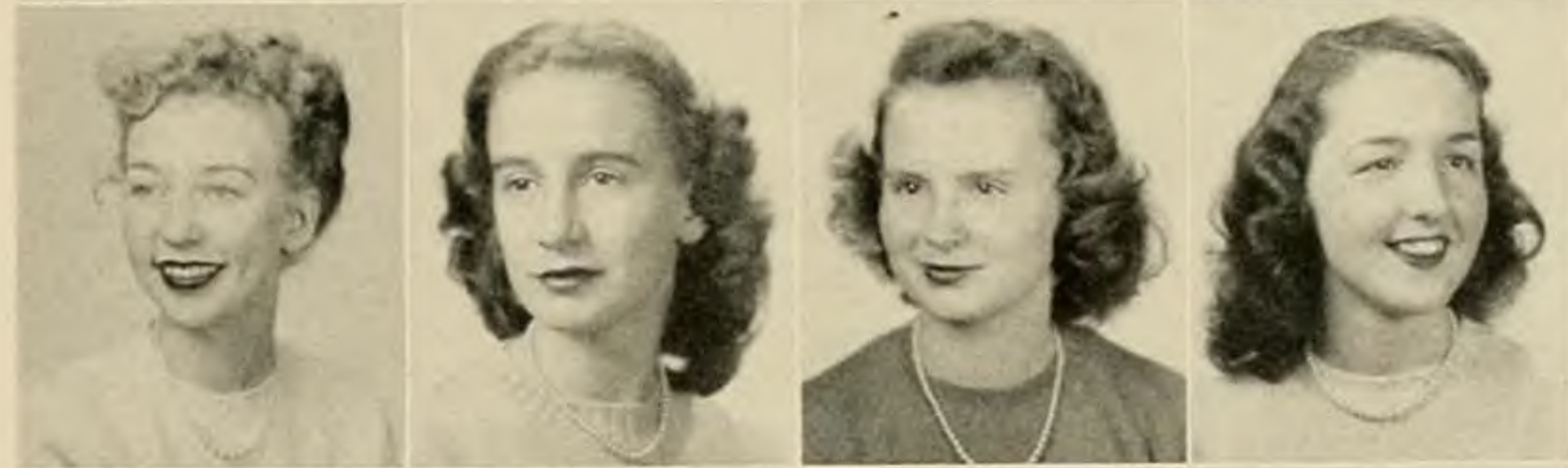

Patricia Hall

Nancy Hamilton

Ann Harlin

Dott Harris

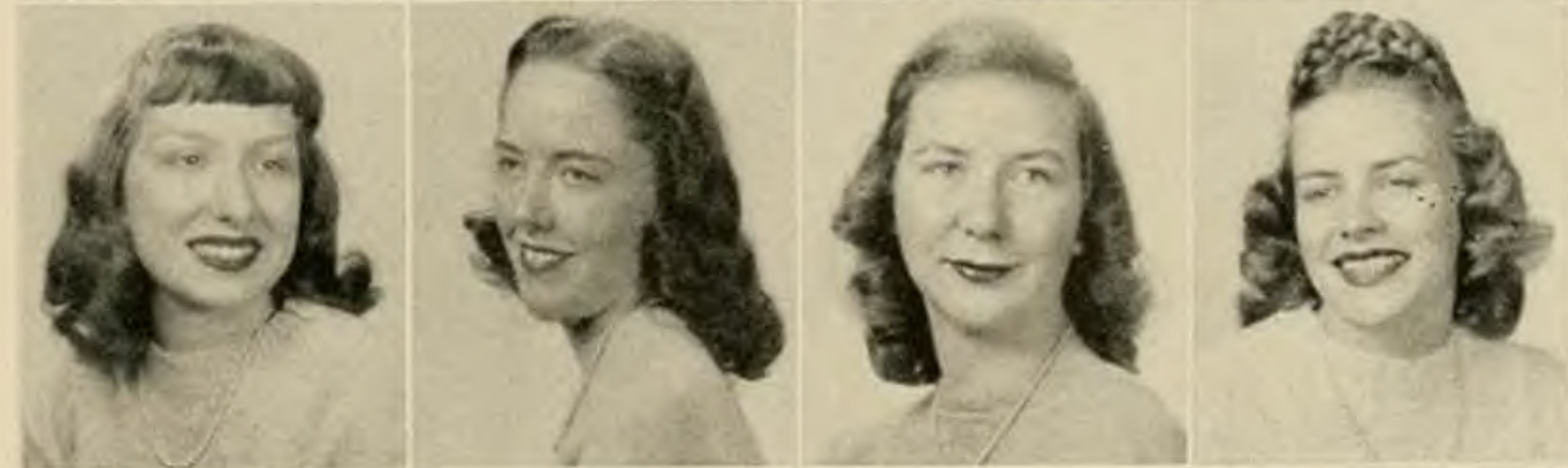

Ruth Harris

Carter Harrison

Ruth Harshbarger

Lawrence Hatch



Bessie Hawk

Audrey Hawkins

Joyce Haydon

Norma Heiber

Beverly Heinig





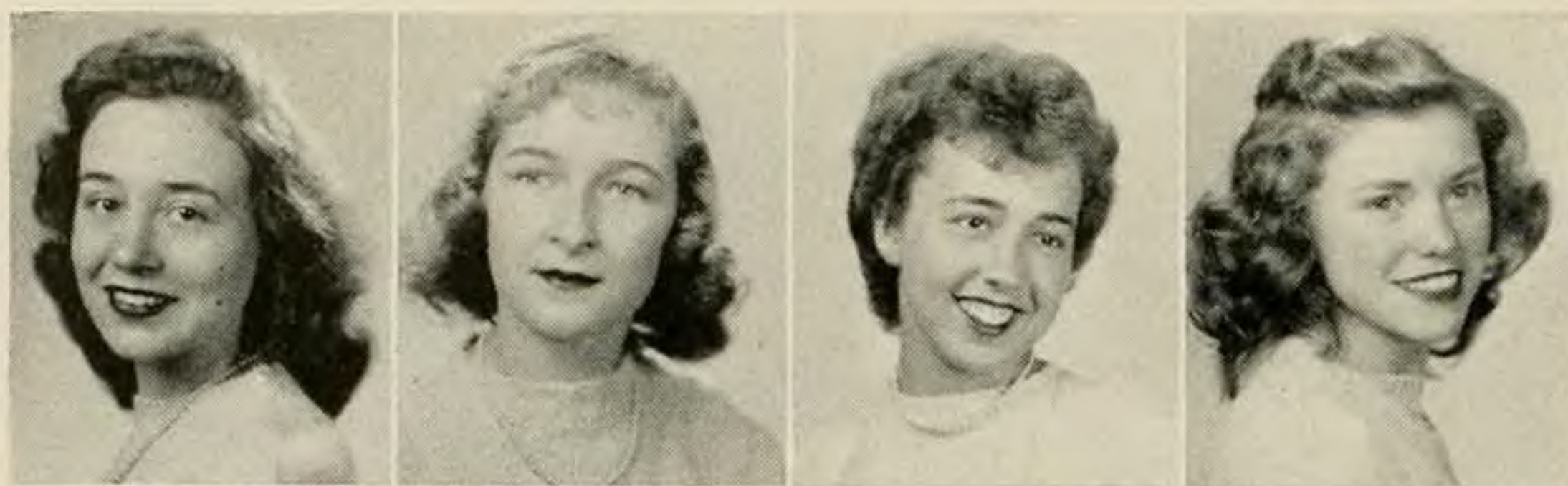

Dorothy Herbert  
Libby Hite  
Norma Hoke  
Marian Holbrook

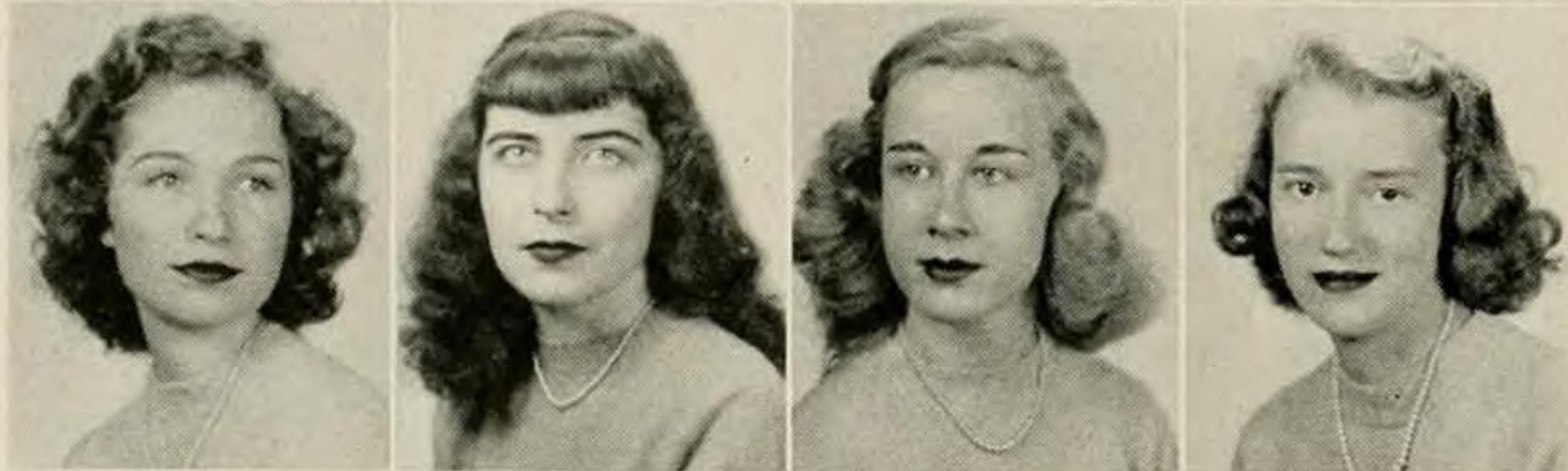

Jane Holloman  
Geraldine Huff  
Betty Hudgins  
Betty Hurdle

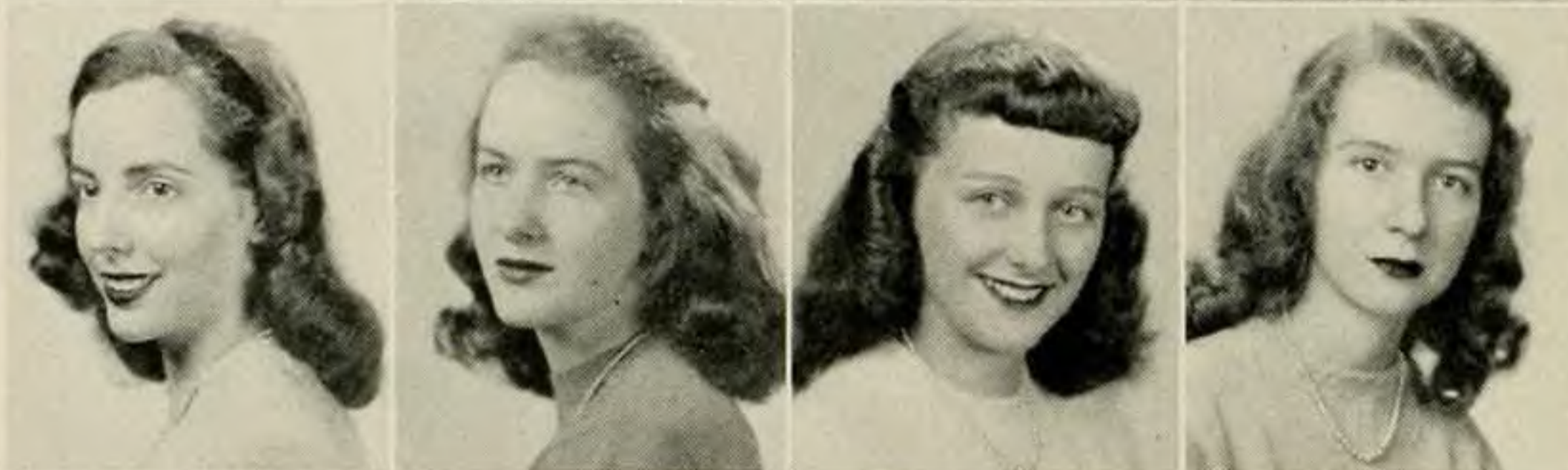

Patricia Ingram  
Elizabeth Jamerson  
Roberta James  
June Jarrett

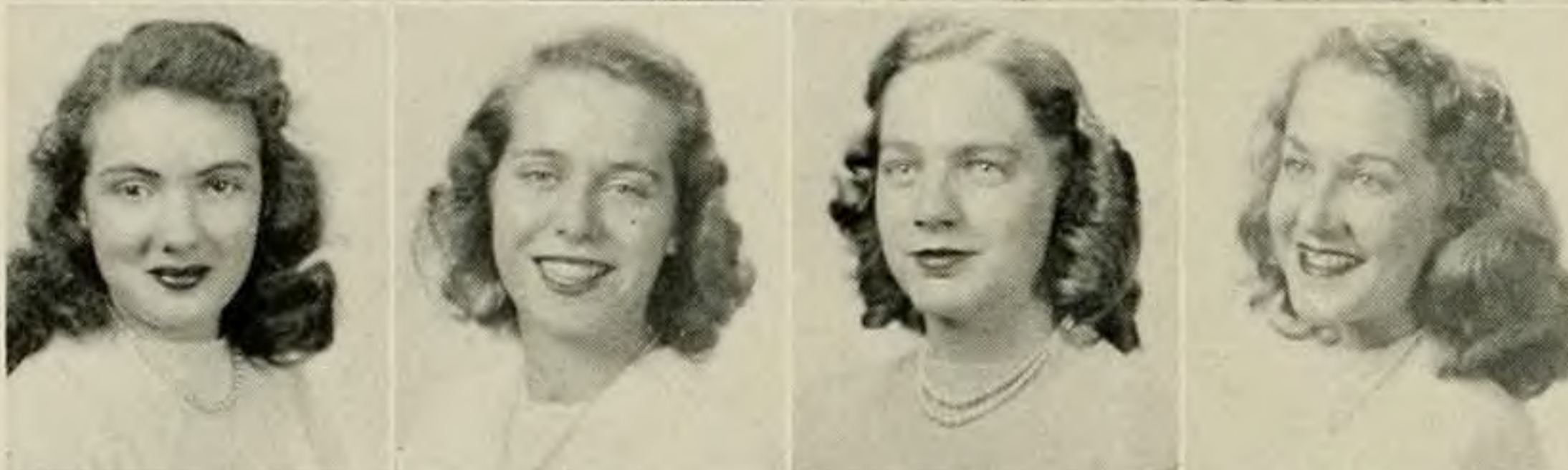

Sue Jennings  
Mattie Jett  
Ada Johnson  
Shirley Jones



Geneva Karnes  
Margaret Kaylor  
Mary Keller  
Virgene Kihm



Louise King  
Peggy Kite  
Shirley Kodrich  
Delores La Follette



Jean Lambert  
Mary Landis  
Geraldine Landman  
Henrietta Lanier  
Dorothy Layman



Morjorie Lehman

Mary Lester

Dorothy Lewis

Hilda Lewis



Beverly Lichliter

Annette Litton

Ann Looney

Frances Love



Joyce Lumsden

Ann Lyons

Gwendolyn McAlpin

Doris McDevitt



Jean Mahone

Sue Mandelin

Sallie Mapp

Lucy Marshall



Eunice Melton

Eloise Miller

Frances Minor

Jane Mohler



Jane Moore

Margaret Moore

Margaret Moore

Katherine Morefield



Nancy Morrison

Juanelle Mottern

Patricia Newton

Earline Norwood

Judy Nutting





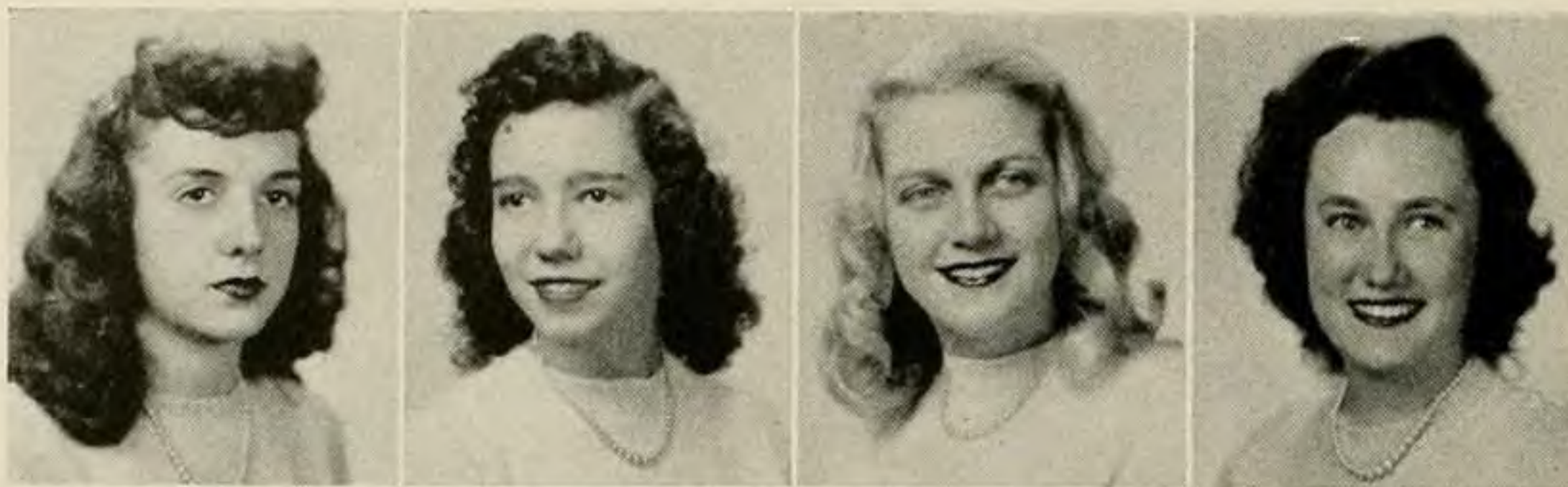

Eunice O'Brien  
Kathleen Oldaker  
Jean Parker  
Catherine Payne

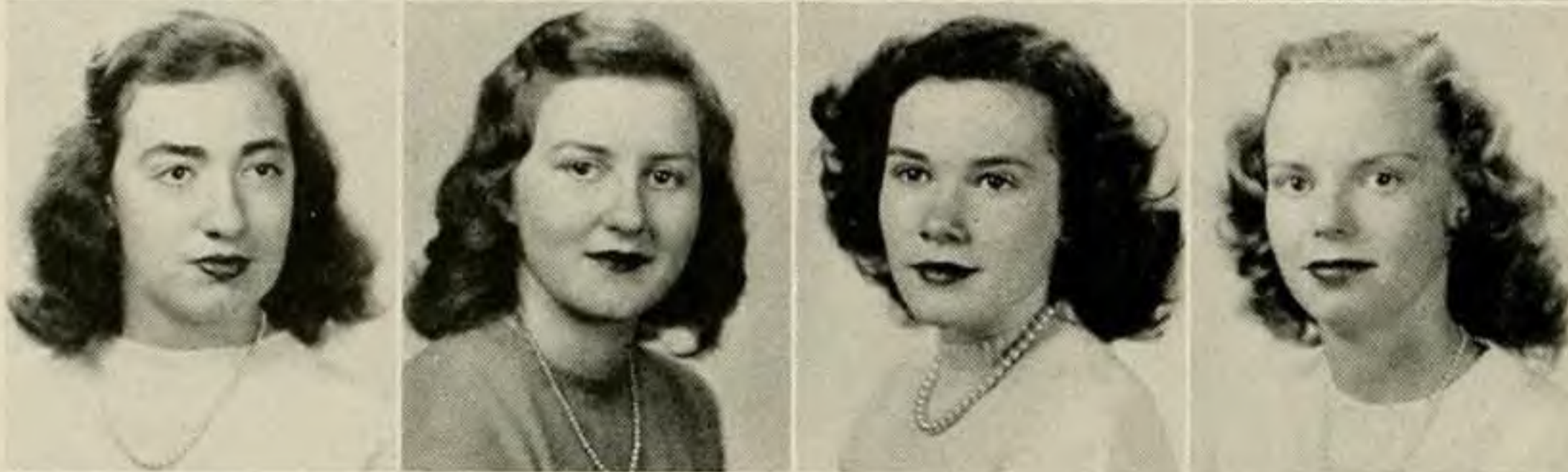

Nancy Penn  
Barbara Perdu  
Florence Perkinson  
Lucy Peterson

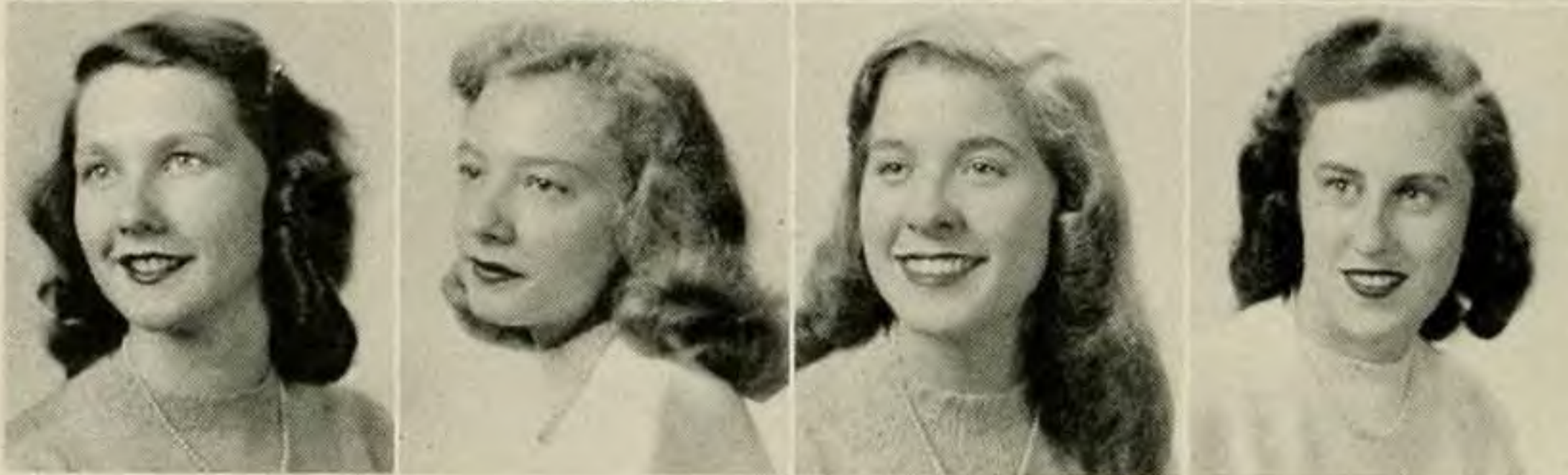

Mary Pettitt  
Elizabeth Phillips  
Shirley Pickrel  
Antoinette Pierce



Ann Powell  
Mary Powell  
Elizabeth Preston  
Romona Printz



Jean Pugh  
Shirley Quinn  
Mary Ray  
Margaret Reeder

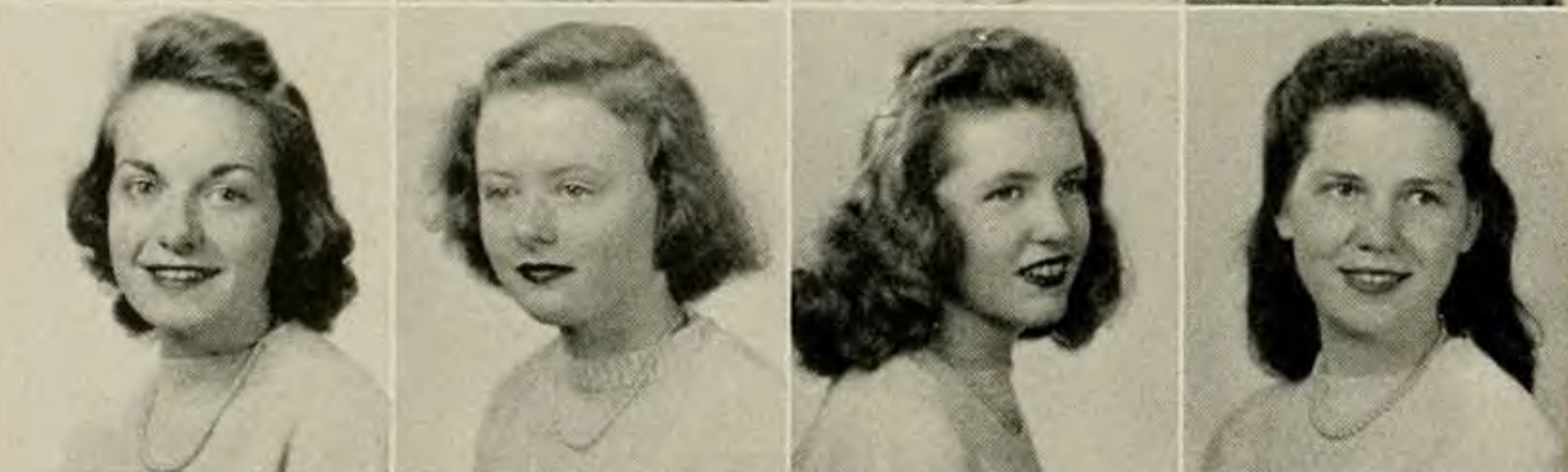

Melba Reid  
Lois Reisinger  
Frances Reynolds  
June Rice



Kathryn Richards  
Carl Ring  
Alma Roberts  
Reba Rosenbaum  
Pollyanna Ross



Dorothy Rowe  
 Nancy Satterwhite  
 Jane Schink  
 Evelyn Scott



Lenore Seibel  
 Irene Seidman  
 Mary Sewell  
 Doris Sherman



Frances Shifflette  
 Mary Shifley  
 Retha Shirkey  
 Shirley Shorter



Esther Shrieves  
 Nellie Shumake  
 Anne Sibert  
 Alda Simmons



Annette Simpson  
 Margarette Slusher  
 Jane Smith  
 Madeline Smith



Jean Snedegar  
 Beryl Snellings  
 Estelle Spivey  
 Ethel Spradlin



Pauline Stephens  
 Ann Stout  
 Sarah Strader  
 Betty Strickland  
 Nadine Swinson







Jeanne Taylor  
Ann Thomas  
Martha Thomas  
Verna Thompson



Elsie Thornhill  
Jeannette Tonner  
Myrtle Tramel  
Catherine Travers



Nancy Trumbo  
Voula Tsitsera  
Pollyanna Turner  
Elaine Upshaw



Ruth Vaughan  
Elizabeth Vaughn  
Eva Wagner  
Elaine Ward



Ellen Waters  
Fern Waters  
Joyce Watkins  
Phyllis Weaver



Ginger Wells  
Doris Wheelbarger  
Muriel Wheeler  
Phyllis Wheeler

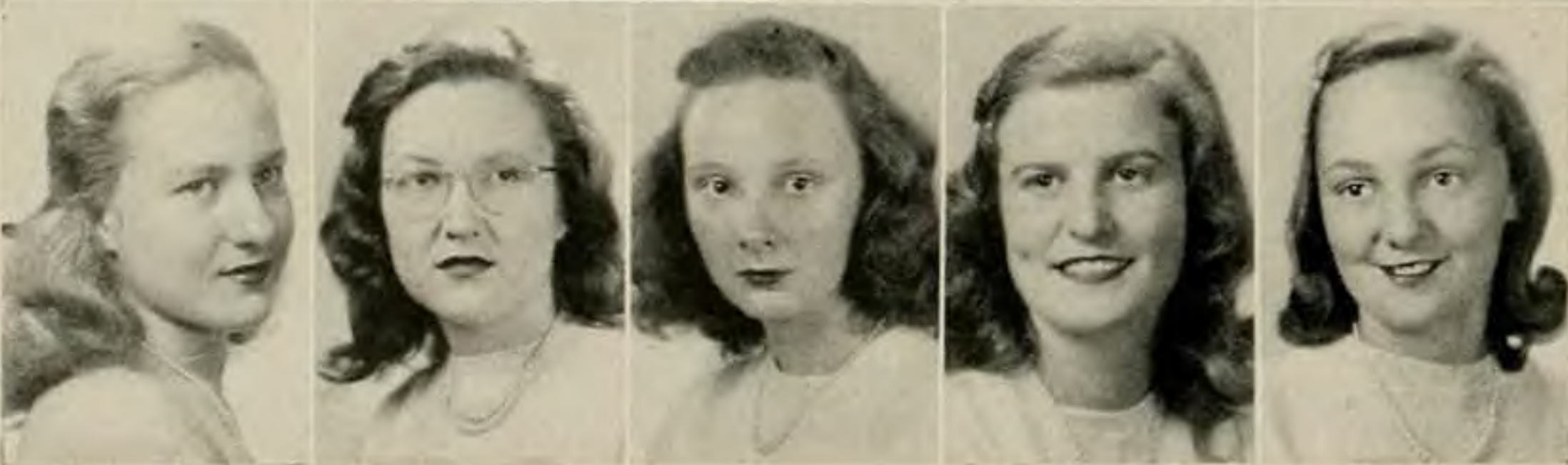

Ida Willis  
Elizabeth Wilson  
Madeline Wiseman  
Winifred Withers  
Anne Wright



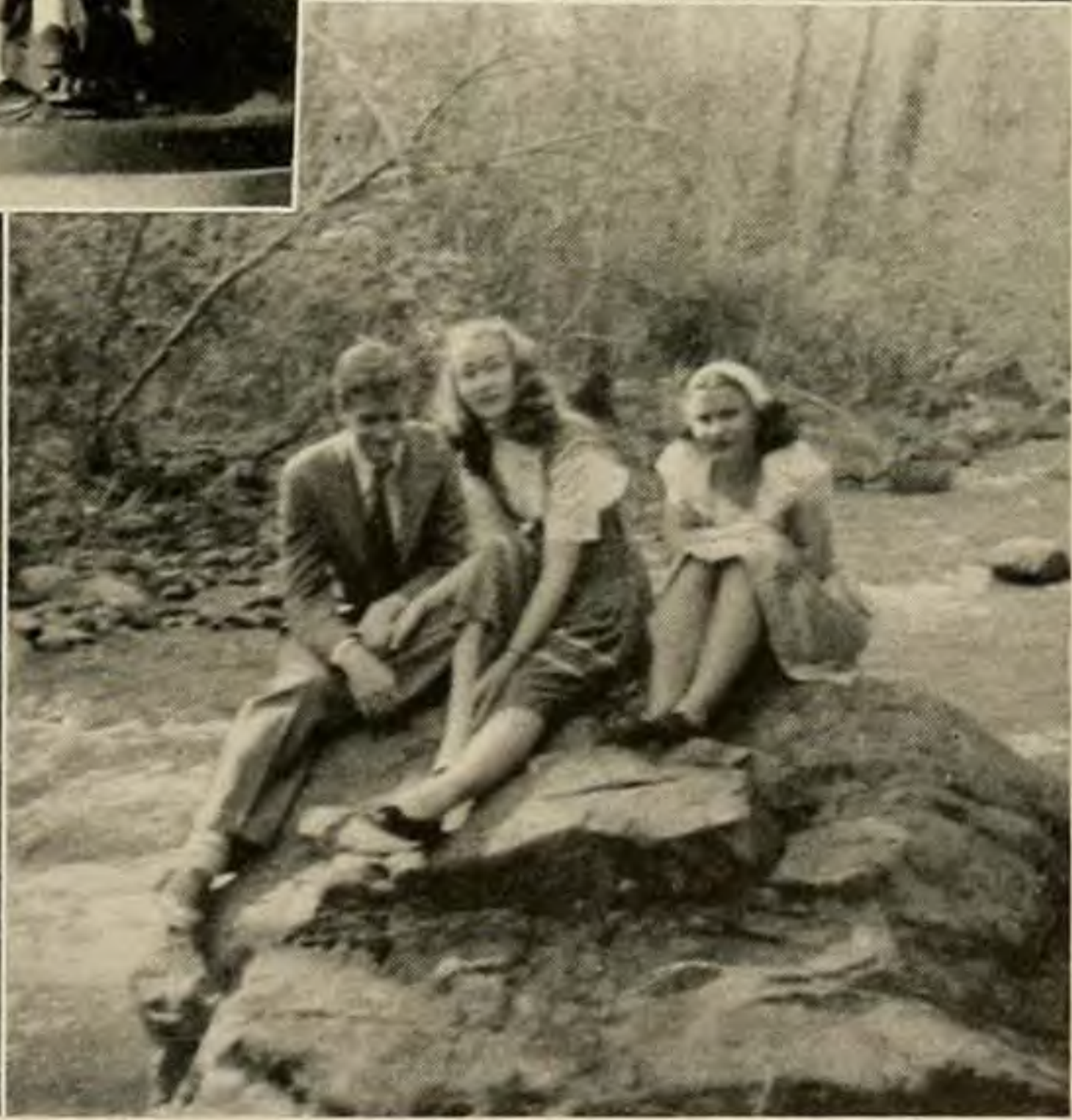

Smoe—five of 'em!....In a hurry?....Through the arch....Here's hoping....Danger! But obviously....Mail!—our prayer....Oh, for a man....Big little girls....Stranded?



# Freshman Class

Tradition doesn't always hold true. Instead of the usual "duck weather," that has greeted so many freshmen in the past, our first days at Madison were bright and sunny, a fitting reception for the promising class of '51.

Like other freshmen classes we were initiated into the endless lines for registration, paying bills, and buying books. Then came orientation classes with Mrs. Garber, who helped us become true Madisonians.

Among the important events in the life of a freshman was the Old Girl-New Girl Wedding. Tears filled our eyes and joy filled our hearts as we beheld the lovely bride, Jeanette Cocke. This wedding symbolized the real friendship between the freshmen and the upperclassmen. At least we knew we were really a part of Madison College.



SHIRLEY COLBERT





#### OFFICERS

Jeanette Cocks, Page Fentress, Shirley Colbert,  
Betty Lue Myers, Peggy Flanary

Then there are the memories of the Big Sister-Little Sister party, exams, holidays, dances, May Day, and our own Class Day. Too soon the year had passed, but in passing it has left us memories and a foundation for success in the future.

We want to thank our sponsors, Mr. and Mrs. Steven C. Bocskey; our mascots, Barbie and Buddy; and our class president, Shirley Ann Colbert, for their fine guidance and leadership throughout this year.





Ann Adams  
 Ruth Agnor  
 Mildred Albright  
 Ann Alexander  
 Jean Allebaugh

Jackie Appleton  
 Martha Armistead  
 Harriet Aronoff  
 Doris Atkins  
 Doret Bailey

Jeanne Bailey  
 Virginia Baker  
 Mary Barham  
 Bettie Barney  
 Carolyn Beck

Thelma Beckwith  
 Alma Bedwell  
 Ann Bettis  
 Nancy Birch  
 Annie Bishop

Jane Bishop  
 Cora Blackmore  
 Mildred Bluett  
 Lucy Bowen  
 Mary Bowles

Anna Bowman  
 Betty Bowman  
 Doris Bowman  
 Jean Brackman  
 Katherine Brady

Martha Bradley  
 Barbara Brittingham  
 Clara Brooks  
 Eloise Browder



Betty Brown  
 Gloria Bruckner  
 Bessie Bryant  
 Jean Buckmaster  
 Peggy Burnett



Helen Burruss  
 Betty Calhoun  
 Thelma Callis  
 Colleen Calvert  
 Barbara Campbell

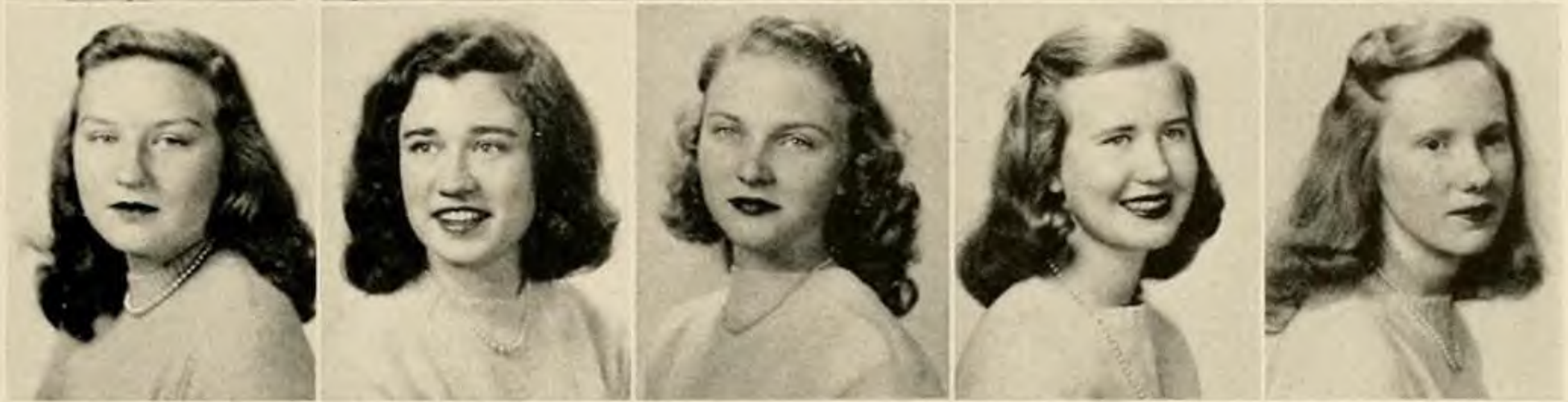

Josephine Campbell  
 Marion Canby  
 Claudenia Carmen  
 Jacquelyn Carr  
 Betty Chapman

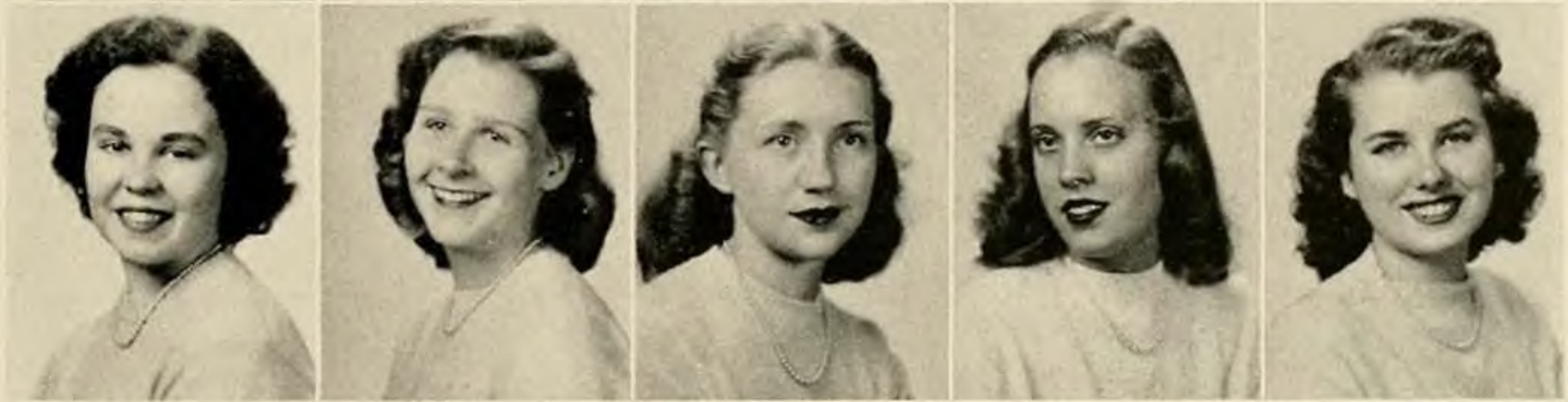

Jane Chason  
 Alice Chenery  
 Genevieve Ciekot  
 Nadine Clendening  
 Alice Clift



Charlotte Coates  
 Jeanette Cocke  
 Mary Cockrill  
 Nancy Coffey  
 Shirley Colbert



Elizabeth Collins  
 Marjorie Colvin  
 Mary Cooke  
 Mary Virginia Cooke  
 Mildred Cooter



Patsy Copp  
 Peggy Cosby  
 Jean Coverston  
 Martha Covey  
 Peggy Cox







Jo Ann Critzer  
 Margaret Critzer  
 Dorothy Crowder  
 Echo Cruchlow  
 Katherine Dalton

Martha Dame  
 Anne Davis  
 Doris Davis  
 Dorothy Deane  
 Dolly Dedrick

Jean Depriest  
 Emilie Dickie  
 Ann DonLeavy  
 Anne Dovel  
 Betty Dovel

Jacqueline Dovel  
 Louise Downey  
 Betty Dudley  
 Ann Duerson  
 Mary Duke

Majorie Duquette  
 Lynita Edgar  
 Jean Edwards  
 Margaret Elliott  
 Majorie Epperson

Betty Epling  
 Nancy Fahnstock  
 Katherine Fentress  
 Charlotte Fleshman  
 Barbara Fulcher

Jane Funk  
 Diane Furniss  
 Hamilton Gambill  
 Greta Garber  
 Mary Garrett



Nancy Garth  
 Margaret Garwood  
 Christine Gauldin  
 Mary Gee  
 Connie Georges



Beverly Gibson  
 Ann Gilbert  
 Marie Gilbert  
 Myrtle Gilpin  
 Genevieve Golpfert



Sally Goodman  
 Vera Gochenour  
 Bonnie Gordon  
 Josephine Gordon  
 Eleanor Gosney



Freda Gouldman  
 Constance Graves  
 Marjorie Griffin  
 Edith Grimstead  
 Barbara Groseclose



Janet Grove  
 Mary Grubb  
 Jeanette Haddad  
 Kathryn Hale  
 Mardelerte Hall



Joann Hankins  
 Ann Hannabass  
 Nancy Hartman  
 Dorothy Hawkins  
 Beth Henry



Anna Hileman  
 Dorothy Hinson  
 Betty Hippensteele  
 Shirley Hobbs  
 Phyllis Hockman







Rebecca Holland  
 Jane Holloman  
 Sally Hollowell  
 Betty Holsinger  
 Ernest Hoover

Peggy Hornsby  
 Mildred Hotinger  
 Frances House  
 Florence Hudgins  
 Audrey Humphries

Virginia Hundley  
 Anne Hunter  
 Sylvia Jackson  
 Wanda Jackson  
 Nancy James

Rita Jarvis  
 Nancy Jennings  
 Frances Jobson  
 Jane Johnson  
 Martha Johnson

Lucy Jones  
 Mary Kasey  
 Betty Keffer  
 Greta Kellison  
 Joyce Kelly

Rosemary Kerman  
 Edna King  
 Raymona Kiser  
 Dariel Knauss  
 Bynum Lamb, Jr.

Jane Lambeth  
 Lois Layman  
 Harriet Layne  
 Eulah Layton  
 Jacquelyn Leatherbury



Laura Lee  
 Dorothy Leftwich  
 Jean Leonard  
 Doralee Levine  
 Peggy Levister



Phyllis Lindamond  
 Sara Belle Lotts  
 Alice Lucy  
 Ruth Lucy  
 Edith Luke



Frances Lyon  
 Blanche McCraw  
 Gertrude McGrew  
 Marjorie McMullan  
 Peggy Madsen



Bernadine Maifield  
 Martha Main  
 Patricia Mann  
 Jean Manuel  
 Jessie March

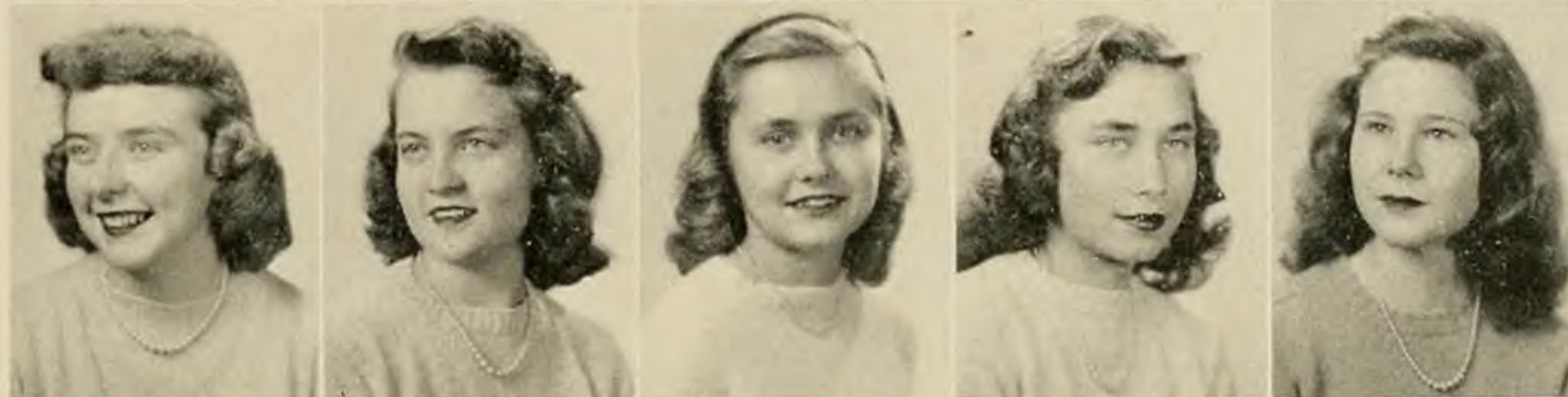

Maxine Martin  
 Joanne Mathews  
 Caroline Matthews  
 Charlyne Mattox  
 Mary Mays



Mary Carolyn Melton  
 Mary E. Melton  
 Alice Meredith  
 Anna Miller  
 Dwight Miller



Eleanor Miller  
 Marion Miller  
 Wanda Miller  
 Joanne Mills  
 Betty Mize

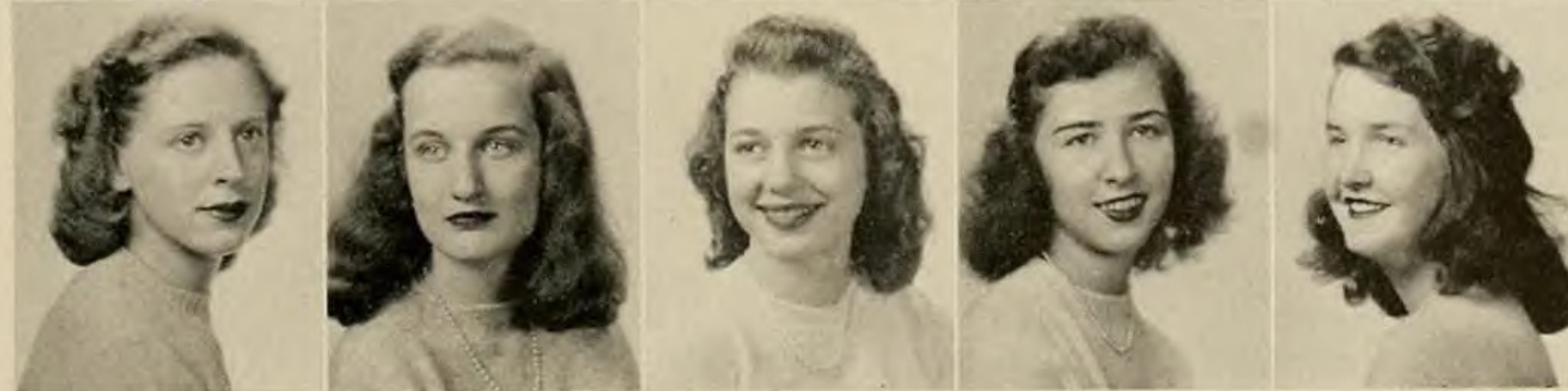





Martha Moore  
 Shirley Morris  
 Barbara Moses  
 Jane Moyer  
 Winifred Munson

Mary Sue Murdock  
 Mary Muse  
 Betty Myers  
 Nancy Nash  
 Gwyneth Neal

Nancy Nelson  
 Dorothy Nichols  
 Patricia O'Flaherty  
 Betty Packett  
 Joanne Palmer

Jeanne Parker  
 Elizabeth Payne  
 Jacqueline Peatross  
 Nancy Perkins  
 Elizabeth Peters

Nancy Petrey  
 Katherine Pettus  
 Jeanne Phalen  
 Jacqueline Phelps  
 Jayne Pierce

Mary Pierce  
 Audrey Pinchbeck  
 Ellen Pinching  
 Peggy Pleasants  
 Edith Poland

Margaret Poling  
 Mary Polsue  
 Catherine Pogle  
 Elizabeth Poss  
 Mary Potet



Mary Powell  
 Geraldine Pratt  
 Louise Pullin  
 Dolores Quesenberry  
 Gertrude Ragsdale

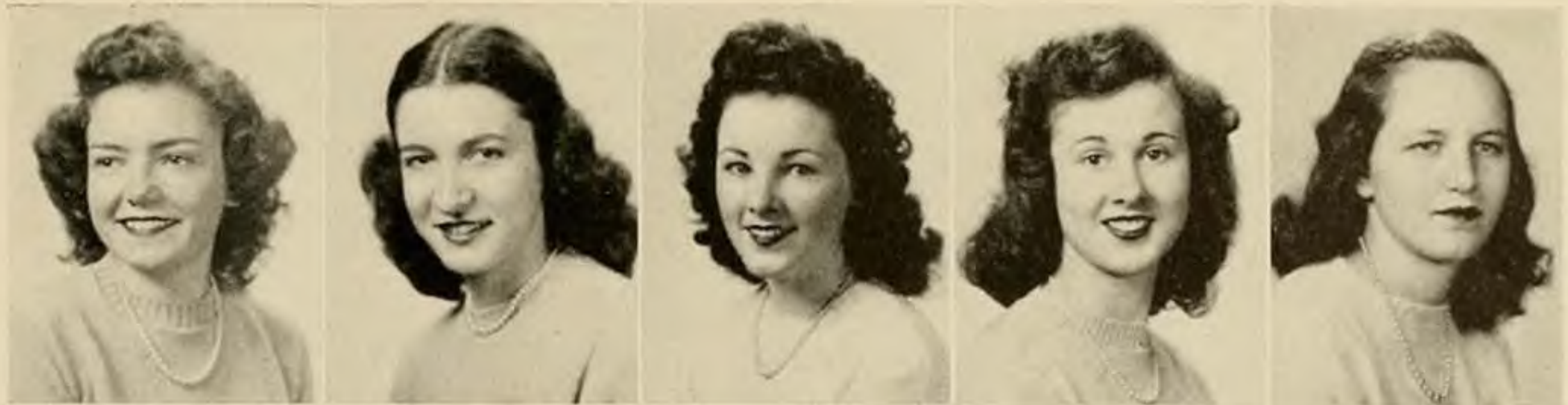

Judith Ramsey  
 Doris Rawlings  
 Dorothy Reed  
 Frances Redford  
 Elizabeth Revercomb



Betty Reynolds  
 Mary Rhodes  
 Patricia Ritter  
 Frances Robbins  
 Anne Robertson



Patricia Rogers  
 Virginia Roller  
 Helen Rowe  
 Mary Rowland  
 Bessie Russell



Eleanor Ryman  
 Elizabeth Sampson  
 Carolyn Sanderson  
 Anita Sauvener  
 Jane Schneider

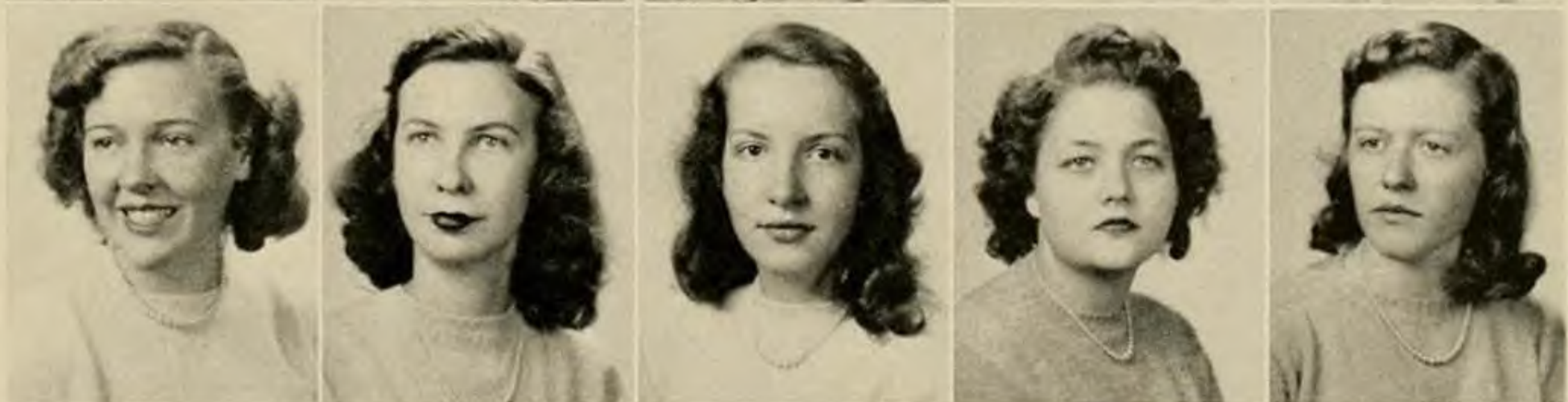

Jean Shallcross  
 Mary Shandelson  
 Mary Shefley  
 Lois Shifflett  
 Julia Shirley



Rosa Lee Shone  
 Evelyn Simmons  
 Nancy Simmons  
 Louise Simpkins  
 Phyllis Simpkins







Emma Sisson  
 Dorothy Smith  
 Judith Smith  
 Jean Soukup  
 Billie Spangler  
  
 Barbara Spaulding  
 Martha Speer  
 Shirley Spence  
 Shirley Stanley  
 Betty Steger  
  
 Judith Sterne  
 Charlotte Stevens  
 Elizabeth Stiff  
 Bessie Stone  
 Vera Strawderman  
  
 Anne Strickler  
 Lois Sumption  
 Patricia Swaffin  
 Patricia Tavenner  
 Anne Taylor  
  
 Jeanne Taylor  
 Susan Taylor  
 Gill Temple  
 Mary Thomas  
 Nancy Thompson  
  
 Ida Thornburg  
 Jean Thrasher  
 Patricia Tighe  
 Jane Todd  
 Eva Tramel  
  
 Ann Truiby  
 Barbara Turner  
 Eunis Turner  
 Virginia Utz  
 Dorothy Wainwright



Jeannetta Walder  
 Pauline Walker  
 Marjorie Wallace  
 Mary Walpole  
 Jean Walton



Katherine Ward  
 Mary Wareham  
 Shirley Watkins  
 Dolores Webb  
 Joanne Webber



Reeve Welch  
 Jeanne Wenzel  
 Martha Wesson  
 Joan Wharton  
 Katherine Wheeler



Dorothy White  
 Martha White  
 Audrey Whitehead  
 Jean Whitehouse  
 Jane Whitlock



Margaret Whitman  
 Mary Whitten  
 Doris Wigglesworth  
 Freida Wilderson  
 Frances Wilkins



Beth Williams  
 Dolores Williams  
 Miriam Williams  
 Margaret Williamson  
 Mary Wills



Norma Wilson  
 Jo Ann Witton  
 Dilcie Woodson  
 Lorraine Woodyard  
 Mary Yeary







Jean Young

Lucille Young



Helen Younger

Grace Yow



Betty Zollman

Bessie Zoulis

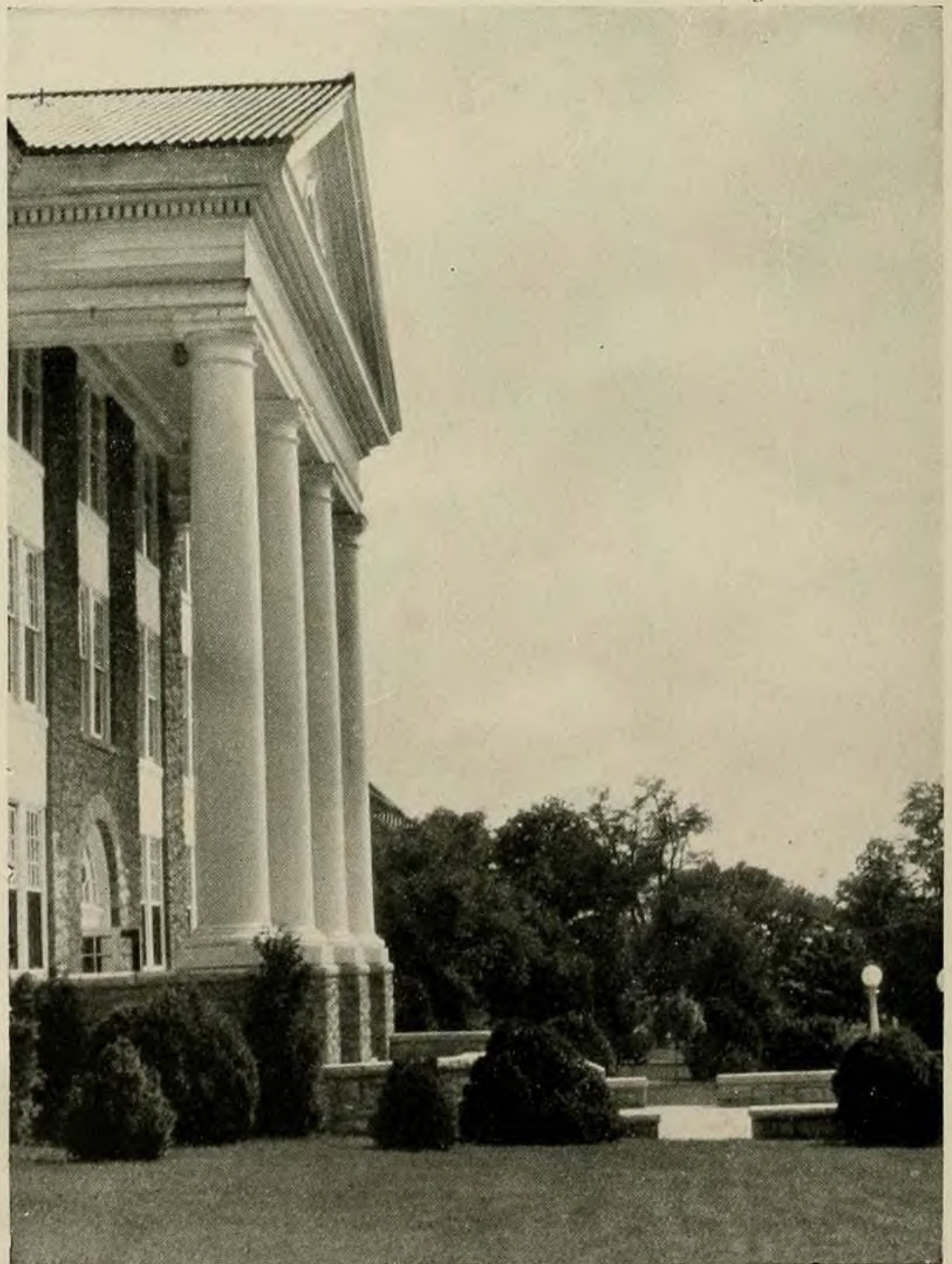

IN WILSON HALL WE HAD TUESDAY ORIENTATION.





Praying for a man....Posing....Lovebirds....Smile now....Spotswood girls....Gab session  
 ....Two contented girls....Is she in the box?....Pyramid....Love that animal.





Rush party....Off to class....Perfect balance (?)....The Marines have landed....Goats  
 ....A familiar sight....Just relaxing....Picnics—hot dogs!....Leg art....Everything for  
 .. the rushees





Watch the birdie....Going to camp....Greetings!....Just resting....The big moment....  
Two women in a tub....Ride 'em cowboy....Comin' thru the rye....Seaman-1st class....  
Our football hero....Waiting and wishing.





Diagonally yours.... Strolling.... Angry.... Ready for a dance.... Tea time.... Vigorous study.... Nice kitty.... See what I got?.... Ambitious students.... On "the rock"



# ADMINISTRATION



Stark



# Our President

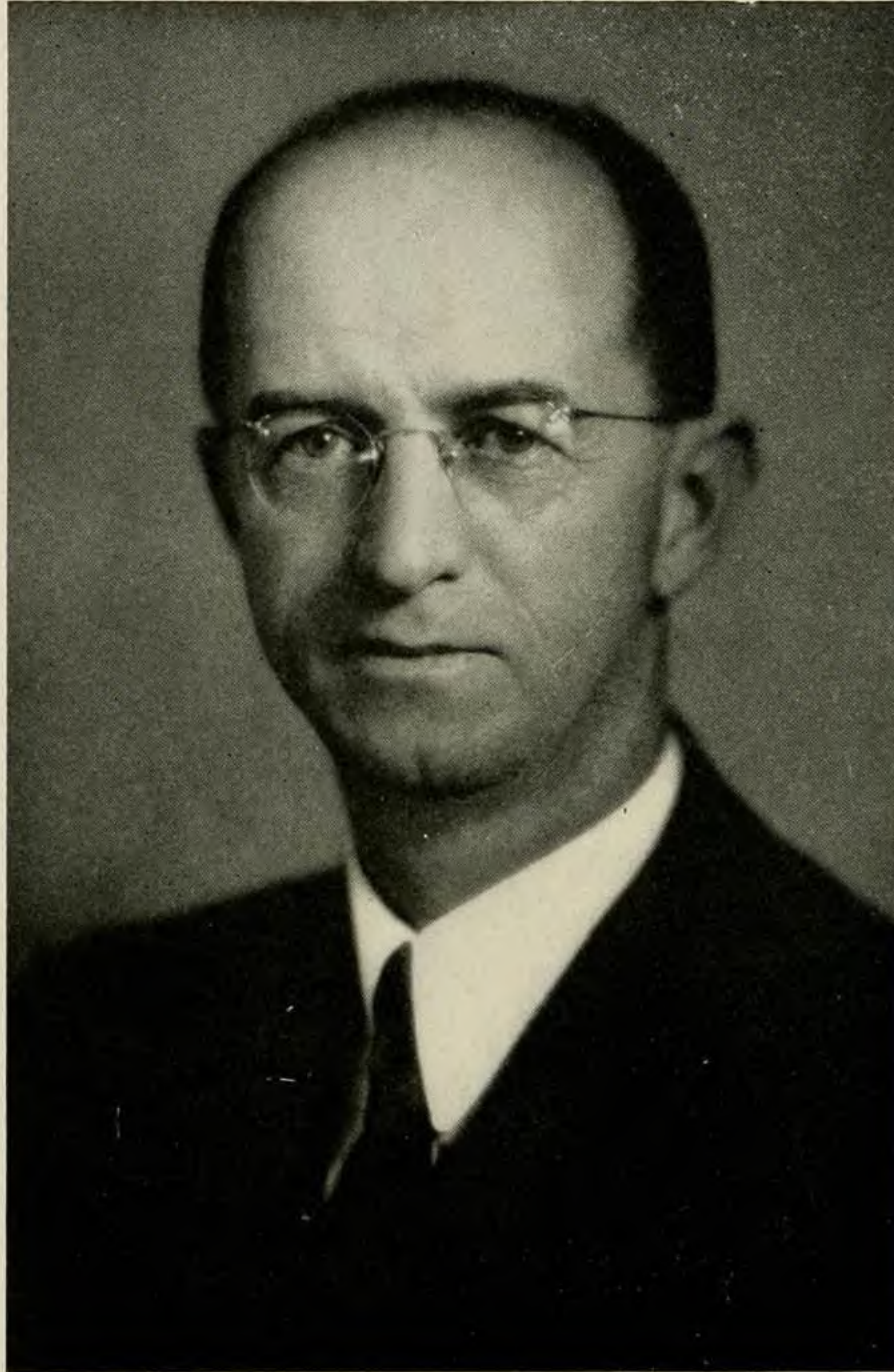

SAMUEL PAGE DUKE  
A.B., A.M., LL.D.

*To Madison Students:*

I wish to thank you for the fine fellowship and loyal cooperation that you have given the College during the past year.

May you have a happy and stimulating vacation and return to Madison or go to your future employment with abounding faith and enthusiasm.

SAMUEL P. DUKE



# Our Deans



WALTER J. GIFFORD  
A.B., A.M., PH.D.

Years packed with shared tasks and common objectives of learning and living in the classroom and in campus activities, and the anticipation of more years beyond your graduation, marked by a similar community of interest—these have enriched life far beyond my greatest hopes here at Madison.

—WALTER J. GIFFORD.



DOROTHY S. GARBER  
B.S.

It seems just yesterday that you were freshmen! Today, I count you among my many student friends who are reflecting the glory of Madison in many states.

—DOROTHY S. GARBER.



HOPE F. VANDEVER  
A.B., M.A.

For me there has been deep satisfaction in working with you. Your development in social competence, maturity of thought, and responsibility of action has been advanced by Madison's emphasis on culture and character.

—HOPE F. VANDEVER





HELEN FRANK  
A.M.  
*Registrar*



HOWARD K. GIBBONS  
B.L.  
*Business Manager*



MABEL GLADIN  
B.S.  
*Dietitian*



UNITY MONGER  
M.D.  
*School Physician*



ALIMAE AIKEN  
B.S., A.M.  
*Professor of Art*

GLADA B. WALKER  
A.B., A.M.  
*Associate Professor  
of Art*



FRANCES R. GROVE  
B.S., M.A.  
*Assistant Professor of Art*

HENRY C. BLACKWELL  
Ph.B., M.A.  
*Associate Professor of Bible*



PERCY H. WARREN  
B.S., M.A.  
*Professor of Biology*

EDWIN D. MILLER  
A.B., M.A., Ph.D.  
*Associate Professor  
of Biology*

AMOS M. SHOWALTER  
B.A., M.A., Ph.D.  
*Professor of Biology*

STEPHEN C. BOCSKEY  
M.S.  
*Associate Professor  
of Biology*







FERDINAND A. VARREELMAN  
B.S., M.S.  
*Assistant Professor of Biology*



STEPHEN J. TURILLE  
A.B., M.A., Ed.D.  
*Professor of Business Education*



MONA L. COFFMAN  
A.B., M.A.  
*Assistant Professor of Business Education*



LONDON A. SANDERS  
B.S., M.S., M.Ed.  
*Associate Professor of Business Education*



MARY M. BRADY  
A.B., M.A.  
*Assistant Professor of Business Education*

RUTH RUCKER  
B.S., M.A.  
*Assistant Professor of Business Education*



ELVIRA RICKMERS  
B.S., M.Ed.  
*Supervisor of Business Education*

WILBERT CHAPPELL  
B.S., A.M., Ph.D.  
*Professor of Chemistry*



BENJAMIN W. PARTLOW  
B.S., M.S.  
*Associate Professor of Chemistry*

RAYMOND D. COOL  
B.S., M.S., Ph.D.  
*Professor of Chemistry*

WALTER I. GIFFORD  
A.B., A.M., Ph.D.  
*Professor of Education  
Dean of the College*

KATHERINE M. ANTHONY  
B.S., M.A.  
*Professor of Education  
Director of Elementary Training Schools*







PAUL HOUNCHELL  
B.A., M.A., PH.D.  
*Professor of Education*  
*Director of Secondary*  
*Training Schools*



BESSIE J. LANIER  
A.B., A.M.  
*Associate Professor of*  
*Education*



CLARENCE R. HAMRICK  
B.S., M.S., PH.D.  
*Associate Professor of*  
*Education*



MARY L. SEEGER  
B.S., A.M.  
*Associate Professor of*  
*Education*



CLYDE P. SHORTS  
A.B., A.M.  
*Professor of Education*



CHARLES H. HUFFMAN  
A.B., A.M., PH.D.  
*Professor of English*



MARGARET V. HOFFMAN  
B.A., M.A.  
*Associate Professor of*  
*English*



MARIE LOUISE BOJE  
A.B., A.M.  
*Associate Professor of*  
*English*





BESSIE RICHARDSON  
A.B., A.M., Ph.D.  
*Associate Professor of  
English*



JAY L. CURTIS  
A.B., A.M., Ph.D.  
*Associate Professor of  
English*



MARY E. LATIMER  
B.A., M.A., Ph.D.  
*Professor of Speech  
Education*



ELEANOR R. HICKS  
A.B., M.A.  
*Assistant Professor of  
English*



ELIZABETH C. RODGERS  
B.S., M.A., Ph.D.  
*Professor of  
Physical Education*



RAUS M. HANSON  
B.S., A.M.  
*Professor of Geography*



JOHN A. SAWHILL  
A.B., A.M., Ph.D.  
*Professor of Latin and  
German*



MARGARETE WOELFEL  
B.A., M.A., Ph.D.  
*Professor of French*





ALTHEA L. JOHNSTON  
A.B., A.M.  
*Professor of  
Physical Education*



DOROTHY L. SAVAGE  
B.S., M.A.  
*Associate Professor of  
Physical Education*



LUELLEN BOWLES  
B.E., M.A.  
*Assistant Professor of  
Physical Education*



ADELE C. ULRICH  
B.S., M.A.  
*Assistant Professor of  
Physical Education*



JANETTE SHAFFER  
B.S., M.A.  
*Assistant Professor of  
Physical Education*

JOHN N. McILWRAITH  
B.S., A.M.  
*Professor of History and  
Social Sciences*



OTTO F. FREDERICKSON  
B.S., A.M., Ph.D.  
*Professor of History and  
Social Sciences*

MARY T. ARMENTROUT  
B.S., A.M., Ph.D.  
*Associate Professor of  
History and Social Sciences*



GLENN C. SMITH  
B.S., M.S., Ph.D.  
*Associate Professor of  
History and Social Sciences*

MARY JANSEN  
B.A., M.A.  
*Assistant Professor of  
History and Social Sciences*

BERNICE R. VARNER  
B.S., M.A.  
*Professor of  
Home Economics*

PEARL P. MOODY  
B.S., M.A.  
*Professor of  
Home Economics*







ADELE R. BLACKWELL  
B.S., M.A.  
*Associate Professor of  
Home Economics*



JULIA ROBERTSON  
B.S., M.A.  
*Associate Professor of  
Home Economics*



MARY S. LOCKARD  
B.S., M.S.  
*Associate Professor of  
Home Economics*



ELIZABETH M.  
PATTERSON  
B.S., M.A.  
*Assistant Professor of  
Home Economics*



EDITH F. BRYAN  
B.S.  
*Assistant Professor of  
Home Economics*

HAYNES McMULLEN  
A.B., B.S., M.S.  
*Librarian and Professor of  
Library Science*



FERNE R. HOOVER  
A.B., M.A.  
*Assistant Librarian  
Assistant Professor of  
Library Science*

MARTHA T. BOAZ  
B.S., B.S. IN L.S.  
*Assistant Librarian  
Assistant Professor of  
Library Science*



HILDA H. FENNER  
B.S., B.S. in L.S.  
*Assistant Librarian, Assistant  
Professor of Library Science*

MARY F. SUTER  
B.A., M.A.  
*Instructor of Mathematics*

J. EMMET IKENBERRY  
A.B., A.M., Ph.D.  
*Professor of Mathematics*

GLENN GILDERSLEEVE  
A.B., M.A., D.M.  
*Professor of Music*







EDNA T. SHAEFFER  
*Associate Professor of Music*



CLIFFORD T. MARSHALL  
B.M., M.M.  
*Associate Professor of Music*



J. EDGAR ANDERSON  
B.M., M.M.  
*Associate Professor of Music*



EDYTHE SCHNEIDER  
B.M.  
*Assistant Professor of Music*



ELIZABETH J. HARRIS  
*Assistant Professor of Music*



HAZEL W.  
GILDERSLEEVE  
B.F.A.  
*Assistant Professor of Music*



GEORGE R. HICKS  
A.B., B.M., A.M., A.A., G.O.  
*Associate Professor of Music*



MELVIN A. PITTMAN  
B. S., M. S., Ph.D.  
*Professor of Physics*





ELSIE H. WIGLEY  
B.S.  
*Supervisor of Kindergarten*



MAURICE H. BELL  
B.A., M.A.,  
*Superintendent of  
City Schools*



FERNANDO Q.  
MARTINEZ  
A.B., M.A., Ph.D.  
*Professor of Spanish*



JOHN C. WELLS  
A.B., M.A.  
*Associate Professor of  
Physics*



BEATRICE BLAND  
B.S., M.A.  
*Supervisor of Fourth Grade*



EVELYN WATKINS  
A.B., M.A.  
*Supervisor of First Grade*



LYDIA P. MEEKS  
A.B., M.A.  
*Supervisor of Fifth Grade*



RUTH COOPER  
B.S., M.A.  
*Supervisor of Second Grade*





ROSALIND TRENT  
A.B., M.A.  
*Supervisor of Junior High School*



ETHEL SPILMAN  
A.B.  
*Supervisor of Junior High School*



GLADYS G. CRAIG  
B.S., M.A.  
*Supervisor of High School*



SALLIE BLOSSER  
B.S., M.A.  
*Supervisor of High School*



CATHERINE BAUSERMAN  
B.S., M.S.  
*Supervisor of Home Economics*

MARTHA D. SIEG  
B.S., M.A.  
*Supervisor of Home Economics*



ELIZABETH L. YOUNG  
B.S.  
*Supervisor of Home Economics*

VIRGINIA BOLEN  
B.S.  
*Supervisor of Business Education*



VIOLETTA D. RYAN  
B.S., M.A.  
*Supervisor of Junior High School*

ALFRED K. EAGLE  
B.S., M.A.  
*Professor of Guidance  
Director of Student Guidance and Personnel*

RUTH S. HUDSON  
*Social Director of Senior Hall*

PEARL E. HOOVER  
*Social Director of Jackson Hall*







LUNA BAKER  
*Social Director  
of Sheldon Hall*



ANNA B. BEASLEY  
*Social Director  
of Spotswood Hall*



POLLY W. HALL  
*Social Director  
of Ashby Hall*



MARY L. STEVENS  
*Social Director  
of Junior Hall*



ELIZABETH CURTIS  
*Social Director*

WILLETTE E. HOPKINS  
*Supervisor of Dormitories*



ALMA R. FLICK  
*Secretary to  
the President*

ANNE B. LINCOLN  
*Social Director*

EDNA RITCHIE  
*Secretary to the Dean  
of Freshman*



LOIS T. HARVEY  
*Assistant Secretary  
to the President*

INDIA WEBB  
*Secretary to  
the Dean of Women*

THELMA K. BRANCH  
*Secretary to  
the Dean of the College*







BESS T. HAMAKER  
*Assistant to  
the Business Manager*



HELEN G. SORWINE  
*Assistant Secretary  
to the Business Manager*



ELIZABETH R.  
ANDERSON  
B.C.S.  
*Assistant to  
the Business Manager*



HELEN S. SHARPES  
*Assistant to  
the Business Manager*



PAULINE C. LONG  
*Secretary to the Registrar*



MARY F. PHILLIPPY  
*Assistant Secretary  
to the Registrar*



CHARLOTTE ALLEN  
M.A.  
*Secretary to Home  
Economics Department*



JEAN COPPER  
B.S.  
*Assistant Dietitian*





SUE RAINE  
B.S.  
*Assistant Dietitian*



HOWARD ROLSTON  
*Postmaster*



AUDREY R. BEARY  
*Assistant to the Postmaster*



ANNIE L. GARNETT  
*Stationery Store Manager*

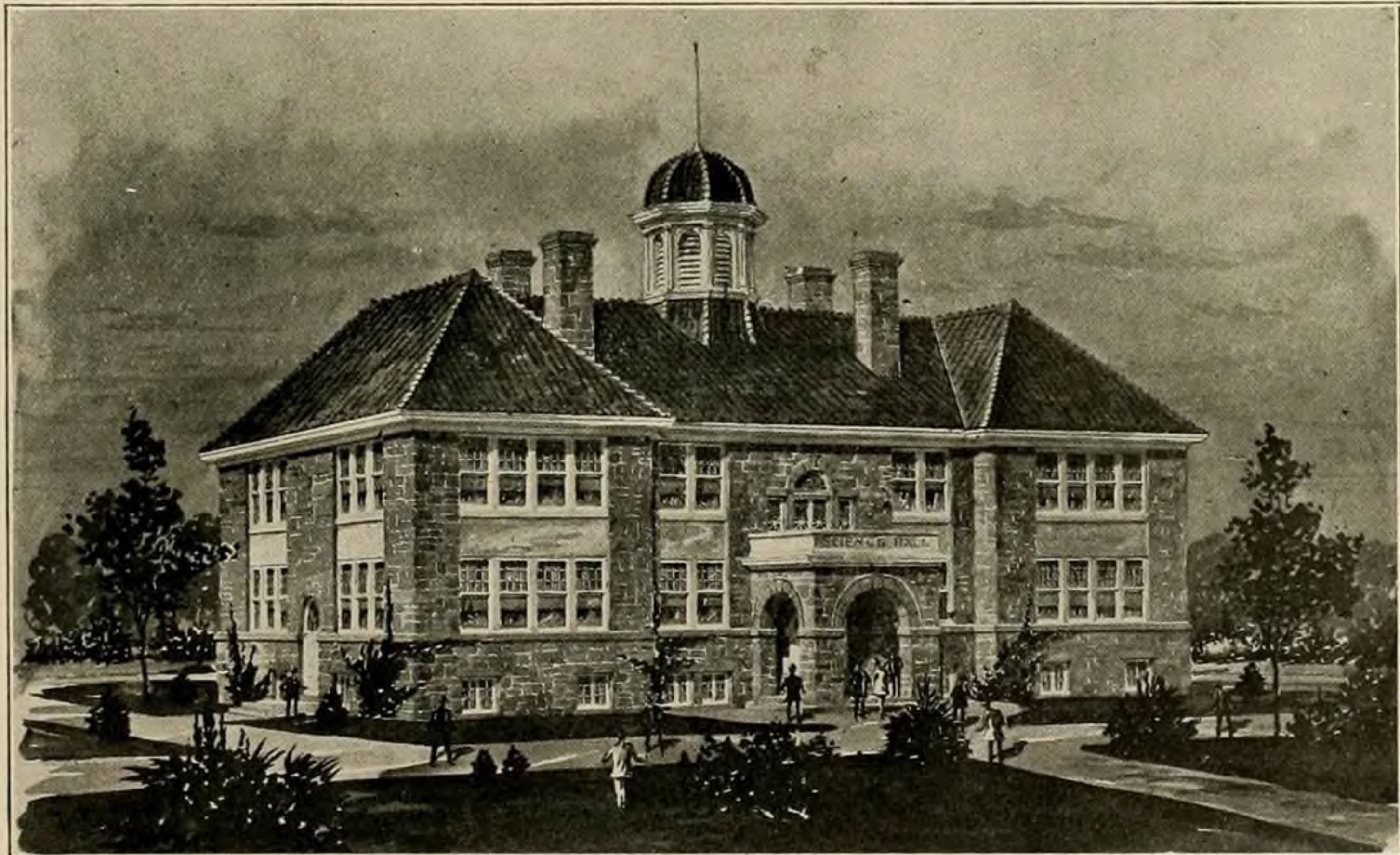

REED HALL OF YESTERDAY



# Views from



A MAY DAY OF YESTERDAY



# Yesterday



THE SEWING LABORATORY



A RED CROSS FLOAT





CAMPUS VIEWS FROM YESTERDAY



# ORGANIZATIONS

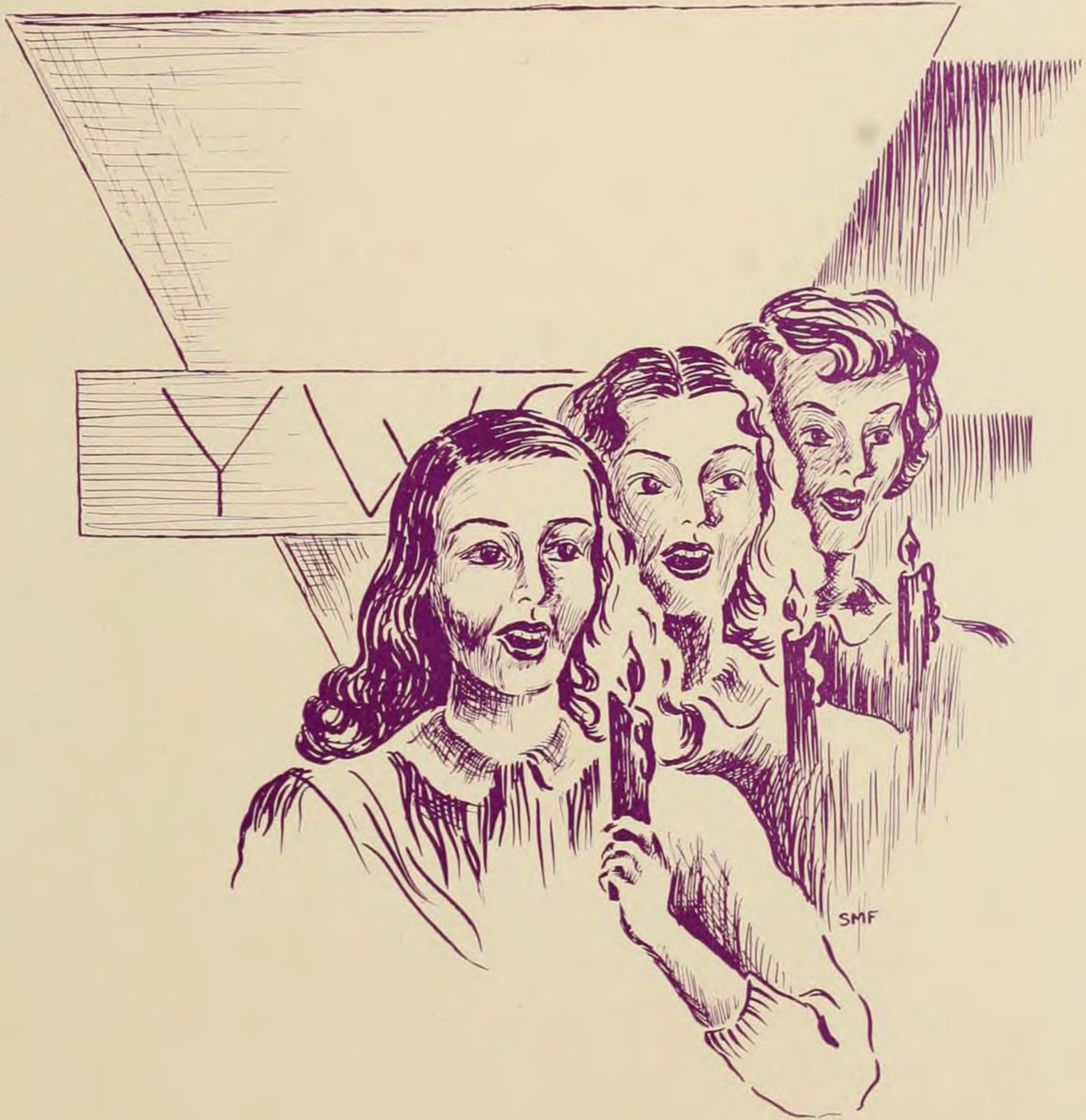



# Alumnæ Association

OFFICERS OF MADISON COLLEGE ALUMNAE ASSOCIATION

(Member of the American Alumni Council)



DOROTHY S. GARBER  
*Alumnae Secretary*

President: Mrs. *Elizabeth Thweat* Towler, Petersburg, Va.

Vice-President: Mrs. *Virginia Harvey* Boyd, Roanoke, Va.

Secretary: Mrs. *Dorothy Spooner* Garber, Harrisonburg, Va.

Treasurer: Miss Katherine Manor, Brunswick, Maryland.

The object of the Alumnae Association is to promote the interest of Madison College and to establish mutually beneficial relations between the college, the students, and its alumnae. Briefly the alumnae association wants the undergraduate to recognize these facts:

That hers is an alumnae organization to which she will wish to belong; that she will be one of a group of teachers who will be glad to see her when she returns, either at Homecoming or upon other occasions; that she belongs to a class with which she should return every fifth year at least to see the expansion and improvement of the college; that there are alumnae clubs in many towns and cities of the state, at whose meetings she is perpetually welcome.

The purpose of the alumnae chapter is to make personal contacts and to keep alive the sentimental interest of the college. Many of the clubs sponsor scholarships for their local high school graduates, and these clubs are very active also in civic affairs. Local alumnae clubs have been referred to as "the great federated outposts of past students."



# Alumnæ Chapters

## *Charleston, West Virginia Chapter:*

President: Mrs. Katherine Falls Jarrett, 708 Amity Drive, Edgewood

Secretary: Mrs. Annie Cox Ward, 620 D. St., N. W.

## *Covington Chapter:*

President: Mrs. Mildred Williamson Crush, Fairlawn

Secretary: Miss Margaret Martz, 434 Riverside Ave.

## *Culpeper Chapter:*

President: Mrs. Mary McNeil Willis, Culpeper, Va.

Secretary: Miss Edmina Carley, Culpeper, Va.

## *Harrisonburg Chapter:*

President: Miss Catherine Bauserman, 335 Grace St.

Secretary: Mrs. Carrie Kline Showalter, 337 E. Market St.

## *Norfolk Chapter:*

President: Miss Jane Martin, 4906 Powhatan Ave.

Secretary: Mrs. Margaret Roberts Johnson, 1307 Cornwall Place

## *Petersburg Chapter:*

President: Miss Peggy Talley, 1675 Shirley Ave.

Secretary: Miss Catherine Jolly, 1612 Brandon Ave.

## *Portsmouth Chapter:*

President: Miss Emily Leitner, 900 Holladay St.

Secretary: Miss Kathryn Lively, 432 Shenandoah St.

## *Richmond Chapter:*

President: Miss Sue Quinn, 4210 Kensington Ave.

Secretary: Miss Corbin Harwood, 1125 West Ave.

## *Staunton Chapter:*

President: Mrs. Kathleen Thacker McChesney, 640 Alleghany Ave.

Secretary: Miss Sarah Jeffries, 107 Oakenwald St.

## *Waynesboro Chapter:*

President: Miss Margaret Black, 703 W. Main St.

Secretary: Miss Frances Sellers, 461 Chestnut Ave.

## *Winchester Chapter:*

President: Miss Ethel Cooper, 135 N. Cameron St.

Secretary: Mrs. Irene Mathews McNally, 412 W. Cecil St.



# Student Government Association

This year has been full of activity. Our year started amidst friendly "Hi's" with helpful hands to the Freshmen on those memorable registration days. Not long after the start of our handbook classes and the day's routine had been established, we held our Old Girl-New Girl Wedding, the symbolic ceremony that joins the Freshman Class with the old student body in love and friendship.

Then many of the girls in the Student Government Association struck out for the college camp for a week end of baseball, bridge, rowing, and home-cooked food.



MARY LOUISE HUNTINGTON



## OFFICERS

Josephine Garber, Ruth Thompson, Cora Jean White, Inez Creel, Mary Louise Huntington





#### COUNCIL

*Back:* Jean Savage, Marion Bates, Carter Harrison, Sue Taylor, Betty Scott,  
Earline Norwood, Helen Younger, Marianna Howard.  
*Front:* Betty Jo Almarode, Betty Cox, Julia Smith, Joan Holbrook

After affiliating ourselves with the Southern Intercollegiate Association of Student Government, we discussed the work of the last convention and expressed the hope that Madison College would become an active member of this association in the future. This importance of such representation was brought to our attention by our two delegates, Jo Garber and Mary Lee Moyer, who attended the National Continuation Committee for the U. S. National Student Association in Roanoke, Virginia, last spring.

This year we have been fortunate to have realized one of our dreams, that of starting music album libraries in Junior and Senior dating parlors. Through the Campus Fees Committee we also purchased radio-victrola combinations, and we hope that such purchases will be added each year to make the collections worthwhile for the student body.

As a small token of our appreciation, we want to express our deep feeling in the loss of our friendly and interested adviser, Mr. Conrad T. Logan, who had done so much in the past years toward promoting a wise and true system of self government.



Everyone's friend—Mr. Roberts



# Honor Organization

The words "our Honor System" are full of meaning and are productive of school pride on our campus. We, the students at Madison, with the help and advice of our faculty, have instituted an Honor System here, and we have watched it grow and improve.



MARY LEE MOYER

Honor Council is the speaking voice of our Honor System. The girls who compose the council have been placed there by our trust in them and are respected in keeping with their position. In turn, they are expected to take the initiative in inculcating a feeling for the Honor Code into all Madison students and ever to uphold the code by their example and in their council work.

In carrying out the duties and privileges invested in them, the Honor Council began this year by holding classes with the incoming freshmen and transfers. During the meetings they discussed the constitution, and the new girls became acquainted with their Honor Council members. When each new girl felt that she understood and appreciated the ideals and the responsibilities of the Honor System, she pledged herself to it by signing the honor pledge.

Early in the year the freshmen contributed their ideas and further support to the Honor System by electing two capable representatives from their class to the council. Other work of the council this year has been handling cases of violation of the Honor Code, which come under its jurisdiction. Council chairman, Mary Lee Moyer, has proved herself to be understanding and eager for justice





Back: Barbara Moses, Betty Weller, Ollie Vee Walpole, Betty Cohen,  
Hilda Lewis, Barbara Banish.  
Front: Leslie Hall, Josephine Vaughan, Mary Lee Moyer, Betty Lou Henshaw,  
Elsie Thornhill, Betty Broome.

in all situations, and we have counted ourselves fortunate with her leadership.

In our advisers, Dr. Armentrout, Mr. Eagle, and Dr. Warren, the last of whom came to our council this year, we have found everything a faculty adviser should be. We have appreciated their faith and their confidence in us. As faculty and students continue to cooperate in upholding the Honor Code, we will continue to point to its fulfillment with pride. As individuals we loyally repeat our pledge:

"I understand the privileges and responsibilities of self-government in group living, and I realize that I am pledging my full cooperation in maintaining our Honor System. I promise that, by personal actions and attitudes, I will uphold the principles of the Honor Code of Madison College."



# Standards Committee

At the opening of school the Standards Committee members busily posted the list of campus standards in all dormitory rooms, hoping that the students would glance in that direction, take heed, and act accordingly.

With their usual good taste, Nancy Jane and her committee selected costumes for the New Girl-Old Girl Wedding. They were constantly helpful with suggestions that calmed the flustered bride and her attendants. The committee was also responsible for the orderly serving of refreshments at our opening dance.

Throughout the year the committee studied new plans and suggestions for current reconsideration of standards on campus. They helped the students to uphold Madison's ideals of conduct and to become more poised and gracious individuals.



NANCY JANE WARREN



*Front:* Elizabeth Stiff, Betty Lou Myers, Jerry Neathery, Peggy Hollis, Jean Mims,  
*Back:* Joanne Mills, Marianna Clark, June Anderson, Nancy Rogers, Ida Hart Chappell,  
Nancy Penn, Mary Alberts, Judith Smith.





ANN MYERS

# Social Committee

If we take a glance behind the curtains of the various activities on campus, we may see a group busily at work, decorating for dances, serving for teas, planning other social events, arranging for banquets, forming receiving lines, cleaning and caring for our party silver, and performing other duties—this is our Social Committee.

Nor should we omit the New Girl-Old Girl Wedding, which this group helps to make successful.

Anne, the attractive chairman, has been an efficient leader. Her capable leadership along with the inspiring advice of their sponsor, Miss Vandever, has led the group through a successful year.

To Anne and her committee, the school gives hearty congratulations for the wonderful job they have done in making our many events possible.



Margaret Jessup, Frances Antrim, Jean Derflinger, Alice Jones, Margaret Holland, Phyllis Frizzell, Ann Lyons.



# Breeze

To make the *Breeze* bigger and better, a paper all Madison can be proud of, and to report accurately and thoroughly the news of the campus—that was our aim in '47-'48. We tried to fulfill this aim through all the long, preparatory hours in the *Breeze* room on Tuesdays and Thursdays, when we gathered together for work and play; in assemblies or in the halls when our "noses for news" sensed leads; on the day we sent Mike and Lois to Minneapolis for the Associated Collegiate Press Convention.



MARGARET REID

This year, we, the *Breeze* staff, celebrated happily our twenty-fifth anniversary on campus, proud of the *Breeze*, not for what we had tried to do ourselves but for what all of those Madison girls who preceded us had accomplished in their quarter-century of work.



## OFFICERS

Rebecca Rogers, Margaret Reid, Barbara Cabe, Margaret Kenny, Irene Munson.





#### EDITORIAL STAFF

*Back:* Frances Sneed, Barbara Jamerson, Danny Broome, Frances Wilkins, Margaret Chapman, Jean Collins, Patricia Rogers, Charlotte Gill, Beverly Lichtler, Margaret Clark, Roberta Gravely, Jennie Snowden, Beryl Snellings  
*Front:* Betty Rinehart, Carrie Lee Luck, Margaret Elliott, Ollie Vee Walpole, Jinx Miller, Pat Griffith, Jean Gaither, Pat Ingram, Marie Hogan, Shirley Jones, Marie Parrotta

Dedicated to our loyal adviser through the years, Mr. Conrad Logan, the anniversary issue appeared on *Breeze* day, December 10, 1947. Miss Daphne Dailey, prominent Virginia newspaperwoman, spoke at our assembly and was guest of honor at the luncheon which followed. That evening the staff met in the *Breeze* room for a supper, served buffet style.

Through the year we tried to emphasize our anniversary theme, "a better *Breeze* through the years to come"—a *Breeze*, which we hope will be seven columns wide, having room for all the Madison news, and which will be published by students who have had thorough training in journalism here at Madison. Perhaps that day will come to the *Breeze*—soon.



#### TYPING STAFF

Elaine Ward, Nancy Ellis, Charlotte Evans, Jean Shallcross



#### BUSINESS STAFF

*Back:* Joan Critzer, Sheila Brodsky, Earline Norwood, Frances Jobson, Mary Polsue, Patricia Mann  
*Front:* Frances Connock, Lois Stine, Catherine Garner



# Schoolma'am

Once again, because of the tireless energy of the staff, another issue of the SCHOOLMA'AM rolls off the press. This thirty-ninth volume sports a brand new cover.

The high light of this year's work was the Associated Press Conference at Minneapolis, attended by Jo and Danny. We all know that the information they received made them better able to direct the work of the annual.

This year also brought a change in the deadline date. It was set a full month and a half sooner than the former one, and the entire staff had to work harder to finish by the first of February.



JO JOHNSON



OFFICERS

Gena Gander, Peggy Thacker, Dawn Brewer, Phyllis Epperson, Danny Broome, Don Evans





PHOTOGRAPHY STAFF

Joyce Cramer, Betty Davis, Wanda Jackson, Edna King, Frances Jobson, Donald Evans, Betty Hippensteele



EDITORIAL STAFF

Betty Wilkins, Audrey Blunt, Norma Hoke, Millie Bushong, Jean Slaughter, Mary Alice Joyner, Jennie Snowden, Ethelene Smith

New additions, including four freshmen volunteers, were made to the general staff, and despite all complications, we did our best to make the 1948 SCHOOLMA'AM a success.

Most of you, when you open this new issue, will recall that day when you smiled prettily for the photographer, but for the staff members, this edition represents much more. The hours of work that were sacrificed to make this year's SCHOOLMA'AM one of the best, the mad rushing to get all the routine tasks completed before the deadline date, and the cries of "We've just got to get these pictures identified!" and "How are those dummies coming along?" that became familiar to everyone, will not soon be forgotten. Most of all we will remember the fun of working—fun because of the cooperation and loyalty of every member of the staff and the guidance and help from our adviser, Miss Hoffman.



BUSINESS STAFF

*Back:* Kitty Lee Pettus, Jean Rainey, Julia Smith, Phyllis Epperson, Jinx Miller, Caroline Peters  
*Front:* Nancy Jane Rainey, Gena Ellen Gander, Joan Sprouse



ART STAFF

Joyce Cramer, Nancy Long, Dawn Brewer, Lynn Black, Betty Matthews, Sarah Ferland



# Y. W. C. A.

The cabinet of the Young Women's Christian Association of Madison College, in its annual retreat at the college camp, made plans for an inspiring year of Christian work. The retreat was ably led by Eva Ann Trumbo and Betty Wilkins. Eva Ann brought forth some ideas for the "Y" from the presidents' summer school in Chicago.



EVA ANN TRUMBO

The annual candlelight service and the Big Sister-Little Sister party started the year for us. These were followed by a splendid membership enrollment.

Almost before we knew it, Hallowe'en was here and we were making big plans for our party. There was much enthusiasm for the gay costumes, and everyone had a wonderful time.

We decided to start three new commissions as a part of the work of the "Y." These, on Christian Heritage, Personal and Campus Affairs, and Community Service, were led by Mary Edwards, Mary Rudasill, and Martha Thomas, respectively. We all enjoyed working together on these commissions.

The Modern Dance Club and The General Chorus added greater beauty to the Christmas pageant. The whole program of song, scripture, and tableaux was impressive. We also sponsored the "Kid Party," at which the student body generously gave gifts for the underprivileged children in this community.





*Back:* Jean Shelley, Mary Rudasill, Hazel Smith, Gladys Farmer, Irene Munson, Florence Perkinson, Sue Lipps, Barbara Wensel, Margaret Brown, Mary Shuler, Betty Rinehart, Martha Thomas, Elizabeth Black, Eugenia Savage, Jean Parker  
*Front:* Betty Retterer, Mary Edwards, Emily Pierce, Elizabeth Peak, Betty Wilkins, Eva Ann Trumbo, June Hardy, Kathryn Richards, June Anderson, Maggie Hubbard

Religious Emphasis Week was one of real inspiration and will help us for a long time to come. Dr. and Mrs. Wickey were our speakers, and we were indeed fortunate to have them.

Our World Student Service Fund Drive was given a substantial response when it came to our campus. We were all glad and willing to give any aid possible to the students abroad.

Through Eva Ann's leadership, this past year has been one of real service.



# Freshman Commission



## OFFICERS

Gil Temple, Jean Buckmaster, Myrle Gilpin and Jo Anne Wharton

Every freshman is familiar with these words which call her to another Commission meeting under the capable leadership of Gil Tempel, "Don't forget Freshman Commission meets tonight in Alumnae right after dinner."

You went to Singspiration and Friday chapel or received invitations to the Birthday banquet, the work of our bright minds and nimble fingers. We also helped the Y. W. with various activities and gave special parties.



Gil relaxing on the rock

Consistent application and a genuine desire to serve characterized this year's group of officers. They achieved success in their every activity. Congratulations are due the members and leaders of the Freshman Commission.



# Baptist Student Union

These are our memories of B. S. U.: a snowy walk down to church—cinnamon toast and Phyllis's hopeful "We need three dishwashers"—hearty laughter and a "good" time at parties and fellowship—quiet moments in the Annual Room when the fellowship of prayer becomes a reality—the enthusiasm and informality of our evening worship service—prayermates meeting back campus—the Andrew Club and real "soul-searching and seeking"—the quiet dignity

of the morning worship service at our church—Thursday nights at the Student Center and an active concern that others might know Him—girls training themselves to be more effective servants of Christ—Sunday School with a challenging message straight to the heart—"Christ, the Great Difference" at Winchester—"I'd Rather Have Jesus" throughout the year—our Youth Revival which strengthened determination and deepened convictions—our college girls making decisions for Christ and following Him in baptism—Betty B., our faithful and understanding counsellor—above all, Christ Himself, our true guide and inspirations.



The Baptist Church



*Back:* Nancy Montgomery, Betty Turner, Virginia Dare Eason, Elise Noel  
*Third:* Dot Rowe, Estelle Spivey, Mary Rudasill, Margaret Carter, Katherine Collie  
*Second:* Edley Rosazza, Ada Johnson, Barbara Wensel, Laura Dunnavant, Carolyn Smith, Elizabeth Peake  
*Front:* Ruth Brown, Gyneth Arthur, Eugenia Savage, Anna Shepherd, Maggie Hubbard, Elizabeth Black



# Canterbury Club



*Back:* Ellen Pinching, Nancy Wilson, Anne Speight, Mary Ashby, Jean Marshall, Jean Parker, Betty Williams, Gladys Kemp, Norma Heiber.  
*Second:* Pats Swaffin, Jane Bishop, Dilcie Woodson, Rose Lee Shone, Jerry Neathery, Elaine Starr, Marianna Clarke, Louise King, Jean Bruce, Bettie Steele, Alice Kivlan, Beth Williams, Mildred Albright  
*Front:* Mary Bishop, Araxy Hatchik, Mildred Bluett, Jackie Phelps, Roberta Gravely, Marianna Howard, Kitty Garner, Doret Bailey, Marjorie Dunthron, Frances Weir, Jean Peterson.



The Episcopal Church

On September 12, girls from all the college church groups were eager to welcome us, the members of Canterbury Club, to retreat at Masanetta for the first time. There we made plans for the year. We are extremely grateful to Mrs. Elliot Reeke, our director of college work, and to Marianna Howard, our president, who made these plans materialize.

Monthly supper meetings, talks by ministers of other churches, parties, and serious planning have made this a fruitful year for all of us. As the year drew to a close, we realized fully our chance to "Know the Christ and make Him known." Concentrated into four short words are the plans for years to come: Fun, Fellowship, Worship, and Study. Our wish is that hand in hand, we of the Canterbury Club, will live fuller

lives as a result of our living, worshipping, and studying together.



# Junior Sisterhood

Hi and good-by! How the months have flown. Beginning with our fall program and advancing right through to June, the eleven members of the Junior Sisterhood have packed away happy memories of our time at Madison.



Jewish Synagogue

We became eleven early in the year, when six girls entered our group. With six new heads full of ideas, we found planning a program for the year almost as much fun as doing the things we planned.

Our sponsor, Mrs. Mintzer, knows how to handle college girls, for parties at her house were high spots in our club year. She and her eleven junior sisters have lived a full fall-to-June year!



Hannah Abrams, Sylvia Shure, Phyllis Feinburg, Barbara Frumkin, Shelia Brodsky,  
Audrey Spiro, Irene Seidman, Mary Cohen, Doralee Levine.



# Lutheran Association



*Back:* Ida Lee Thornburg, Nell Growe, Peggy Madsen, Mahlon Hoover.  
*Second:* Cora Marie Blackmore, Mary Ellen Wareham, Sue Mandelin, Peggy Kite,  
Phyllis Hockman, Doris Bowman.  
*Front:* Joanne Cronise, Eva Ann Trumbo, Pearl Cline, Catherine Kegley, Jean Shelly,  
Evelyn Clem

Under the capable leadership of Shelly, our prexy, the Lutheran Student Association has been guided through another successful year, which was opened with a get-together at Massanetta Caverns, where we welcomed many new members to our group. During the year we made several more "Treks" to the caverns, including a hay-ride in the pouring rain.

We'll always remember our Christmas party in Junior Hall—fun, food, and pre-holiday merriment.

The first Thursday in every month we met in Alumnae, drawn together by a bond of mutual fellowship and a desire "to develop wholesome social life and strong Christian friendships." The chief aim of the L. S. A. is to provide fellowship, inspiration, and worship for Lutheran girls attending Madison.

Each Sunday morning we worshipped with the local congregation and enjoyed their warm friendship, and on Sunday evening we again journeyed to "the far end of town" to enjoy an hour of inspiration, fun, and food.



The Lutheran Church



# Newman Club

Early in September the Newman Club began its plans for the activities of the coming year. Under the supervision of our able president, Gloria McCarthy, and our pastor, Father Hoffner, we began our monthly meetings and discussed ways in which we could bring closer together

not only our Catholic students here on campus but also our fellow students at Bridgewater and Shenandoah College. Together with them we also held our monthly socials in the Parish Hall, and with the help of our capable officers and willing freshmen we spent many an enjoyable evening together.

Our Discussion Club helped us towards the realization of our aims and ideals and also drew us closer together by a strong bond of fellowship.

For the success of the past year we give thanks to Father Hoffner for his help and advice and also to the other parish members who did so much to make us feel at home.



The Catholic Church



Wilda Perez, Judith Nutting, Genevieve Goepfert, Martha Bradley, Lois Brandt, Elsie Bellenot, Nancy Petrey, Mary Ferguson, Gloria McCarthy, Ann DonLeavy, Louise Albrittain, Shirley Kodrich, Rose Lee DeBirney, Rosemary Kernan



# Wesley Foundation



*Back:* Charlotte Oothoudt, Ruth Harris, Geneva Karnes, Bennie Hurst, Frances Sneed  
*Fourth:* Irene Blair, Bessie Hawk, Betty Ferguson, Sue Landis, Carrie Moore,  
 June Lyon, June Hardy, Mary Edwards, Ethel Spradlin, Jean Snedegar,  
 Jean Collins, Mabel Henderson.  
*Third:* Rebecca Settle, Louise Clark, Danny Broome, Norma Gay, Betty Weller.  
*Second:* Lenore Seibel, Joan Hartsook, Catherine Moorefield.  
*Front:* Marian Holbrook, Nancye Butterworth, Mildred Ritchie, Ebie Copley,  
 Mae Zirkle, Gladys Farmer, Ellen Rader, Margaret Matthews, Charlotte Evans.

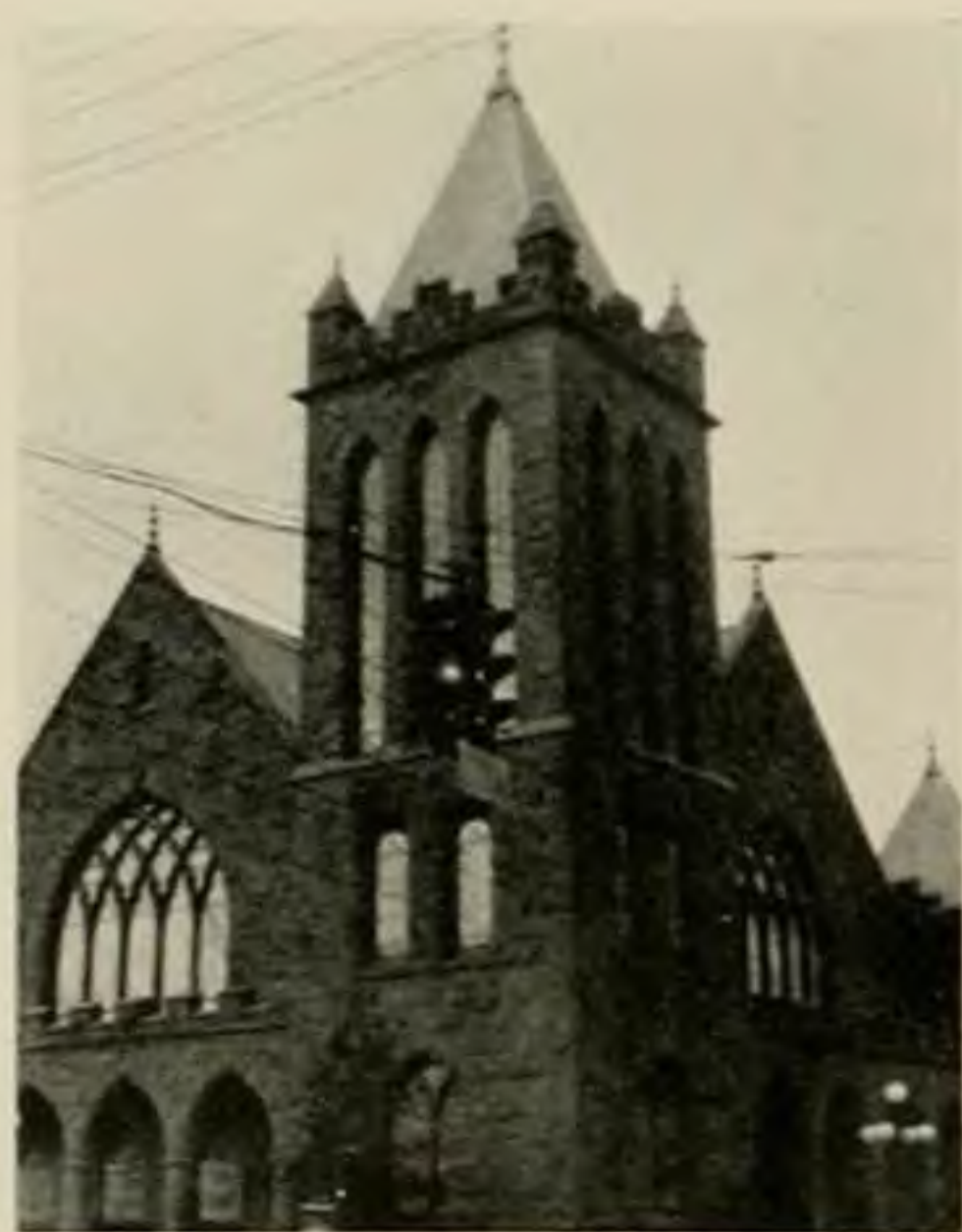

The Methodist Church

“Wesley Foundation”—Those words mean to every Methodist on campus a source of living fellowship. They mean an opportunity for meaningful worship, delightful occasions for the making of new friends, and preparation for a full life.

Rather special to us are the Sunday nights when Mrs. Gibbons and Mr. Blackwell lead us into their homes. Our hosts and hostesses seem to find it easy to make us feel at home—group singing, kitchen-raids, and popcorn-poppings come to their assistance at the most wonderful times.

Tribute for much goes to our leaders—Gladys Farmer, president of Wesley Foundation, Mrs. Gibbons, our ever-ready sponsor, Mr. Blackwell, pastor of Harrisonburg Methodist Church, and Dotty Leache, church secretary. We have found in their lives the spirit of Wesley Foundation.

One of our major undertakings this year was an “all-Methodist” party in the fall. Madison faculty and students met over informal cups of cocoa and deviled eggs, and what fun it was!



# Westminster Fellowship

The Westminster Fellowship now looks back on a year crowded with many events and activities.

We planned and carried out our program with the help of our new director, Polly Taylor, and our new minister, Mr. Edwards. Evelyn and Sam Shrum were still with us as our guiding lights.

The annual council meeting at Massanetta started things rolling last fall and was soon followed early in November by the Student Conference at Roslyn, Virginia. It was at this conference that our own president, Betty Miller, was elected to the office of vice-president of the Virginia State Westminster Council.

In December we were well represented by Sue Lipps and Betty Gordon at the Froncon Conference held at Kansas University.



The Presbyterian Church



- Back:* Mabel Sites, Mary Muse, Jean Fultz, Ann Alexander, Peggy Burnett, Pat Newton, Jean Gaither, Pat Griffith, Lou Miller.
- Fifth:* Virginia Gordon, Norma Wilson, Wailes Darby, JoAnne Witten, Carolyn Sanderson, Marie House, Kathryn Chapman, Nadine Clendening.
- Fourth:* Frances Swecker, Mae Hall, Lorraine Dorrington, Dreama Bowen, Ann Powell, Nancy Morrison, Mary Horn, Judith Ramsey, Peggy Shomo.
- Third:* Betty Gordon, Alice Engleman, Virginia Bell, Faye Ferris, Mary Sewell, Patricia Stewart, Betty Retterer, Ramona Brown.
- Second:* Dot Lewis, Betty Wilson, Martha Jane Smith, Mary Jane Bryan, Sue Lipps, Jean Rainey.
- First:* Jane Schink, Elizabeth Wilson, Jeanne Bailey, Mary Keller, Betty Miller.



# Kappa Delta Pi

Not long after we arrived on campus in September, Rose Marie Pace called the executive board into session to perfect tentative program plans for the year that were formulated last spring. It was agreed that the theme, "Opportunities Facing the Future Teacher," would give unity to the programs and also furnish valuable information to prospective

teachers seeking employment in Virginia and nearby states. Accordingly, interesting programs were given by representatives of the teaching profession, including a superintendent of schools, a principal, a supervisor, and a classroom teacher. Besides, members of the chapter reported on interviews they had with superintendents, and on letters they received from school divisions, setting forth the opportunities for beginning teachers.

Rose Marie Pace and Jennie Snowden represented our chapter at the Biennial Convocation held in Atlantic City in February. They brought back ideas and inspirations which should be invaluable to those who will initiate and carry on the program next year.

Not only did we carry out an ambitious professional program, but realizing that "all work and no play makes Jill a dull girl," we interspersed the programs with social get-togethers. We'll long remember the fun we had on the weiner roast held back campus honoring the twenty-three pledges. Nor will we forget the



ROSE PACE



Christmas party which brought the Yuletide spirit into the hearts of each Kappa Delta Pi member.



*Back:* Betty Coyne, Rose Mitchell, Lois Stine, Alice Mercer Jones, Elaine Starr, Peggy Wood, Jo Hammond, Millie Bushong, Virginia Albrittain.  
*Fourth:* Joyce Sutton, Anna P. Shepherd, Lillian DeModena, Betty Cox, Barbara Wensel, Mary Rudasill, Jenny Snowden, Irene Reynolds.  
*Third:* Margaret Jessup, Benny Hurst, Ruth Thompson, Phyllis Epperson, Jane MacMurrin, Peggy Thacker, Nancy Bryant, Inez Creel, Jo Vaughan.  
*Second:* Ida Hart Chapell, Marilyn Lee, Nan Carter, Eleanor Tiller, Mary Frances Shuler, Glenna Dodson, Leslie Hall.  
*Front:* Mike Reed, Betty Wilkins, Ann Williams, Bidy Fensterwald, Mary E. Black, Rose Pace, Joan Sprouse, Eva Ann Trumbo, Jo Johnson.



# Pi Omega Pi



*Back:* Alice Engleman, June Hardy, Katherine Ann Collie, Grace Scott, Audrey Hinton, Janice Lohr, Betty Milla Cox, Frances Hundley  
*Second:* Hazel Smith, Gena Gander, Peggy Wood, Anna Preston Shepherd, Mary Shepherd Alberts.  
*Front:* Phyllis Epperson, Angeline Matthews, Lillian DeModena, Marilyn Lee.

Early on a cold February morning, the new pledges sleepily arrived in Harrison Hall to be pledged into Pi Omega Pi, national honorary business fraternity. After the impressive candlelight service, these students were guests of Beta Nu chapter at breakfast in the Tea Room.

April 9, another important date on our calendar, was Pi Omega Pi Day. Mr. Charles Reigner, president of the Rerve Publishing Company, spoke in the regular Wednesday assembly on "Opportunities in the Business World." After this the officers and sponsors entertained Mr. Reigner at a luncheon. The initiation of the new members immediately before our annual banquet was the climax of our day.

We wish to thank our sponsors, Mrs. Coffman and Dr. Turille, and our president, Anna Preston Shepherd, for their leadership and help in making this a successful year.



# Sigma Phi Lambda

Soft music wafted from Alumnae Hall that November afternoon as the Freshmen approached. Just another tea they thought placidly—until they were inside and being introduced to the officers of Sigma Phi Lambda. Vivacious Kay Richards, our president, and Barbara Banish, our capable vice-president, headed the line of friendly sophomores. The annual “get-acquainted” tea was only one of the successful social ventures sponsored by the junior honor society in carrying out its two-fold purpose—to promote and maintain scholarship and to provide social experience.

Laborious hours in the library, anxious hours of preparation, desperate hours of pre-exam study, and then, magically, the precious A's and B's testify to our interest in carrying out our first and most significant aim.

Proudly we initiated our new members, seeing in them the hope of future high intellectual attainment on our campus.

As the year ended we looked to Miss Lanier, our sponsor, with appreciation for her inspired guidance.



*Back:* Lynn Black, Retha Shirkey, Elizabeth Vaughan, Ester Shrieves, Mary Cohen, Nancy Hamilton, Irene Seidman, Joyce Cramer, Ruth Harshbarger, Elizabeth Jameson, Irene Blair.  
*Fourth:* Imogene Lineburg, Lucille Berger, Pearl Cline, Norma Hoke, Phyllis Burns, Fern Waters, Norma Gay, Elsie Morris, Nancye Butterworth.  
*Third:* Verna Thompson, Pat Griffith, Wailes Darby, Mariana Clarke, Sarah Strader, June Anderson, Ann Hoover, Frances Council.  
*Second:* Joyce Lumsden, Dot Rowe, Mary Boone, Zona Landes, Jane Mohler, Betty Hurdle, Ida Mae Willis, Catherine Payne, Kathern Garner.  
*Front:* Katherine Cover, Kay Richards, Jeanette Tonner, Irene Munson, Barbara Banish.



# Panhellenic Council



GWYN SNAPP

Rush week was really Panhellenic's week on campus this year. Besides attending to its routine, but ever excitingly new, duties of issuing notices and instructions—and, finally, bids—to the new rushees, the Council undertook a special Panhellenic social event for rush week. Panhellenic had its first Rush Tea! It was quite the affair, too, with the rushees wearing dazzling smiles of hope to disguise their fears of an unbalanced teacup or of the wrong thing said to the right person and their Greek hostesses wearing evening gowns to disguise their knee-shaking fears of a "first" social flop. Finally, however, the tea was a delightful success, the Council voted to make an institution of it, and the hopeful rushees became sorority girls.



The Southern Colonels played for our dance.





*Back:* Ann Williams, Dawn Brewer, Inez Creel, Elizabeth Coyne, Annalee Messick, Joan Holbrook, Frances Cary Goodson, Alice Hunter, Virginia Watson, Margaret Kenny.  
*Front:* Nancy Jane Long, Jo Vaughan, Gwyn Snapp, Betty Broome, Rebecca Settle.

Each of the five sororities entertained at its own special social event during rush week, too. If the rushees had time to do any imagining, they must have imagined themselves either in the middle of Alice's changing Wonderland or in the middle of an Arabian night, as they were swept from harem to cafe society to dude ranch for sorority parties.

In football time the five boys' football teams on campus made an appeal through Panhellenic for the support of the sororities for their back-campus games. Each sorority named and sponsored a team, and touch football became a part of Madison. Throughout the year the Council has worked for closer affiliation between the sororities and the boys' organizations.

With the Christmas spirit already in the air, Panhellenic Council added the spice of an Old English holiday to its Christmas dance. The plan of the theme was developed and carried out under the very capable direction of Betty Coyne, and the turnout of decorators—girls and boys—for the event warmed Panhellenic hearts. Old English carolers met the dance couples coming in to warm themselves at the "let's-pretend" fireplace in Reed Hall. Inside the "ballroom," the guests recognized sorority shields and houses on window-drops and the Southern Colonels on the bandstand. By figure time, rumors of "a new kind of figure" were floating around and eyes kept wandering to the Old English house at the end of the hall. The hour arrived, and radiant Gwynn Snapp led the couples out of the front door of the house. They walked to "White Christmas" as they began to form a white candle with red flame and green candlestick—the first colored figure remembered at Madison.



# Alpha Sigma Alpha



JO VAUGHAN

It's September of 1947 and Carter House once more resounds with the eager, excited voices of the A. S. A.'s. Another year of sharing with each other events, both happy and sad,—rush week, a time of high hopes and hidden fears, pledging day with twenty-two girls entering into our group, participation in the Collegiate Press Convention for Lois and "Mike," the Founders' Day banquet, the entertaining and original Christmas party given to the old members by the new members on initiation day, and the Senior breakfast. These are some important things which every girl will remember.

Again the days have slipped away, days filled with the little things which are the essence of the sisterly atmosphere in the House. We recall those midnight reminiscences, those long involved plans for the future, visits of the alumnae, the time we got a new radio-vic, the satisfaction we felt when we received proof that



Jo and Margaret climb the peak.



Carter House





*Back:* Patsy Ashbrook, Gyneth Arthur, Laura Dunnavant, Nancy Bryant, Jane Staples,  
 Millie Bushong, Jo Garber, Mitzi Borkey, Katherine Collie, Margaret Eggborn,  
 Jenny Snowden, Irene Blair, Ruth Harshbarger, Pat Ingram, Kay Richards,  
 June Anderson, Betty Jean Smith, Earline Norwood, Lois Early  
*Fourth:* Jean Shelley, Eleanor Andrews, Lynn Black, Ann Yeatts, Norma Gay  
*Third:* Elsie Bellenot, Elizabeth Ferguson, Eva Ann Trumbo, Mary Rudasill,  
 Margaret Hoggard, Mary Ellen Nethers, Dot Dickenson, Lou Goettling,  
 Elizabeth Peak, Betty Gray Scott, Lois Stine, Gene Savage, Margaret Dukes,  
 Hazel Smith, Carolyn Peters, Kitty Garner, Anne Hoover  
*Second:* Emily Pierce, Rebecca Settle, Helen Smith, Eleanor Gregory, Virginia  
 Farmer, Betty Lou Henshaw, Betty Weller, Geraldine Neathery, Nancy Rogers.  
*Front:* Betty Retterer, Margaret Thacker, Betty Wilkins, Margaret Reid,  
 Jo Vaughan, Barbara Cabe, Dawn Brewer, Ethelene Smith, Wanda Lewter,  
 Nancy Butterworth

the aim of our social service project had been accomplished, and the traditional "Cafe Society" rush party with its song, "Kitchen Mechanics." Who can forget singing "The Sweetheart Song" and having that inexplicable feeling of love mingled with tears of regret that it must end soon? Yes, time has passed all too quickly, but the memories will remain.

We realize that this year would not have been as memorable without the capable leadership of our president, Jo Vaughan, and our sponsors, Miss Boje and Miss Schneider.



# Alpha Sigma Tau

Last September we eagerly anticipated the arrival of each A. S. T. girl on campus. We could hardly wait for things to begin, for our ideas and plans were tremendous.

First on our list of things to do was to purchase new furniture and furnishings for Lincoln House. Under the supervision of Mrs. Lockard, our house mother, we purchased three lamps, a rug, and two end tables, and we upholstered two chairs. Were we proud of the finished product!

Our rush party was held on October 17. The rushees were guests of Alpha Sigma Tau at the "Club Amarillo," down Mexico way. Dr. Latimer's readings, the good food and "rinks," the bullfight, Betty Lou's jokes (pure corn), and "Torchy Ann," all helped make the evening one that will live long in our memories.

We welcomed thirty-three pledges into our fellowship in December. Virginia Britton helped them along the road from pledges to active members. She did an excellent job, too.

This was truly a red-letter year for us. We gained a new sponsor, Dr. Mary Latimer, who was always there, along with Miss Frank, to counsel and guide us.



JOAN HOLBROOK



Relaxing after a hard day



Home—Lincoln House



Our big night—The Rush Party





*Back:* Elizabeth DuPre, Norma Hoke, Margaret Kenny, Johanna Shallcross, Edith Cabaniss, Margaret Stone, Catherine Cover, Charlotte Evans, Mattie Jett, Beulah Owen, Patricia Daugherty, Carrie White Moore, Betty Davis, Virginia Starke, Mary Virginia Ashby, Mary Lynn, Mary Gilmore, Jean Gaither, Elizabeth Pierce, Retha Shirkey, Rose Marie Pace, Charlotte Boice, Virginia Grant, Anne Speight, Dorothy Elliott, Jean Snedegar

*Middle:* Shirley Quinn, Ruth Thompson, Shirley Shorter, McClain Bowen, Vivian Ritenour, Virginia Britton, Martha Baker, Betty Milla Cox, Doris White, Louise Clark, Barbara Banish, Lenore Seibel, Beulah Markham, Nancy Wilson, Patsy Sours

*Front:* Margaret Reeder, Jane Castles, Betty Lou Brooks, Jean Jesse, Ann Williams, Joan Holbrook, Leslie Hall, Ruby Horsley, Nancy Ellis, Faye Bell, Elizabeth Jamerson, Jane Mohler.

At Christmastide, we felt we wanted to share with others. Our own party was simple, but we fixed up a box of fruits and nuts and sent it to the Rockingham County Home. We'll never forget the enjoyment and satisfaction we had singing carols around campus. We were "dreaming of a white Christmas."

All good things must come to a close, and so must one year together in Alpha Sigma Tau. Off with the old and on with the new is our motto. Others will start next year anew, working, playing, serving, making memories in true A. S. T. fashion.



# Pi Kappa Sigma



VIRGINIA WATSON

Although the days have come and gone, we proudly look back on the many wonderful times we have had this year. Under the capable leadership of Virginia Watson, Pi Kappa Sigma has successfully left its mark on the campus.

Rush week was one of the first important events on our calendar this year. At the beginning of this week, we threw out the "welcome mat" and opened wide our doors. The "rec" room was "jumping" as the rushees "cut a rug" on the concrete floor. Then came our big party of the year—The Arabian Night Club. This club had everything Arabia ever thought of and more. At the end of rush week, we pledged thirteen girls into our sorority, and we called them "the cream of the crop."

We were very happy to have Mrs. Hal Sindles, the first vice-president of the Grand Council, inspect our chapter in October. Mrs. Sindles was an excellent example of the Pi Kap spirit, and she left with us many new ideas to be used in the future.

November 17 was another event for Pi Kappa Sigma, as we celebrated



Happy smiles as they leave the library



Ida Hart bribes Santa





*Back:* Nancy Penn, Jackie Burton, Ann Lyons, Betty Hurdle, Cary Goodson, Ida Hart Chappell, Evelyn Dickson, Jane Grant, Margaret Jessup, Ebie Copley, Eustace Sampson, Marylew Ellison

*Third:* Myra Fensterwald, Dorothy Budge, Juanell Mottern, Joyce Watkins, Iris Arrants, Mary Sheppard Alberts, Mary Hodgson, Frances Antrim, Barbara Shaw, Jackie Kayser, Anna Catherine Walter, Jeanne Peterson

*Second:* Ruth Barnes, Joan Kirby, Cora Jean White, Jo Hammond, Alice Mercer Jones, Jane McMurran, Anne Myers, Mary Alice Joyner, Mary Louise Huntington, Annalee Messick, Lois Brackett, Ann Curtis

*Front:* Lynda Yeatts, Jane Pincus, Virginia Watson, Marjorie Phelps, Mae Zirkle, Martha Walton, Mary Hunter Drewrey, Cecil Kelley, Ramona McCary, Ann Thomas

Founders' Day. The pledges and members boarded the college bus and dined at the Triangle in Staunton. This was an especially memorable occasion for all of us.

Then came Christmas—and the pledges played Santa Claus for the old members. We had the party in Alumnae Hall, and a real live Santa Claus came out of the chimney. He was really covered in ashes and soot. In his bag (laundry) he carried appropriate gifts for the old members.

Our Christmas would not have been complete without the annual Christmas party for the orphans. We tied our gifts of toys and clothes in pretty packages and carried them to the orphanage. Since no party for children would be complete without ice cream, we carried that also. After the children had opened their presents, we played games and sang songs with them until we had to say good-bye. However, Easter wasn't far away and for the Pi Kaps that meant an Easter egg hunt at the orphanage.

The bottle of green money and copper and silver coins sitting on the table in our front hall is an increasing collection for our war orphan in Europe. We have pledged to support a child for one year, and the girls are really doing a fine job.

Our sponsors, Mrs. Johnston and Miss Jansen, have been more than helpful in directing our activities this year.



# Sigma Sigma Sigma

September brought us together again after a big Convention summer with a tangible reward resting on the mantle in the living room—the Efficiency Cup. We all have hopes of keeping it there.

October's golden days hold fond memories of rush week, when we corralled twenty-six lovely pledges at the Sigma Dude Ranch. The ghosts of Wild Bill and Calamity Jane rode again!

To prove that Tri Sigma is changing with the changing scene here at Madison, we sponsored a football team, the Sigma Dynamos. With "Pamp" as cheerleader and all seventy Sigmas giving ardent support, how could they lose?

Christmas week with the T. B. Drive, the orphans' party, that cold, cold session of carolling, coffee hour before Panhellenic Dance, and finally the big dance itself with our lovely Gwynn leading the figure still leave us a little breathless.

In memory of Mr. Conrad Logan, our teacher and friend, we decided to give a book each year to the Harrisonburg Public Library, of which he was president. Mr. Logan was the father of Jane Logan Long, one of Alpha Upsilon's charter members.



ALICE HUNTER



That wonderful "pledge day"



Sunday at Sprinkle House





*Front:* Jean Mims, Barbara Palmer, Gwyn Snapp, Jean Slaughter, Clarice Reeves, Evelyn Jane Fosnight, Alice Hunter, Alice Sherman, Jo Johnson, Barbara Pamplin, Shirley Jones, Shirley Pickrel, Jean Derflinger, Henrietta Lanier, Sarah Seay  
*Second:* Lila Springmann, Marilyn Lee, Betty Matthews, Shirley Taylor, Gladys Kemp, Gina Ellen Gander, Joyce Dallas, Dorothy Herbert, Frances Garfinkel, Roberta Monahan, Joanne Craig, June Jarrett, Mary Jane Bryan, Mary Bob Sewell, Dorothy Layman, Martha Thomas, Jean Parker, Betsy Johnson, Hilda Lewis, Natalie Bowman  
*Back:* Doris Sherman, Louise Woodward, Sarah Ferland, Katherine Hamilton, Nan Carter, Betty Broome, Peggy Hollis, Marion Bates, Irene Munson, Marianna Clarke, Carter Harrison, Eleanor Tiller, Jane Lucy, Joyce Cramer, Virginia Harrison, Mildred Ritchie, Ann Starling, Elsie Thornhill, Trula Hutton, Peggy Dinkel, Martha Jane Smith, Faye Ferris, Marianna Howard, Joan Hartsook, Beverly Lewis, Mildred Cross, Margaret Hurst, Irene Reynolds, Lou Miller, Ann Sibert

This year Founders' Day celebrations were even more wonderful than before, as this was Tri Sigma's fiftieth birthday. The wearing of white, seeing and being with our alumnae, and the inspiring formal banquet will always live in that part of our hearts set aside for most special memories.

We are justly proud of the marvelous work done by our president, Alice Hunter. When she started to set the machinery of Sigma into operation, things really began to happen in a big way. And we Alpha Upsilon could never think of Tri Sigma without cherished memories of our gracious sponsors, "Barca" and Miss Hudson. Could we ask for more?

Truly, it has been a glorious year for Alpha Upsilon.



# Theta Sigma Upsilon



BETTY COYNE

Suitcases, trunks, and boxes of sundry sizes and shapes were deposited in the rooms and halls of Messick—the official signal to start another busy trip around the calendar to June.

Of course, rushing was our first exciting and important layover, followed by our Rush Party, which was a whirlwind jaunt through sneak previews of Hallowe'en, Christmas, and Easter, these gala occasions being representative of our theme. Within a short time our new pledges were welcomed whole-heartedly by all of the old members.

Several highlights of the year were our privileges of sponsoring the "Theta Thugs," the finest football team ever; entertaining the men's club on campus, Sigma Delta Rho, at a "coffee"; and holding open house for our girls and their dates before each formal dance.

The Theta Sigs were proud and happy when two of our members, Nan Creel and Mary Lee Moyer, were among those chosen for recognition in this year's edition of *Who's Who in American Universities and Colleges*.



Laugh and be gay



Our House—Messick



A meeting by the wall





*Back:* Mary Feagans, Martha Ramsey, Jean Collins, Gay Scott, Barbara Jameson  
*Fourth:* Inez Creel, Margaret Brown, Rebecca Rogers, Georgia Hoskinson, June Hardy,  
 Mary Edwards, Margaret Holland, Doris Young, Charlotte Oothoudt, Sue Bostic, Betty Moyer,  
 Joyce Sutton  
*Third:* Mary Moyer, Mary Kidwell, Florence Perkinson, Elizabeth Rinehart, Lucille Grubb,  
 Anna Faircloth  
*Second:* Virginia Miller, Kathryn Dehart, Betty Everhart, Helen Mitchell, Alice Engleman  
*Front:* Elizabeth Whitehurst, Louise Albrittain, Julia Smith, Elizabeth Coyne, Rose Mitchell,  
 Nancy Long

Time out for improvement! With a flurry of paint brushes and drapery material, we overhauled dear old Messick.

The days sped by and the annual Panhellenic dance was just around the corner. Our tickets were good for bids to a gay, exciting evening. We were especially pleased with the lovely decorations which were planned and supervised by our own Betty Coyne.

Pride and delight were ours when we learned that Mary Lee Moyer had been chosen as the Madonna for the Y. W. C. A. Christmas Pageant.

As we sped on into the spring, we welcomed visitors from Tau chapter at Farmville, sponsored the March of Dimes Campaign on campus, talked over old times with our alumnae at Homecoming, held open house for members of the other sororities on campus, celebrated our Founders' Day with a formal banquet, and enjoyed a family picnic.

And now our train of memory carries us almost prematurely to the end of our journey with reluctant thoughts of losing some of our cherished sisters with the coming of graduation. Thanks to "Doc" and "Doc, Jr." and to each member for making this another happy, successful year.



# Sigma Delta Rho

Sigma Delta Rho has seen a busy year since it was organized by a handful of men students in the spring of '47.

We feel that our fraternity has experienced a high degree of success in the fulfillment of its purpose of creating an atmosphere of friendliness and cooperation toward the faculty, the student body, and other organizations on campus. The enthusiasm displayed by the individual members in planning and executing the various activities which the fraternity has

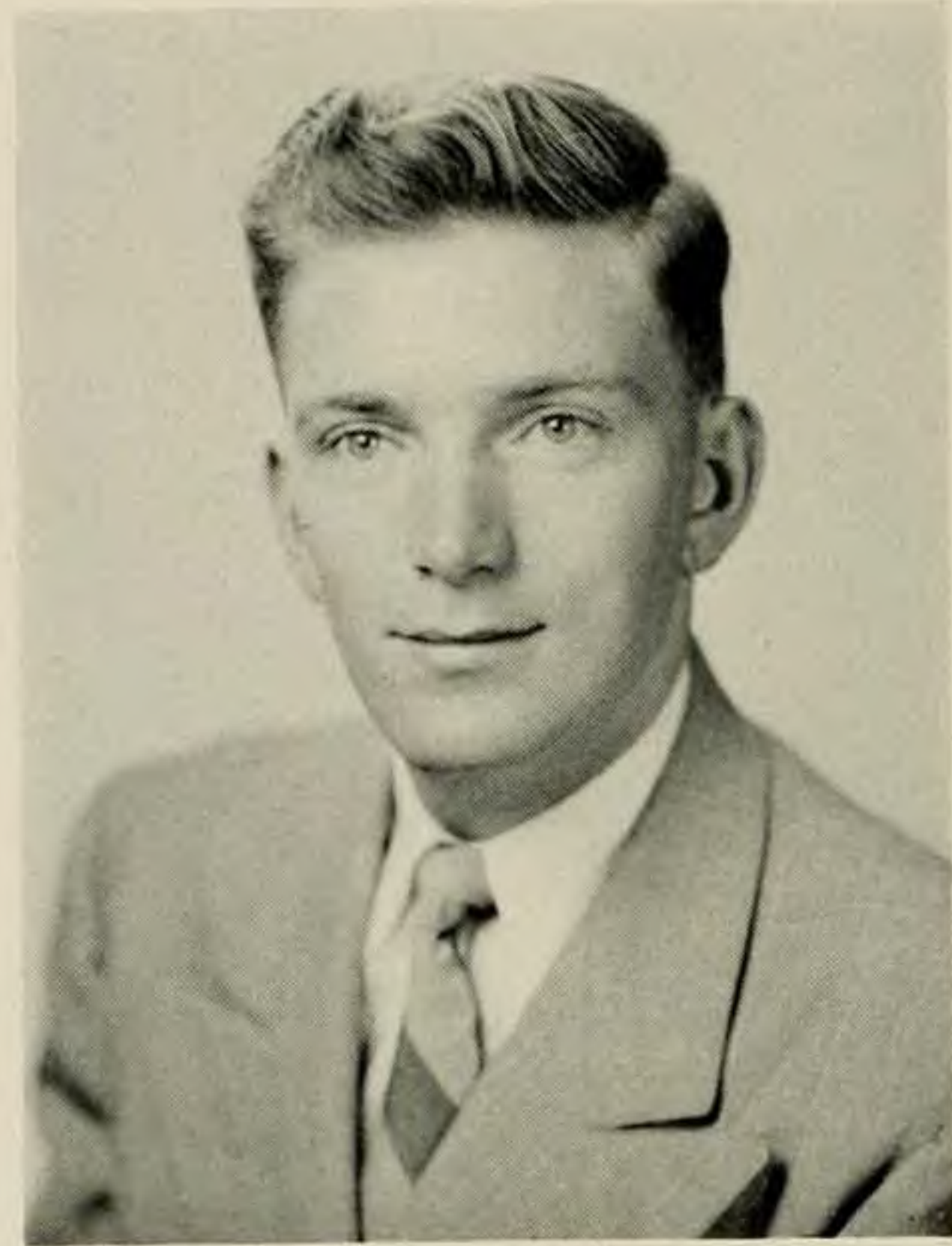

BERYL SNELLINGS



Preparing for battle





*Back:* J. B. Figgatt, Ralph Cline, Larry Hatch  
*Third:* Roy Hawkins, D. J. Driver, D. W. Fawley, Jr., Richard Thompson, Willis Deal,  
 Walter Sellers  
*Second:* Kenton Gambill, Melvin Koogler, David Carter, Thomas Driver, Harrel Emmons,  
 Nick Pascaretti, Pete Corbin  
*Front:* Ronald Burton, David Turner, Beryl Snellings, Jr., Baylor Nichols, Walter Eye,  
 Roy Butler

sponsored has been indicative of a true spirit of cooperation—a spirit which we trust will help establish a permanent place in Madison College for our fraternity.

In the course of the year Sigma Delta Rho has sponsored a Sunday Vesper program and a Tuesday Listening Hour program, and has made contributions to various charitable organizations. On the less serious side there were occasional informal parties at Massanutten Caverns, and how well we all recall the fraternity's big event of the year, the dance held in Reed Gym on January 31. The dance, which was given for the students and faculty, was the first to be sponsored at Madison College by an organization of men students.

To the diligence of our president, Beryl Snellings, and to the guidance and cooperation of our sponsors, Mr. Eagle and Dr. Curtis, we attribute much of the success of Sigma Delta Rho at the conclusion of its first year of activity.



# The Orchestra

"Back at the beginning—it's such a good place to start." Orchestra girls know these words to be a favorite expression of our conductor, Mr. Marshall, during our three rehearsals each week.

The *New World Symphony*, *Caucasian Sketches*, Beethoven's *Fifth*, *March of the Little Lead Soldiers*, and *Amapola* were heard coming from the studio in the fall and winter months in preparation for our spring activities.

As before, March found the Alumnae listening to the orchestra which has grown, changed players, and advanced in the past year. No one knows what wonderful times we had presenting programs at nearby schools, giving our concerts on campus, and playing on tour in the spring!



Madison College Orchestra—1947



Practice, rehearsals, stage-crew work, travel, and playing—all went to make the successful orchestra year that holds many memories for us all.

#### MEMBERS

Blanchard, Rena  
Branson, Dorothy  
Cabaniss, Edith  
Clendening, Nadine  
Coates, Jane  
Coffmann, Marguerite  
Cromis, Ellen  
Dobbs, Diana  
Dunnavant, Laura  
Kabler, Betty

Koontz, Helen  
Lehman, Marjorie  
Lester, Mary  
Mattox, Elizabeth  
McCarthy, Gloria  
Mohler, Jane  
Nutting, Judith  
Phelps, Jackie  
Richards, Kay

Rhodes, Mary Stuart  
Rogers, Nancy  
Rowe, Dorothy  
Snedegar, Jean  
Strader, Barbara  
Strader, Sarah  
Thomas, Dorothy  
Watkins, Shirley  
Willis, Ida  
Young, Doris

Margaret Brown—*Business Manager*





# The Glee Club

When the halls of Harrison are filled with melody, which drifts down from behind the closed doors of the music room, you know that the Glee Club is having one of its three weekly rehearsals. It is not difficult to sense that those voices are vibrant and full of joy despite the fact that the participants face no harder tasks in the classroom than they do in these weekly practice sessions.

After initiation at the beginning of the first semester, the total number of members in the Glee Club was fifty. To celebrate the taking in of these new girls,



JANE STAPLES



## OFFICERS

Jane Staples, Janice Lohr, Peggy Dinkle, Helen Smith, Peggy Wood, Emily Pierce





*Back:* Elizabeth Meeks, Virginia Hundley, Retha Shirkey, Janice Lohr, Dorothy Wainwright, Doris Atkins, Lois Stine  
*Fourth Row:* Margaret Hurst, Ruth Thompson, Frances Hundley, Elaine Starr, Betty Burnside, Julia Smith, Eleanor Tiller, Ann Hoover, Eugenia Savage  
*Third Row:* Virginia Eason, Rose Marie Pace, June Finks, Peggy Dinkel, Gertrude McGrew, Ruth Anne Agnor, Ollie Vee Walpole, Patricia Stewart, Doris Davis, Nancy Jennings  
*Second Row:* Shirley Quinn, Geraldine Neathery, Mary Margaret Purcell, Helen Spivey, Peggy Carter, Ann Carter, Emily Pierce, Eva Ann Trumbo, Betty Ferguson.  
*Front:* Ann Williams, Gwyn Snapp, Wanda Lewter, Shirley Harless, June Brewton, Marie Garber, Joanne Craig, Helen Smith, Jane Staples, Peggy Wood.

we had a picnic at Hone Quarry. A softball game and lots of food were outstanding features of the day.

This year we were on the move constantly, appearing in chapel, in Y. W. C. A. programs, and in other campus programs, such as May Day and Commencement. Our annual Christmas concert this year was enjoyed by a capacity crowd in Wilson Auditorium. The assistance of a seventy-five voice Glee Club from V. M. I. added considerably to an already superb presentation. The finale of the program, a fantasy of angels, was especially inspiring.

Since the spring Auditions were held here on our own campus this year, in April, the Glee Club did not take its annual long trip. To make up this loss, we took several short ones from time to time. In the fall, we traveled to Roanoke, where we sang at William Fleming High School, Thomas Jefferson High School, and over radio station W. D. B. J. After the first semester examinations we went to Lexington for another performance with V. M. I. and were royally entertained by the cadets there. On Palm Sunday the Y. M. C. A. at the University of Virginia played host to us as we sang at the University Chapel Vespers. In spite of the pleasant recollections of these trips, the singing of our Alma Mater each time the bus turned into the Madison gate came to be the most thrilling experience of all.

Within the heart of each Glee Club member there will always be a warm spot reserved solely for our director, Miss Shaeffer, the greatest inspiration of our successful achievement.



# Lost Chords



*Back:* Gloria McCarthy, Helen Koontz, Barbara Strader, Jackie Phelps  
*Front:* Eleanor Andrews, Dorothy Branson, Nadine Clendening, Shirley Watkins

Black ties, white shirts, white jackets, and black skirts, hose or leg make-up. "Surely we're not going to play for that dance tomorrow night! We haven't had a good rehearsal for three weeks, and we haven't any hit tunes!" That's what is often said by the Lost Chords.

All kidding aside, Lost Chords practice each Tuesday and Thursday night for an hour and a half with Mr. Marshall's direction. The familiar "back to the beginning," as in orchestra, is heard many times by "Lost Chorders."

We store up many memories each year playing for the Kiwanis Club, the Rotary banquet, the dances at Harrisonburg High School, the basket-ball games, Saturday night informals, and the high-light of the year, our own dance.



# Concert Band

The newly organized Madison College Concert Band, composed of twenty-six players, is a group whose aims are to develop a musical acquaintance with band repertoire and at the same time to afford an opportunity for social development.

Membership in the band is open to any person who enjoys playing and who would like to further his band experience while studying at Madison. The band is looking forward to a continued growth.



## OFFICERS

Jean Snedegar, Baylor Nichols, Edith Cabaniss, James Logan



# Aeolian Club



Eleanor Andrews, Shirley Wilson, Araxy Hatchik, Jo Johnson, Emily Pierce, Peggy Carter, Virginia Dixon, Peggy Dinkel, Betty Miller, Benny Hurst, Jane Mohler, Bessie Hawk, Freddie Willis

In Harrison Hall recital room at five on Wednesday afternoons, the Aeolians, weary from a day of one continuous struggle from an 8 o'clock class, student teaching, an unprepared music lesson, and that last double lab, gather for another musical. After the regular business meetings where we have discussed our year's activities, or agonized over the idea of playing in public, our adviser, Miss Dodd, demonstrates that "there's nothing to it" by fascinating us with Debussy's intricately woven "Fireworks."

So we plan and give recitals and keep a bulletin board of radio programs and musical events of interest in the surrounding community.



# Scribblers

Phyllis Epperson

Marie Louise Boje

Kase Marie Pace

Martha Boag

Betty Broome

Marg E. Latimer

Margaret V. Hoffmann

Ethelene Smith

Joy Curtis

Herbert Huffman

Eleanor R. Hicks

Bessie E. Richardson

Joan Sprouse

Elsie Morris

Kitty Garner

Joyce Cramer

Sarah Strader

Ruth Harsbarger

Betty Ferguson

Hilda Fenner

Bah Dickenson

Jeanette White

Patricia Ingram

June Andersen

Kay Richards

Irene Munson

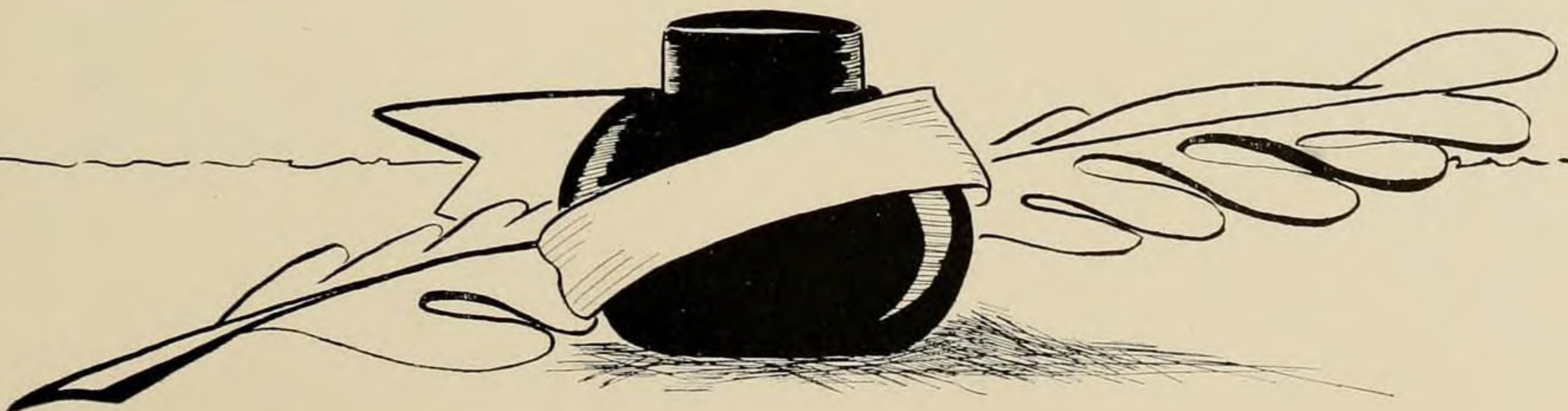



# Cotillion Club

The Cotillion members began a busy year with goating in the fall. During these days, every goat had the privilege of serving old members in every conceivable way—from early morning concerts to afternoon variety acts.

Amid the Christmas rush, Cotillion members thought of less fortunate families in Harrisonburg with Christmas baskets.

March 20, the date of the annual mid-winter dance, remains the big moment in the memories of Cotillions. Among their treasured souvenirs lies a blue and white dance program reminiscent of the night, when, in an atmosphere of moonlight and roses, Frances, our president, led the figure most gracefully.

Throughout the year, Cotillion members enjoyed many socials, especially the picnic which closed the year's activities.



FRANCES WEEKS



Goat Days are hard and long





#### OFFICERS

*Back:* Barbara Pamplin, Jane Pincus, Lynda Yeatts, Cary Goodson  
*Front:* Ruth Barnes, Frances Weeks, Janet Kayser

#### MEMBERS

Antrim, Frances  
 Arrants, Iris  
 Banish, Barbara  
 Barnes, Ruth  
 Batts, Betty  
 Bland, Dorothy  
 Bowman, Natalie  
 Budge, Dorothy  
 Carter, Nan  
 Chapman, Elsie Mae  
 Christie, Frances  
 Clark, Marianna  
 Cox, Rose Mary  
 Craig, Joanne  
 Creel, Inez  
 Curran, Mary  
 Curtis, Ann  
 Derflinger, Jean  
 Drewery, Mary Hunter  
 Dudley, Jane  
 Ellison, Mary Lou  
 Fensterwald, Bidy  
 Ferguson, Mary  
 Flora, Gloria  
 Foster, Lorraine  
 Foster, Nancy  
 Frizzell, Phyllis  
 Gallagher, Joan  
 Garrett, Nancy  
 Goettling, Lucille  
 Goodson, Cary  
 Grant, Jane  
 Hamilton, Katherine

Harlin, Ann  
 Herbert, Dorothy  
 Hoover, Ann  
 Horsley, Ruby Ann  
 Hoyer, Betty  
 Huff, Gerry  
 Hunter, Alice  
 Huntington, Mary Louise  
 Hutton, Trula  
 Jarret, June  
 Jones, Alice  
 Jones, Shirley  
 Kaylor, Susan  
 Kenny, Maggy  
 Kirby, Joan  
 Kyser, Jackie  
 Layman, Dorothy  
 Leake, Betty Bembow  
 Lewis, Beverly  
 Lewis, Hilda  
 Lucy, Jane  
 Lyons, Anne  
 Mahone, Jean  
 McCary, Romana  
 Meeks, Elizabeth  
 Meekins, Jean  
 Monohan, Bob  
 Moore, Jane  
 Mottern, Wannic  
 Myers, Anne  
 Owen, Beulah  
 Pamplin, Barbara  
 Parker, Jean  
 Parotta, Mickey

Penn, Nancy  
 Perkinson, Florence  
 Peterson, Jeanne  
 Peterson, Lucy  
 Pickerel, Shirley  
 Pierce, Tony  
 Pincus, Jane  
 Powell, Ann  
 Powell, Nancy  
 Printz, Romona  
 Pugh, Jane  
 Rainey, Nancy  
 Reeves, Clarice  
 Richards, Kay  
 Savage, Eugenia  
 Savage, Kathleen  
 Seay, Sara  
 Shaw, Barbara  
 Sheetz, Pat  
 Sibert, Ann  
 Snapp, Gwyn  
 Stewart, Patty  
 Taylor, Shirley  
 Thomas, Ann  
 Thornhill, Elsie  
 Vaughan, Ruth  
 Walker, Madalyn  
 Warren, Nancy Jane  
 Watkins, Joyce  
 Watson, Virginia  
 Weeks, Frances  
 Welsh, Jane  
 White, Doris



# German Club

This is the year German Club found its pot of gold at the end of the rainbow.

Remember the picnics we enjoyed together—our informal socials—the Christmas baskets we packed and delivered—the new coke machine—entertaining Cotillion—helping with informal Saturday night dancing—the week end we took our dates on an “outing” to Massanutten Caverns for dancing, cards, and a buffet supper?

Then, February 21 and “Mardi Gras!” This gay, scintillating cry heralded the most exciting German week end ever seen at Madison. First came the satisfaction of club members seeing their ideas and enthusiasm turn the gym into a world of glamour and enchantment; then, the Saturday afternoon concert that gave us all a preview of the kind of music that has made Dean Hudson’s orchestra one of the most popular “name-bands.” In the evening seniors and their dates



PEGGY HOLLIS



The “Outing” at Massanutten Caverns





#### OFFICERS

*Back:* Mildred Borkey, Nancy Rogers, Angeline Matthews  
*Front:* Evelyn June Fosnight, Margaret Hoggard, Anna Faircloth

dined in Senior Dining Hall. Finally, there was lovely Peggy, dark eyes sparkling, leading the figure, which proved to be the climaxing moment of our big week end.

The year would not be complete without extending our thanks and appreciation to our sponsors, Dr. and Mrs. Pittman, Miss Vandever, and Mr. and Mrs. Bosckey, who helped to make "our year" a success.

#### MEMBERS

Anderson, June	Dixon, Virginia	Ingram, Patricia	Richmond, Billy
Ashbrook, Patsy	Donahoe, Shirley	Jessup, Margaret	Rinehart, Betty
Bates, Marion	Duncan, Mary	Johnson, Betty	Rogers, Nancy
Bellenot, Elise	Dunnavant, Laura	Johnson, Jo	Rosenbaum, Reba
Blair, Irene	Dyer, Majorie	Kelley, Cecil	Settle, Rebecca
Borky, Mitzi	Ellis, Nancy	Kemp, Gladys	Sewell, Mary Bob
Bowman, Caroline	Faircloth, Anna	Lanier, Henrietta	Sherman, Alice
Bowman, Jo	Farmer, Virginia Lee	Lee, Marilyn	Siebel, Lenore
Brewer, Dawn	Ferris, Faye	Lewter, Wanda	Simmons, Shirley
Broome, Betty	Fosnight, Evelyn June	McMurrin, Jane	Smiley, Mary
Bryan, Mary Jane	Gaither, Jean	McWane, Ruth	Smith, Helen
Burford, Forrest Anne	Garber, Josephine	Matthews, Angeline	Smith, Jane
Burns, Phyllis	Gay, Norma	Mattox, Elizabeth	Snowden, Jennie
Burton, Jackie	Gilbert, Jackie	Messick, Annalee	Stine, Lois
Butterworth, Nancye	Gooch, Jane	Miller, Virginia	Stone, Margaret
Carter, Peggy	Harrison, Carter	Mims, Jean	Strickland, Billy Anne
Chappell, Ida Hart	Harshbarger, Ruth	Mitchell, Helen	Taylor, Jeanne
Clem, Evelyn	Henshaw, Betty Lou	Mitchell, Rose Marie	Thomas, Martha
Collie, Katherine	Hite, Elizabeth	Munson, Irene	Vaughan, Josephine
Copley, Ebie	Hodgson, Jo	Norwood, Earline	Walters, Anna Catherine
Cox, Martha	Hogan, Marie	Palmer, Barbara	Walton, Martha Ann
Coyne, Elizabeth	Hoggard, Margaret	Peak, Elizabeth	Waters, Fern
Crawell, Betty	Holloman, Jane	Peters, Caroline	Weller, Betty
Davis, Betty	Hollis, Peggy	Phelps, Marjorie	Wells, Ginger
DeHart, Kitty	Hoskinson, Georgia	Reid, Margaret	Whitehead, Marionette
Dickinson, Dorothy	Hurdle, Betty	Reeder, Margaret	Wilson, Nancy
Dickson, Evelyn			Wright, Doris



# Modern Dance Group



*Left Side:* Bidly Antrim, Jane McMurrin, Gerry Huff, Lucy Peterson  
*Middle:* Frances Keyser  
*Right Side:* Hilda Lewis, June Jarret, Alfreda Judy, Madline Gandy  
*Front:* Jo Hodgson, Bert Wallace, Wanny Mottern, Ann Taylor, Lynn Black

Ask any member of the Modern Dance Group whether it is possible to gain grace and poise in six easy lessons! Most of the members have worked for a minimum of 140 hours this year to develop technique and control and, in addition, have worked on costumes, lighting, staging, and on actually creating group or solo dances. Obviously, the Modern Dance Group is not the group to join for fun only, but we have found that our efforts bring great satisfaction and enjoyment.

The Modern Dance Club is offered to those who are interested in creative work and dance. The club now has thirty-six members, half of whom are in the choreographers' workshop. The members participated in dances for Christmas assembly, and the Y.W.C.A. Christmas pageant. These dances were done to Christmas carols and were accompanied by audience singing, choral group, an instrumental ensemble, and organ.

Twenty girls were chosen to represent the group with an original composition at Woman's College, Greensboro, North Carolina, in March. This two-day conference included dance compositions by many other southern college dancers, criticism by Martha Hill of New York University, and a stimulating master class for all.

A dance recital was presented in March, in which "Life at Madison College," "Pre-Classic Dances," "Dances to Folk Songs," and "Dances to Poetry" were included. The Modern Dance Group also sponsored films about the dance and helped with dance numbers for the May Fete.

This has been a busy productive year for the Modern Dance Group.



# Art Club

We, the members of the Art Club, have little time to talk about Michael Angelo and other creators of art. We spend our time with other things.

The Art Club looks back over a full and, we hope, a prosperous year. New members sweated out tryouts, and we completed work outside the college, such as murals and posters. We worried over the many girls eligible to be nominated for Miss Madison.



Gloria at Work

The week before a dance we lived a life described not "as our own". Our dwelling place was Senior basement, our only nourishment being cokes, brought to us usually by a willing new member of the Art Club. Our president, Gloria Flora, always kept her eye on the clock approaching the deadline as we applied the finishing touches. But later, when we saw Reed gym transformed into miniatures of our own U. Va., W. & L. and other favorites, we would trudge home to wash off the paint and to plan what we would do for the next dance and the dances of the years to come.



*Back:* Anne Gordon, Dot Herbert, Ruth McWane.

*Middle:* Betty Rinehart, Dawn Brewer, Gloria Flora, Virginia Branch.

*Front:* Ann Dovel, Emilie Lou Dickie, Rose Lee Shone, Ellen Pinching, Barbara Strader



# Stratford Dramatic Club

"All the World's a Stage and All The  
Men and Women Merely Players"

"Ladies of the Jury," a three-act  
comedy, was the first major produc-  
tion this year. The many rehearsals  
by the cast resulted in an overwhelming success.

Members of the club presented Norman Corwin's radio play, "The Plot to  
Overthrow Christmas," as the first of several presentations for Stratford-spon-  
sored Singspirations on Saturday nights.



MARY EDWARDS



A scene from "Ladies of the Jury"

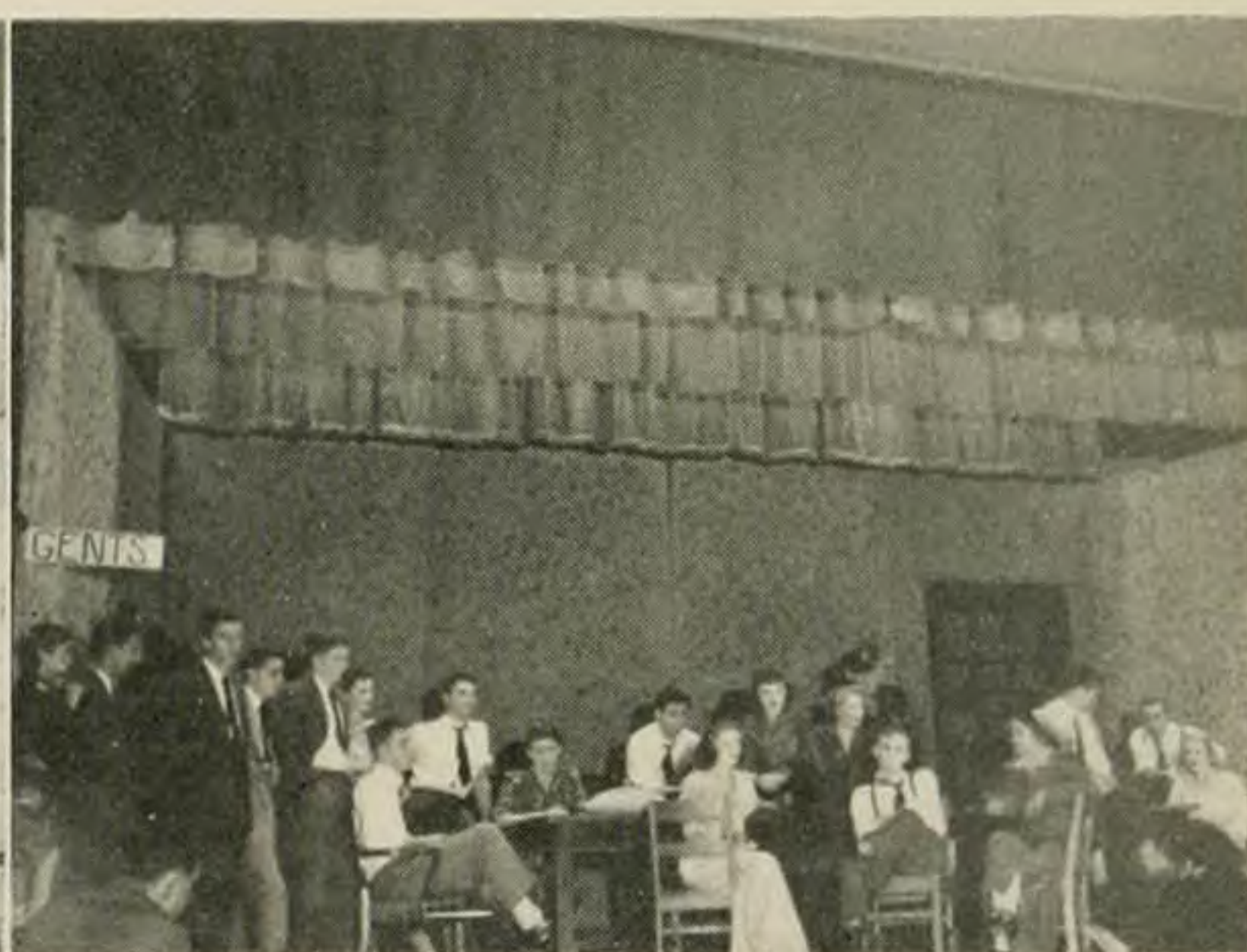

Relaxing for a moment





*Back:* Baylor Nichols, Donna Hair, Beulah Owen, Gloria Flora  
*Front:* Mary Edwards, Gena Albera, Nancy Wilson, Frances Connock, Clarice Reeves,  
Dr. Latimer, Ann Speight.

Just before the beginning of the second semester, we welcomed our new members. The "goats" spent many harried minutes during the two days of informal initiation.

Our president, Mary Edwards, directed "Thank You, Doctor," a one-act play, which all enjoyed.

On Stratford Day we sponsored a speaker for chapel.

And so the curtain rang down on another successful season for Stratford.



# Association of Childhood Education



*Back:* Elaine Starr, Sue Lipps, Charlotte Oothoudt, Mary Caldwell, Willa Kackley, Audrey Spiro, Ruth Simpson, Jean Morrison, Dorothy Crowell, Elizabeth Gregory, Gay Bain, Helen Mitchell, Rose Marie Mitchell, Rebecca Settle, Marie Robertson, Helen Smith, Jean Mims, Norma Keyser, Barbara Bowen, Nancy Wilson, Anne Speight, Marilyn Deavers, Beulah Owen, Nan Astin, Ellen Rader.

*Front:* Jo Johnson, Mildred Bushong, Helen Squyers, Nellie Hotinger, Betty Wilkins, Lila Springmann, Margaret Reid, Helen Eavey, Elma Darnell.

If our club had a motto, most appropriately it should be—"Remember when." We prospective elementary teachers "remember when" we were "wee tykes" trudging off to school, some of us quite pleased with the idea and others of us—well, shall we say, went on our way with a feeling of reluctance.

Now, as we remember what school meant to us when we were small, we wonder if we will give to our children all the benefits we had ourselves or, it may be, those benefits of a good education which we did not have.

With the initiation of new members in the early fall we renewed our pledge that through this organization we would come to know and understand children better, for it was upon this basis that we would strive together to learn more completely how to fulfill our tremendous responsibilities and opportunities as teachers or parents of young children.



# Madison Business Club

A new year and a new requisite for membership! In order to establish a definite membership list and to create more interest, dues were collected for the first time. Results? About 130 members, making ours one of the largest clubs on campus.

The series of meetings was opened first with movies on business subjects; next, with a tour of WSVA Radio Station. The Christmas program featured Mr. Overton Lee, Federal Court reporter, who spoke and demonstrated on the stenograph and I. B. M. electric typewriter. Following his talk, we served delicious refreshments.

In January, a group went through the Textile Plant at Bridgewater. An entertaining program was provided in March by Prickett's Stationary Store.

We extend our thanks to Miss Brady, our sponsor, who helped plan meetings and supervised the work of the club.



## OFFICERS

*Back:* Gena Gander, Hazel Smith, Audrey Hinton.  
*Front:* Frances Hundley, Miss Mary Margaret Brady.



# Curie Science Club



Dorothy Elliott, Sue Bostic, Jeanette Tonner, Betty Gordon, Barbara Jameson, Helen Koontz, Katherine Kegley, Dr. Raymond D. Cool, Ernestine Johnson, Mary Ramsey, Mary Haught, Frances Beville, Frances Hughes, Geraldine Martin, Mozelle Robertson, Irene Moffitt, Jane Castles, Marianna Howard, Geraldine Neathery

1948 marks the fourteenth anniversary of the Curie Science Club on this campus.

The Curie Science Club, named for Madame Curie, was organized for science majors and minors interested in promoting science on campus, providing opportunity for minor research work and discussing recent developments in scientific fields.

This year Curie Science has provided a forum for the presentation and discussion of subjects in the various fields of science.

Under the sponsorship of Dr. Raymond D. Cool and Mr. Stephen C. Bocskey, and under the leadership of Dorothy Elliott, its president, the Curie Science Club has had a successful year and has truly lived up to its motto, "On with Science."



# Frances Sale Club

The Frances Sale Home Economics Club made an early start in a busy year by efficiently preparing and serving lunch to the guests at District G Teachers Meeting.

We had many interesting and timely programs during the year, including a visit from Janina Swiostek and Barbara Maliszewska of the University of Warsaw. They studied poultry raising and general farming here in Rockingham County and will teach the improved methods when they return to Poland.

Mildred Ritchie brought lots of new ideas and suggestions to our club from the Province II Workshop held at College Park, Maryland. Her valuable contribution during this meeting awarded her a place on the program committee to plan next year's Workshop.

Gladys Farmer, our president, is especially proud of the club's contribution to the Permanent Headquarters Fund. Our national headquarters will sometime have a home of its own. The Frances Sale Club is a spoke in the big wheel of the American Home Economics Association.



*Back:* Mary Keller, Marietta Armstrong, Lucille Berger, Nancy Bryant, Sara Jane Dill, Joan Holbrook, Ernestine Johnston, Geraldine Martin, Mamia Barton, Betty Hurdle, Jane Staples, Mildred Ritchie, Anne Starling, Virginia Dare Eason, Mary Smiley, Margaret Sulsher, Sue Bostic, Martha Ramsey, Irene Blair, Louise Woodward, Fay Bell, Margaret Matthews  
*Middle:* Doris White, Jean Jesse, Betty Henshaw, Gladys Farmer, Mabel Henderson, Virginia Ashby, Joy Hulvey  
*Front:* Jane Lucy, Dorothy Bethel, Dott Harris, Mary Frances Schuler, Mildred Haley, Mildred Andrews, Nadine Swinson, Ebie Copley, Jane Castles, Joanne Craig, Margaret Jessup, Nancye Butterworth, Ethel Spradlin, Lenore Seibel, Mary Frances Cohen, Dot Rowe



# International Relations Club



*Back:* June Morrison, Elizabeth Whitehurst, Ellen Rader, June Lyons, Frances Weeks, Helen Rowe, McClain Bowen, Betty Lou Henshaw, Nellie Shumake, Margaret Chapman, Mary Keller, Frances Vier, Margaret Moore  
*Middle:* Joyce Sutton, Lucille Flook, Rebecca Settle, Betty Weller, Lynn Black, Louise Clark  
*Front:* Vernita King, Elizabeth Vaughan, Marie Robertson, Norma Keyser, Frances Sneed, Barbara Bowen, Easterbelle Bowen, Katherine Moorefield, Gwendolyn Cook, Martha Thomas, Dot Lewis, Audrey Spiro

The International Relations Club began the new year with a great start! Dr. Smith was our first speaker, and at this meeting thirty girls expressed their desire to become new members.

Every other Thursday night we have met for discussions and fellowship under the capable leadership of our president, Rebecca Settle, assisted by Dr. Frederikson, our sponsor. Our programs consisted of movies, guest speakers, and discussions of vital issues.

We may not have settled all of these questions, but we feel that we have a deeper interest in world affairs and a broader understanding of our country and its relations with the rest of the world.



# Alpha Rho Delta

Alpha Rho Delta, the classical club for Latin students, initiated a large number of new members at the beginning of the first semester. This year the Latin Club had a total of twenty-nine members, which was much larger than the membership of recent years.

Our sponsors, Dr. and Mrs. Sawhill, assisted greatly in making our monthly meetings interesting and educational. Lectures were given on the various cultural and practical aspects closely connected with the study of the Latin language. Slides were shown on the numerous interesting features of Italy.

Of course, the activities of the Latin club were not always on the serious side. A valentine party in February, a picnic at Massanutten Caverns in May, and several other informal parties, all contributed to the success and enjoyment of the Latin Club.

Our thanks go to Ann Hoover, our president, and to Dr. and Mrs. Sawhill for a successful year in Alpha Rho Delta.



*Back:* Dr. Sawhill, Tom Driver, Walter Eye, Roy Butler  
*Middle:* Nancy Garnett, Joan Allebaugh, Joan Strawderman, Carter Harrison, Pat Griffith,  
Marjorie Birchard, Jean DePriest, Hazel Wine  
*Front:* Lois Layman, Ann Hoover, Frances Bethel, Inett Harrington



# Le Cercle Francais



*Back:* Evelyn Scott, Betty Hippensteele, Joyce Lumsden, Robert Dickenson, Fern Waters, Joyce Cramer, Mary Horn, Mary Boone, Shirley Shorter, Elizabeth Ferguson, Jean Collins, Barbara Shaw, Dr. Margarete Woelfel  
*Middle:* Ann Hoover, Martha Thomas, Leslie Hall, Glenda Allen  
*Front:* June Eaton, Lorraine Dorrington, Margaret Soukup, Betty Jean Smith, Shirley Dhein, Ethelene Smith



Boating at camp

Nous devons commencer notre seance . . . thus our talented president, Joyce Cramer, calls to order the meetings of Le Cercle Francais, guiding us through our year's activities. And what fun we have had! The week end at the college camp . . . the gala evening spent packing boxes of food and clothing for distressed French families . . . the tableau for the Y. W. C. A. Christmas program . . . the Christmas party . . . all in French. With the inspiration of our sponsor, Doctor Woelfel, we have had a wonderful year.



# El Club Espanol

In October the Spanish Club increased its enrollment by having a formal initiation service for those who had met the membership requirements. After the initiation ceremony hamburgers plus trimmings became the menu for the evening and the language was strictly Spanish.

We enjoyed the spring picnic in Shenandoah National Park very much. Swimming in mountain streams and eating fried chicken out-of-doors were the highlights of the picnic. It was great fun sitting before an open fire place at Solmonte, drinking goat's milk.

Our many thanks to Glenna Dodson, president, and Dr. Martinez, sponsor, for their many contributions to the furtherance and promotion of our club.

Although the year has past, we look forward to the Spanish Club meetings next year and to more fun and laughter.



Jeanne Peterson, Glenna Dodson, Margaret Holland, Margaret Soukup, Ethelene Smith, Sara Seay, Shirley Harless, Ann Curtis, Elaine Gunley, Gwyndolyn Cook, Roberta Gravely



# Dolly Madison Garden Club



*Back:* Jean Bruce, Louise King, Shirley Wilson, Helen Showalter.  
*Front:* Elma Darnell, Martha Baker, Ellen Rader, Vivian Ritenour, Margaret Matthews

Besides our social meetings in Senior Hall in the fall, the secrets of the flowers and the shared joys of gardening and of watching nature's ways provide the recreation for our club.

Among our projects we chose the collecting of money for the purchase of seeds to be sent to our European friends. In the spring the members busily snip flowers from their gardens and help contribute beauty to the infirmary and other campus buildings by placing these flowers in arrangements there.

To Dr. and Mrs. Showalter, our sponsors, we wish to express our admiration and appreciation for their guidance and for their efforts, which helped make our annual spring picnic and our projects a great success.



# 4-H Alumnae

As a start to bring the 4-H Alumnae back to life on Madison campus the three old members were able to receive thirty one new members into the organization at their first meeting on November 3.

This club is an organization that has as its purpose the continuation of 4-H Club work, as well as the promotions of better understanding between people of different sections of our state.

Thanks go to Elizabeth Gregory, our president, and to Miss Seeger, our sponsor, for the success of this year.



*Back:* Lucy Bowen, Rena Blanchard, Freda Acker, Cora Marie Blackmore, Betty Sue Keffer, Frances Love, Elizabeth Gregory, Frances Minor, Vennelle Dalton, Bess Bryant, Jeannette Cocke, Jean Bailey, Katherine Ward  
*Front:* Josephine Wilkins, Ann Ragsdale, Audrey Humphries, Martha Covey, Mae Hall, Jean Morrison, Mildred Hotinger, Laura Mae Lee, Maxine Martin, Sara Belle Lotts



# Granddaughters' Club



*Back:* Betty Jane Dudley, Jeanne Bailey, Phyllis Hockman, Marietta Armstrong, Joanne Cronise, Betty Hoover, Peggy Shomo, Jane Mohler, Sallie Mapp, Mary Frances Shuler, Alice Engleman, Nellie Lou Shumake, Betty Lee Holsinger, Dreama Bowen, Nancy Garth, Anne Dovel

*Middle:* Nancy Morrison, Martha Ramsey, Caroline Peters, Mary Keller, Anne Stout, Mariana Clarke, Virginia Lee Miller, Nancy Bryant, Jo Almarode, Judy Sterne.

*Front:* Anna Claire Bowman, Ellen Rader, Verna Thompson, Jane Smith, Jo Anne Witten, Mary Anne Whitten, Jean Fultz, Betty Wilson, Charlotte Fleshman, Betty Brown

The Granddaughters' Club cherishes the traditions and memories of Madison College as passed down from mother to daughter.

In November, at our candlelight service we initiated sixteen new members and then enjoyed a social together.

Our main project for the year was Homecoming. Helping to register and usher our Alumnae around the campus was one of our duties. Some of our other activities during the year were visiting the Children's Home at Christmas and spending a week end at the college camp.

We wish to express our thanks to our president, Mariana Clarke, for leading our club through a successful year, and also to our sponsors, Mrs. Dorothy Garber and Mrs. Althea Johnston, for their guidance.



# Sesame Club

The day students' room in the basement of Harrison Hall is the meeting place and social center of all members of the Sesame Club. It is so near the post office and tea room that often campus students come in with that mid-morning cup of coffee or three-o'clock coke to chat with those girls who come as day students. This bit of sociability is always welcome as it helps the Sesame members to carry out one of its main purposes, "to promote a closer relationship between campus and day students."

As a social organization, the club had several parties this year, the initiation party in October being the most important.

We had some members who took part in the inter-dormitory basketball tournament, and with the aid of several varsity players Sesame made a good showing. More of us who were a little less active joined in the bowling party in February.

Spring brought with it a chance for outdoor activities—a week end at camp and a picnic. Our annual luncheon in the tea room ended the year's program.



*Back:* Betsy Payne, Ann Hoover, Lois Sumption, Doris Wheelbarger, Virginia Baker  
*Fifth:* Jeanne Hankins, Marjorie Birchard, Mabel Southern, Mary Lee Hahn, Gene Miller  
*Fourth:* Joan Strawderman, Arleta Mitchell, Mary Frances Kiser, Annabelle Detamore,  
Lois Early, Jean Joseph, Sue Landis  
*Third:* Beth Williams, Joan Allebaugh, Dorothy Berry, Mary Margaret Purcell, Betty Fox  
*Second:* Betty Smith, Lou Echard, Wanda Webster, Anne Dovel, Greta Garber  
*Front:* Jean Phalen, Goldie Shull, Barbara Gainer, Jackie Dovel



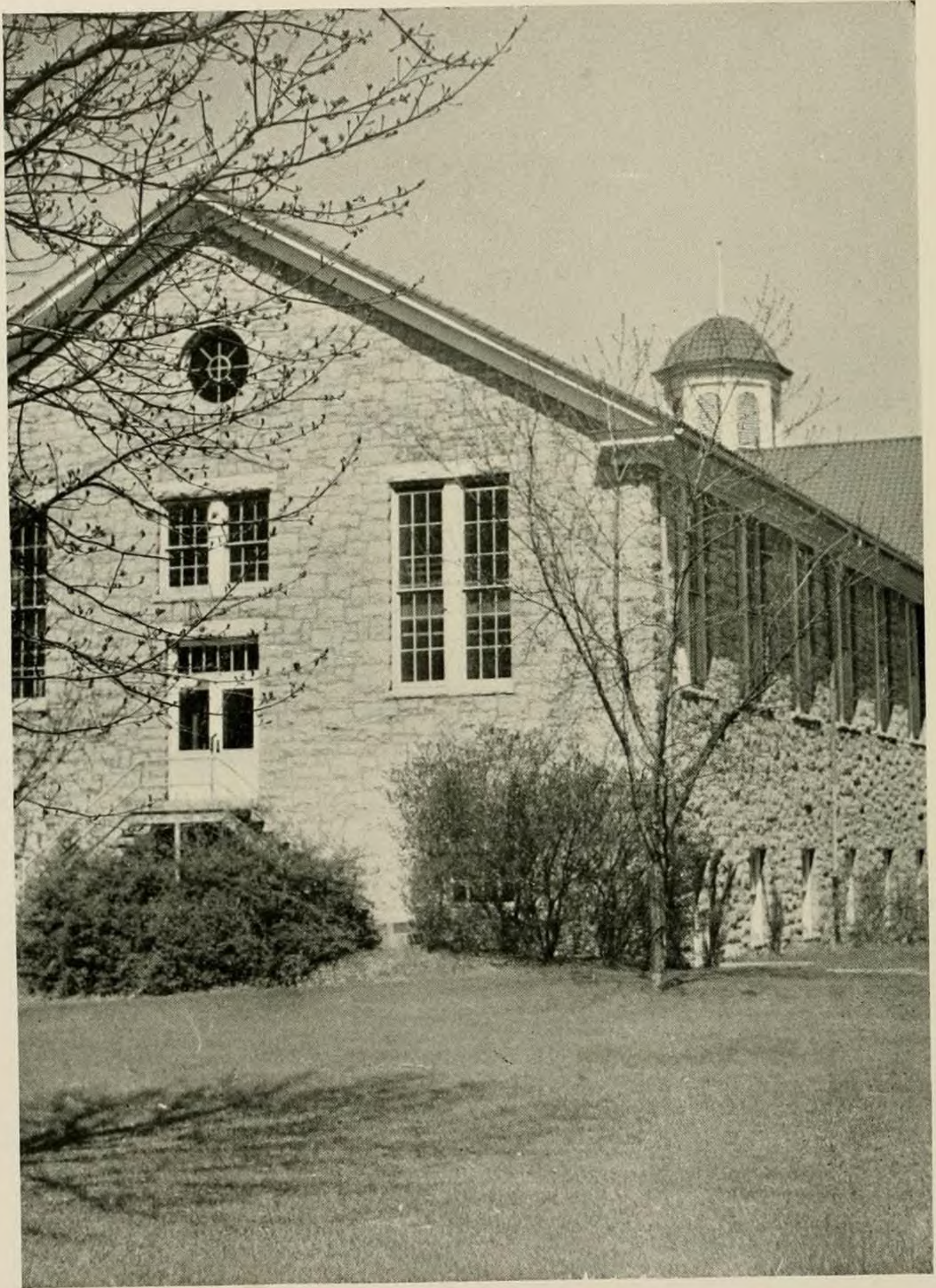

REED GYMNASIUM



# ATHLETICS



Nancy Long



# Athletic Association

A busy hum of activity surrounds our A. A. Council and its efficient workers. We've come to know that whenever A. A. has a hand in any undertaking its success is insured.

One good reason for this amazing output of energy is the type of leadership the organization has had under its president, Jo Hammond. Jo and the entire council welcomed the new additions to the physical education staff, Miss Celeste Ulrich, Miss Jannette Shaffer, and Miss Luellen Bowles, who, with the entire staff, were always ready to aid A. A. whenever it was possible.



JO HAMMOND



Practice makes perfect!!



Freshmen were welcomed to Madison by the A. A. with a picnic on September 17 and by the annual A. A. tea on October 9.

The outstanding A. A. projects of the year were a college Sports Day for all women's colleges in Virginia and the annual May Day.

As always, A. A. sponsored intramural hockey and basketball, archery, tennis, volleyball, and horse shoes. Each year new suggestions are put into operation to improve this program so that more of the student body may take part in sports activities.



ATHLETIC ASSOCIATION COUNCIL

*Front:* Lou Goettling, Frances Garfinkle, Jean Shelley, Jo Hammond, Anna Lee Messick,  
Mickey Parrotta  
*Middle:* Dot Dickenson, Doris Wright, Frances Hundley, Rose Marie Pace, Henry Lanier,  
Barbara Pamplin  
*Back:* Evelyn Dickson, A. C. Bowman, Jane Grant, C. J. White, Jane McMurrin



# Mercury Club

Mercury was a scantily clad Roman god, who sprinted around with silver wings on his feet and carried a staff twined with two snakes as he relayed tidings and messages.

Madison's little Mercuries are physical education majors and minors, who conceal those scanty gym suits with coats when they're sprinting around campus.

The field of physical education constantly expands with a swelling enrollment



*Back:* Irene Reynolds, Claudine Weaver, Betty Everhart, Shirley Pickrel, Mary Powell, Barbara Furr, Joanne Palmer, Joann Corell, Natalie Bowman, Jo Bowman, Ann Stout, Kathleen Savage, Kittie Blakemore, Marion Holbrook

*Second:* Lois Early, Fern Waters, Jean Shelley, Gladys Kemp, Betsy Johnson, Betty Gray Scott, Barbara Banish, Kitty Travers, Doris Wright, Henrietta Lanier, Marie Parrotta

*Front:* Frances Garfinkel, Dot Dickinson, Roberta Monahan, Mary Ellen Nethers, A. C. Bowman, Annalee Messick, Jane Grant, Jane McMurrin, Jo Hammond, Lou Goettling



of majors and minors here at Madison and with a bigger and better Mercury Club each year. A future that never looked dull is looking brighter.

Mercury Club members assist with intramural hockey, basketball, and volleyball games. They sometimes come dressed to play during a regular meeting and to officiate in various team games.

When a group of people with such similar interests get together to discuss and do the things they enjoy most, it's not "just another meeting". It's fun!



*Back:* Alma Bedwell, Elizabeth Peters, Genevieve Ciekot, Marjorie Duquette, Jeanette Cocke, Lorraine Woodyard, Adelia Pond, Constance Graves, Nancy Nelson, Nancy Birch, Marie House

*Front:* Dolores Webb, Catherine Cockrill, Mildred Bluett, Jeanne Wenzel, Jacqueline Dovel, Barbara Spaulding, Peggy Savage, Margaret Chapman, Claudine Carmen





The Team In Action

# Hockey

Hockey season opened at Madison with the forming of eight dormitory teams, on which over 100 girls played. Ashby dormitory finished the tournament

well in the lead, having won all their games, and Johnston Hall and the sororities tied for second place.

There were several much-heralded games during the period when intramurals were in full swing—the amusing Faculty-Student game and the annual Odd-Even game.



*Back:* Henrietta Lanier, Catherine Cockrill, Jane Grant, Marianna Howard, Doris Wright, Lou Goettling, Alma Roberts, Dolores Webb, Genevieve Ciekot.  
*Front:* Jo Hammond, Dot Dickenson.



From the intramural program a group of fifty-five players were selected to participate in extramural games. This team, with Jo Hammond as captain, played Sweetbriar and Westhampton and attended the hockey tournament in Fredericksburg, where Madison was honored by having two of her players, Marianna Howard and Genevieve Ciekot, chosen to play in the Southeastern district tournament for the Virginia All-State teams. Ceikot was then selected to play in the national tournament in Philadelphia.

A grateful team gave Miss Jannette Shaffer, hockey coach, a banquet at the end of the season.



*Back:* Miss Shaeffer, Mary Shifley, Mildred Bluett, Evelyn Dickson, Betsy Johnson, Lorraine Woodyard, Mary Ellen Nethers, Jean Shelley, Margaret Chapman, Nancy Birch, Frances Handley

*Front:* Marianna Howard, Doris Wright, Henrietta Lanier, Catherine Cockrill, Adelia Pond, Jane Grant, Genevieve Ciekot, Dot Dickenson, Lou Goettling, Jo Hammond, Bobby Roberts, Dolores Webb



# Tennis Club

What's wrong with the picture below? It just isn't complete because five new members aren't there to "smile and look pretty."

Margaret Chapman, Mac Critzer, Nancy Powell, Mary Ellen Nethers, and June Brewton successfully passed winter semester tryouts held in Ashby gymnasium. Then from January till spring they joined the old members in longing for firm courts and warm weather.

Fall and spring are both seasons when Madison's tennis club shines, but the sun wouldn't oblige the club by shining this fall. Thirty-two participants in the annual fall cup tournament had barely completed the first round when old man winter crossed racquets with them. It went on the record as unfinished business; so watch out for next year!

Jane Grant, club president, and Miss Bowles, faculty advisor for the club, have worked together to plan meetings, schedule tournaments, and improve the club.



Henrietta Lanier, Dot Dickenson, Jane Grant, Lou Goettling, Dot Lewis, Jean Shelley, C. J. White, Angeline Matthews, Taffy Savage, Bob Monahan.



# Archery Club

Always advance to the target range behind Junior Hall. It's definitely bad luck to turn your retreating side to anyone who isn't archery club material.

Note the maids in the picture below who are squinting their pretty eyes down the shafts of their arrows. They're Archery Club members, but there are plenty of potential club members on campus whose pictures are not shown. And bless me, if this year we didn't have a few William Tells among the female archers—segregated, of course.

Dot Dickinson was re-elected Archery Club president, and Miss Celeste Ulrich became the new club sponsor. Early in the fall these capable leaders planned a series of archery classes to be instructed by old members.

Girls who tried out for the club were accompanied by an old member, who checked to see if they made eighty-five points from twenty-four arrows.

They say club members keep their slim figures by chasing their own arrows. That's much more pleasant than skimping on calories, don't you think?

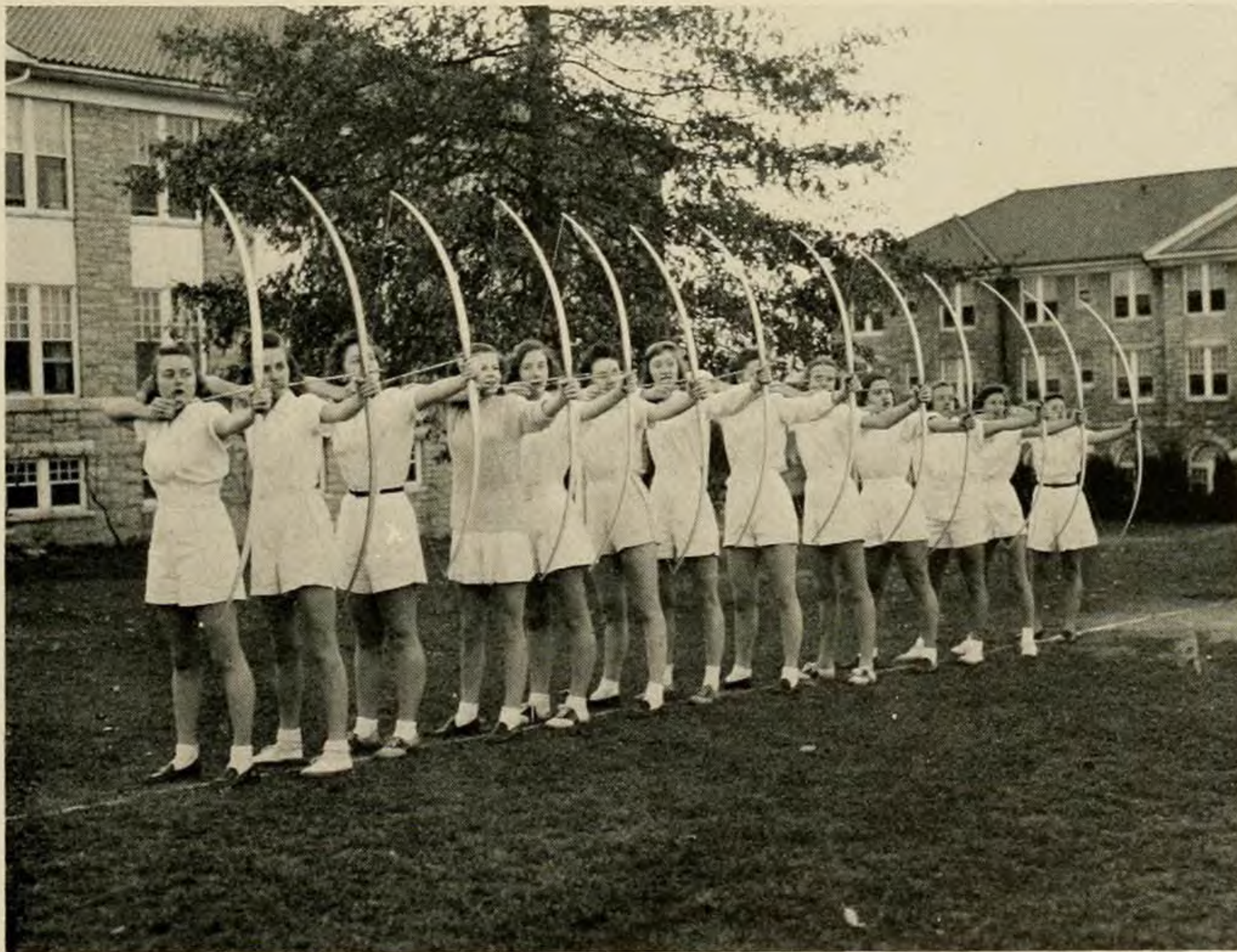

Faye Bell, Dot Dickinson, June Morrison, Alice Engleman, Jean Morrison, Peggy Gentry, Dolly Elliot, Betty Gray Scott, Ebie Copley, Lois Early, Jean Shelly, Lou Goettling, Jeanne Slaughter



# Porpoise Club

"Improve that kick! Watch how you lift that arm!—No, come back and I'll show you."

Mickey Parrotta, Porpoise Club president, was patience personified at the club's Wednesday night meetings at the pool. Her talent and drive helped to bring the club real success in its largest event, the spring program. Instead of practicing once a week, members met daily to rehearse the program, which was destined to make a big splash with an appreciative audience.

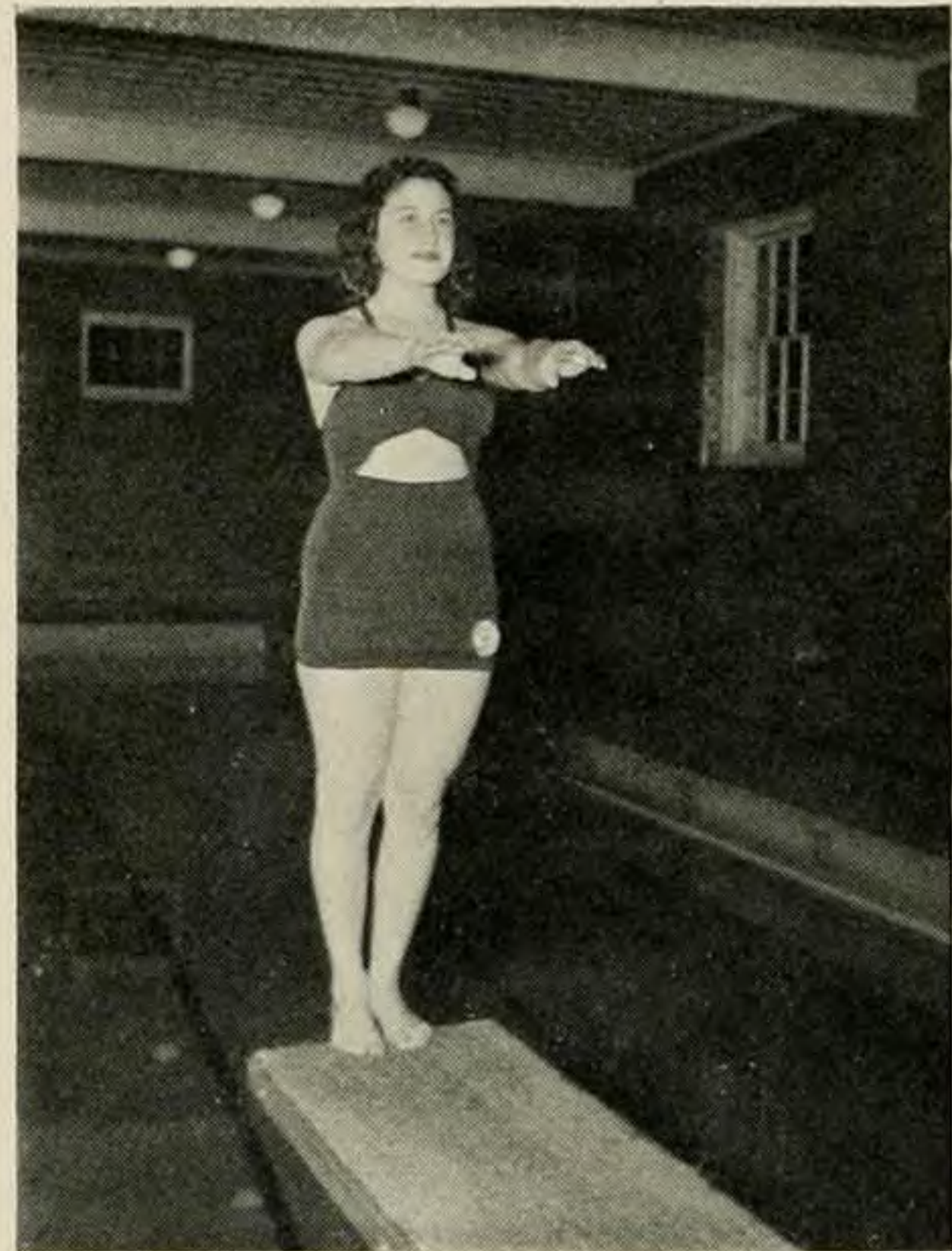

MICKEY PARROTTA



*Back:* Kathleen Savage, Shirley Shier, Betsy Johnson, Wanda Lewter, Mickey Parrotta, Audrey Turner, Ann DonLeavy, Henrietta Lanier  
*Front:* Bob Monohan, Margaret Clark, Norma Gay, Margaret Reeder, Natalie Bowman, Frances Garfinkle.





*Back:* Lois Early, Lorraine Foster, Kitty Travers, Bert Wallace, Shirley Hobbes,  
Marjorie Dukette  
*Front:* Madaline Gandy, Hilda Lewis, Betty Hurdle, Frances Christie, Lucy Peterson,  
Martha Moore, Dorothy Nichols, Genevieve Goeffert

Old Porpoise members were grateful for the two days of fall and spring goat-ing when new members made beds, swept floors, and performed other troublesome domestic duties for them.

The parties to celebrate the official acceptance of the new members were hilarious affairs. An overworked clean-up committee removed untold numbers of empty coke bottles and candy wrappers long after the party-goers had left for their respective dormitories.

Next year's club will have a real record to beat, but with Mickie and Miss Savage, our sponsor, we have no misgivings about next year's success.



# Girls' Basketball

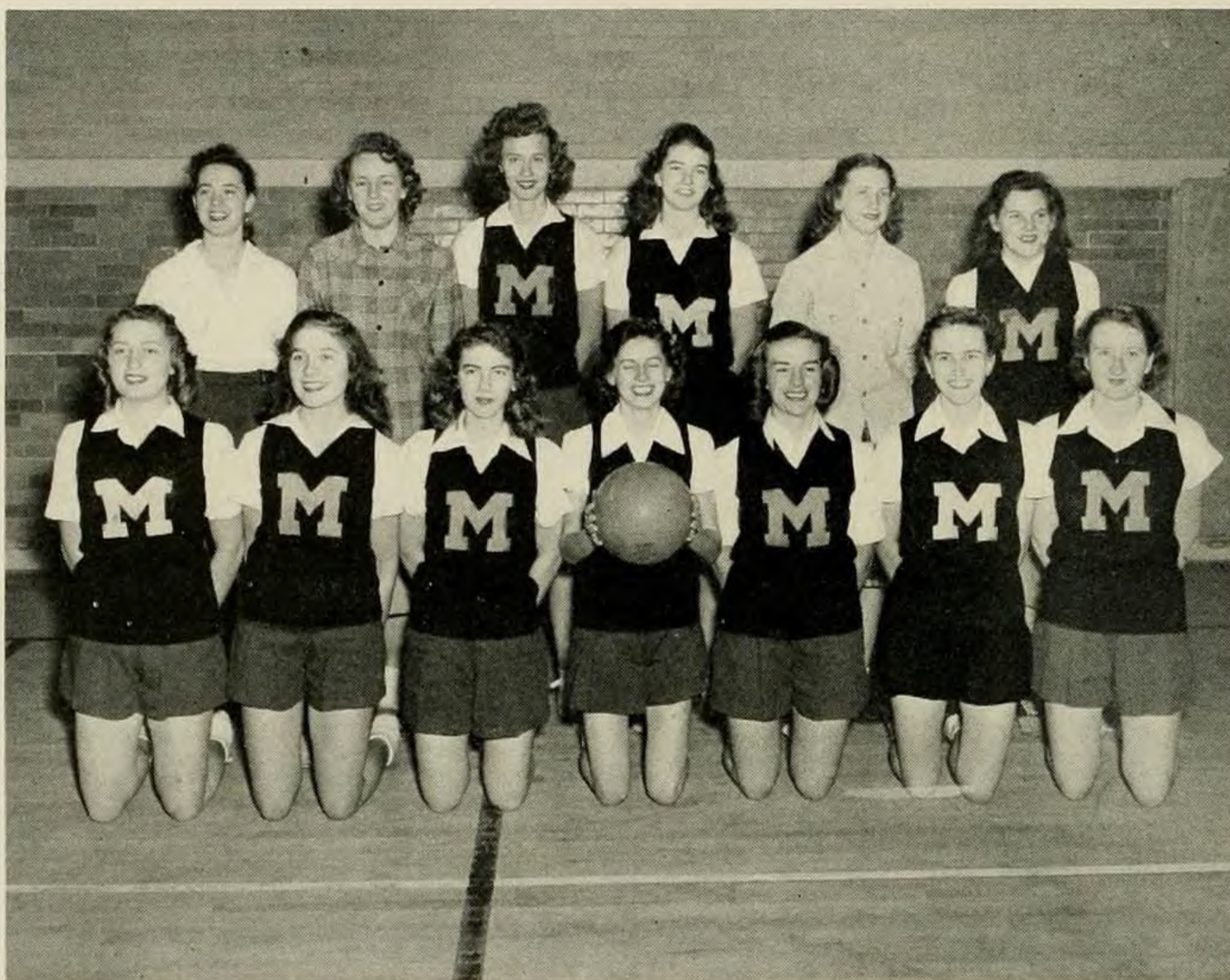

## SOME OF THE SQUAD

*Back:* Betty Lou Everhart, Genevieve Ciekot, Lorraine Woodyard, Jean Swartz, Claudenia Carmen, Henrietta Lanier

*Front:* Betty Johnson, Shirley Pickrel, Mildred Bluett, Lou Goettling, Jean Shelley, Dot Dickenson, Dolores Webb

Two hundred and forty-five girls who came out for intramural basketball this year were divided into four campus leagues. These leagues played a round-robin tournament, followed by an elimination tournament to determine the dormitory team champions for the school.

Doris Wright and Margaret Chapman, aided by volunteer student coaches, organized and scheduled the intramural program. These student coaches picked out the most likely intramural players to tryout for the extramural team.

Out of these players who tried out for the extramural team a faculty-student council selected twenty of the most promising players to play on the squad.

Lou Goettling was captain of the team which, with the fine coaching of Miss Celeste Ulrich, enjoyed a successful season.



# Boys' Basketball



*Back:* D. W. Fawley, Walter Eye, Waldo Miller, Harry Earman, Bill Woolf, Dwight Miller  
*Front:* Ralph Kiser, J. B. Figgatt, Dave Turner, Bill Nash, Pete Corbin, Bill Garnett

Well, look who's here again! This is actually the second year that the Madison Dukes' manly cagers have played for a college that was once just another female institute of higher learning.

This year was better than ever for the boys, despite their inability to schedule more than one practice a week. Many of the players had a year of experience behind them, but there was the added factor of having more men students to choose from this year.

The boys played University of Virginia, Bluefield College, Farmville College, Bridgewater College, and Shenandoah College in a schedule full of stiff competition. Coach Warren eased them over the rough spots and the boys had a right to brag about him a little at the banquet, which officially closed their basketball season.



# Minor Sports



A breath-taking moment

Everyone knows you play a good game of bridge, Susie, but your class is more interested in how well you can spike that volley-ball over the net and drop that basket-ball in the goal. You're the backbone of your class teams and don't ever forget it.

Remember how you thought you just

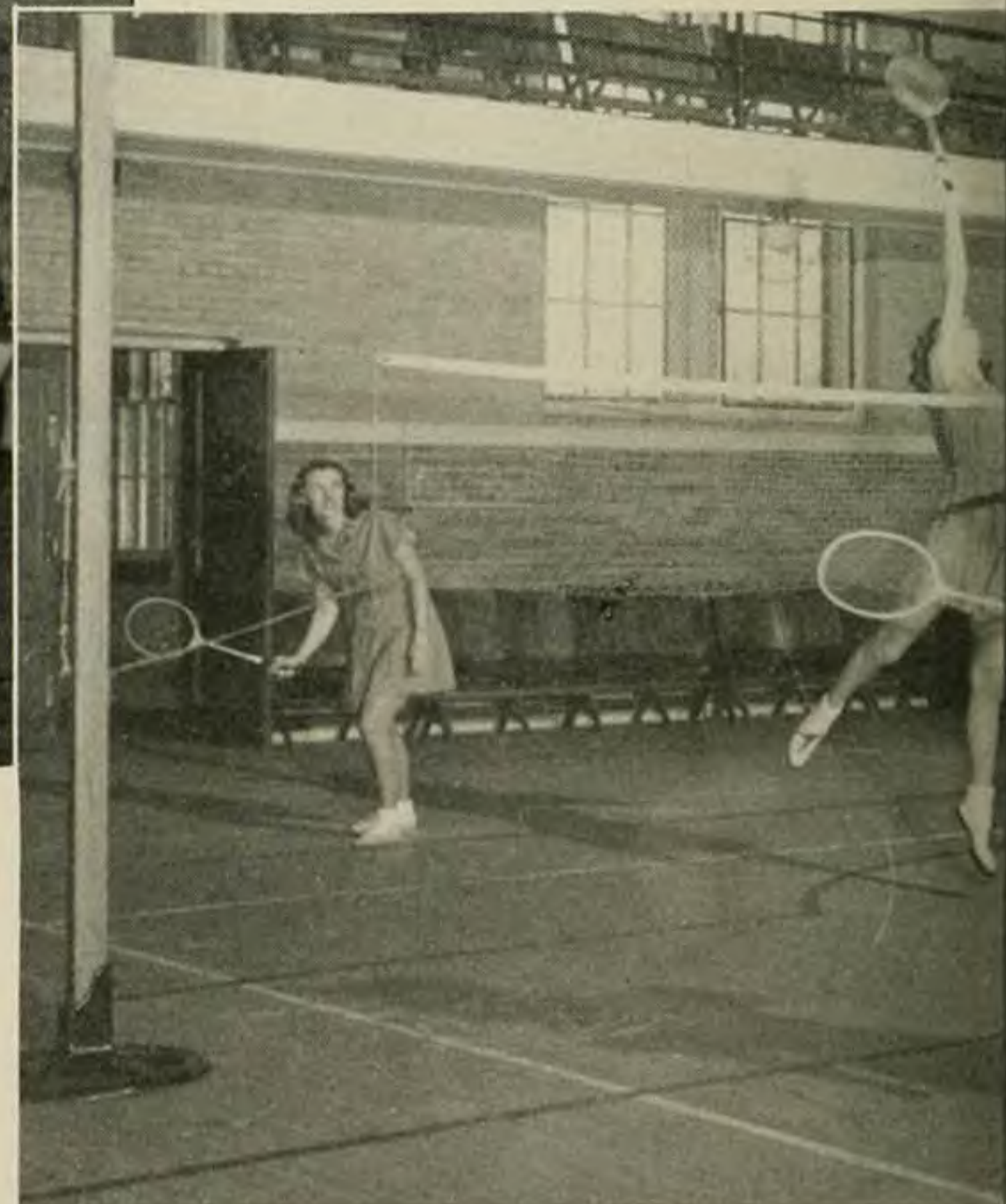

Watch that birdie!!



couldn't play badminton and how your roommates gave you the "aw-come-on-we-can't-play-either" treatment and dragged you over for your first engrossing game in the sport you "couldn't play." You learned then that it isn't necessary to be an expert to get a wonderful lift from a strenuous sport.

You never were good at swimming and you still aren't one of the best, but wasn't it grand when you swam the whole length of the pool for the first time and clung to the rail at the deep end, panting with exhaustion and glowing with pride?

Soft ball, tennis, and archery—you played them all this year and next year you'll want to try your hand at horse shoes and golf.

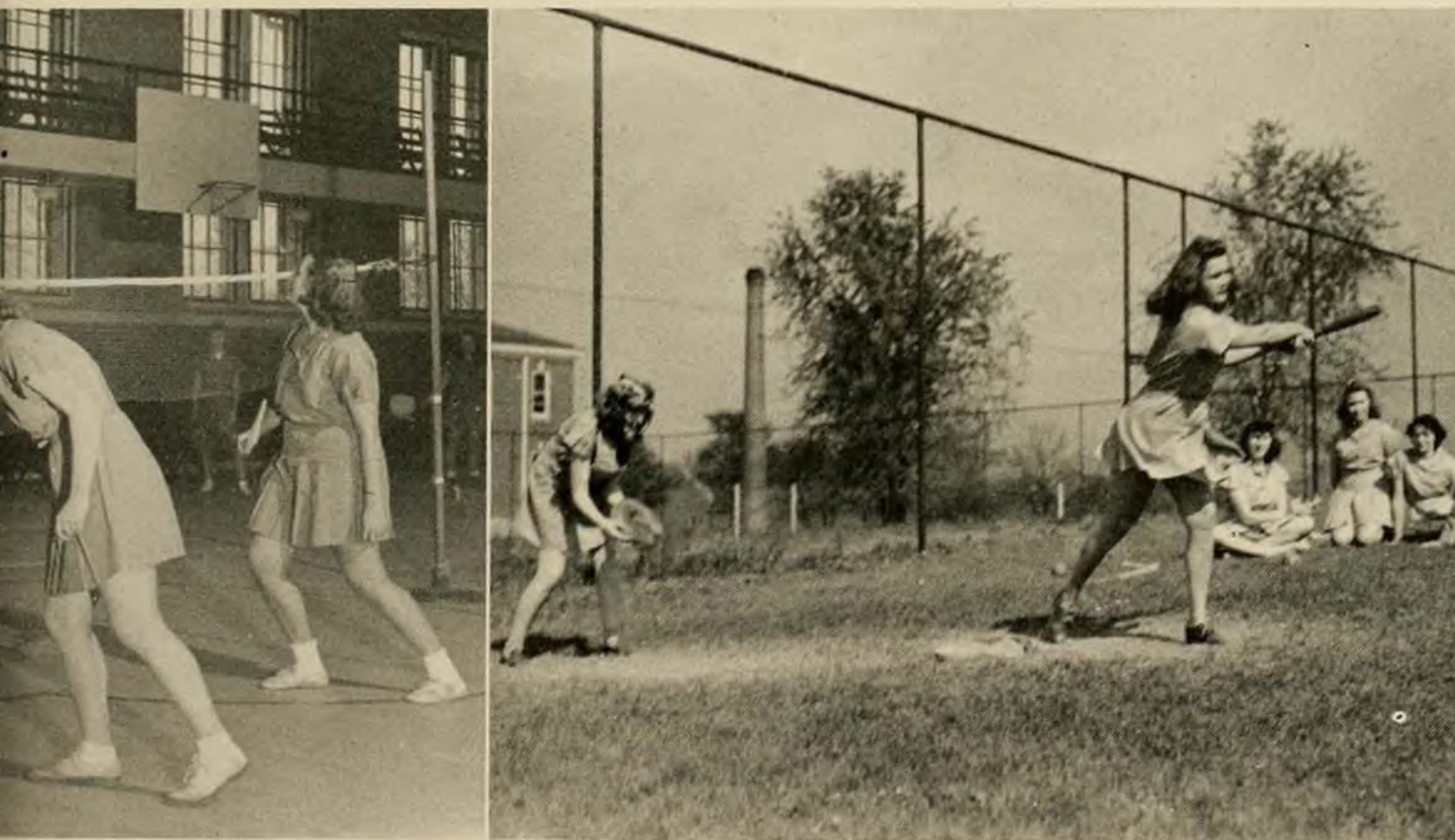

A home run!



At this rate, Susie, your bridge game is really going to suffer.



A perfect dive



Henry shows us how















Meet our "waking-up"  
girls . . . .



With true domesticity,  
these girls are well  
established in the home-ec  
lab.

Behind the scenes  
with  
"the staff of life"







No scene at Madison is more typical than splashers in the rain on Wilson steps.

The girls in the chemistry laboratory mix their own explosions.

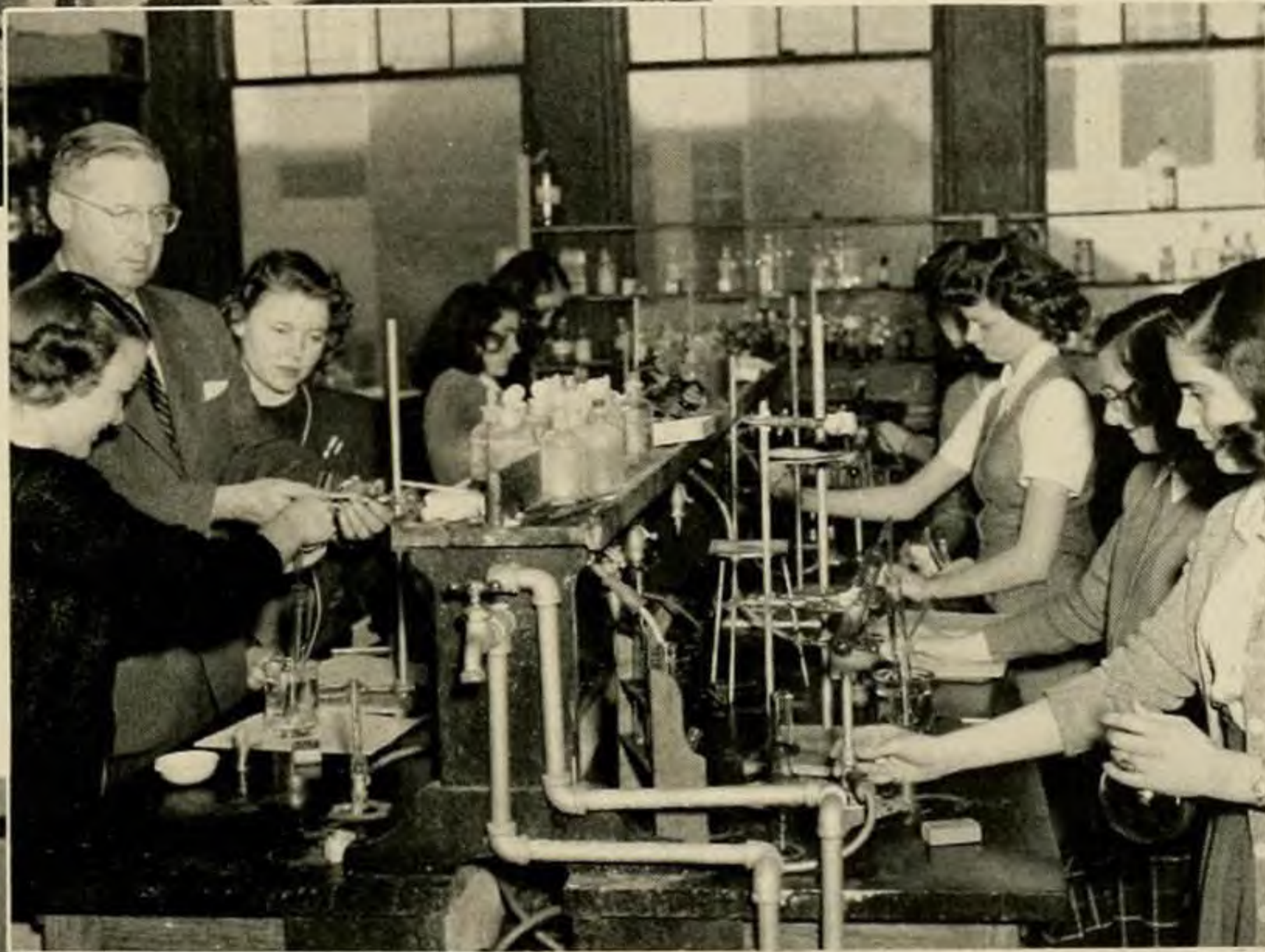

We never really expected to meet an earthworm or a seed in a biology laboratory.





What would we do without the bulletin board to remind us of forgotten meetings and to find lost articles for us?



The practice rooms are a delight forbidden to all except students of music, but the outside window with the listening level is nice.

If you can't find your roommate, your history teacher, or even your date, have you looked in the tea room?





Whether he has that letter for us or not, Mr. Rolston is a friend to all of us all the time. Maybe it's because he *tries* to fill up our boxes.



The thrill of the P. O. rush never changes, although we thrill to it three times a day.



When you need a book, a piece of good advice, or just a motherly pat on the shoulder, a call on Mrs. Garnett is the answer.



This approach to the study  
of nutrition is known as  
"ratology."



If you haven't studied statistics and Russia under Dr. Freddie, then you've missed part of Madison.

See yourself as Roentgen  
would have seen you  
through his X-ray machine!

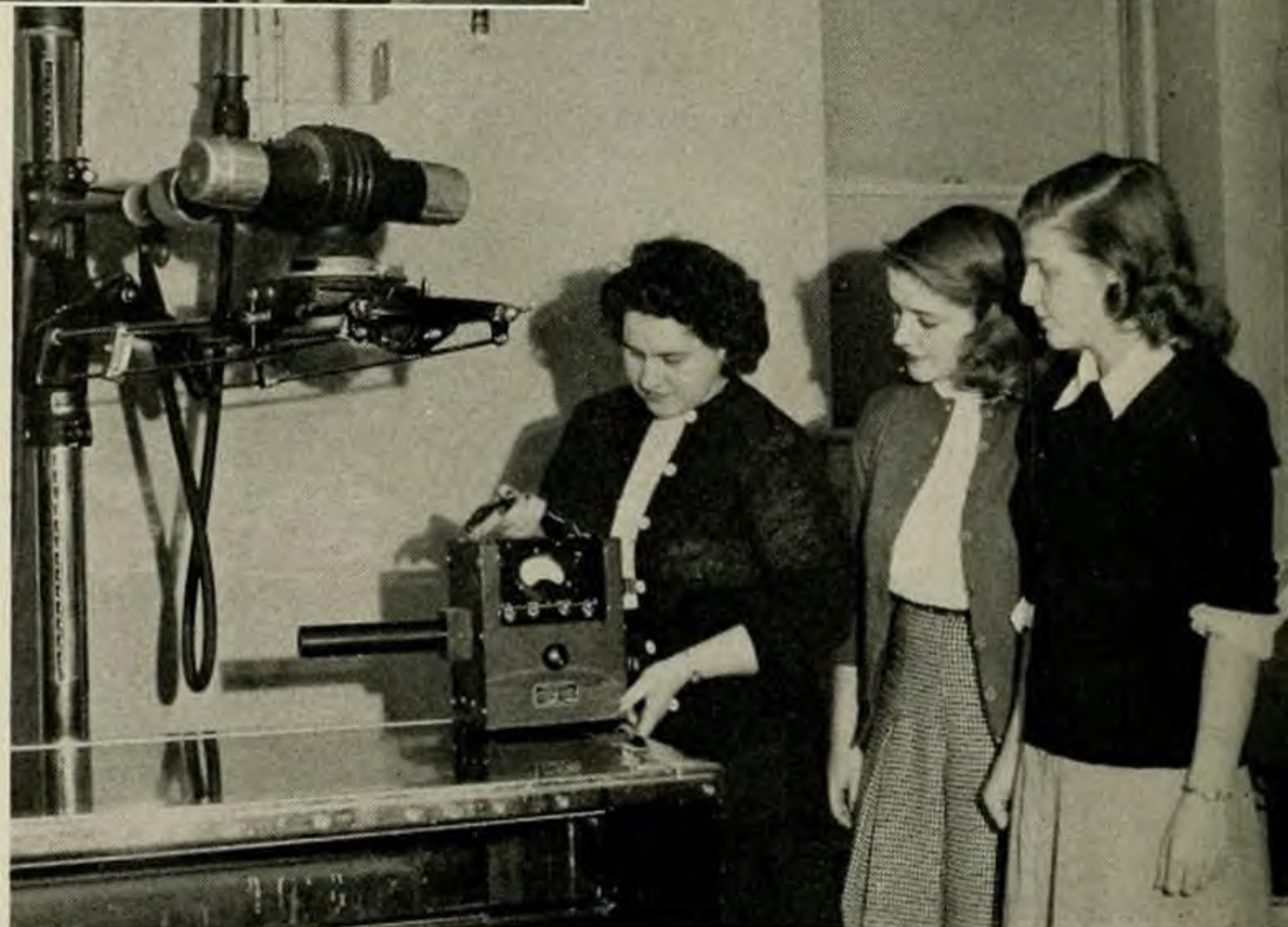





Behind the main desk in the library we enter the mysterious sanctuary of "the stacks."

We read special assignments and meet special friends in the reserve room.



"The boys" have a meeting on Reed terrace—or is all this just a means of avoiding the activity inside?





Lois, Cabe, Mike, Becky, and Renie "put the *Breeze* to bed" on its twenty-fifth anniversary.



Model airplanes are among the interests of college students these days.

Mr. Eagle and his party claim Massanutten Peak, 1947, on the annual "climb to the top."





One of the nicest things about a dance week end is that the week end is not over with the dance; Sunday with flowers is all part of it.

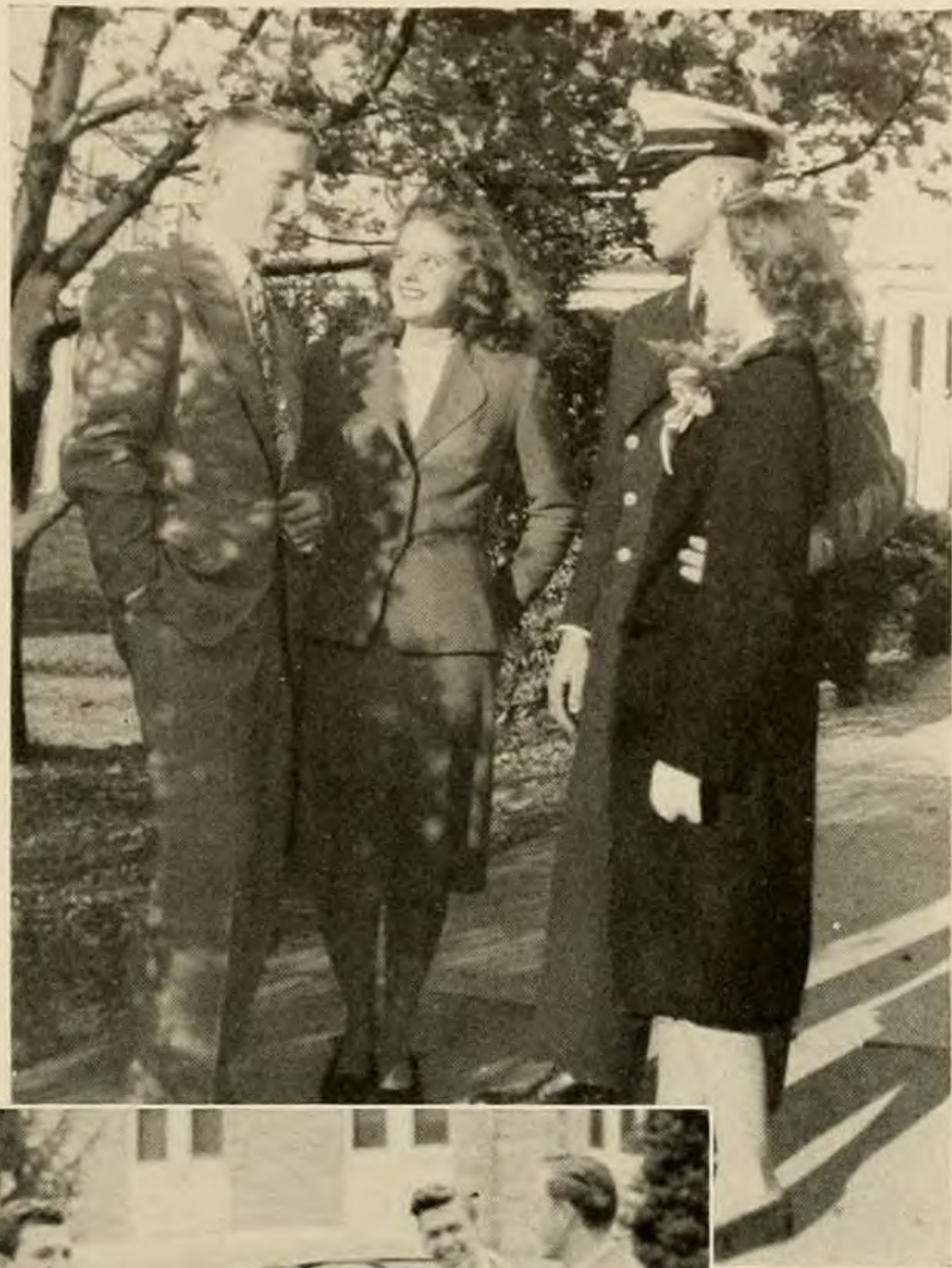

The men and their cars add a certain worldliness to life at Madison.



Music from the new vic and our hostess make a date worth remembering.



The gym becomes a ball-  
room and we become belles  
of the ball . . .



An "imported" or-  
chestra adds to the  
thrill of a college  
dance.

Madison is one place where  
being "on the rocks" is  
fun!





# FEATURES





## SENIORS



**DAWN BREWER**

"Is it Lauren Bacall, Veronica Lake, or Dawn Brewer who just passed by?" they'll be saying in Hollywood next year. Or, maybe talented Dawn will amaze the world instead with her first one-man exhibition of oils.



**JO HAMMOND**

A veteran and a worthy one, Jo has been a leader since she entered Madison. We admire in her the composure, poise, and maturity of a woman.



**MARY LOUISE  
HUNTINGTON**

Myrt came from the North and conquered the South as president of our student body; she's one Yankee who will always be welcome in a southern home.



**JO JOHNSON**

A double-time worker, Jo has mothered her SCHOOLMA'AM and her young pupils with a special love combined with hard work and good humor, and, of course, gratifying results.







### MARY LEE MOYER

As a vision a madonna, as a reality the chairman of the Honor Council, Mary Lee has a personality that makes her worthy of a place in the annals of Madison.



### MARGARET REID

Mike Reid, the telephone, the typewriter, and the *Breeze* are close companions. Sparkling blue eyes and ready smile make her a star reporter here.



### EVA ANN TRUMBO

Eva Ann must have passed with honors a course in personality integration. An all-round formula of work, play, love, and worship have developed in her an ideal leader for YWCA.



### BARBARA WENSEL

Barbara's efforts to bring the Honor System to Madison and her other numerous achievements through her years of attendance make her a candidate for leadership anywhere.





## JUNIORS



**BETTY BROOME**

Betty has unfailing energy, enthusiasm, and ability for achievement that is comparable only to that of the mythical Hercules. She is the good friend, the counselor, and the director in everything she undertakes.



**MARIANNA HOWARD**

Marianna has always been to the fore in dependability and accomplishment. Success in athletics, student government, and class leadership has made her a captain.



### FRANCES WEEKS

Dark, diminutive Frances made an enchanting figure as president of Cotillion Club. Her manners, bearing, and lovable personality give her an ageless charm.

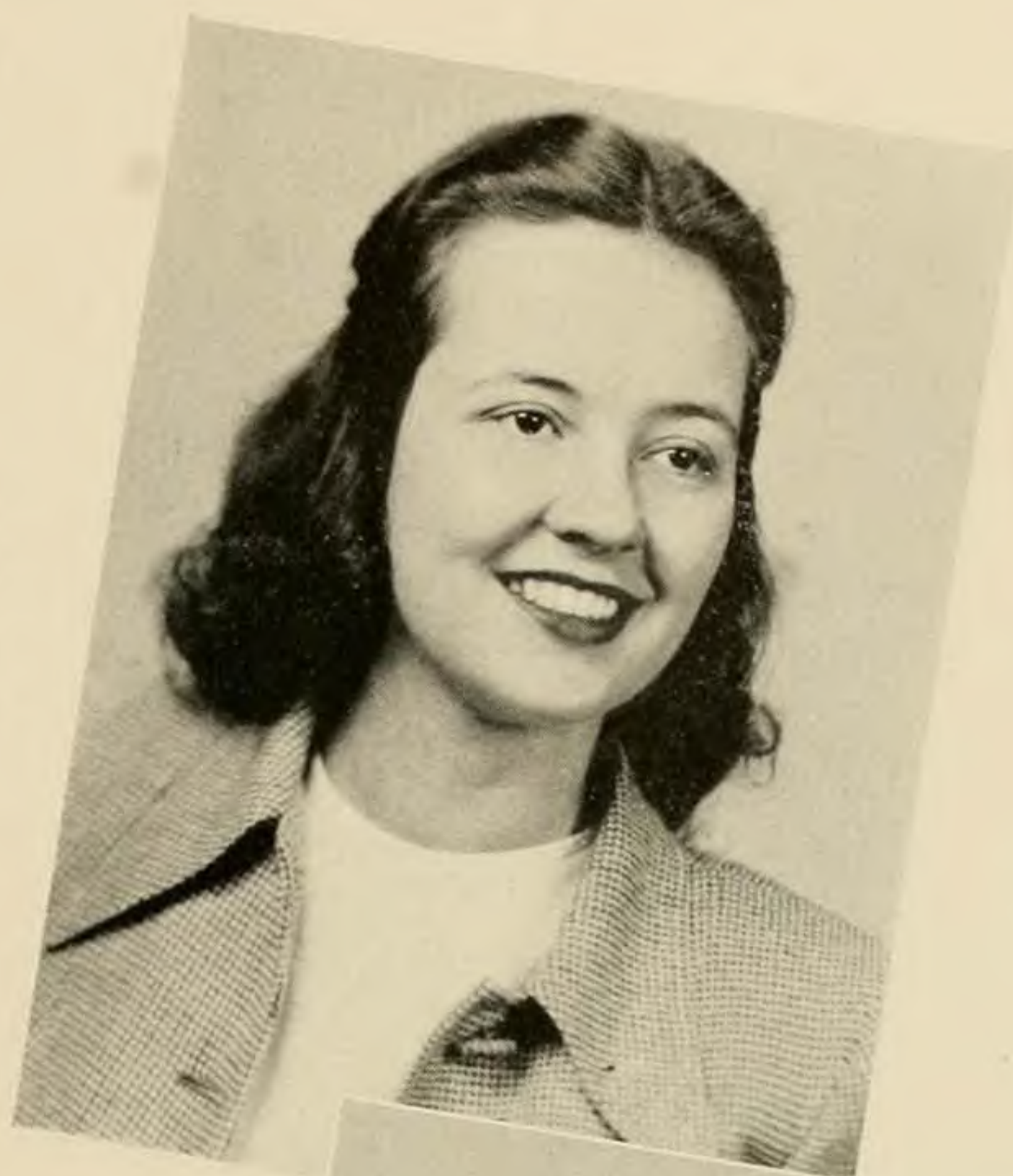

### BETTY WELLER

The Junior Class knew a prize when they saw it. Blessed with beauty and brains, Betty has used her endowments to advantage in leading her class.





## SOPHOMORES

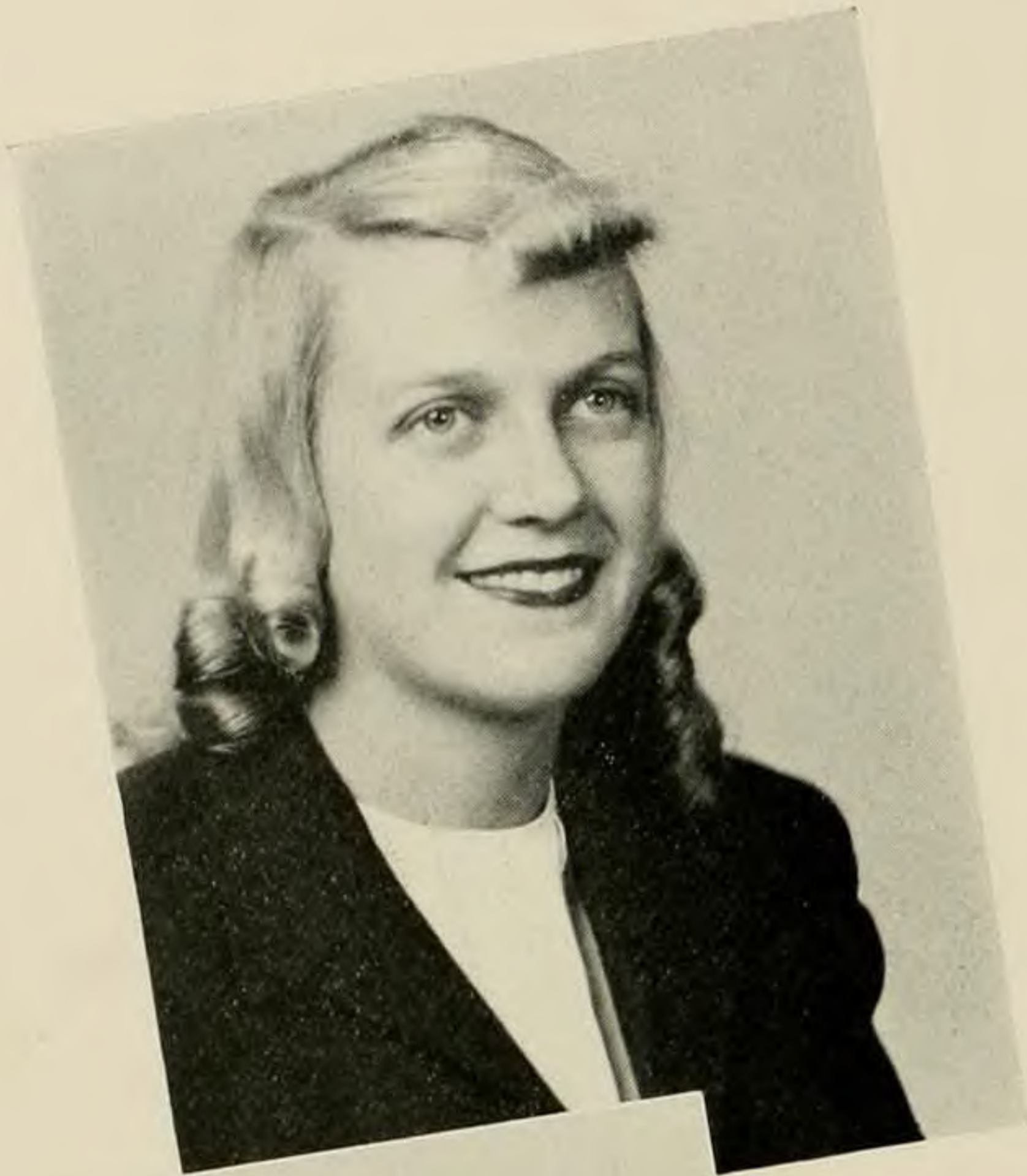

**JEAN PARKER**

Jean Parker, or "Parker," is as popular as the familiarity of her name implies. During her freshman year and her sophomore year she has been a recognized and featured personality.



**KAY RICHARDS**

As Kay of Carnegie Hall, Kay II of the airwaves, or Kay Emily Post, she will always be remembered as a blithe, petite, well-groomed inspiration to Madison College.



## FRESHMEN

### JEANETTE COCKE

Talented enough to be a major in both music and physical education, lovely enough to be the New-Girl bride, and intelligent enough to be a class officer, Jeanette has already become a significant person at Madison.

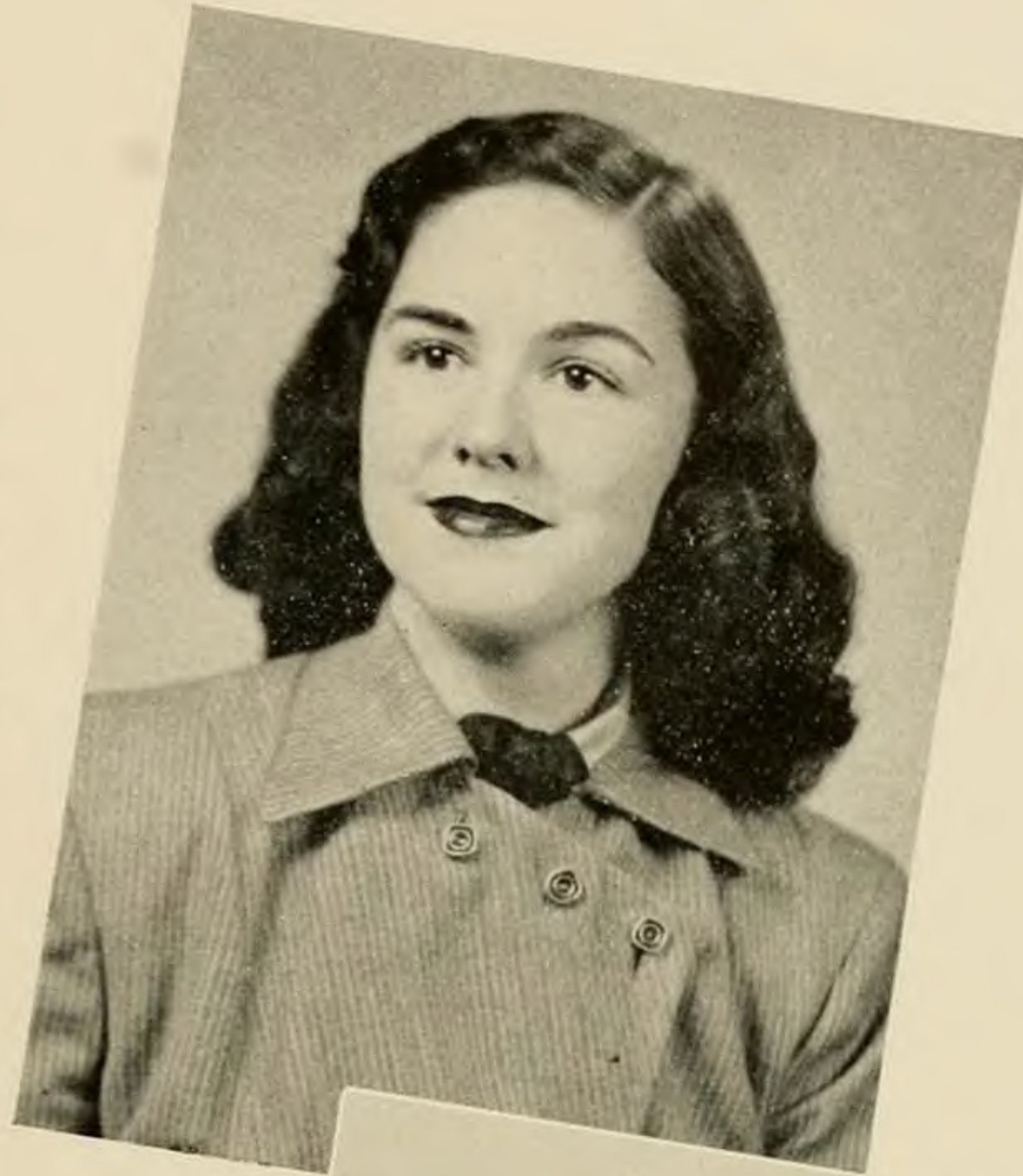

### SHIRLEY COLBERT

Shirley is the executive type, president of the freshman class and president of Spotswood dormitory! She is beginning vivaciously and is giving an admirable performance.







JEANETTE COCKE  
NEW-GIRL BRIDE



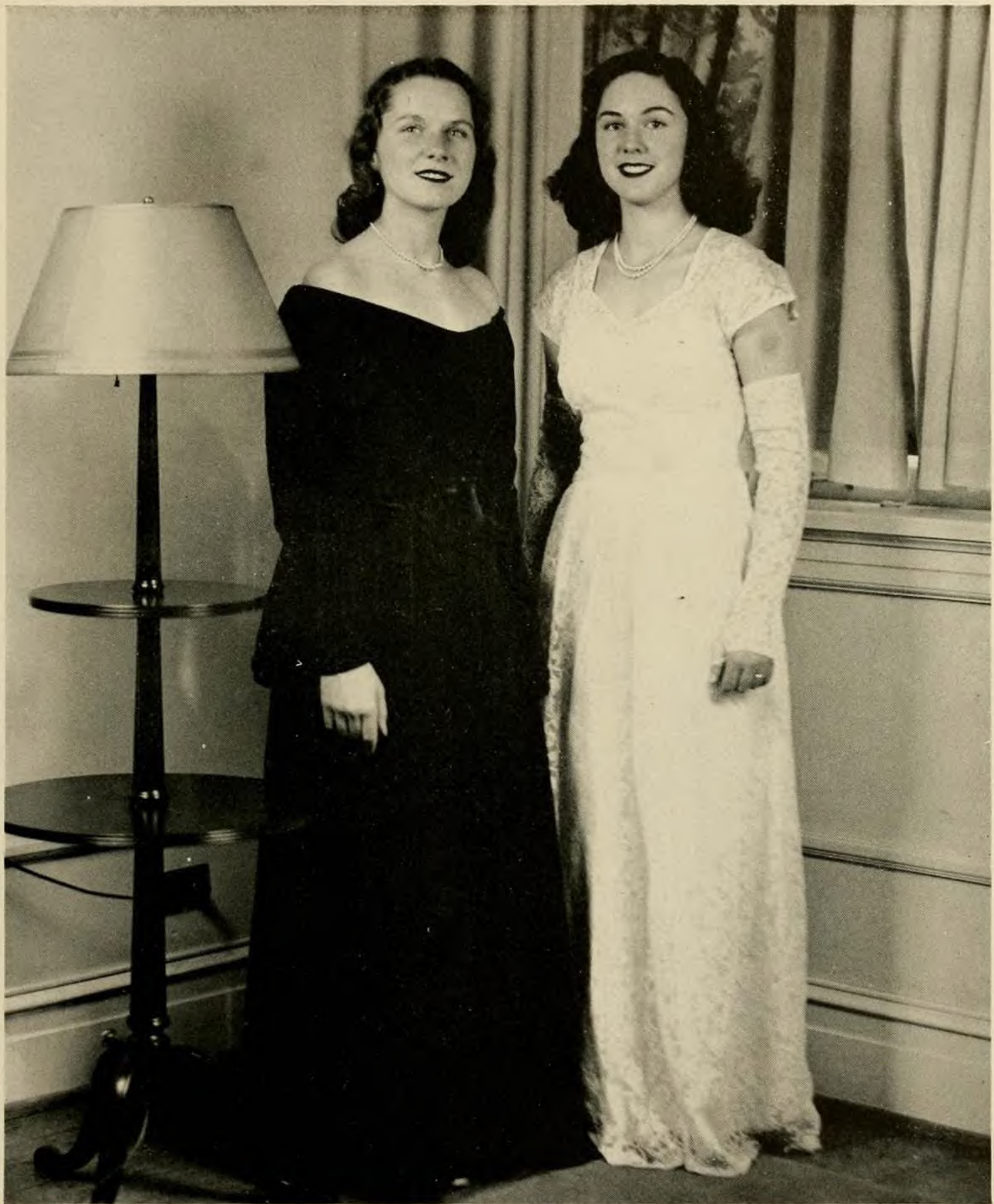

JEANETTE COCKE  
NEW GIRL BRIDE

SUSAN KAYLOR  
MAID OF HONOR



# Who's Who in American Colleges and Universities



*Back:* Jo Johnson, Dawn Brewer, Phyllis Epperson, Mary Lee Moyer, Nancy Jane Warren, Peggy Hollis, Gladys Farmer, Margaret Reid  
*Middle:* Barbara Wensel, Nan Creel, Mary L. Huntington, Cora Jean White  
*Front:* Frances Hundley, Eva Ann Trumbo, Jo Hammond, Rose Marie Pace

Madison College is privileged to offer sixteen seniors every year as representatives to the annual edition of *Whos' Who Among Students in American Colleges and Universities*. Certainly this will be a remembered event for the chosen ones.

This publication forms a basic and integral part of college and of business life in the future, and it functions in several capacities. It provides an incentive for the best results from college experience; it presents a means of compensation for achievement; it sets up a standard of measurement for scholastic and service organizations; and it acts as a valuable recommendation all over the world for these students.

We are very proud of these girls, and we feel that through the just decisions of our faculty members the honors have been well distributed.

Wear your laurels, seniors! You have deserved these rewards.





MARY LEE MOYER  
MADONNA





MAY QUEEN  
ANN MYERS

MAID OF HONOR  
PEGGY HOLLIS





Ruth Barnes, Jane McMurrin, Betty Mathews, Mary Louise Huntington, Nan Creel.



Mary Lee Moyer, Anna Faircloth, Dawn Brewer, Ruth Thompson, Gwyn Snapp,  
Frances Hundley



# Scenes From





# May Day 1947





# Index

OPENING SECTION.....	1-16
CLASSES .....	17-94
Senior Panels .....	18-49
Junior Panels .....	50-67
Sophomore Panels .....	68-77
Freshman Panels .....	78-91
Snaps .....	92-94
ADMINISTRATION .....	95-109
Views from Yesterday .....	110-112
ORGANIZATIONS .....	113-181
ATHLETICS .....	182-198
Athletic Association .....	184-185
Mercury Club .....	186-187
Hockey .....	188-189
Tennis Club .....	190
Archery Club .....	191
Porpoise Club .....	192-193
Girls' Basketball .....	194
Boys' Basketball .....	195
Minor Sports .....	196-198
SCHOOL LIFE .....	199-210
Calendar .....	200-201
Activities .....	202-210
FEATURES .....	211-227
Class Features .....	212-219
Bride .....	220
Bride and Maid of Honor.....	221
Who's Who .....	222
Madonna .....	223
May Day .....	224-227
INDEX	
SENIOR STATISTICS	
STUDENT DIRECTORY	
ADVERTISEMENTS	



# Senior Statistics

- Glenda Rae Allen. Secondary Education. *Le Cercle Francais*, '45, '46, '47, '48, Secretary '46, President '47; Kappa Delta Pi, '48; Sigma Phi Lambda '46; Y. W. C. A.
- Margaret Allen. Business Education. Pi Omega Pi, '46, '47; Business Club, '45, '46, '47; Usher Staff '47; Y. W. C. A.
- Bertha May Andrews. Home Economics. Frances Sale Club.
- Eleanor Andrews. Elementary Education. Alpha Sigma Alpha Sorority, '45, '46, '47, '48; Aeolian Club, '47, '48, President, '48; Lost Chords, '46, '47, '48.
- Mary Virginia Ashby. Home Economics. Frances Sale Club, '45, '46, '4, '48, Reporter, '48; *Breeze* Reporter, '45, '46, '47; SCHOOLMA'AM Staff, '46, '47; Alpha Sigma Tau Sorority, '45, '46, '47, '48.
- Nancy Lee Ballard. Secondary Education. Choral Club, '46, '47; Spanish Club, '46; SCHOOLMA'AM Typing Staff, '46, '47; Y. W. C. A.
- Ruthe Barnes. Business Education. Business Club, '45, '46, '47, '48; Cotillion Club, '45, '46, '47, '48, Business Manager, '47, Vice-President '48; Pi Kappa Sigma Sorority, '48; Stratford Dramatic Club, '47, '48; Y. W. C. A.
- Mildred Lindsay Borkey. Secondary Education. Alpha Sigma Alpha Sorority, '45, '46, '47, '48; German Club, '45, '46, '47, '48, Reporter, '48.
- Zelma Sue Bostic. Home Economics. Theta Sigma Upsilon, '46, '47, '48; Frances Sale Club, '46, '48; Curie Science Club, '46, '47, '48; Y. W. C. A.
- Dreama Ederle Bowen. Secondary Education. Alpha Rho Delta, '45, '46; Granddaughters' Club, '45, '46, '47, '48; Westminster Fellowship '45, '46, '47, '48; 4-H Alumnae Club, '48; Y. W. C. A.
- Anna Claire Bowman. Secondary Education. Mercury Club, President, '48; Athletic Association; Granddaughters' Club; Y. W. C. A.
- Dorothy Sue Branson. Secondary Education. Orchestra, '45, '46, '47, '48, Vice-President, '48; Lost Chords, '45, '46, '47, '48, Business Manager, '48; Band, '48; Archery Club '45; Y. W. C. A.
- Dawn Brewer. Secondary Education. Alpha Sigma Alpha Sorority, '45, '46, '47, '48, Vice-President, '48; German Club, '46, '47, '48; "Who's Who"; Panhellenic Council, '48; Junior Marshall, '47; Social Committee, '46, '47; SCHOOLMA'AM Art Editor, '48; Art Club, '45, '46, '47, '48, President, '47; Spanish Club, '46, '47.
- Virginia Dare Britton. Home Economics. Alpha Sigma Tau Sorority, Frances Sale Club; Y. W. C. A.
- Betty Lou Brooks. Elementary Education. Tennis Club, '47, '48; Alpha Sigma Tau Sorority, '47, '48; A. C. E., '48; Y. W. C. A.
- Betty Lee Brown. Secondary Education. Y. W. C. A.
- Katherine Ruth Buckner. Home Economics. Frances Sale Club, '47; Y. W. C. A.
- Anne Ward Bunts. Business Education. Business Club, '45, '46, '47, '48; Wesley Foundation, '45, '46, '47, '48; Y. W. C. A. '47, '48.
- Forrest Anne Burford. Home Economics. German Club, '45, '46, '47, '48; Choral Club, '45, '46, '47; Y. W. C. A.
- Barbara Cabe. Secondary Education. Alpha Sigma Alpha Sorority, '45, '46, '47, '48, Secretary, '48; *Breeze* Reporter, '45, '46, '47, '48, News Editor, '48; Student Council, '47; I. R. S., '45, '46, '47, President, '46; Spanish Club, '46; Class Reporter, '47.
- Mary Ellen Caldwell. Elementary Education. A. C. E.; Westminster Fellowship; Y. W. C. A.
- Jewell Campbell. Business Education. Business Club, '47, '48; Y. W. C. A. '48.
- Betty Milla Cox. Business Education. Pi Omega Pi, '47, '48; Kappa Delta Pi, '47, '48; Student Council, '48; Alpha Sigma Tau Sorority, Secretary, '48; Assistant Editor of *Handbook*, '48; Business Club, '47, '48, Treasurer, '48; Sigma Phi Lambda, '47; Reporter of Freshman Class, '46; Editorial Staff of *Breeze*, '46.
- Elizabeth June Coyne. Secondary Education. Theta Sigma Upsilon Sorority, '45, '46, '47, '48, President, '48; Panhellenic Council, '45, '46, '47, '48; Senior Class Business Manager, '48; Student Council, '47; German Club, '45, '46, '47, '48; SCHOOLMA'AM Staff, '46, '47; Kappa Delta Pi, '48; Spanish Club, '45, '46, '47, President, '47; Archery Club, '46, Reporter; Y. W. C. A.
- Catherine Elizabeth Craun. B. S. Sigma Phi Lambda, '46, '47; Alpha Rho Delta, '45, '46; Sesame Club, '45, '46, '47.
- Melba Inez Creel. Secondary Education. Theta Sigma Upsilon, '45, '46, '47, '48, Secretary, '47; Sigma Phi Lambda, '45, '46; Kappa Delta Pi, '47; Recorder of Points, '48; Cotillion Club, '47, '48; Reporter of Senior Class, '48; Panhellenic Council, Corresponding Secretary, '48; "Who's Who"; Y. W. C. A.
- Elma Rebecca Darnell. Elementary Education. A. C. E. '46, '47, '48, Treasurer, '48; Dolly Madison Garden Club, '47, '48; Y. W. C. A.
- Betty Davis. Secondary Education. German Club, '46, '47, '48; Clara Barton Club, '46; Student Government, summer '47, Secretary-Treasurer; Y. W. C. A., '46, '47, '48; SCHOOLMA'AM Staff, '48; Alpha Sigma Tau Sorority, '48.



- Dorothy Dickenson. Secondary Education. Mercury Club, '45, '46, '47, '48, Secretary '47, Vice-President, '48; Archery Club, '45, '46, '47, '48, President, '46, '47, '48; Varsity Hockey, '45, '46, '47, '48, Captain, '48; A. A. Council, '46, '47, '48; Tennis Club, '47, '48; Alpha Sigma Alpha Sorority, '47, '48; German Club, '47, '48; Varsity Basketball, '48; Y. W. C. A.
- Glenna Dodson. Business Education. Pi Kappa Sigma Sorority; Spanish Club, President, '48; Stratford Club, '46, '47, '48; Tennis Club, '48.
- Mary Hunter Drewrey. Secondary Education. Pi Kappa Sigma Sorority, Corresponding Secretary, '47; Cotillion Club, Spanish Club, Reporter, '46, '47; Freshman Y. W. C. A. Commission.
- Mary Margaret Duncan. Home Economics. Frances Sale Club, '45, '46, '47, '48; German Club, '46, '47, '48; I. R. C., '47, '48; Dolly Madison Garden Club, '47; Y. W. C. A.
- Lillian Virginia DeModena. Business Education. Business Club, '45, '46, '47, '48; Newman Club, '45, '46, '47, '48; Pi Omega Pi, '48.
- Helen Showalter Eavey. Elementary Education. A. C. E., '46, '47, '48; Dolly Madison Garden Club, '46, '47, '48; Freshman Chorus, '45; Y. W. C. A.
- Alice Roberta Engleman. Business Education. Theta Sigma Upsilon Sorority, '45, '46, '47, '48; Sigma Phi Lambda, '45, '46; Pi Omega Pi, '46, '47, '48; Business Club, '46, '47, '48; Granddaughters' Club, '45, '46, '47, '48; Westminster Fellowship, '45, '46, '47, '48; Y. W. C. A.; Archery Club, '46, '47, '48.
- Ola Epperson. Home Economics. Freshman Chorus, '45; Y. W. C. A.
- Phyllis Epperson. Business Education. Alpha Sigma Alpha Sorority, '45, '46, '47, '48, Editor, '47; *Breeze* Staff, '45, '46, '47; Sigma Phi Lambda, '45, '46; SCHOOLMA'AM Staff, Copy Editor, '46, Assistant Editor, '47, Business Manager, '48; Scribblers, '46, '47, Chief Scribe, '48; Kappa Delta Pi, '47, '48; Pi Omega Pi, '46, Historian, '47, '48; "Who's Who."
- Anna Butler Faircloth. Business Education. Theta Sigma Upsilon, '45, '46, '47, '48; German Club, '47, '48, Secretary, '48; Y. W. C. A.; Business Club, '46, '47, '48, President, '47; Junior Marshall, '47.
- Gladys Vivian Farmer. Home Economics. Frances Sale Club, '45, '46, '47, '48, President, '48; Kappa Delta Pi, '47, '48, Vice-President, '48; Wesley Foundation, President, '48; Alpha Sigma Tau Sorority, '46, '47, '48, Chaplain, '48; Y. W. C. A. Cabinet, '48; Sigma Phi Lambda, '45, '46; Freshman Chorus, '45; "Who's Who."
- Mary Brown Feagans. Home Economics. Transfer from Lynchburg College in '46. Theta Sigma Upsilon Sorority, '48; Frances Sale Club, '48; Wesley Foundation, '47, '48; Y. W. C. A.
- Elizabeth Ann Ferguson. Bachelor of Arts. Scribblers, '47, '48; Junior Marshall, '47; *Le Cercle Francais*, '47, '48; Sesame Club, '46.
- June Finks. B. S. in Education. Glee Club, '46, '47, '48.
- Lucille Flook. Secondary Education. I. R. C. '45, '46, '47, '48, Vice-President, '48; Curie Science Club, '46, '47, '48; 4-H Alumnae Club, '47, '48.
- Evelyn June Fosnight. Elementary Education. Sigma Sigma Sorority, '46, '47, '48, Treasurer, '48; German Club, '46, '47, '48, Sargeant-at-Arms, '48; Honor Council, '47; Choral Club, '46, '47; A. C. E. '45, '46, '47, '48, Vice-President, '48, Freshman Commission Treasurer, '45, Y. W. C. A.
- Nancy Foster. Secondary Education. Transfer from Averett Junior College in '46; Theta Sigma Upsilon Sorority, '48; Cotillion Club, '47, '48; I. R. C. '47, '48; Y. W. C. A.
- Ethel Gaines. Business Education. Business Club, '47, '48; Y. W. C. A.
- Betty Joan Gallagher. Home Economics. Cotillion Club, '47, '48.
- Jo Garber. Secondary Education. Alpha Sigma Alpha Sorority, '45, '46, '47, '48; German Club, '47, '48; Junior Class Vice-President, '47; Student Council, Vice-President, '48; Y. W. C. A.
- Jean Moore Gilbert. Secondary Education.
- Jane Grey Gooch. Liberal Arts. German Club, '45, '46, '47, '48.
- Elizabeth Gordon. Secondary Education. Westminster Fellowship, '45, '46, '47, '48; Curie Science Club, '45, '46, '47, '48, Vice-President, '48; Y. W. C. A.
- Joan Graeff. Home Economics. Freshman Chorus, '45; Y. W. C. A.
- Eleanor Gregory. Secondary Education. Alpha Sigma Alpha Sorority, '46, '47, '48; Y. W. C. A.
- Lucille Grubb. Business Education. Theta Sigma Upsilon Sorority, '45, '46, '47, '48; Choral Club, '46, '47; Business Club, '46, '47, '48; I. R. C. '47, '48; Y. W. C. A.
- Donna Jean Hair. Home Economics. Frances Sale Club, '46, '47, '48; Stratford Dramatic Club, '48; I. R. C. '45, '46, '47, '48; Curie Science Club, '48.
- Leslie Hall. Secondary Education. Alpha Sigma Tau Sorority, '45, '46, '47, '48, Editor, '47, Treasurer, '48; Sigma Phi Lambda, '45, '46; Kappa Delta Pi, '47, '48; Student Council, '45, Assistant Recorder of Points, '48; Honor Council, '48; French Club, '45, '46, '47, '48, President, '46, Vice-President, '47, Editor, Club, '46, '47; Wesley Foundation, '46, '47, '48, '48; House Vice-President, '47, President, '48; Choral Worship Chairman, '47; Y. W. C. A.



- Joyce Hammond. Secondary Education. Pi Kappa Sigma Sorority, '47, '48; Kappa Delta Pi, '47, '48; Mercury Club, '47, '48; Athletic Association, President, '48; Porpoise Club, '47; Hockey Team, '47, '48; Cotillion Club, '47; "Who's Who."
- Wilma Hampton. Business Education. Business Club, '45, '46, '47, '48; Y. W. C. A.
- June Hardy. Business Education. Theta Sigma Upsilon Sorority, '45, '46, '47, '48; Wesley Foundation, Corresponding Secretary, '47; Pi Omega Pi, Vice-President, '47; Y. W. C. A., Treasurer, '48.
- Virginia Yancey Harrison. Elementary Education. Kappa Delta Pi, '47, '48; Sigma Sigma Sigma Sorority; A. C. E. '45, '46, '47, '48.
- Mary Katherine Haught. Bachelor of Science. Curie Science Club; Westimster Fellowship, Y. W. C. A.
- Mabel Louise Henderson. Home Economics. Sigma Sigma Sigma Sorority, '47, '48; Frances Sale Club, '47, '48, Treasurer, '48; Wesley Foundation Cabinet, '48; Y. W. C. A.
- Jean Ann Higgins. Business Education. Newman Club, '45, '46, '47, '48; Y. W. C. A.
- Ida Audrey Hinton. Business Education. Pi Omega Pi, '46, '47, '48; Kappa Delta Pi, '47, '48, Secretary, '48; Business Club, '45, '46, '47, '48, Secretary, '48; Canterbury Club, '47, '48; Y. W. C. A.
- Margaret Bradshaw Hoggard. Business Education. German Club, '45, '46, '47, '48, Treasurer, '48; Business Club, '45, '46, '47, '48; Alpha Sigma Alpha Sorority, '46, '47, '48; Junior Class Treasurer, '47; Senior Class Secretary, '48; Y. W. C. A.
- Joan Holbrook. Home Economics. Alpha Sigma Tau Sorority, '45, '46, '47, '48, President, '48; Frances Sale Club, '45, '46, '47, '48, Vice-President, '47; I. R. C. '45; 4-H Alumnae Club, '45, '46, Treasurer, '46; Sigma Phi Lambda, '45, '46; Panhellenic Council, '46, '47, '48; Student Council, '48; Y. W. C. A.
- Peggy Hollis. Home Economics. Frances Sale Club, '46, '47, '48; Standards Committee, '46, '47, '48; Sigma Sigma Sigma Sorority, '46, '47, '48; German Club, '46, '47, '48, President, '48; SCHOOLMA'AM Staff, '46; *Breeze* Reporter, '46; "Who's Who."; Y. W. C. A.
- Betty Hoover. Business Education. Stratford Dramatic Club, '46, '47, '48; Granddaughters' Club, '45, '46, '47, '48, President, '47; Business Club, '46, '47, '48; Sigma Phi Lambda, '45, '46; I. R. C. '46, '47; House Council, '47, '48; Assistant Recorder of Points, '47; Y. W. C. A.
- Ruby Anne Horsley. Home Economics. Alpha Sigma Tau Sorority, '46, '47, '48, Custodian, '48; Cotillion Club, '47, '48; Junior Marshall, '47; Frances Sale Club, '45, '46, '47, '48; Usher.
- Nellie Frances Hotinger. Elementary Education. A. C. E. '47, '48; Westminster Fellowship, '45, '46, '47, '48; Y. W. C. A.
- Frances Hundley. Business Education. Business Club, President, '48; A. A., Business Manager, '48; Glee Club, Business Manager, '47; Pi Omega Pi, '46, '47, '48; Alpha Sigma Tau Sorority, Y. W. C. A., "Who's Who."
- Mary Louise Huntington. Secondary Education. Student Government Association President, '48; Junior Class President, '47; Sophomore Class Secretary, '46; Pi Kappa Sigma Sorority, '45, '46, '47, '48; Cotillion Club, '45, '46, '47, '48; Panhellenic Council, '45, '46, '47; Spanish Club, '45, '46; "Who's Who."
- Barbara Lee Jameson. Liberal Arts. Theta Sigma Upsilon Sorority, '48; Curie Science Club, '47, '48; *Breeze* Photographer, '48; Archery Club, '45, '46, '47, '48, President, '46.
- Barbara Jarvis. Business Education. Business Club, '48; Y. W. C. A.
- Jean Jessee. Home Economics. Alpha Sigma Tau Sorority, '45, '46, '47, '48, Historian, '48; Frances Sale Club, '45, '46, '47, '48, Secretary, '48; SCHOOLMA'AM Staff, '46, '47, Photography Editor, '47; Honor Council, '48; Y. W. C. A.
- Ernestine Johnson. Home Economics. B. S. U. '45, '46, '47, '48; Frances Sale Club, '48; Curie Science Club, '48; Y. W. C. A.
- Jo Johnson. Elementary Education. Class Reporter, '45; Class Treasurer, '46; Student Council, '47; Student-Faculty Committee, '46; Sigma Sigma Sigma Sorority, '45, '46, '47, '48, Vice-President, '48; Sigma Phi Lambda, '45, '46; Kappa Delta Pi, '47, '48; SCHOOLMA'AM, Junior Editor, '47, Editor, '48; German Club, '45, '46, '47, '48; Aeolian Club, '45, '46, '47, '48; President, '47; A. C. E. '45, '46, '47, '48; Porpoise, '45, '46; Y. W. C. A., "Who's Who."
- Margaret Earl Johnson. Home Economics. Frances Sale Club, '48; Wesley Foundation, '45, '46, '47, '48; Y. W. C. A.
- Alice Mercer Jones. Secondary Education. Spanish Club, President, '46; Senior Hall President, '47; Standards Committee, '47; Social Committee, '48; Pi Kappa Sigma Sorority, '46, '47, '48; Kappa Delta Pi, '48; Sigma Phi Lambda, '45, '46; Cotillion Club, '48; Freshman Y. W. C. A. Commission, Secretary, '45.
- Mary Alice Joyner. Business Education. Pi Kappa Sigma Sorority, '48; SCHOOLMA'AM, Senior Editor, '48; Business Club, '47, '48; House Council, '48; Dormitory President, '42; Bit and Bridle Club, '41, '42; Y. W. C. A.
- Cecil Kelly. Elementary Education. German Club, '45, '46, '47, '48; Pi Kappa Sigma Sorority, '46, '47, '48; A. C. E. '46, '47, '48; Y. W. C. A.
- Vernita Faye King. B. S. in Education. Freshman Chorus, '45; Choral Club, '45, '46, '47; I. R. C. '48; Y. W. C. A.



- Joan M. Kirby. B. A. Pi Kappa Sigma Sorority, '47, '48; Cotillion Club, '47, '48; Orchestra, '45, '46; Lost Chords, '45, '46, Clara Barton Club, '45.
- Helen Lee Koontz. Liberal Arts. Orchestra, '46, '47, '48; Lost Chords, '46, '47, '48, President, '48; Granddaughters, Club, '45, '46; Band, '47, '48; Clara Barton Club, '45, '46.
- Peggy A. Lease. Business Education. Business Club; *El Club Espanol*, Reporter; Choral Club; Y. W. C. A.
- Wanda Lee Lewter. Secondary Education. Glee Club, '45, '46, '47, '48; Alpha Sigma Alpha Sorority, '45, '46, '47, '48; German Club, '45, '46, '47, '48; Porpoise Club, '45, '46, '47, '48.
- Sue Lipps. Elementary Education. Y. W. C. A. Cabinet, '47, '48; Westminster Fellowship, President, '47; A. C. E. Reporter, '48; Clara Barton Club, '45, '46.
- Janice Lohr. Business Education. Glee Club, Vice-President, '47; Y. W. C. A. Secretary, '47; Pi Omega Pi; Sigma Phi Lambda.
- Allene Mann. Liberal Arts. Y. W. C. A.; French Club, '47, '48; I. R. C. '48.
- Elizabeth Page Mathews. Home Economics. Sigma Sigma Sigma Sorority, '46, '47, '48. Art Club, Historian, '46, Vice-President, '48; SCHOOLMA'AM Art Staff, '48; Canterbury Club, '47, '48, Treasurer, '48; Y. W. C. A.
- Angeline Matthews. Business Education. Alpha Sigma Alpha Sorority, '45, '46, '47, '48; Class officer, Sargeant-at-Arms, '48; German Club, '45, '46, '47, '48, Business Manager, '48; *Breeze* Staff, Business Manager, '46; Pi Omega Pi, '45, '46, '47, '48; Tennis Club, '45, '46, '47, '48; Business Club, '45, '46, '47, '48; Y. W. C. A.
- Margaret Wilson Matthews. Home Economics. Frances Sale Club, '45, '46, '47, '48; Dolly Madison Garden Club, '45, '46, '47, '48; Sigma Phi Lambda, '45, '46; Wesley Foundation Cabinet, '46, '48; Kappa Delta Pi, '47, '48.
- Elizabeth Mattox. Secondary Education. Orchestra, '46, '47, '48; Choral Club, '45, '46; German Club, '45, '46, '47, '48; Theta Sigma Upsilon Sorority, '45, '46, '47, Vice-President, '47; Junior Marshall, '47; Dormitory Fire-Chief, '46, '48; Freshman Chorus, '45.
- Dorothy Jeanne Meekins. Elementary Education. Cotillion Club, '45, '46, '47, '48; A. C. E. '45, '46, '47, '48, Business Manager, '48.
- Elizabeth Clarke Meeks. Elementary Education. Glee Club, '45, '46, '47, '48; A. C. E. '47, '48; Cotillion Club, '45, '46, '47, '48; Junior Marshall, '47.
- Annalee Messick. Secondary Education. Transfer, '46. Pi Kappa Sigma Sorority, '47, '48; Panhellenic Council Secretary, '48; Class Treasurer, '48; German Club, '46, '47, '48; A. A. Council '47, '48; Varsity Basketball, '47, '48; Mercury Club, '47, '48; Volleyball Sports Leader, '47, '48; Y. W. C. A. '46, '47, '48.
- Rose Marie Mitchell. Elementary Education. Theta Sigma Upsilon, '45, '46, '47, '48, Vice-President, '48; Kappa Delta Pi, '47, '48, Treasurer, '48; Sigma Phi Lambda, '45, '46; German Club, '45, '46, '47, '48; Freshman Chorus, '45; A. C. E. '45, '46, '47, '48; Y. W. C. A.
- Virginia Page Moffett. Elementary Education. Westminster Fellowship, '45, '46, '47, '48, President, '46; Choral Club, '45, '46, '47.
- Jean Hotinger Morrison. Elementary Education. Westminster Fellowship, '45, '46, '47, '48; A. C. E., '46, '47, '48; 4-H Alumnae, '47, '48; Y. W. C. A.
- Mary Lee Moyer. Liberal Arts. Class Secretary, '45; Class President, '46; Chairman, Honor Council, '48; Theta Sigma Upsilon, President, '47; Honor Council Representative, '47; I. R. C. '47; Assembly Committee, '46; Dormitory President, '45; Madonna (in Christmas Pageant), '48; "Who's Who"; Y. W. C. A.
- Anne Myers. Business Education. Pi Kappa Sigma Sorority, '45, '46, '47, '48; Social Committee, '45, '46, '48, Chairman, '48; Cotillion Club, '45, '46, '47, '48; Modern Dance Club, '46, '47, '48.
- Gloria Cegelski McCarthy. Secondary Education. Orchestra, '46, '47, '48; Lost Chords, '46, '48; Newman Club, '45, '46, '47, '48, President, '47, '48.
- Ramona Fawley McCary. Liberal Arts. Pi Kappa Sigma Sorority; Cotillion Club; Modern Dance Club; Porpoise Club; Y. W. C. A.; SCHOOLMA'AM Photographic Editor, '47, '48.
- Jane McMurrin. Secondary Education. Pi Kappa Sigma Sorority, '45, '46, '47, '48; A. A. Vice President, '48; A. A. Council, '47; Kappa Delta Pi, '47, '48; Sigma Phi Lambda, '45, '46; Mercury Club, '45, '46, '47, '48, President, '47; German Club, '45, '46, '47, '48; Modern Dance Club, '48.
- Virginia Ogilvie. Business Education. Sigma Phi Lambda, '45; Aeolian Club, '45; International Relations Club, Reporter, '45, '46; Theta Sigma Upsilon, Pi Omega Pi, Y. W. C. A., Freshman Chorus.
- Rose Marie Pace. Secondary Education. Glee Club, '45, '46, '47, '48; Librarian, '46, Business Manager, '47; Alpha Sigma Tau Sorority, '45, '46, '47, '48, Historian, '47; German Club, '46, '47, '48; Y. W. C. A.; Scribblers, '47, '48; Dormitory President, '48; A. A. Council, Treasurer, '48.
- Virginia Page Starke. Liberal Arts. Art Club, '47, '48; SCHOOLMA'AM Art Staff, '48; Y. W. C. A.; Alpha Sigma Tau Sorority, '47, '48; Spanish Club, '48.
- Barbara Marguerite Palmer. Secondary Education. Sigma Sigma Sigma Sorority, '46, '47, '48; Tennis Club, '46, '47, '48; German Club, '45, '46, '47, '48.
- Jacqueline Pasher. B. A. in Education. Kappa Delta Pi, '47, '48; Spanish Club.
- Frances Joy Paynter. Home Economics. Y. W. C. A.; Frances Sale Club, '46, '47; Westminster Fellowship, '45, '46, '47, '48; Choral Club, '45, '46; Clara Barton, '45.



- Mary Elizabeth Peak. Business Education. Alpha Sigma Alpha Sorority, '45, '46, '47, '48; German Club, '47, '48; Business Club, '45, '46, '47, '48, Vice-President, '47; Y. W. C. A., Secretary, '48; B. S. U., '45, '46, '47, '48, Treasurer, '47, Secretary, '48.
- Majorie Phelps. Liberal Arts. Pi Kappa Sigma Sorority, '47, '48, Recorder of Points, '48; German Club, '46, '47, '48; Curie Science Club, '45, '46, '47, '48; Basketball, '45; House President, '48.
- Jane Marilyn Pincus. Liberal Arts. Pi Kappa Sigma Sorority, '45, '46, '47, '48, Vice-President, '48; Cotillion Club, '45, '46, '47, '48, Business Manager, '48; Spanish Club, '47, '48; Vice-President, '47.
- Marjorie Pole. Liberal Arts. Y. W. C. A.; French Club, '46, '47, '48, Secretary, '47.
- Alice Ellen Radar. Elementary Education. Garden Club, '46, '47, '48, President, '48; Wesley Foundation, '45, '46, '47, '48, Vice-President, '47, Corresponding Secretary, '48; I. R. C., '45, '46, '47, '48; A. C. E., '46, '47, '48; Granddaughters' Club, '45, '46, '47, '48; Freshman Chorus, '45; Clara Barton Club, '45; Y. W. C. A.
- Frances Elaine Ray. Elementary Education. A. C. E., '46, '47, '48, Secretary, '48; Kappa Delta Pi, '48; B. S. U., '45, '46, '47, '48, Secretary, '46.
- Anna Clarice Reeves. Secondary Education. Sigma Sigma Sigma Sorority, '45, '46, '47, '48; Stratford Dramatic Club, '47, '48, Business Manager, '48; Cotillion Club, '48.
- Margaret Virginia Reid. Elementary Education. *Breeze* Reporter, '45, News Editor, '46, '47, Editor-in-chief, '48; Alpha Sigma Alpha Sorority, '45, '46, '47, '48, Treasurer, '47, '48; Kappa Delta Pi, '47, '48; Sigma Phi Lambda, '45, '46; German Club, '45, '46, '47, '48, Reporter, '47; I. R. C., '45, '46, Reporter, '47; A. C. E., '45, '46, '47, '48; Freshman Chorus, '45; Nominating Convention, '45, '46, '47, '48; "Who's Who"; Y. W. C. A.
- Billy Beaty Richmond. Home Economics. Pi Kappa Sigma, '46, '47, '48, Recording Secretary; German Club, '45, '46, '47, '48; Choral Club, '45, '46; Class Business Manager, '47.
- Alene Rodes. Secondary Education. Y. W. C. A., '45, '46, '47, '48.
- Nancy J. Rogers. Home Economics. Alpha Sigma Alpha Sorority, '45, '46, '47, '48; Orchestra, '45, '46, '47, '48, Business Manager, '47; German Club, '45, '46, '47, '48, Vice-President, '48; Standards Committee, '48; Porpoise Club, '45, '46; Curie Science Club, '45; Y. W. C. A.
- Grace Scott. Business Education. Theta Sigma Upsilon Sorority, '45, '46, '47, '48; Pi Omega Pi, '46, '47, '48; Business Club, '46, '47, '48; Y. W. C. A.
- Alice Sherman. Elementary Education. German Club, '45, '46, '47, '48, Secretary, '48; A. C. E., '47, '48; Y. W. C. A.; Sigma Sigma Sigma Sorority, '45, '46, '47, '48, Recording Secretary, '48.
- Mary Frances Shuler. Home Economics. Y. W. C. A. Cabinet, '45, '46, '47, '48; Student Council, Assistant Recorder of Points, '46; SCHOOLMA'AM Organization Editor, '47; Baptist Student Union, '46, '47, '48; Frances Sale Club, '45, '46, '47, '48; Theta Sigma Upsilon Sorority, '45, '46, '47, '48; I. R. C., '45, '46; Granddaughters' Club, '45, '46, '47, '48; Kappa Delta Pi, '47, '48; Sigma Phi Lambda, '45, '46; Freshman Chorus, '45.
- Shirley Sims. Liberal Arts. Y. W. C. A.; Clara Barton Club, '45, '46; Biology Seminar, '48.
- Geneva F. Sira. Elementary Education. Y. W. C. A.; Wesley Foundation, '45, '46, '47, '48; I. R. C., '48.
- Anna Preston Shepherd. Business Education. Pi Omega Pi, Secretary, '47, President, '48; Kappa Delta Pi, '48; Alpha Sigma Tau Sorority, '48; Madison Business Club, '47, '48; B. S. U. Council, '47, '48.
- Frances Carolyn Smith. Business Education. B. S. U. Council, '45, '46, '47, '48, Second Vice-President, '47; Business Club, '46, '47, '48; Choral Club, '45, '46, '47.
- Julia Lewis Smith. Business Education. Student Council, '48; Theta Sigma Upsilon Sorority, '45, '46, '47, '48, Secretary, '48; Glee Club, '45, '46, '47, '48; SCHOOLMA'AM Business Staff, '47, '48; Class President, '45; Class Vice-President, '46; Granddaughters' Club, '45, '46, '47, '48, Vice-President, '48.
- Gwyndolyn Ruth Snapp. Secondary Education. Sigma Sigma Sigma Sorority, '46, '47, '48; Glee Club, '45, '46, '47, '48; Panhellenic Council, '47, '48, Chairman, '48; Cotillion Club, '46, '47, '48; Wesley Foundation, '45, '46; Freshman Chorus, '45; Y. W. C. A.
- Margaret Soukup. Liberal Arts. Sigma Phi Lambda, '45, '46; *El Club Espanol*, '46, '47, '48; *Le Cercle Francais*, '48.
- Helen Spivey. B. S. in Education. Glee Club, '45, '46, '47, '48.
- Lila T. Springmann. Elementary Education. A. C. E., President, '48. Sigma Sigma Sigma Sorority, '46, '47, '48; Choral Club, '47; SCHOOLMA'AM Art Staff, '47.
- Helen L. Squyres. Elementary Education. Y. W. C. A.; Alpha Sigma Tau Sorority, '45, '46, '47, '48; A. C. E., '46, '47, '48; Junior Marshall, '47.
- June Bishop Staples. Home Economics. Sigma Phi Lambda, '45, '46; B. S. U. Council, '46, '48; Alpha Sigma Alpha Sorority, '46, '47, '48, Chaplain, '47; Glee Club, '45, '46, '47, '48, President, '48. Frances Sale Club, '46, '47, '48; German Club, '45, '46, '47; Y. W. C. A.; Kappa Delta Pi, '47, '48, Historian, '48; Junior Marshall, '47.
- Barbara Strader. Secondary Education. Orchestra, '45, '46, '47, '48, Librarian, '47, President, '48; Art Club, '48; Campus Fire Chief, '48; Band, '47, '48; Y. W. C. A.
- Joyce Langston Sutton. Secondary Education. Theta Sigma Upsilon Sorority, '47, '48; Kappa Delta Pi, '47, '48; I. R. C., '47, '48, Secretary, '48; Glee Club, '48; Y. W. C. A.



- Frances Swecker. Liberal Arts. Westminster Fellowship Cabinet, '47, '48; Y. W. C. A.
- Margaret Alease Thacker. Secondary Education. Alpha Sigma Alpha Sorority, '45, '46, '47, '48, Registrar, '48; Kappa Delta Pi, '47, '48, Recording Secretary, '48; SCHOOLMA'AM Copy Editor, '48; *Le Cercle Francais*, '46, '47, Treasurer, '47; *Breeze* Reporter, '45, '46; Sigma Phi Lambda, '46; Usher, '48.
- Ruth Thompson. B. S. in Education. Student Council, Editor of *Handbook*, '48; Alpha Sigma Tau Sorority, '47, '48, Editor; Kappa Delta Pi, '47, '48, Reporter, '48; Glee Club, '46, '47, '48; Sesame Club, '45, '46; Y. W. C. A.
- Eva Ann Trumbo. Secondary Education. Y. W. C. A., President, '48; "Who's Who"; Alpha Sigma Alpha Sorority, '45, '46, '47, '48; Kappa Delta Pi, '47, '48; Glee Club, '46, '47, '48; Sigma Phi Lambda, '45, '46, Secretary, '46; Lutheran Student Association, President, '47.
- Josephine Vaughan. Secondary Education. Alpha Sigma Alpha, '45, '46, '47, '48, President, '48; Honor Council, '48; German Club, '45, '46, '47, '48; Sigma Phi Lambda, '45, '46; Kappa Delta Pi, '47, '48; *El Club Espanol*, '46; Class Secretary, '47.
- Martha Ann Walton. Secondary Education. Pi Kappa Sigma Sorority, '45, '46, '47, '48, Treasurer, '48; German Club, '45, '46, '47, '48.
- Nancy Jane Warren. Home Economics. Y. W. C. A.; Pi Kappa Sigma Sorority, '45, '46, '47, '48, Press Agent, '47, '48; Cotillion Club, '47, '48; Frances Sale Club, '45, '46; Usher, '47; Empaneling Board of S. G. A., '47; Sigma Phi Lambda, '45, '46, President, '46; Standards Committee, '47, '48, Chairman, '48; *Breeze* Reporter, '45, '46, '47; "Who's Who."
- Virginia Dale Watson. Liberal Arts. Pi Kappa Sigma Sorority, '46, '47, '48, President, '48; Modern Dance Club, '46, '47, '48, President, '47; Social Committee, '47; Cotillion Club, '45, '46, '47, '48.
- Mary Carlton Wells. Home Economics. Alpha Sigma Tau Sorority, '47, '48; Frances Sale Club, '45, '46, '47, '48; Curie Science Club, '46, '47, '48; Choral Club, '47; Y. W. C. A.
- Barbara Lee Wensel. Secondary Education. B. S. U., '45, '46, '47, '48, President, '48; Honor Council Chairman, '47; Class President, '48; Alpha Sigma Alpha Sorority, '47, '48; Kappa Delta Pi, '47, '48; Y. W. C. A. Cabinet, '45, '46, '47, '48, Treasurer, '47; Sigma Phi Lambda, '46; Standards Committee, '46; *Breeze* Staff, '46; "Who's Who."
- Cora Jean White. Liberal Arts. Pi Kappa Sigma Sorority, '46, '47, '48; Sigma Phi Lambda, '45, '46; Student Council, '46; Honor Council, '4; Secretary-Treasurer Student Government, '48; A. A. Council, '46, '47, '48, Secretary, '48; Tennis Club, '45, '46, '47, '48; Cotillion Club '47, '48; "Who's Who."
- Doris Wilson White. Home Economics. Alpha Sigma Tau Sorority, '47, '48; Cotillion, '47, '48; Frances Sale Club, '47, '48.
- Annabelle Hayes Whitehouse. Home Economics. Frances Sale Club, '47, '48; Curie Science Club, '47, '48; Y. W. C. A.
- Elizabeth Whitehurst. Secondary Education. Theta Sigma Upsilon Sorority, '47, '48; I. R. C., '47, '48; French Club, '44; Garden Club, '43, '44, Secretary, '44.
- Dorothea L. Wilkerson. Home Economics.
- Betty Jane Wilkins. Elementary Education. Y. W. C. A. Cabinet, '45, '46, '47, '48; Vice-President, '48; Kappa Delta Pi, '47, '48; Wesley Foundation Cabinet, '45, '46, '47, '48, Secretary, '47; A. C. E., '45, '46, '47, '48, Treasurer, '47; Sigma Phi Lambda, '45, '46; I. R. C., '45, '46; Freshman Chorus, '45; Freshman Band, '45; SCHOOLMA'AM Copy Staff, '48.
- Ann Carter Williams. Secondary Education. Alpha Sigma Tau, '45, '46, '47, '48, Treasurer, Vice-President; Glee Club, '45, '46, '47, '48; Kappa Delta Pi, '47, '48; Panhellenic Council Treasurer, '48; Y. W. C. A.; Sigma Phi Lambda, '45, '46; Wesley Foundation, '46.
- Annie Banita Wills. Home Economics. Y. W. C. A.; 4-H Alumnae.
- Betty Anne Wilson. Liberal Arts Alpha Sigma Tau Sorority, '46, '47, '48; *El Club Espanol*, '46; Westminster Fellowship, '46, '47, '48; Granddaughters' Club, '47, '48; Y. W. C. A.
- Hazel Wine. B. A. Alpha Rho Delta, '48.
- Peggy Wood. Business Education. Business Club, '47, '48; Kappa Delta Pi, '47, '48; Glee Club, '45, '46, '47, '48, Business Manager, '48; Pi Omega Pi, '47, '48, Vice-President, '48; Sigma Phi Lambda, '46; Y. W. C. A.
- Ricie Louise Woodward. Home Economics. Sigma Sigma Sigma, '48; Frances Sale Club, '48; Y. W. C. A.
- Doris Mildred Wright. Secondary Education. German Club, '46, '47, '48; A. A. Council, '47, '48; Mercury Club, '45, '46, '47, '48, Treasurer, '47, '48; Modern Dance Club, '48; Choral Club, '45, '46; Hockey, '46, '47, '48; Y. W. C. A.; B. S. U. Council '47, '48.
- Lynda Yeatts. Business Education. Pi Kappa Sigma Sorority, '45, '46, '47, '48; Cotillion Club, '45, '46, '47, '48; Student Council, '45; Freshman Commission, President, '45; Mercury Club, '45, '46, '47.
- Doris Young. Business Education. Theta Sigma Upsilon, '46, '47, '48; Standards Committee, '47; Orchestra, '46, '48, Business Manager.



# Student Directory

Abbell, Mr. James Manuel.....	371 W. Spring Street, Woodstock, Va.
Abrams, Hannah Helene.....	420 Brown Avenue, Hopewell, Va.
Acey, Beverly Gilliam.....	6039 Eastwood Terrace, Norfolk, Va.
Acker, Freda Catherine.....	Route 1, Grottoes, Va.
Adams, Ann Hill.....	3610 Martin Avenue, Richmond, Va.
Agnor, Ruth Anne Elizabeth.....	309 Jackson Avenue, Lexington, Va.
Albera, Eugenia, Margherita.....	315 Monastery Place, Union City, New Jersey
Alberts, Mary Sneppard.....	140 Brewer Avenue, Suffolk, Va.
Albright, Milderd Carden.....	Chase City, Va.
Albrittain, Mary Louise.....	Bel Alton, Maryland
Alexander, Ann Elizabeth.....	3228 W. Grace Street, Richmond, Va.
Alexander, Charlotte Ellen.....	505 Idlewilde Street, Covington, Va.
Allebaugh, Joan Evans.....	Route 2, Harrisonburg, Va.
Allen, Glenda Rae.....	129 E. Manmouth Street, Winchester, Va.
Allen, Margaret Frances.....	Glen Allen, Va.
Alamrode, Betty Jo.....	Mt. Sidney, Va.
Anderson, Elizabeth Carr.....	208 W. Boscawen Street, Winchester, Va.
Anderson, June Elaine.....	15 Overlook Road, Needham, Mass.
Andrews, Bertha May.....	321 N. Oakland Street, Arlington, Va.
Andrews, Eleanor Louise.....	789 Fayette Street, Cumberland, Md.
Andrews, Mary Allene.....	Mt. Landing, Va.
Andrews, Mildred Jane.....	Phenix, Va.
Antrim, Francis Imogene.....	Groometown Road, Greensboro, N. C.
Appleton, Jacqueline Page.....	21 Elm Avenue, Hilton Village, Va.
Armistead, Martha Olivia.....	43 Gillis Road, Portsmouth, Va.
Armstrong, Betty Jo.....	Mt. Crawford, Va.
Armstrong, Marietta.....	Mt Crawford, Va.
Arnold, Doris Lee.....	344 Day Avenue, S. W., Roanoke, Va.
Aronoff, Harriet Gertude.....	622-28 Street, Newport News, Va.
Arrants, Iris Nancy.....	200 Westmorland Road, Falls Church, Va.
Arthur, Gyneth Cleo.....	Hurt, Va.
Ashbrook, Patsy Ruth.....	611 Forest Ave., Martinsville, Va.
Ashby, Mary Virginia.....	420 W. Main Street, Covington, Va.
Astin, Nannie Mae.....	412 Clay Avenue, Norfolk, Va.
Atkins, Doris Louise.....	1852 Fairfax Avenue, Petersburg, Va.
August, Delores Catherine.....	804 N. Kenmore Street, Arlington, Va.
Austin, Mrs. Emily Burger.....	Fincastle, Va.
Bailey, Doret Eleanor.....	301 W. Myrtle Street, Alexandria, Va.
Bailey, Jeanne Deford.....	Route 1, Bristol, Va.
Bain, Evelyn Gay.....	Dinwiddie, Va.
Baker, Ellen Genevieve.....	Woodford, Va.
Baker, Martha Elizabeth.....	Strasburg, Va.
Baker, Mary Virginia.....	Pamplin, Va.
Balderson, Flora Waldemar.....	Montross, Va.
Ballard, Nancy Lee.....	875 Ashland Avenue, Bedford, Va.
Banish, Barbara Webb.....	1032 Redgate Avenue, Norfolk, Va.
Banner, Mary Ruth.....	Castlewood, Va.
Barham, Mary Evelyn.....	309 Rockbridge Road, Portsmouth, Va.
Barnes, Hazel Ruthe.....	Bassett, Va.
Barney, Bettie Lee.....	Park Street, Vienna Va.
Barton, Mamie Frances.....	Hardy, Va.
Bates, Marian Helms.....	300 Glenloch Rd., Ridley Park, Pa.
Batts, Betty Lou.....	56-A Elizabeth Road, Hampton, Va.
Beck, Eleanor Carolyn.....	Route 1, Staunton, Va.
Beck, Glenice Ramona.....	Route 1, Box 31, Richmond, Va.
Beckwith, Thelma Patrica.....	Route 2, Bridgewater, Va.
Bedwell, Alma Ola.....	96 Paul Jones St., Portsmouth, Va.
Beery, Dorotha Virginia.....	Penn Laird, Va.
Bell, Gloria Faye.....	112 Kingsboro Street, Suffolk, Va.
Bell, Virginia Frances.....	Goshen, Va.
Bellenot, Anne Elise.....	222 Roseneath Rd., Richmond, Va.
Bentz, Betty Jane.....	331 E. Washington Street, Petersburg, Va.
Berger, Lucille Price.....	Gretna, Va.
Bethel, Dorothy Jane.....	Massies Mill, Va.



Bethel, Frances Clarke.....Massies Mill, Va.  
 Bettis, Ann Lee.....205 Commonwealth Avenue, Alexandria, Va.  
 Beville, Frances Avenil.....DeWitt, Va.  
 Biller, Mr. Allen Coverly.....Box 184, New Market, Va.  
 Birch, Nancy Lee.....107 N. Columbus Street, Arlington, Va.  
 Birchard, Marjorie Lee.....611 Virginia Avenue, Harrisonburg, Va.  
 Bishop, Annie Lee.....Leesburg, Va.  
 Bishop, Helen Anne.....McKenney, Va.  
 Bishop, Jane.....Mustoe, Va.  
 Bishop, Mary Frances.....Mustoe, Va.  
 Black, Lynn Calmes.....Route 1, Box 215, Alexandria, Va.  
 Black, Mary Elizabeth.....Route 1, Lexington, Va.  
 Blackmore, Cora Marie.....Route 2, Box 283, Norfolk, Va.  
 Blair, Irene Frances.....Wellville, Va.  
 Blackmore, Kittie Jean.....518 East Quarry Street, Mansassas, Va.  
 Blanchard, Rena.....Savona, New York  
 Bland, Dorothy Ann.....4.....Shanghai, Va.  
 Bluett, Mildred Mae.....3811 Hillsdale Rd., Baltimore, Md.  
 Blunt, Audrey Delores.....Blunt's Lane, Alexandria, Va.  
 Board, Betsy Brown.....Lynch Station, Va.  
 Boice, Charlotte Mathews.....15 Riverview Place, Lynchburg, Va.  
 Bonneville, Betty Jean.....1024 N. Frederick Street, Arlington, Va.  
 Boone, Mary Ann.....1126 College Street, Rockymount, Va.  
 Borkey, Mildred Lindsay.....Bowling Green, Va.  
 Bostic, Zelma Sue.....Castlewood, Va.  
 Bowen, Annie McClain.....Warsaw, Va.  
 Bowen, Barbara Allen.....Route 2, Lawrenceville, Va.  
 Bowen, Dreama Ederle.....Box 5, Covington, Va.  
 Bowen, Esterbelle.....Route 2, Lawrenceville, Va.  
 Bowen, Lucy J. Nan.....Eagle Oak Farms, Bland, Va.  
 Bowles, Mary Josephine.....Route 4, Rockymount, Va.  
 Bowman, Anna Claire.....South Main Street, Timberville, Va.  
 Bowman, Anna Lee.....Edinburg, Va.  
 Bowman, Betty Ellen.....High Street, Edinburg, Va.  
 Bowman, Betty Lou.....Route 1, Harrisonburg, Va.  
 Bowman, Caroline Jay.....High Street, Edinburg, Va.  
 Bowman, Doris Jean.....Route 1, Mt. Jackson, Va.  
 Bowman, Majorie Joan.....Edinburg, Va.  
 Bowman, Natalie Louise.....430 Quackenbos Street, Washington, D. C.  
 Bowyer, Audrey Deane.....856 College Street, Bedford, Va.  
 Brackett, Lois Jane.....313 W. 28 Street, Norfolk, Va.  
 Bradley, Mr. Curtis Schuyler.....301 S. High Street, Harrisonburg, Va.  
 Bradley, Martha Jane.....1032 McCormick Blvd., Clifton Forge, Va.  
 Bradley, Mary Jane.....3123 W. Franklin Street, Richmond, Va.  
 Brady, Katherine Elizabeth.....1213 Hawks Street, Petersburg, Va.  
 Branch, Virginia Lee.....Back Bay, Va.  
 Brandt, Lois Carolyn.....3218 Bedford Avenue, Raleigh, N. C.  
 Branson, Dorothy Sue.....429 West Main Street, Abingdon, Va.  
 Brash, Margaret Jean.....107 Wildwood Avenue, Beckley, W. Va.  
 Brent, Sarah Kendall.....289 Campbell Street, Harrisonburg, Va.  
 Bresnanan, Doris Mae.....5028 Edmonston Avenue, Hyattsville, Md.  
 Brewer, Elaine Neff.....621 Collicello Street, Harrisonburg, Va.  
 Brewer, Juanita Dawn.....Oldtown, Va.  
 Brewton, Bette June.....918 K. Street, N. E., Washington, D. C.  
 Briggs, Mary Louise.....501 N. Steele Street, Sanford, N. C.  
 Brittingham, Barbara Ann.....315 Glenburn Avenue, Cambridge, Md.  
 Britton, Virginia Dare.....114 Catherine Street, Suffolk, Va.  
 Brockman, Jean Davies.....Sandidges, Va.  
 Brodsky, Sheila Ann.....210 Colony Road, New Haven, Conn.  
 Brookfield, Phyllis Jane.....607 Little Street, Alexandria, Va.  
 Brooks, Betty Lou.....Lutherville, Maryland  
 Brooks, Clara Rebekah.....South Hill, Va.  
 Broome, Dorothy Elizabeth.....Route 1, Dry Fork, Va.  
 Browder, Eloise Lorene.....Box 192, Lawrenceville, Va.  
 Brown, Annie Ruth.....2806 Richland Avenue, Roanoke, Va.  
 Brown, Betty Lee.....Route 1, Box 62, Altavista, Va.  
 Brown, Betty Leigh.....Baskerville, Va.  
 Brown, Margaret Isabelle.....1017 N. Patrick Henry Drive, Arlington, Va.  
 Brown, Ramona Elizabeth.....Raphine, Va.  
 Bruce, Jeanne Hartmond.....1100-16th Street, Lynchburg, Va.  
 Bruce, Richard Theodore, Jr.....Route 1, Box 296, Harrisonburg, Va.



Bruckner, Gloria Agnes.....4920 Chamberlayne Avenue, Richmond, Va.  
 Bryan, Mary Jane.....108 Cumberland Street, Williamson Road, Roanoke, Va.  
 Bryant, Bessie Copeland.....Route 1, Courtland, Va.  
 Bryant, Mary June.....Arrington, Va.  
 Bryant, Nancy Rose.....110 Morningside Drive, Wilmington, N. C.  
 Buckmaster, Jean Evelyn.....2609 N. Lexington Street, Arlington, Va.  
 Buckner, Katherine Ruth.....Route 2, Mary Gray Court, Staunton, Va.  
 Budge, Dorothy Helen.....526 N. Oakland Street, Arlington, Va.  
 Bunts, Anne Ward.....Box 350, Wytheville, Va.  
 Burford, Forrest Anne.....105 Virginia Avenue, Front Royal, Va.  
 Burkholder, Yvonne Elizabeth.....Dale Enterprise, Va.  
 Burnett, Peggy Langston.....204 Clement Avenue., Danville, Va.  
 Burns, Phyllis Ann.....32 Walnut Street, Newington, Conn.  
 Burnside, Betty Davis.....312 Elm Street, Gardner, Mass.  
 Burruss, Helen Lenor.....Box 46, Penola, Va.  
 Burton, Jacquelin Marie.....217 Pinner Street, Suffolk, Va.  
 Burton, Ronald Dean.....910 Willian Street, Fredericksburg, Va.  
 Bushong, Mildred Eleanor.....729 S. Barton Street, Arlington, Va.  
 Bussey, Anne Wilcox.....325 Hopkins Road, Baltimore, Md.  
 Butler, Roy Gordon.....1111 Prince Edward Street, Fredericksburg, Va.  
 Butterworth, Nancy Jane.....Wilson, Va.  
 Byrd Margaret Campbell.....34 Kerr Street, Onancock, Va.

Cabaniss, Edith Lee.....Brookneal, Va.  
 Cabe, Barbara Anne.....Route 14, Box 21, Richmond, Va.  
 Caldwell, Mary Ellen.....Roue 2, Waynesboro, Va.  
 Calhoon, Betty Elva.....4 S. Colin Drive, Portsmouth, Va.  
 Callis, Ruby Lena.....Grimstead, Va.  
 Callis, Thelma Marie.....Bertrand, Va.  
 Calvert, Colleen Elizabeth.....207 S. Muhlenburg, Street, Woodstock, Va.  
 Campbell, Barbara Elizabeth.....Sandidges, Va.  
 Campbell, Henry Richard.....Route 1, Timberville, Va.  
 Campbell, Jewell Lee.....Box 402, Covington, Va.  
 Campbell, Josephine Dare.....Sunset Avenue, Charlottesville, Va.  
 Canby, Marion Forsyth.....3718—35th Street, N. W., Washington, D. C.  
 Caracofe, Wesley Lynwood.....c.....Box 68, Dayton, Va.  
 Carmen, Claudenia, Ruth.....65 Oak Grove Drive, Baltimore, Md.  
 Carpenter, Glenna Mae.....Box 28, Hot Springs, Va.  
 Carr, Jacquelyn Leigh.....610 South Street, Franklin, Va.  
 Carter, Anne Esther.....North Garden, Va.  
 Carter, David Alvin.....109 Franklin Street, Harrisonburg, Va.  
 Carter, Lillian Catherine.....Box 611, Lexington, Va.  
 Carter, Margaret Ann.....Ridgeway, Va.  
 Carter, Nan Coker.....403 Carmeron Avenue, Petersburg, Va.  
 Castles, Jane Elizabeth.....Dinwiddie Avenue, Blackstone, Va.  
 Chapman, Betty Jane.....1305 Dinwiddie Avenue, University Hgts., Richmond, Va.  
 Chapman, Elsie Mae.....306 N. Second Street, Hopewell, Va.  
 Chapman, Kathryn Gray.....Gloucester, Va.  
 Chapman, Margaret Stine.....Shenandoah Caverns, Va.  
 Chappell, Ida Hart.....Sedley, Va.  
 Chason, Jane Lee.....Rt. 3, Box 296, Alexandria, Va.  
 Chenery, Alice Elizabeth.....321 N. 24th St., Richmond, Va.  
 Christie, Frances Anne.....104 Maple Ave., Welch, W. Va.  
 Ciekot, Genevieve Stella.....Mace Ave., Box 3, Essex, Md.  
 Clark, Emma Lou.....162 N. Main Street, Woodstock, Va.  
 Clark, Ethel Louise.....Rt. 1, Stuart, Va.  
 Clark, Margaret Marion.....Aylett, Va.  
 Clarke, Mariana Pastor.....Box 37, Churchland, Va.  
 Cleaver, Pauline Virginia.....Rough Run, West Va.  
 Clem, Evelyn Virginia.....Timberville, Va.  
 Clendening, Nadine.....227 South Maple Avenue, Martinsburg, W. Va.  
 Cleveland, Jane Warren.....Millboro, Va.  
 Clift, Alice Shirley.....Comorn, Va.  
 Cline, Pearl Mae.....Route 5, Staunton, Va.  
 Cline, Ralph Wiliam.....320 N. High Street, Harrisonburg, Va.  
 Coates, Charlotte Ruth.....Woodville, Va.  
 Coates, Mercer Jane.....Banco, Va.  
 Cobb, Mary Louise.....Route 3, Fairfax, Va.  
 Cocke, Jeanette Rose.....Gretna, Va.  
 Cockrill, Mary Catherine.....Route 3, Herndon, Va.  
 Coffey, Nancy Lee.....2038 Mt. Vernon Road, Roanoke, Va.



Coffman, Marguerite Jean.....Route 2, Box 15, Harrisonburg, Va.  
 Cohen, Mary Frances.....117 S. Colonial Avenue, Richmond, Va.  
 Colbert, Shirley Anne.....Gretna, Va.  
 Collie, Katherine Ann.....Route 2, Ringgold, Va.  
 Collins, Elizabeth Anne.....Clinchco, Va.  
 Collins, Jean Katherine.....535 Monroe, Avenue, Cape Charles, Va.  
 Colvin, Marjorie Anne.....Bellevue Avenue, Orange, Va.  
 Conner, Grace Elizabeth.....Strasburg, Va.  
 Connock, Frances May.....110 Todd Avenue, Charlottesville, Va.  
 Cooke, Mazie Gwendolyn.....Yancy Mills, Va.  
 Cooke, Mary Anne.....632 Graydon Park, Norfolk, Va.  
 Cooke, Mary Virginia.....Box 27, Orange, Va.  
 Cooper, Mary Annette.....Haysi, Va.  
 Cooter, Mildred Ramona.....Route 6, Danville, Va.  
 Copley, Ebie Holloway.....Oley, Va.  
 Copp, Patsy Ann.....Mauretown, Va.  
 Corbin, Allie Ellwood.....Box 84, Marshall, Va.  
 Corell, Lois Joann.....Shawsville, Va.  
 Cosby, Peggy May.....Route 3, Glen Allen, Va.  
 Councill, Frances Geneva.....Route 2, Box 3, Holland, Va.  
 Cover, Catherine Noell.....Route 1, Hot Springs, Va.  
 Coverston, Jean Elizabeth.....P. O. Box 126, Elkton, Va.  
 Covey, Martha Dotte.....Snowville, Va.  
 Cox, Betty Milla.....Route 2, Box 307, Hampton, Va.  
 Cox, Martha Fulton.....Timberville, Va.  
 Cox, Peggy Ann.....2210 Park Place, Lynchburg, Va.  
 Cox, Rosemary.....Masonic Home, Richmond, Va.  
 Coyne, Elizabeth June.....1036 Bay View Boulevard, Norfolk, Va.  
 Craddock, Ruby Elizabeth.....Route 2, Box 84, Chatham, Va.  
 Craig, Joanne Shumate.....Axton, Va.  
 Cramer, Joyce Eleanor.....Boston Road, Sutton, Mass.  
 Craun, Catherine Elizabeth.....Mt. Crawford, Va.  
 Creel, Melba Inez.....Route 3, Chapel Hill, N. C.  
 Crider, Betty Elizabeth.....Mt. Jackson, Va.  
 Critzer, Jo Anne.....2527 Key Blvd., Arlington, Va.  
 Cronise, Joanne Boyd.....206 Fleming Drive, Williamson Road, Roanoke, Va.  
 Cross, Ann Jefferson.....911 Maryland Avenue, Suffolk, Va.  
 Cross, Marv Margaret.....Concord Depot, Va.  
 Cross, Mildred Hobson.....911 Maryland Avenue, Suffolk, Va.  
 Crowder, Dorothy Elaine.....118 N. Royal Street, Alexandria, Va.  
 Crowell, Dorothy Eloise.....16 Fourth Street, S. E., Pulaski, Va.  
 Crutchlow, Lucile Echo.....Route 3, Suffolk, Va.  
 Curran, Mary Martha.....523 Rockbridge Road, Portsmouth, Va.  
 Curtis, Ann Rush.....424 New York Avenue, Norfolk, Va.

Daciek, Joseph Robert.....9 Freeman Street, West Orange, N. J.  
 Dallas, Alice Joyce.....Route 2, Nathalie, Va.  
 Dalton, Katherine Vernelle.....Box 45, Hurt, Va.  
 Dame, Martha Gaye.....616 E. Main Street, Salem, Va.  
 Darby, Clara Wailes.....200 Oakmont Road, Washington Grove, Md.  
 Darnell, Elma Rebecca.....Rochelle, Va.  
 Darrah, Jean Katherine.....Verona, Va.  
 Dautherty, Patricia Elizabeth.....Maple Street, Crisfield, Md.  
 Davis, Anne Carolyn.....Quinton, Va.  
 Davis, Betty Irene.....Main Street, Courtland, Va.  
 Davis, Doris Jane.....711 Washington Street, Cumberland, Md.  
 Davis, Elam Vyonne.....Route 5, Box 474, Alexandria, Va.  
 Davis, Jean Goode.....133 Pocahontas Place, Hampton, Va.  
 Davis, Jean Shirley.....4303 N. 4th Street, Arlington, Va.  
 Davis, Joel Randle.....P. O. Box 104, Bridgewater, Va.  
 Dawson, Jack Deyerle.....Mt. Jackson, Va.  
 Deal, Willis Rutter.....Route 3, Portsmouth, Va.  
 Dean, Benjamin Franklin.....446 E. Rock Street, Harrisonburg, Va.  
 Deane, Dorothy Varine.....Stanardsville, Va.  
 Deavers, Marilyn Vanetta.....Berryville, Va.  
 DeBirny, Rosalie Ann.....66-08—102nd Street, Forest Hills, Long Island, N. Y.  
 Dedrick, Dolly Louise.....237 Florence Avenue, Waynesboro, Va.  
 DeHart, Mary Katheryn.....N. Main Street, Chatham, Va.  
 DeModena, Lillian Virginia.....2001 Rosewood Avenue, Richmond, Va.  
 Dent, Jo Ann.....Fort Defiance, Va.  
 DePriest, Jean Catherine.....Route 1, Staunton, Va.



Derflinger, Ruth Jean.....Reliance, Va.  
 Detamore, Anna Belle.....West Mill Street, Dayton, Va.  
 Devier, Sheffey Lewis, Jr.....332 Franklin Street, Harrisonburg, Va.  
 Dhein, Shirley Ann.....114 E. Greenway Blvd., Falls Church, Va.  
 Dickenson, Dorothy Eleanor.....Independence, Va.  
 Dickenson, Robert Smith.....188 S. Mason Street, Harrisonburg, Va.  
 Dickie, Emilie Louise.....Roseland, Va.  
 Dickson, Evelyn Lois.....909 N. Edgewood Street, Arlington, Va.  
 Dill, Sarah Jane.....5405 Willow Lawn, Richmond, Va.  
 Dinkel, Peggy Jo.....Box 422., Culpeper, Va.  
 Dixon, Virginia Elizabeth.....Pungo, Va.  
 Dobbs, Diana.....Shenandoah, Va.  
 Dodson, Glenna Ardath.....4114—21st Road, N., Arlington, Va.  
 Donahoe, Shirley Anne.....1225 Stanhope Avenue, Richmond, Va.  
 DonLeavy, Ann Marie.....2810 Garland Avenue, Richmond, Va.  
 Dopfer, Emma Mary.....637—33rd Street, Newport News, Va.  
 Dorrier, Ida Matilda.....673 Wayne Avenue, Waynesboro, Va.  
 Dorrington, Lorraine Grace.....75 W. 5th Street, Oswego, N. Y.  
 Doughton, Nancy Elizabeth.....Route 1, Box 391, Alexandria, Va.  
 Dove, Catherine Jean (Nurse).....271 S. Liberty Street, Harrisonburg, Va.  
 Dovel, Anne Hundley.....P. O. Box 127, Bridgewater, Va.  
 Dovel, Betty Ann.....Stanley, Va.  
 Dovel, Jacqueline Virginia.....1255 Owen Place, N. E., Washington 2, D. C.  
 Downey, Louise Ann.....230 Jefferson Street, Martinsburg, W. Va.  
 Drewrey, Mary Hunter.....917 Gates Avenue, Norfolk, Va.  
 Driver, Colleen Carmen (Nurse).....Dayton, Va.  
 Driver, Dorilas Jacob.....Route 6, Cumberland, Md.  
 Driver, Thomas Richardson.....Box 255, New Market, Va.  
 Driver, Waltine Lida (Nurse).....Dayton, Va.  
 Dudley, Betty Jean.....5114 N. 15th Street, Arlington, Va.  
 Dudley, Jane Fairfax.....Middleburg, Va.  
 Duerson, Ann Virginia.....Bumpass, Va.  
 Duke, Juanita.....401 High Street, Lawrenceville, Va.  
 Duke, Mary Ann.....Marsh Street, Tappahannock, Va.  
 Dukes, Margaret Estelle.....Laurel, Va.  
 Duncan, Mary Margaret.....Route 3, Nathalie, Va.  
 Dunford, Judith May.....Route 10, Box 232, Richmond, Va.  
 Dunnivant, Laura Belle.....Charlotte Court House, Va.  
 Dunthorne, Marjorie.....22 Pennroad Avenue, Trenton, N. J.  
 DuPre, Elizabeth Ann.....728 Powell Avenue, Big Stone Gap, Va.  
 Duquette, Marjorie.....140 Warren Street, Needham, Mass.  
 Dyer, Marjorie Anne.....7 Raines Avenue, Sandston, Va.

Early, Lois Loraine.....216 3rd Street, Harrisonburg, Va.  
 Earman, Harry Canter.....104 E. Market Street, Harrisonburg, Va.  
 Eason, Virginia Dare.....Carrsville, Va.  
 Eastep, Ella Kathryn.....Strasburg, Va.  
 Eaton, June Kinzer.....Route 1, Bedford, Va.  
 Eavev, Helen Showalter (Mrs.).....Weyers Cave, Va.  
 Echard, Lew Ann.....Keezletown, Va.  
 Echard, Wilbert Clifton, Jr.....Keezletown, Va.  
 Edgar, Lynita Audrey.....5328 Second Street, N. W., Washington, D. C.  
 Edwards, Audrey Jean.....419 Highland Avenue, Suffolk, Va.  
 Edwards, Edsel Erasmus.....394 W. Water Street, Harrisonburg, Va.  
 Edwards, Mary Pierce.....Route 1, Ettrick, Va.  
 Egghorn, Margaret Swan.....Rixeyville, Va.  
 Elliott, Dorothy Cassen.....202 E. Fillmore Street, Petersburg, Va.  
 Elliott, Margaret Elizabeth.....Route 3, Farmville, Va.  
 Ellis, Nancy Rebecca.....Route 2, Hopewell, Va.  
 Ellison, Marylew Gantt.....31 Herman Street, Glen Ridge, N. J.  
 Emmons, Howard Evert.....247 W. Wolfe Street, Harrisonburg, Va.  
 Engleman, Alice Roberta.....Route 1, Lexington, Va.  
 Epperson, Marjorie Hall.....South Main Street, Lawrenceville, Va.  
 Epperson, Ola Atkinson.....Alberta, Va.  
 Epperson, Phyllis Gibson.....346 Maryland Avenue, Portsmouth, Va.  
 Eppling, Betty Jane.....Edlewilde, Covington, Va.  
 Evans, Charlotte Anne.....Box 167, Reedville, Va.  
 Evans, David Donald.....Middletown, Va.  
 Everhart, Betty.....Vienna, Va.  
 Eye, Walter Lahman.....130 S. Brook Avenue, Harrisonburg, Va.



Fahnestock, Nancy Lorraine.....518 Broad Street, Lititz, Pa.  
Faircloth, Anna Butler.....3308 Barton Avenue, Richmond, Va.  
Farmer, Gladys Vivian.....Route 1, Box 100, Dublin, Va.  
Farmer, Virginia Lee.....1105 Libbie Avenue, Richmond 21, Va.  
Fawley, D. W., Jr.....Broadway, Va.  
Feagans, Mary Brown.....Route 23, Lynchburg, Va.  
Feinberg, Phyllis.....234 Colony Road, New Haven, Conn.  
Fensterwald, Myra.....1337 Graydon Avenue, Norfolk, Va.  
Fentress, Katherine Paige.....Fentress, Va.  
Ferguson, Arline Elizabeth.....267 Newport News Avenue, Hampton, Va.  
Ferguson, Elizabeth Ann.....Warren Hotel, Harrisonburg, Va.  
Ferguson, Mary Frances.....Box 265, Clifton, Va.  
Ferland, Sarah Mae.....Woodrow Drive, Charlottesville, Va.  
Ferris, Faye O'Reta.....202 Cumberland Street, Roanoke, Va.  
Fields, Shirley Ann.....309 Smith Street, Salisbury, Md.  
Figgatt, Jennings Bryan, Jr.....Route 3, Harrisonburg, Va.  
Finks, June Boswell.....2 W. Glendale Avenue, Alexandria, Va.  
Fisher, Kathryn Dolores.....14 N. Garfield Street, Arlington, Va.  
Flanary, Peggy Terrell.....Richlands, Va.  
Flax, Harriet Jean.....714 Shirley Avenue, Norfolk, Va.  
Fleshman, Charlotte Ann.....109 Sykes Avenue, Portsmouth, Va.  
Fletcher, Dolores Renee.....909 Fayette Street, Cumberland, Md.  
Flook, Lucille.....Route 3, Harrisonburg, Va.  
Flora, Gloria Irene.....6706 Hillendale Road, Chevy Chase, Md.  
Fosnight, Evelyn June.....18th Street, Front Royal, Va.  
Foster, Margaret Lorraine.....6 Sunset Drive, Alexandria, Va.  
Foster, Nancy Malinda.....Mount Hope, W. Va.  
Fowlkes, Beverly Ann.....2908 Grayland Avenue, Richmond, Va.  
Fox, Betty Lou.....Eastview Street, Dayton, Va.  
Freed, Mary Jane.....Route 1, Crimora, Va.  
Frizzell, Phyllis Jane.....2220 Maiden Lane, Roanoke, Va.  
Fromkin, Barbara Allene.....408 Ellsworth Avenue, New Haven, Conn.  
Frye, Melva Sharon.....Lucketts, Va.  
Fulcher, Barbara Gertrude.....Sandidges, Va.  
Fullerton, Shirley Bushnell.....14 Court Street, Abingdon, Va.  
Fultz, Jean Frances.....Raphine, Va.  
Funk, Jane Elizabeth.....Berryville, Va.  
Furnal, Marilyn Anne.....Box 152, Oceana, Va.  
Furniss, Diane Lee.....Saxis, Va.  
Furr, Barbara Worth.....334 Byrd Street, Hopewell, Va.

Gainer, Barbara Jean.....Mt. Crawford, Va.  
Gaines, Ethel Clore.....Reva, Va.  
Gaither, Norma Jean.....627 Columbia Avenue, Cumberland, Md.  
Gallagher, Betty Joan.....601 Commercial Street, Clifton Forge, Va.  
Gambill, Hamilton Scherer.....515 S. Mason Street, Harrisonburg, Va.  
Gambill, Joseph Foch.....515 S. Mason Street, Harrisonburg, Va.  
Gambill, Kenton Filler.....515 S. Mason Street, Harrisonburg, Va.  
Gander, Gena Ellen.....Luray, Va.  
Gandy, Madolyn Marie.....20 Elm Avenue, Warwick on the James, Hilton Village, Va.  
Garber, Greta Yvonne.....37 Shenandoah Avenue, Harrisonburg, Va.  
Garber, Josephine Lee.....Port Republic, Va.  
Garber, Marie Virginia.....204 Parkway, Winchester, Va.  
Garfinkel, Frances Louise.....508 Brown Avenue, Hopewell, Va.  
Garner, Catherine Hughes.....Box 210, Matewan, West Va.  
Garner, Thomas Edward.....Box 210, Matewan, West Va.  
Garnett, Walter William.....294 S. Liberty Street, Harrisonburg, Va.  
Garrett, Margaret Lee.....344 N. High Street, Harrisonburg, Va.  
Garrett, Mary Ann.....Box 291, Paw Paw, W. Va.  
Garrett, Nancy Leigh.....4605 Virginia Avenue, Newport News, Va.  
Garth, Nancy Coleman.....Nellysford, Va.  
Garwood, Margaret Virginia.....Afton, Va.  
Gauldin, Christine.....230 Gray Street, Danville, Va.  
Gay, Norma Evelyn.....733 Webster Street, Needham, Mass.  
Gee, Mary Evans.....South Hill, Va.  
Gentry, Peggy Louise.....P. O. Box 478, Galax, Va.  
Georges, Constance.....1004 Locust Avenue, Charlottesville, Va.  
Gibson, Beverley Louise.....Route 1, Charlottesville, Va.  
Gibson, Nancy Annette.....1114 Kanawha Blvd., Charleston, W. Va.  
Gilbert, Ann McCauley.....Bridge House, Churchville, Va.  
Gilbert, Jean Moore.....Bridge House, Churchville, Va.



Gilbert, Marie Jackson.....Stanardsville, Va.  
 Gill, Charlotte Elizabeth.....Miskimon, Va.  
 Gilmore, Mary Elizabeth.....Culpeper, Va.  
 Gilpin, Myrtle Elizabeth.....116 W. Valley Street, Abingdon, Va.  
 Gochenour, Vera Dorethia.....Woodstock, Va.  
 Goepfert, Genevieve Marie.....30 Charles Street, Newton Upper Falls P. O., Mass.  
 Goettling, Lucie Pearson.....525 N. Kenmore Street, Arlington, Va.  
 Gooch, Jane Grey.....Troy, Va.  
 Good, Virginia Maxine.....McGaheysville, Va.  
 Goode, Lois Mae.....Flint Hill, Va.  
 Goodman, Sally Ann.....134 Abernethy Drive, Trenton, N. J.  
 Goodson, Frances Cary.....508, Key West, Florida  
 Goodwin, Mary Catherine.....Afton, Va.  
 Gordon, Bonnie Faye.....Timberville, Va.  
 Gordan, Elizabeth Read.....7 Fredonia Avenue, Lynchburg, Va.  
 Gordon, Ellen Louise.....Middleburg, Va.  
 Gordon, Josephine Anne.....7 Fredonia Avenue, Lynchburg, Va.  
 Gordon, Virginia Anne.....5016 Caledonia Road, Richmond, Va.  
 Gosney, Eleanor Dean.....Keeling, Va.  
 Gouldman, Freda Charlesworth.....1409 Winchester Street, Fredericksburg, Va.  
 Graeff, Joan.....1211 N. Nash Street, Arlington, Va.  
 Grant, Jane Augusta.....402 Princeton Road, Suffolk, Va.  
 Grant, Virginia Lee.....376 Gray Avenue, Winchester, Va.  
 Gravely, Roberta Tredway.....1211 Washington Avenue, South Boston, Va.  
 Graves, Connie Ann.....905 Woodberry Road, Richmond, Va.  
 Gregory, Annie Elizabeth.....Crewe, Va.  
 Gregory, Eleanor Ruth.....Altavista, Va.  
 Griffin, Marjorie Marie.....Buckhorn, Va.  
 Griffith, Patricia Carolyn.....Route 3, Gaithersburg, Va.  
 Grim, Betty Ann.....375 National Avenue, Winchester, Va.  
 Grimstead, Edith Kingdom.....Grimstead, Va.  
 Groseclose, Barbara Ann.....Route 3, Wytheville, Va.  
 Gross, Grance Elizabeth.....Eastern Mennonite School, Harrisonburg, Va.  
 Grove, Janet Nell.....Fishersville, Va.  
 Grubb, Lucille Elizabeth.....Route 4, Chatham, Va.  
 Grubb, Mary Emma.....Route 4, Chatham, Va.  
 Gurley, Margaret Elaine.....945 N. Livingston Street, Arlington, Va.  
  
 Haddad, Jeanette Zaheada.....4112 Hamilton Street, Hyattsville, Md.  
 Hahn, Mary Lea.....Brandywine, W. Va.  
 Hair, Donna Jean.....Route 2, Richmond, Va.  
 Hale, Kathryn Strother.....Pearisburg, Va.  
 Haley, Mildred Marie.....118 Main Street, Danville, Va.  
 Hall, Hazel Juanita.....P. O. Box 458, Chatham, Va.  
 Hall, Leslie Katherine.....Limeton, Va.  
 Hall, Maudelene Eliza.....Box 425, Galax, Va.  
 Hall, Patricia Anne.....Box 143, Burnswick, Md.  
 Hall, Virginia Mae.....Route 3, Lexington, Va.  
 Ham, Patricia Faith.....Stone Ridge, Marbletown, N. Y.  
 Hamilton, Mary Katherine.....Box 103, Burkeville, Va.  
 Hamilton, Nancy Lynn.....Nassawadox, Va.  
 Hammond, Joyce.....The Barn, Route 1, Dover, Del.  
 Hampton, Wilma Frances.....Galax, Va.  
 Hankins, Joann.....Route 1, Bowie, Texas  
 Hannabass, Ann Marie.....Route 1, Vinton, Va.  
 Hardy, Doris June.....69 A View Avenue, Norfolk, Va.  
 Harless, Shirley Marion.....211 Gordon Street, Sanford, N. C.  
 Harlin, Ann Vernon.....211 Paul Street, Harrisonburg, Va.  
 Harman, Anne Lee.....Bridgewater, Va.  
 Harpine, Casper Allen, Jr.....Box 16, Route 3, Harrisonburg, Va.  
 Harrington, L. M. Inett.....Lindsay, Va.  
 Harris, Helene Elizabeth.....Route 3, Fishersville, Va.  
 Harris, Ruth Loraine.....2060—36th Street, N. W., Washington, D. C.  
 Harris, Venita Dott.....1430 G. Street, S. E., Washington, D. C.  
 Harrison, Elizabeth Ann.....29 Cantrell Avenue, Harrisonburg, Va.  
 Harrison, Mildred Carter.....Eclipse, Va.  
 Harrison, Virginia Yancey.....29 Cantrell Avenue, Harrisonburg, Va.  
 Harshbarger, Helen Ruth.....1606 City Point Road, Hopewell, Va.  
 Harshbarger, Madeline Hinkel.....380 Franklin Street, Harrisonburg, Va.  
 Hart, Clara Belle (Mrs.).....Fort Defiance, Va.  
 Hartman, Nancy.....Melfa, Va.



Hartsook, Margaret Ioan.....2215 Davis Lane, Richmond, Va.  
 Hatch, Lawrence Worth.....28 E. Linden Street, Alexandria, Va.  
 Hatchik, Araxy.....McLean, Va.  
 Haught, Mary Katherine.....16 Martin Road, Warwick Village, Newport News, Va.  
 Haught, Ruth Maddox.....Elkwood, Va.  
 Hausner, Irene Anne.....25 Essex Street, Belleville, N. J.  
 Hawk, Bessie Vestal.....Saltville, Va.  
 Hawkins, Audrey Louise.....Broadway, Va.  
 Hawkins, Dorothy Gray.....Lawrenceville, Va.  
 Hawkins, Marion Christine.....Lawrenceville, Va.  
 Hawkins, Roy Benton.....Broadway, Va.  
 Hawthorne, Marjorie Frances.....Route 2, Bristol, Va.  
 Haydon, Marion Joyce.....Main Street, Kilmarnock, Va.  
 Heavner, Betty Lou.....Deer Run, West Va.  
 Heiber, Norma Eda.....16 Swift Road, Framingham, Mass.  
 Heingig, Beverly Ann.....Ware Neck, Va.  
 Henderson, Mabel Louise.....Plasterco, Va.  
 Hendricks, Esther Lois.....Alton, Va.  
 Henry, Beth.....120 N. Fairfax Street, Falls Church, Va.  
 Henshaw, Betty Lou.....Charles Town, W. Va.  
 Heppy, Mary Ann.....515 High Street, Elmira, N. Y.  
 Herbert, Dorothy Ann.....Waverly, Va.  
 Herrin, Marilyn Coloney.....3716 S. Kemper Road, Arlington, Va.  
 Higgins, Jean Ann.....600 Prospect Walk, Clifton Forge, Va.  
 Hileman, Anna Louise.....518 Taylor Street, Lexington, Va.  
 Hinson, Dorothy Green.....Paris, Va.  
 Hinton, Ida Audrey.....R. F. D., Kearneysville, W. Va.  
 Hippensteele, Betty Ann.....7522 Kenleigh Avenue, Baltimore 6, Md.  
 Hite, Libby Anne.....Timberville, Va.  
 Hobbs, Raleigh James, Jr.....Parksley, Va.  
 Hobbs, Shirley Virginia.....127 Severn Road, Norfolk, Va.  
 Hockman, Phyllis Alphin.....Fairfield, Va.  
 Hodgson, Mary FitzRandolph.....Columbia, Va.  
 Hogan, Eleanor Marree.....162 Old Street, Portsmouth, Va.  
 Hoggard, Margaret Bradshaw.....105 Oak Grove Road, Norfolk, Va.  
 Hoke, Norma Lee.....Box 3, Annandale, Va.  
 Holbrook, Joan.....Bartley, W. Va.  
 Holbrook, Marian.....Bartley, W. Va.  
 Holland, Margaret Ann.....276 N. Lewis Street, Staunton, Va.  
 Holland, Sue Rebecca.....Moneta, Va.  
 Hollis, Peggy Morgan.....523 W. Burke Street, Martinsburg, W. Va.  
 Holloman, Jane Ellen.....Newsoms, Va.  
 Holloway, Hazel Barbara.....703 Woolfolk Street, Macon, Georgia  
 Hollowell, Sally Sue.....Route 1, Burkhorn, Va.  
 Holsinger, Betty Lee.....Broadway, Va.  
 Hooker, Bernice May.....Nokesville, Va.  
 Hoover, Betty Lee.....Timberville, Va.  
 Hoover, Ernest Mahlon.....Moyers, W. Va.  
 Hoover, Rebecca Ann.....210 Dixie Avenue, Harrisonburg, Va.  
 Hopkins, Kathleen Vivian.....Route 2, Box 121A, Nokesville, Va.  
 Horn, Mary Virginia.....Mt. Solon, Va.  
 Horn, Raymond W.....Clinton Avenue, Wvckoff, N. J.  
 Hornsby, Peggy Jean.....Route 11, Radford, Va.  
 Horsley, Ruby Anne.....Lovingston, Va.  
 Hoskinson, Georgia Winifred.....916 S. Washington Street, Falls Church, Va.  
 Hostetter, Elizabeth Louise.....Eastern Mennonite School, Harrisonburg, Va.  
 Hostetter, Gladys Louise.....Eastern Mennonite School, Harrisonburg, Va.  
 Hotinger, Mildred Alice.....Route 2, Lexington, Va.  
 Hotinger, Nellie Frances.....Route 2, Lexington, Va.  
 House, Frances Marie.....Route 2, Box 34, Nokesville, Va.  
 Howard, Marianna Virginia.....1617 Confederate Avenue, Richmond 22, Va.  
 Hoyer, Sara Elizabeth.....3320 Loxley Road, Richmond, Va.  
 Hubbard, Maggie.....Star Route, Chatham, Va.  
 Hudgins, Florence Evelyn.....Tabb, Va.  
 Huff, Florence Geraldine.....2710 Wickham Avenue, Newport News, Va.  
 Huffman, Janet Louise.....411 Shenandoah Avenue, Shenandoah, Va.  
 Huffman, Rachel Marie.....429 4th Street, Shenandoah, Va.  
 Huffman, Violet Jean.....Route 2, Box 257, Elkton, Va.  
 Huggins, Betty Jane.....934 Diamond Avenue, Rockymount, Va.  
 Hughes, Frances Lee.....301 N. Market Street, Staunton, Va.  
 Humphries, Audrey Lee.....Route 2, Box 366, Norfolk, Va.



Hundley, Frances Estelle.....Marshall Court, Fieldale, Va.  
 Hundley, Virginia Dale.....Marshall Court, Fieldale, Va.  
 Hunter, Alice Carolyn.....3008 Lamb Avenue, Richmond, Va.  
 Hunter, Anne Howard.....LaCrosse, Va.  
 Huntington, Mary Louise.....192 Round Hill Road, Fairfield, Conn.  
 Hurdle, Mary Elizabeth.....Camden Avenue, Extd., Salisbury, Md.  
 Hurst, Margaret Benjamin.....Ditchley, Va.  
 Hutton, Trula Katherine.....Route 2, Bristol, Va.  
 Hylton, June Marie.....Route 1, Box 425, Roanoke, Va.  
  
 Ingram, Patricia Maye.....301 Rives Road, Martinsville, Va.  
  
 Jackson, Sylvia Jean.....Amburg, Va.  
 Jackson, Wanda.....1325 W. 38th Street, Norfolk, Va.  
 Jamerson, Cornelia.....Pamplin, Va.  
 Jamerson, Mary Elizabeth.....R. F. D. 5, Bedford, Va.  
 James, June Roberta.....8 Charles Street, Hampton, Va.  
 James, Nancy Lee.....1310 Franklin Road, Roanoke 16, Va.  
 Jameson, Barbara Lee.....1608 B Street, Portsmouth, Va.  
 Jarrett, Louella June.....313 Hickory Avenue, Newport News, Va.  
 Jarvis, Mary Barbara.....Timber Ridge, Va.  
 Jarvis, Rita Dunton.....Machipongo, Va.  
 Jennings, Nancy Carlisle.....115-32 Street, Newport News, Va.  
 Jennings, Sue Estelle.....Route 3, Luray, Va.  
 Jessee, Jean Bundy.....Lebanon, Va.  
 Jessup, Margaret Fair.....South Hill, Va.  
 Jett, Mattie Janette.....Floyd, Va.  
 Jobson, Frances Lee.....615 Roseneath Road, Richmond, Va.  
 Johnson, Ada Burroughs.....Moneta, Va.  
 Johnson, Betty Frances.....906 Beach Road, Hampton, Va.  
 Johnson, Betsy Lee.....712 Riverside Drive, Lynchburg, Va.  
 Johnson, Clinton Ann.....Route 1, Falmouth, Va.  
 Johnson, Ernestine Rea.....Mechum River, Va.  
 Johnson, Jane Elizabeth.....4213 Kingcrest Parkway, Richmond, Va.  
 Johnson, Jo Ann.....623 South Main Street, Woodstock, Va.  
 Johnson, Margaret Earl.....Mechum River, Va.  
 Johnson, Martha Gray.....133 Sutherlin Avenue, Danville, Va.  
 Jones, Alice Mercer.....630 N. Kenmore Street, Arlington, Va.  
 Jones, Lucy Elvin.....1105 Grand Avenue, Lynchburg, Va.  
 Jones, Shirley Marie.....Route 2, Vienna, Va.  
 Joseph, Jean Elinor.....162 N. High Street, Harrisonburg, Va.  
 Joyner, Mary Alice.....Courtland, Va.  
 Judy, Elfleda LaVera.....Box 26, Franklin, W. Va.  
  
 Kabler, Betty Joyce.....407 Westmoreland Place, Lynchburg, Va.  
 Kackley, Willa Mae.....Berryville, Va.  
 Kagey, Phyllis Maxine.....Edinburg, Va.  
 Karnes, Geneva Frances.....Route 2, Buchanan, Va.  
 Kasey, Mary Elizabeth.....404 Forest Street, Martinsville, Va.  
 Kaylor, Margaret Susan.....261 Park Place, Harrisonburg, Va.  
 Kayser, Janet Walton.....Columbia, Va.  
 Keffer, Betty Sue.....New Castle, Va.  
 Kegley, Sarah Catherine.....Route 4, Staunton, Va.  
 Keller, Mary Amelia.....Strasburg, Va.  
 Kelley, Celia Ann.....Gretna, Va.  
 Kellison, Greta Jo.....Route 2, Glen Allen, Va.  
 Kelly, Joyce Anne.....3913 Fauquier Avenue, Richmond, Va.  
 Kemp, Gladys Elnora.....Luray, Va.  
 Kenny, Margaret Ann.....811 Commercial Street, Clifton Forge, Va.  
 Kernan, Rosemary.....210 38th Street, Virginia Beach, Va.  
 Keyser, Frances LeVier.....421 S. Lexington Street, Covington, Va.  
 Keyser, Lois Jeanette.....Luray, Va.  
 Keyser, Norma Nell.....Luray, Va.  
 Kibler, Janice Grey.....Quicksburg, Va.  
 Kibler, Janice Jane.....Luray, Va.  
 Kidwell, Mary Ann.....1208 S. Oakcrest Road, Arlington, Va.  
 Kihm, Mary Virgene.....35 Ackerman Place, Nyack, N. Y.  
 Kimble, Hicle Phyllis.....Upper Tract, W. Va.  
 King, Edna Lee.....319 Fugate Road, Williamson Road, Roanoke, Va.  
 King, Louise Fletcher.....The Shade, Washington, D. C.  
 King, Vernita Faye.....Oriskany, Va.



Kirby, Joan Marie.....Sevilla Hotel, Richmond, Va.  
 Kiser, Mary Frances.....290 Green Street, Harrisonburg, Va.  
 Kiser, Ralph Pleasant.....290 Green Street, Harrisonburg, Va.  
 Kiser, Raymona.....Romney, W. Va.  
 Kite, Peggy Dean.....Shenandoah, Va.  
 Kite, Violet Marie.....320 3rd Street, Shenandoah, Va.  
 Kivlan, Alice May.....26 Peak Hill Road, Roslindale 31, Mass.  
 Knauss, Dariel Delis.....2 Marion Avenue, McLean, Va.  
 Knupp, Gerald Pasco.....Timberville, Va.  
 Kodrich, Shirley Marie.....606 Colonial Avenue, Petersburg, Va.  
 Koogler, Melvin Morrison.....Spottswood, Va.  
 Koontz, Helen Lee.....Rockingham, Va.  
  
 LaFollette, Delores Willetta.....Yellow Springs, W. Va.  
 Lahman, Doris Arlene.....Route 1, Harrisonburg, Va.  
 Lamb, Bymun Albion, Jr.....348 W. Lee Street, Greensboro, N. C.  
 Lambert, Jean Alice.....101 S. Church Street, Woodstock, Va.  
 Lambeth, Jane Burton.....Ridgeway, Va.  
 Lancaster, Douglas.....N. Court Street, Luray Va.  
 Landes, Zona Warwick.....Mountain Grove, Va.  
 Landes, Betty Ruth.....Franklin, W. Va.  
 Landis, Mary Sue.....531 E. Wolfe Street, Harrisonburg, Va.  
 Landman, Leach Geraldine.....220 W. Main Street, Richmond, Va.  
 Lanier, Henrietta Rebecca.....1120 South Boulevard, Petersburg, Va.  
 Lantz, Nellie Bly.....Route 3, Box 17, Edinburg, Va.  
 Layman, Dorothy Bell.....Route 3, Box 354, Roanoke, Va.  
 Layman, Lois Marie.....Route 4, Rockymount, Va.  
 Layne, Harriet Lee.....Bremo Bluff, Va.  
 Layton, Eulah Lee.....107 Muir Street, Cambridge, Md.  
 Leak, Elizabeth Bembow.....85 S. Main Street, Apt. 6, Harrisonburg, Va.  
 Leake, Robert Ellis.....261 S. Liberty Street, Harrisonburg, Va.  
 Lease Peggy, Ann.....822 Woodland Way, Hagerstown, Md.  
 Leatherbury, Jacquelyn.....Shady Side, Md.  
 Lee, Laura Mae.....DeWitt, Va.  
 Lee, Marilyn Virginia.....101 Maple Avenue, Highland Springs, Va.  
 Leftwich, Dorothy Jeanne.....Route 1, Box 98, Lynchburg, Va.  
 Leggett, Dorothy Louise.....500 Warren Street, Williamston, N. C.  
 Lehman, Dorothy E.....Eastern Mennonite School, Harrisonburg, Va.  
 Lehman, Elsie Elizabeth.....Eastern Mennonite School, Harrisonburg, Va.  
 Lehman, Marjorie Ann.....2242 Berwyn Street, Union, N. J.  
 Leonard, Jean Rosamond.....Route 3, Manassas, Va.  
 Lester, Mary.....Spruce 402, Appalachia, Va.  
 Level, Robert Leon.....S. Bank Ex., Luray, Va.  
 Levine, Doralee R.....299 Beverly Road, Chesnut Hill, Mass.  
 Levister, Peggy Ann.....1610 N. Roosevelt Street, Falls Church, Va.  
 Lewis, Anna Katherine.....Weatherby Avenue, Clarksboro, N. J.  
 Lewis, Beverly Hope.....166 Carroll Avenue, Petersburg, Va.  
 Lewis, Dorothy Quinn.....267 Gray Street, Danville, Va.  
 Lewis, Hilda Ellen.....922 22nd Street, Newport News, Va.  
 Lewis, Kennison Marvin.....Esty, W. Va.  
 Lewter, Wanda Lee.....1115 Loyola Avenue, Chicago, Ill.  
 Lichliter, Beverly Ann.....Muhlenburg Street, Woodstock, Va.  
 Lilley, Frances Louise.....Earlsville, Va.  
 Limbrick, Nancy Colton.....Route 1, Box 49-A, Fredericksburg, Va.  
 Lindamood, Phyllis Irene.....Route 2, Mt. Jackson, Va.  
 Lineburg, Imogene Wesley.....New Market, Va.  
 Lineweaver, Lois Katherine.....Mt Crawford, Va.  
 Lipps, Sue Kirk.....Aldie, Va.  
 Litton, Daisy Annette.....Castlewood, Va.  
 Lock, Beveridge, LaMar.....Route 1, Vevay, Ind.  
 Lockhart, Geraldine.....338 Fudge Street, Covington, Va.  
 Logan, Harold LeRoy.....119 E. Market Street, Harrisonburg, Va.  
 Logan, James Tharpe.....Luray, Va.  
 Lohr, Janice Rebecca.....New Market, Va.  
 Long, Doris Jean.....Route 1, Box 34, Harrisonburg, Va.  
 Long, Harry Emmitt.....New Market, Va.  
 Long, Homer Allen.....New Market, Va.  
 Long, Nancy Jane.....Middletown, Va.  
 Looney, Audrey Ann.....Box 155, Grundy, Va.  
 Lotts, Sara Belle.....Raphine, Va.  
 Love, Frances Adeline.....Sydnorsville, Va.



Luck, Carey Lee.....Route 1, Richmond, Va.  
 Lucy, Alice Christine.....Lawrenceville, Va.  
 Lucy, Dorothy Jane.....Lawrenceville, Va.  
 Lucy, Ruth Bennett.....309 N. High Street, Blackstone, Va.  
 Luke, Edith Earle.....111 Fugate Road, Roanoke 12, Va.  
 Lumsden, Joyce.....Redwood, Va.  
 Lyon, Frances Estelle.....2813 Lee Blvd., Apt. 102, Arlington, Va.  
 Lyon, June.....613 Rockbridge Road, Portsmouth, Va.  
 Lyons, Frances Ann.....2733 Richelieu Avenue, Roanoke, Va.  
  
 McAlpin, Gwendolyn.....Glasgow, Va.  
 McCarthy, Gloria Cegelski.....84-22 91 Avenue, Woodhaven, N. Y.  
 McCary, Ramona Fawley.....Broadway, Va.  
 McCormick, Mary Sue.....Fishersville, Va.  
 McCraw, Blanche.....1630 You Street, S. E., Washington 20, D. C.  
 McGrew, Esther Gertrude.....634 23rd Street S., Arlington, Va.  
 McKenney, Phyllis Moore.....44 Shenandoah Avenue, Harrisonburg, Va.  
 McMullan, Marjorie Leigh.....Standardsville, Va.  
 McMurrin, Jane Marshall.....2802 Hammett Avenue, Norfolk, Va.  
 McNamara, Ruth Ramey.....Berryville, Va.  
 McWane, Ruth Henson.....8 Parkmont Apartments, Lynchburg, Va.  
 Madsen, Peggy Anne.....Norge, Va.  
 Mahone, Jean Cross.....1660 Blair Road, Petersburg, Va.  
 Mahone, Margaret Elizabeth.....Massies Mill, Va.  
 Maifeld, Bernadine Elaine.....Waverly, Va.  
 Main, Martha Ann.....1928 Westover Avenue, Roanoke, Va.  
 Mandelin, Susanna May.....50 Elm Street, Rutland, Vermont  
 Mann, Patricia Louise.....3514 Hanover Avenue, Richmond, Va.  
 Mann, Ruby Allene.....624 Roxbury, Clifton Forge, Va.  
 Manuel, Jean Maxine.....Route 1-A, Winchester, Va.  
 Mapp, Sallie Bell.....Nassawadox, Va.  
 March, Jessie Franklin.....Route 2, Suffolk, Va.  
 Markham, Beulah Mae.....Route 1, Buena Vista, Va.  
 Marsden, William Roland.....406 May Street, Belle Vernon, Pa.  
 Marshall, Jean Louise.....16 Mountainview Road, Verona, N. J.  
 Marshall, Lucy Fitzhugh.....Gordonsville, Va.  
 Martin, Ashby Maxine.....Box 54, Lexington, Va.  
 Martin, Geraldine.....Callands, Va.  
 Matthews, Elizabeth Page.....907 Broad Street, Altavista, Va.  
 Matthews, Norma Joanne.....915 Bedford Street, Cumberland, Md.  
 Matthews, Angeline.....68 Cherokee Road, Hampton, Va.  
 Matthews, Caroline Elizabeth.....Naval Mine Depot, Yorktown, Va.  
 Matthews, Margaret Wilson.....Meredithville, Va.  
 Mattox, Charlyne Haden.....Gretna, Va.  
 Mattox, Elizabeth Anne.....Box 266, Gretna, Va.  
 Mattox, Robert Edward.....Box 266, Gretna, Va.  
 Mays, Mary Ella.....Route 1, Warrenton, Va.  
 Mears, Margaret Virginia.....Ben Franklin Hotel, Philadelphia, Pa.  
 Mears, Mary Upshur.....Painter, Va.  
 Meekins, Dorothy Jeanne.....288 Warwick Road, Hilton Village, Va.  
 Meeks, Elizabeth Clarke.....Amherst, Va.  
 Melhorne, Robert Franklin, Jr.....416 W. Market Street, Harrisonburg, Va.  
 Melton, Eunice Ann.....Star Route, Ashland, Va.  
 Melton, Mary Carolyn.....Star Route, Ashland, Va.  
 Melton, Mary Elizabeth.....Palmyra, Va.  
 Meredith, Alice Sherman.....503 School Street, Cambridge, Md.  
 Messick, Annalee.....E.313 Mitchell Street, Salisbury, Md.  
 Messick, Julia Helene.....Midland, Va.  
 Miller, Anna Lee.....Rockbridge Baths, Va.  
 Miller, Dolores Virginia (Nurse).....Luray, Va.  
 Miller, Dwight Earl.....1340 S. Main Stree, Harrisonburg, Va.  
 Miller, Edwood Cameron.....1348 S. Main Street, Harrisonburg, Va.  
 Miller, Eleanor Gene.....Route 2, Bridgewater, Va.  
 Miller, Eleanor Jean.....Amhearst, Va.  
 Miller, Elizabeth Cameron.....Paw Paw, W. Va.  
 Miller, Eloise Gordon.....Paw Paw, W. Va.  
 Miller, Marion, C. M.....Fox Chapel Road, Pittsburg, Pa.  
 Miller, Vera Emily (Nurse).....Mt. Jackson, Va.  
 Miller, Virginia Lee.....Timberville, Va.  
 Miller, Waldo Glenn.....1340 S. Main Street, Harrisonburg, Va.  
 Miller, Wanda June.....Edinburg, Va.  
 Mills, Joanne.....120 Randolph Avenue, Cape Charles, Va.



Mims, Dorothy Jean.....163 Melrose Avenue, Hampton, Va.  
Minor, Frances Ann.....Owenton, Va.  
Misner, Mary Lee (Nurse).....Route 1, Harrisonburg, Va.  
Mitchell, Arleta Mae.....Franklin, W. Va.  
Mitchell, Helen Esther.....1103 Toledo Avenue, Lynchburg, Va.  
Mitchell, Norene Dare (Nurse).....Sugar Grove, W. Va.  
Mitchell, Rose Marie.....1103 Toledo Avenue, Lynchburg, Va.  
Mize, Betty Anne.....303 Westham Parkway, Richmond, Va.  
Moffett, Virginia Page.....Route 2, Staunton, Va.  
Moffitt, Irene Ann.....106 S. Street, Smyrna, Del.  
Mohler, Jane Jones.....Route 1, Mt. Solon, Va.  
Monahan, Mary Roberta.....Blackstone, Va.  
Monger, Margaret Susan.....264 S. High Street, Harrisonburg, Va.  
Montgomery, Nancy Leomia.....Buchanan, Va.  
Moore, Carrie White.....Jeffs, Va.  
Moore, Jane McCorkle.....Route 1, Lexington, Va.  
Moore, Margaret Alice.....Route 1, Buena Vista, Va.  
Moore, Margaret Ann.....Flint Hill, Va.  
Moore, Martha Hughes.....26 Elkhorn Street, Welch, W. Va.  
Moorefield, Katherine Ann.....525 N. Monroe Street, Arlington, Va.  
Morris, Elsie Mae.....Proffit, Va.  
Morris, Lucy Frances.....Route 2, Box 122, Charlottesville, Va.  
Morris, Shirley Ann.....Alberene, Va.  
Morrison, Jean Hotinger.....Route 3, Lexington, Va.  
Morrison, Lura June.....4121 Crestwood Road, Richmond, Va.  
Morrison, Mary Jean.....4121 Crestwood Road, Richmond, Va.  
Morrison, Nancy Walker.....932 Wasena Avenue, Roanoke, Va.  
Moses, Barbara Burks.....2720 Guilford Avenue, Roanoke, Va.  
Mottorn, Jane Juanelle.....745 Country Club Drive, Pittsburgh, Pa.  
Moyer, Betty Catherine.....Middleburg, Va.  
Moyer, Jane Larue.....Middleburg, Va.  
Moyer, Mary Lee.....Middleburg, Va.  
Munson, Irene Florence.....3600 N. Harrison Street, Arlington, Va.  
Munson, Winifred Lillian.....Route 2, Franklin Park, Falls Church, Va.  
Murdock, Mary Sue.....Box 424, Massanutten Heights, Woodstock, Va.  
Muse, Mary Preston.....Fairfield, Va.  
Myers, Anne Rosalie.....1400 Hampton Blvd., Norfolk, Va.  
Myers, Betty Lue.....2236 Windsor Avenue, Roanoke, Va.  
Myers, Joseph Graham.....1356 S. Main Street, Harrisonburg, Va.  
  
Nash, Nancy Annette.....Amonate, Va.  
Nash, William Nelson.....31 Cantrell Avenue, Harrisonburg, Va.  
Neal, Guyneth Vesta.....Braddock Heights, Md.  
Neathery, Geraldine Brooks.....116 Washington Street, Portsmouth, Va.  
Neff, Bonnie Louise.....Box 147 Broadway, Va.  
Nelson, Angela Ruth.....231 Grattan Street, Harrisonburg, Va.  
Nelson, Nancy Belle.....815—8th Street, Altavista, Va.  
Nethers, Mary Ellen.....Route 2, Winchester, Va.  
Newton, Patricia Ann.....Lucketts, Va.  
Nichols, Baylor Erdman.....Keller, Va.  
Nichols, Dorothy Lou.....716 College Street, Bedford, Va.  
Noel, Elise Virginia.....Hylas, Va.  
Norwood, Ellen Earline.....Brunswick Avenue, Emporia, Va.  
Nutting, Judith Anne.....150 Devonshire Court, Rochester 11, N. Y.  
  
Oakham, June Elizabeth.....1904 Deep Creek Blvd., Portsmouth, Va.  
Obenschain, William Bittle.....920 Selma Blvd., Staunton, Va.  
O'Brien, Eunice Nora.....Route 1, Winchester, Va.  
O'Flaherty, Patricia Ann.....Route 4, Box 197, Alexandria, Va.  
Ogilvie, Virginia Lois.....Village Road, Nassau, Bahamas  
Oldaker, Kathleen.....2717 O Street, N. W., Washington 7, D. C.  
Oothoudt, Charlotte Marie.....Manassas, Va.  
Orebaugh, Paul L. (Mr.).....Timberville, Va.  
Overton, Patricia Ann.....73 Hopkins Street, Hilton Village, Va.  
Owen, Beulah Hunter.....Skipwith, Va.  
Owens, Emma Lelia.....2851 Tait Terrace, Norfolk, Va.  
Owens, Frances Beverly.....1038 Jamestown Crescent, Norfolk, Va.  
Owens, Nellie Evelyn (Nurse).....Stanley, Va.  
Pace, Rose Marie.....Walnutdale, Ridgeway, Va.  
Packett, Betty Lorraine.....Warsaw, Va.  
Paling, Margaret Louise.....Box E, Halifax, Va.



Palmer, Barbara Marguerite.....2515 Chesapeake Street, Norfolk, Va.  
 Palmer, Joanne.....75 Aylwin Road, Portsmouth, Va.  
 Pamplin, Barbara Marie.....1815 Powhatan Avenue, Walnut Hill, Petersburg, Va.  
 Parker, Alice Anne.....107 Virginia Avenue, Shenandoah, Va.  
 Parker, Jean Marie.....1424 Elm Avenue, Portsmouth, Va.  
 Parker, Jeane Barbara.....2104 S. Randolph Street, Arlington, Va.  
 Parrotta, Marie Eleanor.....314 Park Hill Avenue, Yonkers, N. Y.  
 Pascaretti, Nicholas Thomas.....8422—52 Avenue, Elmhurst, N. Y.  
 Pasher, Jacqueline Elizabeth.....Apartment 10, 1340 W. Clifton, Blvd, Lakewood, Ohio  
 Patterson, Ellen Elizabeth.....Bridgewater, Va.  
 Payne, Catherine Virginia.....914 N. Stafford Street, Arlington, Va.  
 Payne, Elizabeth Lee.....52 Broad Street, Harrisonburg, Va.  
 Paynter, Frances Joy.....Building T-504, Wilson Memorial High School, Fishersville, Va.  
 Peak, Mary Elizabeth.....Long Island, Va.  
 Peatross, Jacqueline.....Box 95, Penola, Va.  
 Peed, Nancy Louise.....Owens, Va.  
 Penn, Nancy Ruth.....2323 Laburnum Avenue, Roanoke 15, Va.  
 Perez, Wilda C.....11th Road, N., No. 5213, Arlington, Va.  
 Perkins, Nancy Katherine.....Kents Store, Va.  
 Perkinson, Florence Joyner.....Building 704, Parkfairfax, 3319 Valley Drive, Alexandria, Va.  
 Peters, Elizabeth Courtney.....Appomattox, Va.  
 Peters, Virginia Caroline.....Catlett, Va.  
 Peterson, Jeanne Grey.....6038 Westwood Terrace, Norfolk 8, Va.  
 Peterson, Lucy Ellen.....510 West 37th Street, Norfolk, Va.  
 Petrey, Nancy Claire.....1035 B Street, Portsmouth, Va.  
 Pettitt, Mary Jacqueline.....138 Claremont Avenue, Hampton, Va.  
 Pettus, Katherine Leigh.....308 North Street, Portsmouth, Va.  
 Phalen, Jeanne Ann.....536 Virginia Avenue, Harrisonburg, Va.  
 Phalen, Thomas Henry.....238 W. Market Street, Harrisonburg, Va.  
 Phelps, Jacqueline Anne.....192 Hilton Terrace, Hilton Village, Va.  
 Phelps, Marorie Lou.....11 West Princeton Circle, Lynchburg, Va.  
 Phillips, Ruth Elizabeth.....Route 1, Covington, Va.  
 Pickrel, Shirley Mae.....901—8th Street, Altavista, Va.  
 Pierce, Elizabeth Antoinette.....Route 3, Box 253, Suffolk, Va.  
 Pierce, Emily Baird.....1844 Cambridge Avenue, Roanoke, Va.  
 Pierce, Jayne.....1102 Owen Street, South Boston, Va.  
 Pinchbeck, Audrey Glynn.....301 Mann Street, Blackstone, Va.  
 Pinching, Ellen Marie.....5405 Carolina Place, N. W., Washington 16, D. C.  
 Pincus, Jane Marilyn.....810 Redgate Avenue, Norfolk, Va.  
 Pitsenbarger, Janet Marie (Nurse).....Deer Run, W. Va.  
 Pitts, Elsie Amanda.....Elk Hill, Va.  
 Pleasants, Peggy Ann.....Cartersville, Va.  
 Poland, Edith Ray.....Boykins, Va.  
 Pole, Marjorie Lucille.....705 King Street, Strasburg, Va.  
 Polsue, Mary Kathryn.....3815 Virginia Avenue, Charleston 4, W. Va.  
 Pond, Adelia Page.....1322 N. Carolina Avenue, N. E., Washington, D. C.  
 Poole, Catherine Jane.....2428 Buckingham Avenue, Richmond, Va.  
 Pope, Bernice Cora.....Brandywine, W. Va.  
 Poss, Elizabeth Ann.....106 W. Mason Avenue, Alexandria, Va.  
 Poteet, Mary Ruth.....Route 4, Jonesville, Va.  
 Powell, Ann Redding.....3423 Marshall Avenue, Newport News, Va.  
 Powell, Mary Elizabeth.....Route 2, Box 58, Bridgewater, Va.  
 Powell, Mary Frances.....Route 3, Box 418, Suffolk, Va.  
 Powell, Nancy Carol.....Lester Street, Blackstone, Va.  
 Prasse, Oscar Frederick.....602 S. High Street, Harrisonburg, Va.  
 Pratt, Geraldine Elizabeth.....Rosedale, Va.  
 Preston, Elizabeth Brown.....208 N. Main Street, Woodstock, Va.  
 Prichard, Thomas Bragg.....324 Franklin Street, Harrisonburg, Va.  
 Printz, Ramona Ann.....29 Blue Ridge Avenue, Luray, Va.  
 Proimos, Ellen Manuel.....5009 Newport Avenue, Norfolk, Va.  
 Pugh, Jean Elizabeth.....315—60 Street, Newport News, Va.  
 Pullin, Louise Winnifred.....McDowell, Va.  
 Purcell, Mary Margaret.....120 E. Elizabeth Street, Harrisonburg, Va.  
 Quesenberry, Doleres.....Barren Springs, Va.  
 Quesenberry, Ruby Colleen.....Superior, W. Va.  
 Quinn, Shirley, Ann.....Box 247, Hot Springs, Va.  
 Rader Alice Ellen.....Nace, Va.  
 Ragsdale, Gertude Ann.....DeWitt, Va.  
 Rainey, Jean Frances.....19 Biloxi Place, Newport News, Va.  
 Rainey, Nancy Jane.....1029 Park Avenue, Collingswood, N. J.  
 Ramsey, Judith Price.....Spottswood, Va.



Ramsey, Martha Cook.....313 Langhorn Lane, Lynchburg, Va.  
Rawlings, Doris Ann.....Main Street, Waverly, Va.  
Ray, Beulah Lee.....Singers Glen, Va.  
Ray, Frances Elaine.....29 Jefferson Avenue, College Ct. Phoebus, Va.  
Ray, Mary Page.....728 Lee Street, Danville, Va.  
Redd, Margaret Ann.....Box A, Falls Church, Va.  
Redford, Frances Jane.....2712 Hillcrest Road, Richmond, Va.  
Reed, Dorothy Gaynell.....489 McMullan Blvd., Bowling Green, Cumberland, Md.  
Reeder, Margaret Bayard.....Big Stone Gap, Va.  
Reeves, Anna Clarice.....Yorktown, Va.  
Reid, Margaret Virginia.....123 Cumberland Street, Cumberland, Md.  
Reid, Melba Anderson.....334 Maryland Ave., N. E., Washington, D. C.  
Reisinger, Lois Ann.....Gordonsville, Va.  
Remick, Edith Elsom.....Smithfield, Va.  
Retterer, Betty Carter.....Box 711, Belle, W. Va.  
Revercomb, Elizabeth Massie.....409 41st Stret, Charleston, W. Va.  
Reynolds, Betty Mae.....Route 4, Chatham, Va.  
Reynolds, Frances Maybelle.....Golddale, Va.  
Reynolds, Irene Huntingdon.....326 W. Cedar Avenue, Vinton, Va.  
Reynolds, Phyllis Marguerite.....225 Bellevue Street, Danville, Va.  
Rhodes, Carolyn Martin.....209 Tazewell Street, Bluefield, W. Va.  
Rhodes Doris Jean.....212 Cantrell Avenue, Harrisonburg, Va.  
Rhodes, James Ebert.....Route 2, Harrisonburg, Va.  
Rhodees, Mary Stuart.....Broadway, Va.  
Rhodes, Minor Grover, Jr.....Route 2, Harrisonburg, Va.  
Rice, June Elizabeth.....3224 S. 12th Street, Arlington, Va.  
Richards, Kathryn Witwer.....869 Gephart Drive, Cumberland, Md.  
Richardson, Alfonzo Crockett.....Birchleaf, Va.  
Richardson, George, Lee.....Shenandoah Hills, Front Royal, Va.  
Richmond, Billy Beaty.....110—10th Street, Norton, Va.  
Riegert, Robert Edward.....213 Walnut Avenue, Beuna Vista, Va.  
Rinehart, Laura Elizabeth.....1005 New Hampshire Avenue, Lvnchburg, Va.  
Ring, Carl Ewald.....2109 N. Kenmore Street, Arlington, Va.  
Ritchie, Mildred Ann.....Route 1, Dinwiddie, Va.  
Ritenour, Vivien Mary Clark.....233 King Street, Strasburg, Va.  
Ritter, Patricia Virginia.....701 S. Royal Street, Alexandria, Va.  
Robbins, Frances Rebecca.....Route 2, Hurt, Va.  
Roberts, Alma Gertude.....2507 N. 11th Street, Arlington, Va.  
Robertson, Anne Brooks.....Burkeville, Va.  
Robertson, Mildred Marie.....Monroe, Va.  
Robertson, Mozelle Dudley.....Axton, Va.  
Rodes, Alene Odum.....Route 5, Lexington, Va.  
Rogers, Lucille Patricia.....18 Runway, Baltimore 20, Md.  
Rogers, Nancy Jane.....39 Euclid Avenue, Waterbury, Conn.  
Rogers, Rebecca.....Big Island Va.  
Roller, Edgar Walton.....Broadway, Va.  
Roller, Rachel Virginia.....New Market, Va.  
Roller, Virginia Anne.....Clover, Va.  
Rosazza, Edley Marie.....616 Vine Street, Bedford, Va.  
Rosenbaum, Reba Stickley.....Jonesville, Va.  
Ross, Martha Adelaide.....Broad Run, Va.  
Ross, Pollyanna.....Main Street, Stuart, Va.  
Rowe, Dorothy Marie.....Route 2, Williamsport, Md.  
Rowe, Helen Augusta.....Kinsale, Va.  
Rowland, Mary Eliabeth.....Church Road, Va.  
Royston, David.....New Market, Va.  
Ruckman, Virgil K.....Route 1, Box 17, Hightown, Va.  
Rudasill, Mary Alpha.....Woodville, Va.  
Runion, Gene Edward.....548 Virginia Avenue, Harrisonburg, Va.  
Russell, Bessie Joyce.....Marshall, Va.  
Ryman, Eleanor Elizabeth.....Mt Jackson, Va.  
Ryman, Hazel Virginia (Nurse).....Stanley, Va.

Sampson, Elizabeth Ann.....Miskimon, Va.  
Sampson, Mary Eustace....."The Orchards", Gordonsville, Va.  
Sanderson, Carolyn Mikesell.....Route 3, Box 333, Vienna, Va.  
Satterwhite, Nancy Ann.....1615 Nottoway Avenue, Richmond 22, Va.  
Sauveur, Anita Belle.....585 Lee Highway, Falls Church, Va.  
Savage, Eugenia.....13 W. Masonic View, Alexandria, Va.  
Savage, Kathleen.....13 W. Masonic View, Alexandria, Va.  
Savage, Margaret Duke.....115 Duke Drive, Green Acers, Portsmouth, Va.



Schink, Jane Anne.....133 Third Street, Niles, Ohio  
Schneider, Jane Marie.....Box 456, Winchester, Va.  
Scott, Elizabeth Gray.....Route 4, Box 525, Richmond, Va.  
Scott, Evalyn Genevieve.....2627 Florida Avenue, Roanoke, Va.  
Scott, Robert Hieskel.....2500 Lee Street, Hopewell, Va.  
Seay, Sarah Barksdale.....1831 Varina Avenue, Pe'ersburg, Va.  
Seibel, Sylvia Lenore.....Route 1, Box 124, Roanoke, Va.  
Seidman, Irene Rose.....24 Woodland Street, Portsmouth, Va.  
Sellers, Doris iVetta (Nurse).....Elkton, Va.  
Sellers, Walter Jacob.....Route 1, Broadway, Va.  
Settle, Rebecca Ann.....Rawlings, Va.  
Sewell, Mary Bob.....2526 Williamson Road, Roanoke, Va.  
Shallcross, Jean Ermine.....110 Bank Street, Suffolk, Va.  
Shallcross, Johanna Lee.....110 Bank Street, Suffolk, Va.  
Shandelson, Mary Lou.....Jamison Road, Luray, Va.  
Shank, Edward Peter.....412 S. Main Street, Harrisonburg, Va.  
Shantz, Edna Pearl.....Route 2, Freeland, Mich.  
Shaver, Polly Jean.....Route 1, Mt. Crawford, Va.  
Shaw, Barbara Jane.....Bassett, Va.  
Shaw, Patricia Mary.....2008 Pond Lane, Norfolk, Va.  
Sheetz, Patricia Ann.....219 Center Avenue, Greensburg, Penn.  
Shelley, Jean Louise.....3900 Gwyn Oak Avenue, Baltimore 12, Md.  
Shepherd, Anna Preston.....Palmyra, Va.  
Sherman, Alice Gray.....Bellevue Avenue, Orange, Va.  
Sherman, Doris Marie.....2314 Chesnut Avenue, Newport News Va.  
Shifflett, Lois Ellen.....Route 2, Box 221, Elkton, Va.  
Shifflette, Frances Myrtle.....314 3rd Street, Shenandoah, Va.  
Shiflet, Elsie Mae (Nurse).....Hinton, Va.  
Shiflet, Frances Leth.....811 S. Main Street, Harrisonburg, Va.  
Shifley, Mary Frances.....Ewing, Va.  
Shirkey, Retha Athey.....237 Miller Street, Winchester, Va.  
Shirley, Julia Anne.....Calverton, Va.  
Shomo, Peggy Jean.....Middlebrook Road, Staunton, Va.  
Shone, Rose Lee Taylor.....3915 Kansas Avenue, N. E., Washington 11, D. C.  
Shorter, Shirley Mae.....301 Henry Street, Cambridge, Md.  
Showalter, Walter Raymond, Jr.....220 Dixie Avenue, Harrisonburg, Va.  
Shrieves, Esther Ward.....Exmore, Va.  
Shuler, Mary Frances.....Box 45, Route 1, Elkton, Va.  
Shull, Goldie Louise.....457 Green Street, Harrisonburg, Va.  
Shumake, Nellie Lou.....Route 1, Grottoes, Va.  
Shure, Sylvia Gertude.....1214 Woodrow Avenue, Norfolk, Va.  
Sibert, Anne Preston.....520 Ott Street, Harrisonburg, Va.  
Simmons, Alda Lorraine.....Franklin, W. Va.  
Simmons, Evelyn Wise.....803 Alleghany Avenue, Staunton, Va.  
Simmons, Nancy Elizabeth.....P. O. Box 118, Christiansburg, Va.  
Simmons, Shirley Vaughn.....Branchville, Va.  
Simpkins, Louise Payne.....Route 1, Box 22A, Christiansburg, Va.  
Simpkins, Phyllis Anne.....P. O. Box 714, Max Meadows, Va.  
Simpson, Frances Annette.....Box 143, Chatham, Va.  
Simpson, Ruth Lee.....Purcellville, Va.  
Sims, Shirley Alethea.....241 Maple Avenue, Newport News, Va.  
Sira, Geneva Fulton.....1002 Russell Street, Bristol, Va.  
Sisson, Emma Jean.....104 College Street, Christiansburg, Va.  
Sites, Mabel Cunningham.....203 Newman Avenue, Harrisonburg, Va.  
Slaughter, Helen Jean.....604 Prospect Avenue, Pulaski, Va.  
Slusher, Margarette Ruth.....603 Progress Street, Blacksburg, Va.  
Smiley, Ann Ray.....Route 1, Box 475, Hampton, Va.  
Smiley, Mary Elizabeth.....Glasgow, Va.  
Smith, Bessie Madaline (Nurse).....Sugar Grove, W. Va.  
Smith, Betty Jean.....562 S. High Street, Harrisonburg, Va.  
Smith, Dorothy Ann.....3117 Second Avenue, Richmond, Va.  
Smith, Frances Carolyn.....Maidens, Va.  
Smith, Genevieve Norma.....Franklin, W. Va.  
Smith, Gladys Ethelene.....Crewe, Va.  
Smith, Hazel Gertrude.....324 McKinney Street, South Boston, Va.  
Smith, Helen Louise.....127 Cumberland Street, Cumberland, Md.  
Smith, Judith Glazebrook.....203 Clay Street, Suffolk, Va.  
Smith, Julia Lewis.....2 Maple Avenue, Lexington, Va.  
Smith, Madeline Fletcher.....Balty, Va.  
Smith, Martha Jane.....306 10th Street Extension, Williamson Road, Roanoke, Va.  
Snapp, Gwyndolyn Ruth.....Box 641, Martinsville, Va.



Snedegar, Jean Ann.....1815 Westover Avenue, Roanoke 15, Va.  
 Sneed, Frances Lee.....509 N. King Street, Hampton, Va.  
 Sneelings, Andrew Beryl, Jr.....806 Daniel Street, Fredericksburg, Va.  
 Snowden, Jennie Meath.....Sharps, Va.  
 Somers, Eleanor Mae (Nurse).....Luray, Va.  
 Soukup, Dorothy Jean.....Glen Allen, Va.  
 Soukup, Margaret Elaine.....Glen Allen, Va.  
 Sours, Patsy Jane.....Box 14, Chatham, Va.  
 Southern, Mabel Grymes.....238 Campbell Street, Harrisonburg, Va.  
 Spangler, Billie Jean.....2017 Vaughan Street, South Boston, Va.  
 Spangler, Richard Edwin.....Route 4, Harrisonburg, Va.  
 Spaulding, Barbara.....Ivanhoe, Va.  
 Speer, Martha Memory.....263 Hawthorne Drive, Danville, Va.  
 Speight, Anne Marshall.....3231 Kensington Avenue, Richmond, Va.  
 Spence, Shirley Lee.....1906 Montclair Avenue, Norfolk, Va.  
 Spiro, Audrey R.....360 Ocean Parkway, Brooklyn 18, N. Y.  
 Spivey, Helen.....2414 S. Ives Street, Arlington, Va.  
 Spivey, Lillian Estelle.....Box 445, Smithfield, Va.  
 Spradlin, Ethel Ordell.....Goodview, Va.  
 Springmann, Lila Taylor.....309 Russell Road, Richmond 24, Va.  
 Sprouse, Joan.....Gordonsville, Va.  
 Squyres, Helen Laverne.....5209 8th Road, N. Arlington, Va.  
 Stanley, Shirley Holmes.....Appomattox, Va.  
 Staples, Jane Bishop.....550 S. Mason Street, Harrisonburg, Va.  
 Starke, Virginia Page.....Route 1, Richmond, Va.  
 Starling, Anne Marie.....Leaksville, N. C.  
 Starr, Elaine Estep.....2 Wynnewood Court, Narberth, Pa.  
 Steele, Bettie Marie.....3010 Dunleer Road, Baltimore 22, Md.  
 Steger, Betty Jane.....628 High Street, Petersburg, Va.  
 Stephens, Clara Pauline.....Edinburg, Va.  
 Stephens, Mildred Virginia.....Lee Highway, Wytheville, Va.  
 Sterne, Judith Taylor.....Pemberton, Va.  
 Stevens, Charlotte Keturah.....Lovingston, Va.  
 Stewart, Patricia Lee.....1920 Kinwood Blvd., Roanoke, Va.  
 Stickley, Webster Bradley.....Bayard, Va.  
 Stiff, Elizabeth Eubank.....Lynchburg College, Lynchburg, Va.  
 Stine, Elenor Lois.....707 Bedford Street, Cumberland, Md.  
 Stone, Bessie Hazel.....Spencer, Va.  
 Stone, Margaret Ann.....254 Clinton Avenue, Big Stone Gap, Va.  
 Stout, Ann Louise.....778 Oakdale Drive, Madison, Tenn.  
 Strader, Barbara Ann.....Pearisburg, Va.  
 Strader, Sarah Elizabeth.....Pearisburg, Va.  
 Strawderman, Vera Joan.....22 Monroe Street, Harrisonburg, Va.  
 Strickland, Betty Anne.....302 Ferguson Avenue, Hilton Village, Va.  
 Strickler, Charlotte Ann.....Fordwick, Va.  
 Sumption, Lois Gaynelle.....426 S. High Street, Harrisonburg, Va.  
 Sutton, Jeanne Elizabeth.....Box 56, Apex, N. C.  
 Sutton, Joyce Langston.....Route 1, Danville, Va.  
 Swaffin, Patricia Anne.....1625 Pope Avenue, Richmond, Va.  
 Swartz, Jean Gibson.....Buchanan, Va.  
 Swecker, Frances Celia.....Blue Grass, Va.  
 Swinson, Nadine Emilia.....Hostess House, Quantico, Va.  
  
 Tavenner, Patricia Anne.....216 W. Loudoun Street, Leesburg, Va.  
 Taylor, Anne Sterling.....Highland Springs, Henrico, Va.  
 Taylor, Betty Wrenn.....Hidgins, Va.  
 Taylor, Jeanne Marie.....2109 Fort Davis Street, S. E., Washington, D. C.  
 Taylor, Shirley Louise.....Highland Springs, Henrico, Va.  
 Taylor, Susan Elizabeth.....3432 S. Stafford, Fairlington, Arlington, Va.  
 Temple, Virginia Gill.....Brodnax, Va.  
 Teufel, Fonda Lee.....Route 2, Staunton, Va.  
 Thacker, Margaret Alease.....Church Road, Va.  
 Thomas, Ann Stratton.....Route 3, Lynchburg, Va.  
 Thomas, Martha Ree.....186 Howeland Circle, Danville, Va.  
 Thomas, Mary Elizabeth.....1308 N. Vernon Street, Arlington, Va.  
 Thompson, Margaret Evangeline (Nurse).....Route 1, Broadway, Va.  
 Thompson, Nancy Lee.....201 Norfolk Avenue, Petersburg, Va.  
 Thompson, Richard Grant.....812 Lafayette Blvd., Fredericksburg, Va.  
 Thompson, Thelma Ruth.....Route 1, Box 106, Broadway, Va.  
 Thompson, Verna Joyce.....Route 1, Box 74, Vienna, Va.  
 Thornburg, Ida Lee.....829 E. Moler Avenue, Martinsburg, W. Va.



Thornhill, Elsie Carson.....Appomattox, Va.  
 Thrasher, Jean LaRue.....Route 3, Box 133, Norfolk, Va.  
 Tice, Elva Louise.....Route 1, Dayton, Va.  
 Tighe, Alma Patricia.....210 Hurley Avenue, Hilton Village, Va.  
 Tiller, Eleanor Glynn.....Ridgewood Road, Bassett, Va.  
 Tisdale, Minnie Cleva.....Virginia Avenue, Chase City, Va.  
 Todd, Jane.....102 Glenburn Avenue, Cambridge, Md.  
 Tonner, Jeannette Marian.....17 Warren Street, Needham, Mass.  
 Tramel, Eva Mae.....Route 1, Danville, Va.  
 Tramel, Myrthle Lee.....Route 1, Danville, Va.  
 Travers, Catherine Childs.....Stephenson, Va.  
 Trumbo, Eva Ann.....240 N. High Street, Harrisonburg, Va.  
 Trumbo, Jacqueline Nancy.....Route 3, Vienna, Va.  
 Tsitsera, Voula.....3115 West Avenue, Newport News, Va.  
 Tupper, Dorothy Wrigley.....245 W. Franklin Street, Morrisville, Pa.  
 Turner, Audrey Loma.....64 Rosemont Avenue, East Paterson, N. J.  
 Turner, Barbara LaVerne.....125 Pennrose Park, Reidsville, N. C.  
 Turner, David Harold.....557 E. Market Street, Harrisonburg, Va.  
 Turner, Eunis Kate.....Route 1, Huddleston, Va.  
 Turner, Lois Campbell (Mrs.).....5 S. Deford Avenue, Luray, Va.  
 Turner, Pollyanna.....707 S. Main Street, Blacksburg, Va.  
  
 Upchurch, Shirley Ann.....925 N. Church Street, Rockford, Ill.  
 Upshaw, Thelma Elaine.....Bagby, Va.  
 Utz, Virginia.....312 E. Pittsburg Street, Greensburg, Pa.  
  
 Vaughan, Corinna Josephine.....Box 62, Burkeville, Va.  
 Vaughan, Elizabeth Louise.....1838 Wyoming Avenue, N. W., Washington, D. C.  
 Vaughan, Ruth Joyce.....113 N. 4th Street, Hopewell, Va.  
 Viar, Frances Irene.....402 Chestnut Street, Buena Vista, Va.  
 Virts, Gloria Ann.....Park Street, Vienna, Va.  
  
 Wainwright, Dorothy Duvall.....208 Dinwiddie Avenue, Blackstone, Va.  
 Wakeman, Ruby Maxine (Nurse).....Edinburg, Va.  
 Walder, Jeannetta Ravenscraft.....Maindens, Va.  
 Walker, Laura Katherine (Nurse).....Route 4, Bedford, Va.  
 Walker, Madalyn Johnson.....Box 71, Bedford, Va.  
 Walker, Margaret Louise.....Route 4, Bedford, Va.  
 Walker, Pauline Parker.....Box 275, Victoria, Va.  
 Wallace, Marjorie Ann.....4418—4th Street, S. Arlington, Va.  
 Walpole, Mary Ollie Vee.....2018 Airline Avenue, Portsmouth, Va.  
 Walter, Anna Catherine.....13 W. Mt. Ida Avenue, Alexandria, Va.  
 Walton, Jean Ann.....3027 Dill Avenue, Richmond, Va.  
 Walton, Martha Ann.....Beaver Dam, Va.  
 Ward, Hazel Elaine.....Nassawadox, Va.  
 Ward, Katherine Virginia.....128 Briarfield Road, Hamp'on, Va.  
 Ward, Virginia Lee.....Sutherlin, Va.  
 Wareham, Mary Ellen.....19 McKee Avenue, Hagerstown, Md.  
 Warren, Nancy Jane.....1487 Bluestone Street, Harrisonburg, Va.  
 Waters, Ellen Fielder.....Dumfries, Va.  
 Waters, Fern Elizabeth.....Route 14, Box 49A, Richmond, Va.  
 Watkins, Ruby Joyce.....3900 W. Broad Street, Richmond, Va.  
 Watkins, Shirley Ann.....144 Dwight Street, Waterbury, 101, Conn.  
 Watlington, Mary Elizabeth.....512 Washington Square, Hagerstown, Md.  
 Watson, Virginia Dale.....4950 Perrysville Road, Pittsburgh 29, Pa.  
 Way, Roland Eugene.....Route 1, Harrisonburg, Va.  
 Weaver, Lelia Claudine.....Brightwood, Va.  
 Weaver, Phyllis Elizabeth.....182 Pannebaker Avenue, Lewistown, Pa.  
 Webb, Dolores Elaine.....5863 N. 15th Road, Arlington, Va.  
 Webb, Jane Estelle.....4602 Newport Avenue, Norfolk, Va.  
 Webber, Joanne Katherine.....230 Hillcrest Avenue, Roanoke, Va.  
 Webster, Olin Berry.....134 W. Gay Street, Harrisonburg, Va.  
 Webster, Wanda Hone.....21 Shenandoah Avenue, Harrisonburg, Va.  
 Weeks, Frances Louise.....Route 4, Box 137, Windsor Hills, Roanoke, Va.  
 Weir, Frances.....23 W. Boscawen Street, Winchester, Va.  
 Weller, Betty Kathryn.....Route 4, Staunton, Va.  
 Wells, Mary Carlton.....103 S. Market Street, Petersburg, Va.  
 Wells, Virginia Louise.....211 Curwen Road, Rosemont, Pa.  
 Welsh, Jane Reilly.....128 W. Gay Street, Harrisonburg, Va.  
 Welsh, Reeve Rebecca.....Haymarket, Va.  
 Wensel, Barbara Lee.....113 West Thornapple Street, Chevv Chase, Md.  
 Wenzel, Jeanne Elizabeth.....Route 2, Herndon, Va.



Wesson, Martha Anne.....Lawrenceville, Va.  
 Wharton, Joan Louise.....516 S. Park Drive, Salisbury, Md.  
 Wheelbarger, Doris Levene.....Route 2, Dayton, Va.  
 Wheeler, Beverly Jean.....128 Guernsey Avenue, Columbus, Ohio  
 Wheeler, Katherine Ann.....Manassas, Va.  
 Wheeler, Muriel Jane.....Howardsville, Va.  
 Wheeler, Phyllis Eugenia.....Elkton, Md.  
 White, Cora Jean.....115 S. Ridgeley Road, Norfolk, Va.  
 White, Doris Virginia.....Route 2, Portsmouth, Va.  
 White, Doris Wilson.....R. F. D., Cedar Bluff, Va.  
 White, Dorothy Scott.....809 S. Wayne Street, Arlington, Va.  
 White, Martha Alice.....Box 41, Scottsville, Va.  
 White, Mary Jeanette.....108 Lafayette Avenue, Colonial Heights, Petersburg, Va.  
 Whitehead, Audrey Annette.....55 Channing Avenue, Portsmouth, Va.  
 Whitehead, Marionette Meredith.....Courtland, Va.  
 Whitehouse, Annabelle Hayes.....908 Hanover Street, Fredericksburg, Va.  
 Whitehouse, Jean Watt.....908 Hanover Street, Fredericksburg, Va.  
 Whitehurst, Elizabeth.....Princess Anne, Va.  
 Whitesell, Ethel Mae.....Route 1, Staunton, Va.  
 Whitlook, Jane Elizabeth.....3808 Fauquier Avenue, Richmond, Va.  
 Whitman, Margaret Louise.....Lovettsville, Va.  
 Whitten, Mary Anne.....223 LaFayette Avenue, Petersburg, Va.  
 Wiggins, Mary Elizabeth.....2 Sellers Avenue, Lexington, Va.  
 Wigglesworth, Doris Margaret.....Route 11, Richmond, Va.  
 Wilkerson, Dorothea Louis.....Route 2, Evington, Va.  
 Wilkerson, Freida Evans.....39 Vine Street, Elkins, W. Va.  
 Wilkins, Betty Jane.....332 James River Drive, Hilton Village, Va.  
 Wilkins, Frances Amory.....332 James River Drive, Hilton Village, Va.  
 Wilkins, Josephine Elizabeth.....Edinburg, Va.  
 Williams, Ann Carter.....941 Wvandotte Avenue, Big Stone Gap, Va.  
 Williams, Beth.....291 Cambell Street, Harrisonburg, Va.  
 Williams, Dolores Marie.....207 E. Marshall Street, Falls Church, Va.  
 Williams, Elizabeth Lael.....216 Hough Avenue, Norfolk, Va.  
 Williams, Miriam Juanita.....1139—25th Street, Newport News, Va.  
 Williams, Stuart Ware.....375 Mountain Avenue, Roanoke, Va.  
 Williamson, Margaret Ann.....207 Suffolk Avenue, Colonial Heights, Petersburg, Va.  
 Willis, Ida Mae.....1601 Washington Street, Hollywood, Florida  
 Wills, Annie Barita.....Route 1, Gladstone, Va.  
 Wills, Mary Lyle.....Route 1, Box 74, Gladstone, Va.  
 Wilson, Betty Anne.....664 S. Mason Street, Harrisonburg, Va.  
 Wilson, Elizabeth Anne.....Rockbridge Baths, Rockbridge, Va.  
 Wilson, Nancy Ruth.....3020 Stuart Avenue, Richmond, Va.  
 Wilson, Norma Gay.....1711 Carlisle Avenue, Richmond, Va.  
 Wilson, Shirlev Marguerite.....2906 Henrico Street, Norfolk, Va.  
 Wine, Hazel Elizabeth.....Route 1, Bridgewater, Va.  
 Wiseman, Mary Madeline.....Route 1, Staunton, Va.  
 Withers, Winifred Jane.....Havnesville, Va.  
 Witten, Jo Anne.....Tazewell, Va.  
 Wohlford, William Thomas.....Dante, Va.  
 Wood, Peggv Elaine.....Lee Street, Box 223, West Point, Va.  
 Woodson, Dilcie Deane.....Earlsville, Va.  
 Woodward, Ricie Louise.....Hylas, Va.  
 Woodward, Alma Lorraine.....2616 Key Blvd., Arlington, Va.  
 Woolf, William Buxton.....358 Ott Street, Harrisonburg, Va.  
 Worthington, Elizabeth Kemper.....P. O. Box 986, Martinsville, Va.  
 Wright, Anne Elizabeth.....Indian Head, Md.  
 Wright, Doris Mildred.....Moneta, Va.  
 Wysong, Joanne Miller.....108 Fourth Street, Shenandoah, Va.  
  
 Yeary, Mary Lynn.....Route 4, Jonesville, Va.  
 Yeatts, Elizabeth Ann.....Route 3, Chatham, Va.  
 Yeatts, Lynda Hunter.....1001 Broad Street, Altavista, Va.  
 Young, Audrey Doris.....126 Brown Street, Appalachia, Va.  
 Young, Jean Constance.....Route 3, Staunton, Va.  
 Young, Lucille Aurelia.....Route 4, "Sunnyside" Farm, Staunton, Va.  
 Younger, Helen Joyce.....4325 Chamberlayne Avenue, Apt. 21, Richmond, Va.  
 Yow Grace Carolyn.....Jeffs Va.  
  
 Zirkle, Louie Claudia.....New Market, Va.  
 Zirkle, Mae Botisk.....775 S. Mason Street, Harrisonburg, Va.  
 Zirkle, Robbie Jean.....New Market, Va.  
 Zollman, Betty Tucker.....North Field, Lexington, Va.  
 Zoulis, Bessie.....909 E. Market Street, Charlottesville, Va.



# ADVERTISEMENTS



# MADISON COLLEGE

HARRISONBURG, VIRGINIA

○○○○

A STATE COLLEGE FOR WOMEN

○○○○

*Member Southern Association of Colleges and Secondary Schools*

*Member American Association of Teachers Colleges*

*Member Association of American Colleges*

○○○○

**CONFERS BOTH A. B. AND B. S. DEGREES IN EDUCATION**

**CURRICULA LEADING TO TEACHING IN BOTH ELEMENTARY AND  
SECONDARY FIELDS**

○○○○

Special four-year home economics curricula for teachers, and home economists, specialists in nutrition, institutional management, and home demonstration.

○○○○

BUSINESS EDUCATION CURRICULA FOR TEACHING  
AND FOR COMMERCIAL CAREERS.

LIBERAL ARTS CURRICULA LEADING TO A.B. OR B.S. DEGREE  
SCHOOL OF MUSIC WITH COMPREHENSIVE PROGRAM, LEADING  
TO THE BACHELOR OF MUSIC DEGREE.

○○○○

Annual enrollment, 1,700, Faculty of 97.

Located in the Shenandoah Valley.

Elevation 1,300 feet with beautiful mountain environment.

Campus of 60 acres.

Twenty-two college buildings.

Both urban and rural training schools.

Athletic field and tennis courts.

Two gymnasiums.

Two swimming pools (indoor and outdoor).

College camp on Shenandoah River.

Four-manual, two-manual, and electric organs.

Modern equipment for sound-motion pictures.

Modern recording and broadcasting equipment.

Approximate value college plant, \$2,200,000.

Appropriated by Commonwealth for new buildings and  
improvements, \$862,500.



... EASY GOERS ...

"A SELBY SHOE"

ooOoo

*For Extra Smartness, For Solid Comfort*

YOU'LL LOVE "EASY GOERS"

ooOoo

STYLEEZ——TRU-POISE——ARCH PRESERVER

EXCLUSIVE "SELBY SHOES"

ooOoo

**F. Barth Garber, Inc.**

ooOoo

*Beautiful Shoes and Hosiery*

ooOoo

124 South Main Street . . . . . Harrisonburg, Virginia

---

COMPLIMENTS

OF

McCRORY'S

FIVE AND TEN

---

KAVANAUGH HOTEL  
AND COFFEE SHOP

oo

North Main Street  
Harrisonburg, Va.

COVERS FOR THIS BOOK

PRODUCED

BY

KINGSPORT

PRESS,

INC.

oo

KINGSPORT

TENNESSEE



## SHENANDOAH'S PRIDE DAIRY PRODUCTS

○○○○

All Shenandoah's Pride Milk and Cream Distributed in Harrisonburg  
are Produced by Farms Especially Equipped, Meeting the Most  
Rigid Sanitary Regulations of City and State.

○○○○

WE INVITE YOUR INSPECTION OF OUR FARMS AND PLANT

○○○○

PASTEURIZED MILK, CREAM, BUTTER, BUTTERMILK,  
SKIM MILK

○○○○

For Better Dairy Products Phone 328  
VALLEY OF VIRGINIA CO-OPERATIVE MILK  
PRODUCERS ASSOCIATION, INC.

---

### COLONY OPTICAL COMPANY

HARRISONBURG OWNED

○○

THE LATEST IN  
PLASTICS AND GOLD  
MOUNTINGS

○○

*A Complete Optical Service*

○○

PRESCRIPTIONS FILLED

AND

LENSES DUPLICATED

○○

State Theatre Building

Phone 143

### COMPLIMENTS

OF

### ALFRED NEY COMPANY

---

THE

### FAMOUS RESTAURANT

○○

*The Place That Satisfies  
Those Who Are Fussy  
About Their Food*



COMPLETE FOOD MARKET

ooo

*Visit Our New  
Bakery Department*

ooo

**MICK-OR-MACK**

HARRISONBURG

---

COMPLIMENTS

OF

**CITY SHOE REPAIR**

ooo

201 North Main Street  
Harrisonburg, Virginia

ooo

**WORK NEATLY DONE**

COMPLIMENTS

OF

**HOSTETTER'S  
DRUG STORE, INC.**

ooo

**COSMETICS**

BY

*Yardley, Coty, Barbara Gould,  
Tussy, Revlon, Chen Yu,  
Hudnut, Houbigant, . . . .*

*Bourjois*

*Ayers*

ooo

103 South Main Street

---

## **C. G. Price & Sons**

(SUCCESSORS TO BURKE AND FRICE)

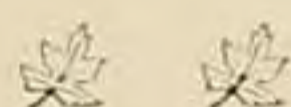

**INSURANCE OF ALL KINDS**

**... BONDS ...**



**THIRTY-FIVE YEARS EXPERIENCE**



Telephone 16

The National Bank Building

Harrisonburg, Virginia



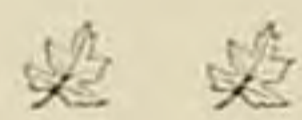

LEXINGTON  
VIRGINIA



OFFICIAL PHOTOGRAPHER  
FOR THE  
1948 SCHOOLMA'AM



GIRLS . . .  
FOR LOWEST CUT PRICES

Glenn's Fair Price Store

WE DEVELOP AND PRINT  
KODAK FILM

83 Main Street

. . . NEW FASHIONS . . .

AT A SAVING THAT PUTS MONEY  
IN YOUR PURSE

Charles Stores Company

SHOP AT  
. . . VALLEY BOOKS . . .

FOR  
SCHOOL SUPPLIES  
STATIONERY

PARKER 51 AND SHAEFFER  
PEN SETS

82 South Main Street

ANNOUNCING

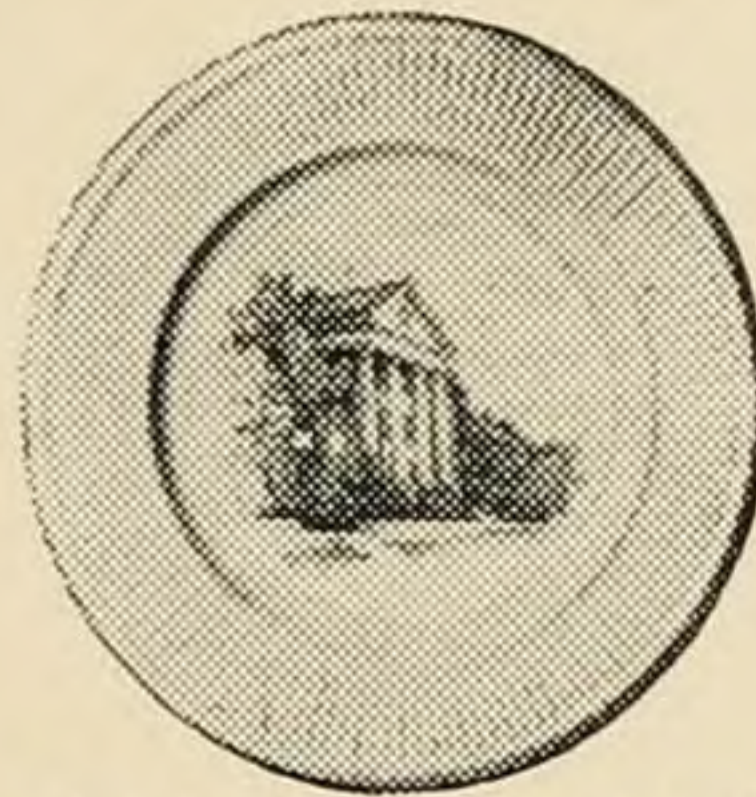

THE MADISON PLATES

By *Wedgwood*

THESE PLATES ARE OF DINNER OR  
SERVICE SIZE (ABOUT TEN AND  
ONE-HALF INCHES IN DIAMETER)  
AND ARE PRINTED IN MULBERRY  
FROM HAND-ENGRAVED COPPER  
PLATES.

PLATES MAY BE ORDERED IN SETS OF  
TWELVE AT \$24; SIX AT \$13. ON OR-  
DERS FOR LESS THAN SIX PLATES THE  
PRICE IS \$2.50 PER PLATE.

(CARRIAGE CHARGES FROM BOSTON EXTRA)  
PRODUCED UNDER THE DIRECTION OF

JONES, McDUFFEE, & STRATTON  
(MAKERS OF THE HARVARD, YALE, AND SMITH  
PLATES.)  
PLACE ORDERS THROUGH ALUMNAE OFFICE,  
MADISON COLLEGE.

COMPLIMENTS

OF

DOC'S GRILL

. . . EVANS . . .

WATCHES—DIAMONDS  
REPAIR SERVICE

East Market Street's Complete  
Jewelry Store



**HUGHES' PHARMACY**

○○○  
SAVE WITH SAFETY  
AT  
THE REXALL STORE

○○○  
*PRESCRIPTIONS*

○○○  
Phone 1054

○○○  
7 East Market Street

**J. C. PENNEY COMPANY**

INCORPORATED

○○○  
WE OUTFIT THE FAMILY  
○○○  
HARRISONBURG, VIRGINIA

---

COMPLIMENTS  
OF

**ARCADE CIGAR STAND  
AND  
RESTAURANT**

FOR  
*Neat Jobs On Nice Clothes*

○○○  
**HAYDEN'S  
Dry Cleaning Works**

○○○  
FREE DELIVERY

○○○  
165 N. Main St.      Phone 274

---

COMPLIMENTS  
OF  
**F. W. WOOLWORTH  
COMPANY**

**CITY PRODUCE  
EXCHANGE,  
INC.**

○○○  
POULTRY  
AND  
EGGS

○○○  
HARRISONBURG  
VIRGINIA



**Williamson Drug Company**

o o o

A DRUG STORE WITH A SERVICE  
THAT SERVES

o o o

Specializing in Prescriptions, Sick  
Room Supplies, Stationery, Candies  
and the Exclusive Lines of Toilet  
Preparations and Treatment.

o o o

Harrisonburg . . . . . Virginia

---

**JARRELLE'S SHOE STORE**

o o o

*A Complete Line of Nationally  
Advertised*

**PETERS SHOES FOR THE FAMILY**

o o o

VELVET STEP SHOES FOR WOMEN  
CITY CLUB SHOES FOR MEN  
WEATHER-BIRD SHOES FOR  
BOYS AND GIRLS

92 S. Main St. Phone 1445

**FRIDDLE'S  
RESTAURANT**

o o o

*"On The Square"*

and

*Newman Avenue*

o o o

**RECREATION CENTER  
BOWLING ALLEYS**

---

*For The Best In Dairy Products*

o o o

D E M A N D

MASSANUTTEN BUTTER

AND

VALLEY GOLD ICE CREAM

o o o

**VALLEY CREAMERY, Inc.**

o o o

Phone 575

COMPLIMENTS

O F

**SEARS ROEBUCK & CO.**

---

WARNER BROTHERS

**STATE THEATRE**

o o o

HARRISONBURG

VIRGINIA



*"Shenandoah Valley's Largest and  
Most Popular Furniture Store"*

ooo

**SCHEWEL  
FURNITURE COMPANY**

INCORPORATED

ooo

135 South Main Street  
Harrisonburg, Virginia

ooo

**LOCATION OF SCHEWEL STORES**

Harrisonburg, Virginia  
Lynchburg, Virginia  
Alta Vista, Virginia  
Lexington, Virginia  
Danville, Virginia  
Luray, Virginia

**J. D. Wampler & Sons**

ooo

**GROCERS**

ooo

Phones 197-198

ooo

157 North Main Street  
Harrisonburg, Virginia

**COMPLIMENTS**

OF

**W. T. GRANT COMPANY**



**Prickett  
Stationery Corporation**

ooo

**BUSINESS SYSTEMS**

AND

**EQUIPMENT**

65 East Market Street

**Hefner's  
Jewelry Store**

ooo

STATE THEATRE BUILDING

ooo

**MADISON COLLEGE  
JEWELRY A SPECIALTY**



*Congratulations! Graduates*

oo

"Better Clothing, Dry Goods,  
Shoes for Your Dollar"

oo

... **MARTIN'S** ...

Phone 1386J

Park View . . . . Harrisonburg, Va.

---

**JIM'S RESTAURANT**

oo

390 North Main Street  
Harrisonburg, Virginia

oo

**GOOD FOOD**

oo

A. . Better . . Place . . to . . Eat

**MILES**

**MUSIC COMPANY**

oo

**RECORDS . . . . SHEET MUSIC**

oo

**RADIO SERVICE**

oo

**35 Court Square**

oo

**Harrisonburg, Virginia**

---

... **DENTONS** ...

*On The Square*

oo

**FURNITURE**

**AND**

**FLOOR COVERING**

oo

*Official Discount to Students*

oo

**WE APPRECIATE YOUR PATRONAGE**

**B. NEY & SONS**

oo

Opposite the Post Office and  
Just as Reliable

oo

Phone 131

Harrisonburg, Virginia

---

**COMPLIMENTS**

**OF**

**THE QUALITY SHOP**



**HERFF - JONES COMPANY**

ooo

MANUFACTURERS

*Madison College Standard Ring*

LARGE AND MINIATURE SIZES

ooo

SEND MAIL INQUIRIES TO:

**JAMES L. DECK**

403 East Franklin Street

Richmond 19 . . Virginia

**DINNER BELL**

121 South Main Street

ooo

**"JUST GOOD FOOD"**

ooo

Open 6 to 8 Week Days

---

*. . . Saw It At Markey's . . .*

ooo

*By-Word for the Latest and Finest*

IN

**GIFTS, CARDS, STATIONERY**

ooo

**. . . MARKEY'S . . .**

91 South Main Street

---

**LONG  
DISTANCE  
SERVICE TO  
ALL POINTS**



**HARRISONBURG TELEPHONE  
COMPANY**



USE .. ICE .. CREAM .. FOR .. HEALTH'S .. SAKE

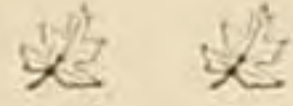

COMPLIMENTS

OF

**Imperial Ice Cream**



MAKERS OF

**"IMPS"**

---

COMPLIMENTS

OF

**MYERS BUS SERVICE**

ooo

SPECIAL TRIPS

OF

ALL

KINDS

ooo

**HARRISONBURG**

**CITY BUS SERVICE**



PATRONIZE

OUR

ADVERTISERS







Sometimes it is the nature of a craft to create an unbreakable tie between itself and the worker in that field, a heart attachment equal to lifetime devotion. One familiar example is PRINTING. Once editor, once compositor, or pressman catches the spirit of the shop, the spell is seldom broken. Like the odor of a camp fire, or a whiff of salt air, the beloved tang of printer's ink, symbolical of a great profession, gets into your heart and soul. School Annuals, Magazines, Newspapers and Special Printing, all smack of it. It is an invisible link that binds all intelligence together. It is the stimulus for creation in business or romance. This craftsmanship, this devotion to service and alertness to business needs, has nourished and developed an enormous industrial vitality, and whichever way the course of the future runs, the printer will always find himself able to adapt his helpfulness to new opportunity.

---

*Years of experience have taught us! Printing Pays Us Only When It Pays You!*

---

## MCCLURE PRINTING COMPANY

THE RUNNELS PRESS

COLLEGE ANNUALS AND CATALOGS . . . . . FINE ADVERTISING PRINTING

19 West Frederick St.

PHONE 605

Staunton, Virginia



