



June

Schoolma'am

1950







Digitized by the Internet Archive
in 2011 with funding from
LYRASIS Members and Sloan Foundation



EDITOR-IN-CHIEF RETHA A. SHIRKEY

BUSINESS MANAGER SARAH E. STRADER

ART EDITOR R. KATHLEEN FUNKHOUSER

ADVISOR MARGARET V. HOFFMAN

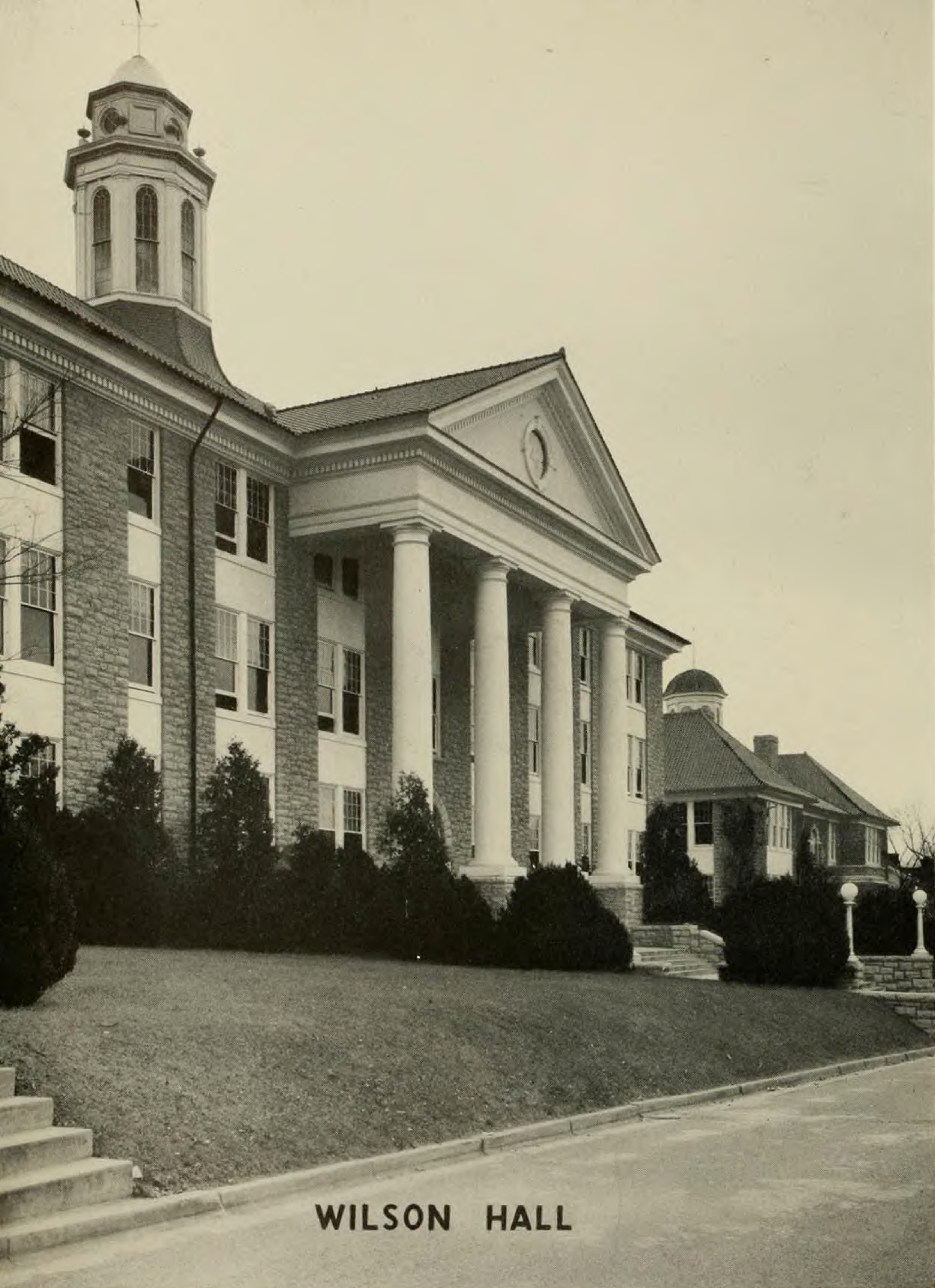

WILSON HALL

The
Schoolma'am

1950

Vol. XLI

Published by the students of
MADISON COLLEGE
Harrisonburg, Virginia



Special Coll.
LD
3141
ms665
B57
v. 41
1750
coll. 2

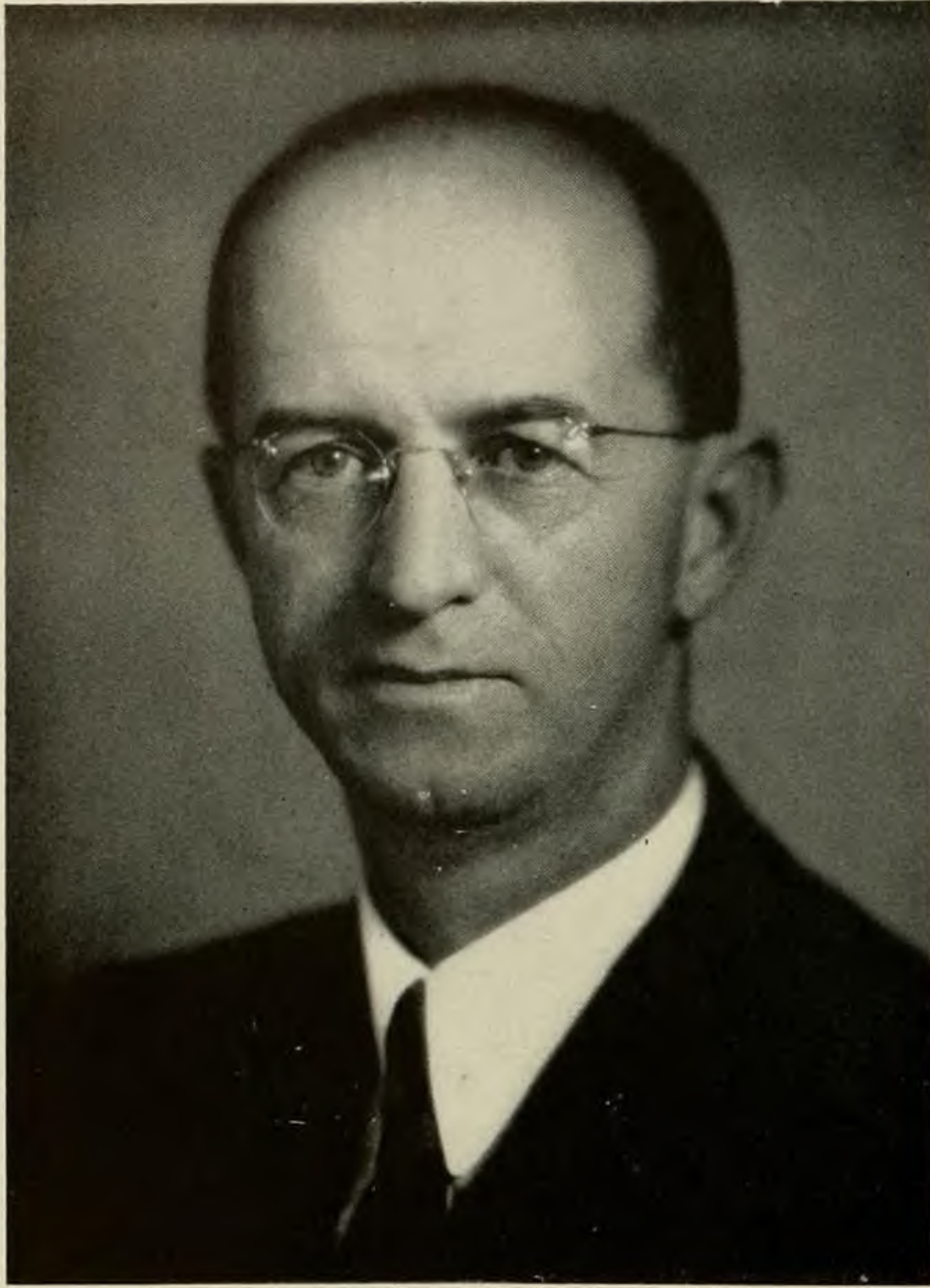

Co

SAMUEL PAGE DUKE

whose clear-visioned ideals have been embodied in the very life-blood of Madison College, giving it a shining heritage from the past and a challenge to carry it into the future.

We Dedicate This

Our Presidents

GEORGE TYLER MILLER

whose friendship is in tune with the spirit of Madison College, and whose leadership potentialities promise our college a successful tomorrow.



Book



In the processional—representatives from colleges and universities.

Presidential Inauguration

One of the highlights of the year was the inauguration of G. Tyler Miller as the third president of Madison College in the ceremony held December 10, 1949, in Wilson Auditorium.

The many guests who attended included delegates of other colleges and officials of the State.

Dr. M'Ledge Moffett, Dean of Women of Radford College, paid a tribute to the outstanding achievements and selfless service of Dr. Samuel Page Duke, President Emeritus.

William M. Tuck, Governor of Virginia, greeted the guests and extended enthusiastic good wishes to President Miller and to the future of Madison College.

Dr. J. Hillis Miller, President of the University of Florida, delivered an interesting analysis of liberal education, its aims and problems.

Mr. Blake T. Newton, Chairman of the State Board of Education, formally installed the new president of Madison College.



On the rostrum—leaders in education.



By Governor Tuck—a salutation.



By President Miller—an inaugural address.



From Mr. Newton—congratulations.

President G. Tyler Miller expressed his gratitude for the opportunity afforded him as leader of Madison College and set forth plans for future advancement of the college.

A reception and a luncheon were held for delegates and official guests following the inaugural ceremony.

In Harrison Hall—a reception and luncheon.





LAYING THE FOUNDATION FOR LOGAN HALL

Foreword

At this mid-century we pause — looking back into the past with heartfelt memories and into the future with youthful dreams for progress and achievement. These years at Madison have been but the foundation stones. College has been a way of life from which we have gained knowledge and inspiration. We have known exuberance and melancholy, contentment and restlessness, achievement and disillusion, but throughout the years there has been the undercurrent of development. May these pages reflect this growth; may they exhibit our readiness to meet the problems of a changing world.

Motto

*"That our daughters may be as cornerstones, polished after
the similitude of a palace."*



THIS IS DOLLY . . .

It matters not if she is tall or short, thin or stout, brilliant or average. What does matter is that in her heart there lives a genuine feeling of pride and love for Madison College. The traditions, challenging opportunities, incomparable fellowships, and the busy hum of activity have come to be very dear to her. Her years at Madison have enriched her life so much that, in keeping with the prevailing spirit here, she would like to share them with you. Here is a view of her way of life, an adequate background for professional life or homemaking. She hopes you will like it as much as she does. Let her guide you now through the pages of this book which are a brief glimpse into the life of Madison College.

Campus. . . whether sunning on the rock or watching the lights glowing brightly at night, we find our campus is a shining jewel set in a lovely valley.



Classes. . . whether Freshman or Senior, we sit side by side in classes and walk together down Wilson steps on our way back to our dorms, our arms full of books.



Administration. . . whether giving us individual aid or meeting as a whole to discuss our problems, they are our teachers and friends, without whom our small success could never have been attained.

Organizations. . . whether members of large groups such as Student Government, or officers and members of smaller clubs, we join together for special interests and social experiences.



Athletics. . . whether we play on the varsity teams or merely for our own enjoyment, we believe in good sportsmanship of participants and spectators.



School Life. . . whether we are caught in the teeming post office rush, or are enjoying a leisurely Saturday night date, our daily activities are the real essence of life.



Features. . . whether she be Madonna of the Christmas pageant or a leader in her class, there are times when we wish to recognize the outstanding members among us.



Advertisements. . . whether we need clothes, food, gifts, school supplies or what-not, there are friendly merchants ready to serve us.





. . . whether sunning on the rock
or watching the lights glowing
brightly at night, we find our
campus is a shining jewel set in
a lovely valley.

Campus





Through the GATEWAY we pass many times . . . arriving as freshmen, going to town, mailing a letter late at night, or coming back from a week end. It's our welcome mat, beckoning friends to our campus. As Seniors we pass through it, leaving behind our college days but retaining our wonderful memories.

Who can forget her first meeting in ALUMNAE HALL with Mrs. Garber, Dean of Freshmen, the dates and teas in the reception room, or visits with Miss Vandever as an upperclassman.



MAURY HALL, the oldest classroom building on campus, holds many a lingering memory and squeaking floorboard. What surprising odor will float through its halls today—the smell of baking from the home economics department or the bitter twang of hydrogen sulfide from the chemistry laboratory?





REED HALL offers a motley combination of exercise for the mind and body. It's as much "home" for the physical education major who lives in its gym as for the language and history student who dwells in its classrooms. And on special nights, when the gymnasium becomes a glittering ballroom and couples dance to orchestral strains, it turns into a palace.

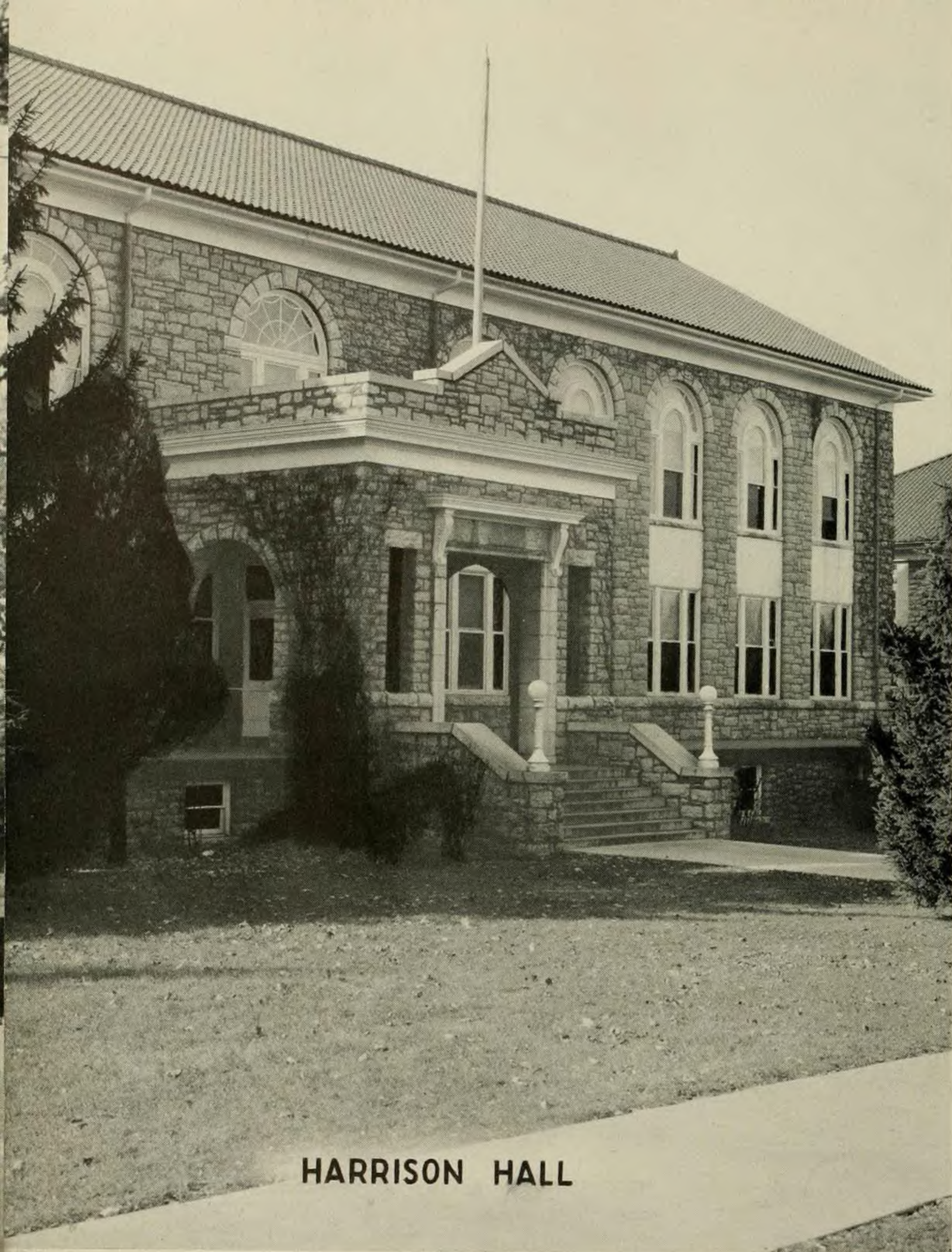

HARRISON HALL

HARRISON HALL, with its practice rooms, dining halls, post office, book store, tea room and bulletin boards, is certainly a center of campus activity. Elections, "pay-days", luncheons, and jam sessions are held within its walls. Madison students pass through its doors many times a day.

The LIBRARY is a haven of peace and solitude, where one can seek knowledge. The student's search for truth is conducted here where information awaits him in the latest newspapers and magazines as well as in the oldest, time-worn volumes.



Many times we've walked along the campus PATHWAYS from early dawn until late at night, but we never cease to be fascinated by the mosaic patterns of the shadows on the walks.





HOME MANAGEMENT HOUSE is a dream fulfilled for home economics majors who here have the opportunity to apply all of the things which they have learned. The house is lovely in every way with a stately gray stone exterior and a duplex interior decorated in period furnishings on the North Side and modern furnishings on the South Side.



... whether Freshman or Senior,
we sit side by side in classes
and walk together down Wil-
son steps on our way back to
our dorms, our arms full of books.

Classes





FERN WATERS, *President*

Senior Class

Every graduating class has remembrances of its past four happy years at Madison. The class of 1950, although it has added innovations to Madison tradition, could hardly call itself different in this respect.

So, in looking through the kaleidoscope, we see the freshman year first of all. That was the year that it didn't rain all fall, that the longest lines in all times were formed—in the post-office, the tea room, the bank, the registrar's office—and that men were enrolled for the first time in a regular session. The tennis champion of the year was Henrietta Lanier and the runner-up was Dot Lewis, also a freshman.



Officers: L. Foster, sergeant-at-arms; J. Parker, secretary; B. Hurdle, vice-president; M. Bates, treasurer; A. Simpson, reporter; J. Pugh, business manager

The girls didn't stop eating either. James's, Flippo's, Julias's and all the other gathering places were visited constantly. By the next fall the same girls couldn't be recognized except as "bursting-at-the-seam" Sophomores. Nearly all the class were now living at sophomore haven, Johnston Hall.



How thrilled we were the night our sister class capped and gowned us; then we felt the full significance of being Seniors.

A busy sophomore year trimmed the girls to neat Juniors, who lived in suites. Everyone now had unlimited week ends, and practically everyone was overwhelmed by assignments of term papers. Could this be the year they had been dreaming of? It was a mad-happy combination of play and work.

In between term papers, there was Junior Class Day with Ellis Arnall as speaker, the first election campaign for major college officers, and, best of all, recreation rooms, a redecorated college camp, and new privileges.

But if the kaleidoscope showed changes from 1946 to 1948, it began to spin madly in 1949, for when the class returned that fall, it welcomed all sorts of new changes. A new family had moved into Hillcrest. Although regretful at the resignation of Dr. Duke, the class added its welcome to Mr. Miller, the new president. There were pastel rooms in the suites, kitchenettes in the sorority houses, unlimited lights, no library fines, Doc's across the street, a new dormitory under construction, a dance-club week end, and the new game canasta! Dr. and Mrs. Chappell, the sponsors, and Jimmie Chappell, the mascot, remained constant factors through all changes.

It isn't that the mid-century class meant to bring changes to Madison; it's just that change has followed upon its heels, even in the new welcoming ceremony of student government for the freshmen.

And so they graduated with a spirit welcoming change whenever it brings good—the class of 1950.



Senior Hall, the home of many "dignified" Seniors and the background for our colorful May Day.



Who can forget the fun of Senior Class Night when we recalled and relived earlier days at Madison?

Graduation Days

An air of excitement settled over the campus the first week in June as Seniors realized that these were their last days at Madison. It seemed as if examinations would never be over . . . and then they were. At last all breathed a sigh of relief and took their places in the line for processional practice on Friday.

Saturday was a busy day, with the Senior breakfast early in the morning; the Class Day program, ending with the Freshmen forming the letter S on the quadrangle; friends and relatives arriving during the day; and the Senior dance climaxing our college years of social activity and fun.

Sunday morning the Baccalaureate sermon yielded inspiration. Our hearts will long reflect the glow of candles on the quadrangle during Sunday night's Seniority Service following the Vesper program.

Graduation day, June 5, 1950, arrived at last. The processional, led by the Glee Club, including the Seniors, graduating Sophomores, and faculty members, marched down the aisle to the stirring strains of "Pomp and Circumstance" played by the college orchestra. The Seniors listened intently to the challenge given them by the commencement speakers. Then, as their names were called, they went proudly forward to receive their diplomas along with President Miller's congratulations.

It was all over too soon. With tears in their eyes the Seniors sang their Alma Mater for the last time, and, clutching their diplomas, they bravely marched out to face the world.

We marched together for the last time, with a lump in our throats but
gladness in our hearts.





First Row: I. Munson, F. Waters, M. Hurdle. *Second Row:* J. Cramer, J. Parker, M. Thomas, F. Perkinson, S. Strader. *Third Row:* B. Banish, E. Tubbs, N. Penn, M. Jett, R. Shirkey, K. Blakemore. *Absent from Picture:* J. Snedegar.

Who's Who Among Students In American Colleges and Universities

This year Madison was justly proud of having fifteen of her students represented in the annual publication of *Who's Who Among Students in American Colleges and Universities*. This recognition is one of the most highly coveted awards on campus.

Chosen by a combined student and faculty committee, the group represents those who have shown outstanding abilities as campus leaders. The girls were selected on the merits of high scholarship, leadership, fine character, and their contributions to Madison College.

Recognition of this honor receives respect for these students all through their lives in all walks of life. It is a goal well worth striving for, and these students rightly deserve the honor.

Seniors



**EUGENIA MARGHERITA
ALBERA**

B.S. in Education
Union City, New Jersey



**GLORIA MILDRED
ALLEY**

B.S. in Education
Grundy, Virginia



**EARLENE EISLYN
ANDES**

B.S. in Education
Harrisonburg, Virginia



**MILDRED JANE
ANDREWS**

B.S. in Education
Phenix, Virginia



IRIS NANCY ARRANTS

B.S.
Falls Church, Virginia

Seniors



GYNETH CLEO ARTHUR

B.S. in Education
Hurt, Virginia



**BARBARA WEBB
BANISH**

B.S. in Education
Norfolk, Virginia



MARY RUTH BANNER

B.S. in Education
Castlewood, Virginia



MARTHA JANE BARRETT

B.S. in Education
Abingdon, Virginia

Class of 1950



MARIAN HELMS BATES

B.S.

Ridley Park, Pennsylvania



ROSA LEE BEAHM

B.S. in Education

Nokesville, Virginia



ANNE ELISE BELLENOT

B.S.

Richmond, Virginia



LUCILLE PRICE BERGER

B.S. in Education

Gretna, Virginia

Seniors



DOROTHY JANE BETHEL

B.S.

Massies Mill, Virginia



**MARJORIE LEE
BIRCHARD**

B.A.

Harrisonburg, Virginia



HELEN ANNE BISHOP

B.S. in Education

McKenney, Virginia



IRENE FRANCES BLAIR

B.S.

Wellville, Virginia

Class of 1950



**KITTIE JEAN
BLAKEMORE**

B.S.

Manasses, Virginia



DOROTHY ANN BLAND

B.S. in Education

Shanghai, Virginia



**CHARLOTTE MATTHEWS
BOICE**

B.S. in Education

Lynchburg, Virginia



MARY ANNE BOONE

B.A. in Education

Rocky Mount, Virginia

Seniors



**BETTE WISE
BOSSERMAN**

B.S. in Education
Harrisonburg, Virginia



**DORIS WHEELBARGER
BOWMAN**

B.S. in Education
Harrisonburg, Virginia



**MARJORIE JOAN
BOWMAN**

B.S. in Education
Edinburg, Virginia



**NATALIE LOUISE
BOWMAN**

B.S. in Education
Washington, D.C.

Class of 1950



CLARA REBEKAH
BROOKS

B.S. in Education
South Hill, Virginia



MARY JANE BRADLEY

B.S.
Richmond, Virginia



AUDREY DEANE
BOWYER

B.S. in Education
Bedford, Virginia



JEANNE HARTMOND
BRUCE

B.S. in Education
Lynchburg, Virginia

Seniors



**LELIA KATHERINE
BURNER**

B.S. in Education
Woodstock, Virginia



PHYLLIS ANN BURNS

B.S. in Education
Newington, Connecticut



**NANCYE JANE
BUTTERWORTH**

B.S.
Wilson, Virginia



**MARGARET CAMPBELL
BYRD**

B.A. in Education
Onancock, Virginia

Class of 1950



MARY COHEN CANTOR

B.S. in Education
Richmond, Virginia



IRENE SEIDMAN CANTOR

B.S. in Education
Portsmouth, Virginia



POLLYANNA CALHOUN

B.S. in Education
Dale Enterprise, Virginia



ANN ESTHER CARTER

B.S. in Education
North Garden, Virginia

Seniors



MARGARET ANN CARTER

B.M.

Ridgeway, Virginia



BETTY JANE CHAPMAN

B.S. in Education

Richmond, Virginia



ELSIE MAE CHAPMAN

B.S. in Education

Hopewell, Virginia



PAULINE VIRGINIA
CLEAVER

B.S. in Education

Rough Run, West Virginia

Class of 1950



CHARLOTTE RUTH
COATES

B.M.

Woodville, Virginia



JANE WARREN
CLEVELAND

B.S.

Millboro, Virginia



NADINE CLENDENNING

B.M.

Martinsburg, West Virginia



MARY LOUISE COBB

B.S. in Education

Fairfax, Virginia

Seniors



**ELIZABETH ANNE
COLLINS**

B.S. in Education
Clinchco, Virginia



**MARGARET ANNE
COMPHER**

B.A. in Education
Arlington, Virginia



MARTHA DOTTE COVEY

B.S. in Education
Snowville, Virginia



**RUBY ELIZABETH
CRADDOCK**

B.S. in Education
Chatham, Virginia

Class of 1950



**JOANNE SHUMATE
CRAIG**

B.S. in Education
Axton, Virginia



**JOYCE ELEANOR
CRAMER**

B.A.
Sutton, Massachusetts



CLARA WAILES DARBY

B.S. in Education
Washington Grove, Maryland



**PATRICIA ELIZABETH
DAUGHERTY**

B.S.
Crisfield, Maryland

Seniors



JEAN GOODE DAVIS

B.S. in Education
Hampton, Virginia



MARY ELEANOR DAVIS

B.A. in Education
Portsmouth, Virginia



MARY JANE DAY

B.S.
Dover, Delaware



**FREDERICKA WILLIS
DEVIER**

B.S. in Education
Harrisonburg, Virginia

Class of 1950



DIANA DOBBS
B.A. in Education
Shenandoah, Virginia



VIRGINIA ELIZABETH
DIXON
B.M.
Pungo, Virginia



SARAH JANE DILL
B.S.
Richmond, Virginia



LORRAINE GRACE
DORRINGTON
B.S.
Oswego, New York

Seniors



MARY CLARE
DOUGHERTY

B.S. in Education
Pulaski, Virginia



NANCY ELIZABETH
DOUGHTON

B.S. in Education
Alexandria, Virginia



JACQUELINE DOVEL
DRIVER

B.S.
College Park, Maryland



LAURA BELLE
DUNNAVANT

B.M.
Charlotte Court House,
Virginia

Class of 1950



LOIS LORRAINE EARLY
B.S. in Education
Harrisonburg, Virginia



MARJORIE ANNE DYER
B.S. in Education
Sandston, Virginia



MARJORIE DUNTHORNE
B.S. in Education
Trenton, New Jersey



VIRGINIA DARE EASON
B.S. in Education
Carrsville, Virginia

Seniors



JUNE KINZER EATON

B.A. in Education
Bedford, Virginia



LEW ANN ECHARD

B.S. in Education
Keezletown, Virginia



**MARGARET LORRAINE
FOSTER**

B.S. in Education
Alexandria, Virginia



**NELLIE ELIZABETH
FUNKHOUSER**

B.S. in Education
McGaheysville, Virginia

Class of 1950



**RUTH KATHLEEN
FUNKHOUSER**

B.A.

McGaheysville, Virginia



NORMA JEAN GAITHER

B.A. in Education

Cumberland, Maryland



**MARIE JACKSON
GILBERT**

B.S. in Education

Standardsville, Virginia



**MARY MARSHALL
GILMORE**

B.S. in Education

Culpeper, Virginia

Seniors



VIRGINIA LEE GRANT

B.S. in Education
Winchester, Virginia



PATRICIA CAROLYN
GRIFFITH

B.A. in Education
Gaithersburg, Maryland



BETTY ANN GRIM

B.S.
Winchester, Virginia



NANCY LYNN
HAMILTON

B.A. in Education
Nassawadox, Virginia

Class of 1950



**MILDRED CARTER
HARRISON**

B.A. in Education
Eclipse, Virginia



**RUTH LORRAINE
HARRIS**

B.S. in Education
Washington, D.C.



ANNE LEE HARMON

B.S. in Education
Bridgewater, Virginia



**HELEN RUTH
HARSHBARGER**

B.S. in Education
Hopewell, Virginia

Seniors



AUDREY LOUISE
HAWKINS

B.S.
New Market, Virginia



MARION JOYCE HAYDON

B.S. in Education
Kilmarnock, Virginia



NORMA EDA HEIBER

B.S.
Framingham, Massachusetts



DOROTHY ANN
HERBERT

B.S. in Education
Waverly, Virginia

Class of 1950



ANNE ROANE HILL

B.S. in Education
Winchester, Virginia



LIBBY ANN HITE

B.S. in Education
Timberville, Virginia



**ELEANOR MARREE
HOGAN**

B.S. in Education
Portsmouth, Virginia



**MARY ELIZABETH
HOOKER**

B.S.
Nokesville, Virginia

Seniors



FLORENCE FAE HOOVER

B.S.

Arlington, Virginia



**GEORGIA WINIFRED
HOSKINSON**

B.S. in Education

Falls Church, Virginia



**ELIZABETH LOUISE
HOSTETTOR**

B.A.

Harrisonburg, Virginia



**MARY ELIZABETH
HURDLE**

B.S.

Salisbury, Maryland

Class of 1950



MARY ELIZABETH
JAMERSON

B.M.

Bedford, Virginia



SUE ESTELLE JENNINGS

B.A.

Harrisonburg, Virginia



MATTIE JANETTE JETT

B.S. in Education

Floyd, Virginia



JEAN ELINOR JOSEPH

B.S.

Harrisonburg, Virginia

Seniors



**MARY CATHERINE
JULIAS**

B.S. in Education
Harrisonburg, Virginia



**GENEVA FRANCES
KARNES**

B.S. in Education
Buchanan, Virginia



**MARGARET SUSAN
KAYLOR**

B.S. in Education
Harrisonburg, Virginia



**CLARA BOWMAN
KELLER**

B.S. in Education
Strasburg, Virginia

Class of 1950



B. CARROL KENNETTE

B.S. in Education
Plainfield, New Jersey



LOUISE FLETCHER KING

B.S. in Education
Washington, D.C.



ALICE MAY KIVLAN

B.S. in Education
Roslindale, Massachusetts



**SHIRLEY MARIE
KODRICH**

B.S.
Colonial Heights, Virginia

Seniors



GERALDINE LANDMAN

B.S.

Richmond, Virginia



HENRIETTA REBECCA
LANIER

B.S. in Education

Petersburg, Virginia



MARJORIE ANN LEHMAN

B.M.

Union, New Jersey



ANNA KATHERINE
LEWIS

B.S. in Education

Clarksburg, New Jersey

Class of 1950



JOYCE LUMSDEN

B.A. in Education
Redwood, Virginia



AUDREY ANNE LOONEY

B.S. in Education
Grundy, Virginia



DOROTHY QUINN LEWIS

B.S. in Education
Danville, Virginia



MARJORIE E. MAGUIRE

B.S. in Education
Philadelphia, Pennsylvania

Seniors



SALLIE BELL MAPP
B.A.
Nassawadox, Virginia



NAOMA JOANNE
MATTHEWS
B.S. in Education
Cumberland, Maryland



PHYLLIS MOORE
McKENNEY
B.S.
Harrisonburg, Virginia



VIRGINIA ROSE
McNULTY
B.S. in Education
Waterbury, Connecticut

Class of 1950



MARY UPSHUR MEARS

B.S. in Education
Painter, Virginia



**MARY CAROLINE
MELTON**

B.S. in Education
Ashland, Virginia



MARY JANE MENEFEE

B.S. in Education
Harrisonburg, Virginia



ELOISE GORDON MILLER

B.S. in Education
Paw Paw, West Virginia

Seniors



LEONA CRIDER MILLER

B.S. in Education

Dayton, Virginia



ARLETA MAE MITCHELL

B.S. in Education

Franklin, West Virginia



JANE JONES MOHLER

B.M.

Mt. Sullivan, Virginia



JANE McCORKLE MOORE

B.S.

Lexington, Virginia

Class of 1950



**KATHERINE ANN
MOOREFIELD**

B.A.

Arlington, Virginia



MARGARET ANN MOORE

B.S. in Education

Flint Hill, Virginia



**MARGARET ALICE
MOORE**

B.S.

Buena Vista, Virginia



ELSIE MAE MORRIS

B.S. in Education

Proffit, Virginia

Seniors



**NANCY WALKER
MORRISON**

B.S. in Education
Roanoke, Virginia



**JANE JUANELLE
MOTTERN**

B.S. in Education
Pittsburgh, Pennsylvania



**JOYCE CATHERINE
MOYERS**

B.S. in Education
Broadway, Virginia



**IRENE FLORENCE
MUNSON**

B.S. in Education
Falls Church, Virginia

Class of 1950



**NELWYN ANTHOLENE
O'BRIEN**

B.A. in Education
Appomatox, Virginia



PATRICIA ANN NEWTON

B.S. in Education
Lucketts, Virginia



ANN RICHARD NEFF

B.S. in Education
Rural Retreat, Virginia



JEAN MARIE PARKER

B.A. in Education
Portsmouth, Virginia

Seniors



NANCY RUTH PENN

B.S.

Roanoke, Virginia



FLORENCE JOYNER
PERKINSON

B.S.

Alexandria, Virginia



LUCY ELLEN PETERSON

B.S.

Norfolk, Virginia



RUTH ELIZABETH
PHILLIPS

B.S. in Education

Evington, Virginia

Class of 1950

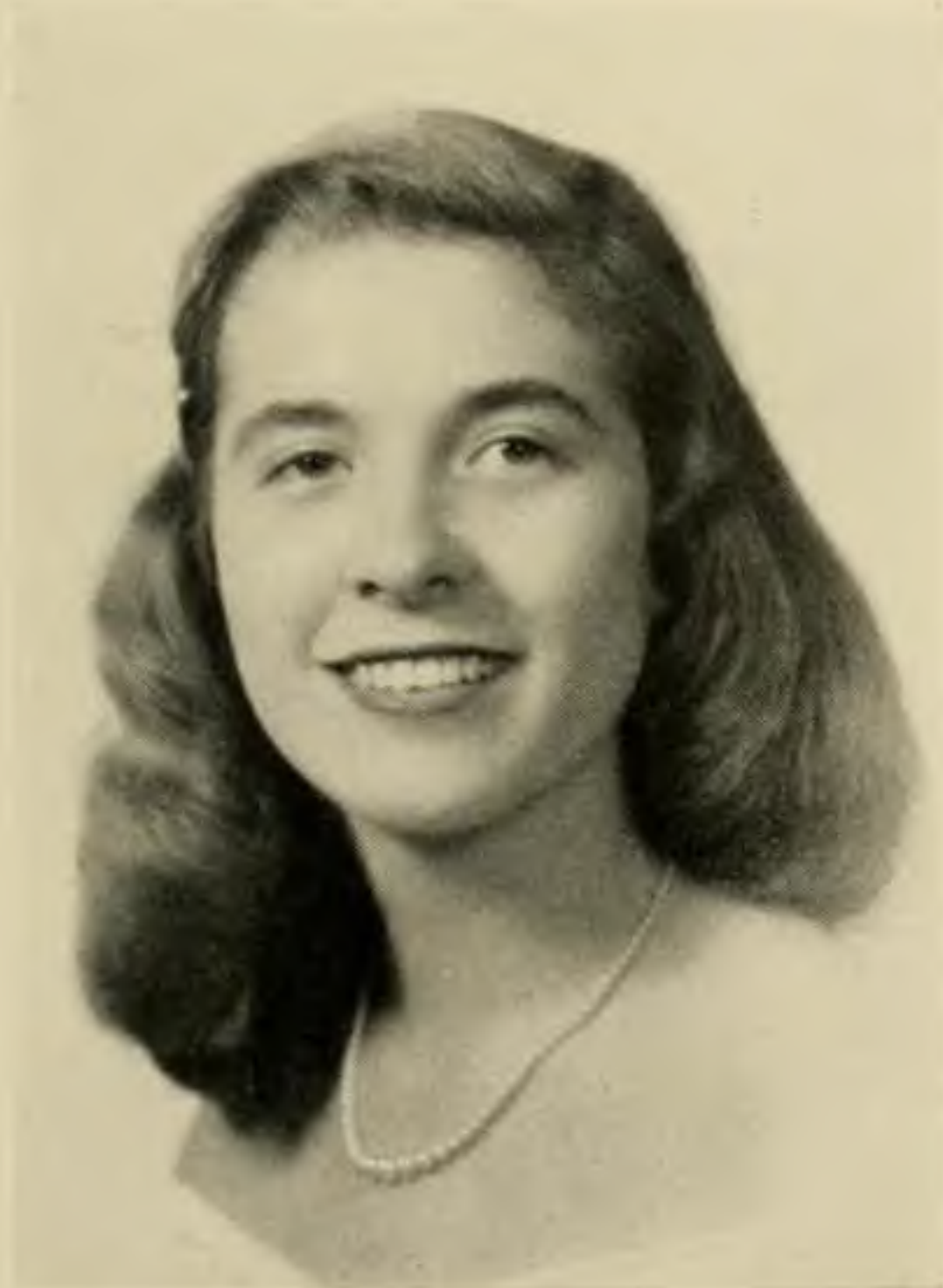

SHIRLEY MAE PICKREL

B.S. in Education
Altavista, Virginia



ANN REDDING POWELL

B.S. in Education
Newport News, Virginia



**MARY ELIZABETH
POWELL**

B.S. in Education
Bridgewater, Virginia



**ELIZABETH BROWN
PRESTON**

B.M.
Woodstock, Virginia

Seniors



JEAN ELIZABETH PUGH

B.S. in Education
Newport News, Virginia



**MARY MARGARET
PURCELL**

B.A. in Education
Harrisonburg, Virginia



**FLORIA FRANCES
PURVIS**

B.S.
Covesville, Virginia



SHIRLEY ANN QUINN

B.S. in Education
Hot Springs, Virginia

Class of 1950



EDITH ELSON REMICK

B.S. in Education
Smithfield, Virginia



MELBA ANDERSON REID

B.S.
Decatur, Georgia



MARTHA JEAN REDDOUT

B.S.
Naples, New York



JUNE ELIZABETH RICE

B.A.
Arlington, Virginia

Seniors



ALMA GERTRUDE
ROBERTS

B.S.
Arlington, Virginia



ANNE C. RALSTON

B.S.
Harrisonburg, Virginia



MARGARET PROCTOR
ROLSTON

B.S. in Education
New Hope, Virginia



REBA STICKLEY
ROSENBAUM

B.M.
Jonesville, Virginia

Class of 1950



MARJORIE ANN SCOTT

B.S.

Elizabethton, Tennessee



DOROTHY MARIE ROWE

B.S.

Williamsport, Maryland



POLLYANNA ROSS

B.S. in Education

Stuart, Virginia



SYLVIA LENORE SEIBEL

B.S.

Roanoke, Virginia

Seniors



MARY BOB SEWELL

B.A. in Education
Roanoke, Virginia



DORIS MARIE SHERMAN

B.S. in Education
Newport News, Virginia



MARY FRANCES SHIFLEY

B.A.
Ewing, Virginia



RETHA ATHEY SHIRKEY

B.S.
Winchester, Virginia

Class of 1950



SHIRLEY MAE SHORTER

B.A. in Education
Cambridge, Maryland



PEGGY JEAN SHOMO

B.S. in Education
Staunton, Virginia



BETTY ANN SHOMO

B.S.
Harrisonburg, Virginia



**NELLIE LOUISE
SHUMAKE**

B.S. in Education
Grottoes, Virginia

Seniors



ANNE PRESTON SIBERT

B.S.

Harrisonburg, Virginia



**ALDA LORRAINE
SIMMONS**

B.S. in Education

Franklin, West Virginia



**RUTH VIRGINIA
SIMMONS**

B.S. in Education

Eagle Rock, Virginia



**FRANCES ANNETTE
SIMPSON**

B.A. in Education
Chatham, Virginia

Class of 1950



JEAN ANN SNEDEGAR

B.M.

Roanoke, Virginia



BARBARA JEAN SLEMP

B.S. in Education

Sugar Grove, Virginia



NORMA FAE SIVITER

B.A. in Education

Danville, Virginia



PATSY JANE SOURS

B.A.

Chatham, Virginia

Seniors



**ETHEL ORDELL
SPRADLIN**

B.S. in Education
Goodview, Virginia



**CLARA PAULINE
STEPHENS**

B.S. in Education
Edinburg, Virginia



MARGARET ANN STONE

B.A. in Education
Big Stone Gap, Virginia



ANN LOUISE STOUT

B.S. in Education
Chattanooga, Tennessee

Class of 1950



**NADINE EMILIA
SWINSON**

B.S.

Maple Hill, North Carolina



ANN HARLIN SULLIVAN

B.S. in Education

Harrisonburg, Virginia



**SARAH ELIZABETH
STRADER**

B.S.

Pearisburg, Virginia



MARTHA REE THOMAS

B.A. in Education

Danville, Virginia

Seniors



**ELSIE CARSON
THORNHILL**

B.S. in Education
Appomattox, Virginia



**NATALIE EASTMAN
TOWNE**

B.S. in Education
Kennebunk Port, Maine



**CATHERINE CHILDS
TRAVERS**

B.S. in Education
Stephenson, Virginia



EVELYN JACKSON TUBBS

B.A. in Education
Wyoming, Delaware

Class of 1950



FRANCES IRENE VIAR

B.S. in Education
Buena Vista, Virginia



RUTH JOYCE VAUGHAN

B.S. in Education
Hopewell, Virginia



ANNE HORN VANCE

B.A. in Education
Harrisonburg, Virginia



**ELLEN FIELDER
WATERS**

B.A. in Education
Dumfries, Virginia

Seniors



**FERN ELIZABETH
WATERS**

B.S. in Education
Richmond, Virginia



**PHYLLIS ELIZABETH
WEAVER**

B.S.
Lewistown, Pennsylvania



VIRGINIA LOUISE WELLS

B.S. in Education
Rosemont, Pennsylvania



**ELLA MARGARET
WIGGINS**

B.S.
Norfolk, Virginia

Class of 1950



MARY LYNN YEARY

B.S. in Education
Jonesville, Virginia



MARY MADELINE
WISEMAN

B.S. in Education
Staunton, Virginia



ELIZABETH ANNE
WILSON

B.S.
Rockbridge Baths, Virginia



GRACE CAROLYN YOW

B.S. in Education
Jeffs, Virginia

Seniors



THEODORE BASSON
APGAR

B.A. in Education
Front Royal, Virginia



CHARLES WILLIAM
BOYER

B.S.
Woodstock, Virginia



RONALD DEAN BURTON

B.S.
Fredericksburg, Virginia



DAVID ALVIN CARTER

B.S.
Harrisonburg, Virginia

Class of 1950



**DONALD BAKER
CLATTERBUCK**

B.S.

Harrisonburg, Virginia



WILLIAM GLEN CLEGG

B.S.

Harrisonburg, Virginia



JOSEPH ROBERT DACIEK

B.S.

Saginaw, Michigan



**BYARD SANFORD
DEPUTY**

B.S.

Dale Enterprise, Virginia

Seniors



EVERETTE FRANKLIN
DRIVER

B.S.

Timberville, Virginia



BASIL L. EAVEY

B.S.

Mt. Sidney, Virginia



KENTON FILLER
GAMBILL

B.S.

Harrisonburg, Virginia



LAWRENCE WORTH
HATCH

B.S. in Education

Alexandria, Virginia

Class of 1950



JOHN PAUL HEATWOLE

B.S.

Harrisonburg, Virginia



JOSEPH CECIL HILL, JR.

B.S.

Bridgewater, Virginia



RAYMOND W. HORN

B.S.

Wyckoff, New Jersey



JOHN JENKINS, JR.

B.S. in Education

Mathias, West Virginia

Seniors



HOMER WARREN
LANDES

B.A.
Weyers Cave, Virginia



WILLIAM ROGERS
OBAUGH

B.A.
Lacey Springs, Virginia



CARL EWALD RING

B.S.
Arlington, Virginia



WALTER RAYMOND
SHOWALTER, JR.

B.S.
Hinton, Virginia

Class of 1950



**RICHARD EDWIN
SPANGLER**

B.S. in Education
Harrisonburg, Virginia



**JACKSON CAMERON
WHISNANT**

B.A.
Harrisonburg, Virginia



**WILLIAM THOMAS
WOHLFORD, III**

B.S. in Education
Johnson City, Tennessee

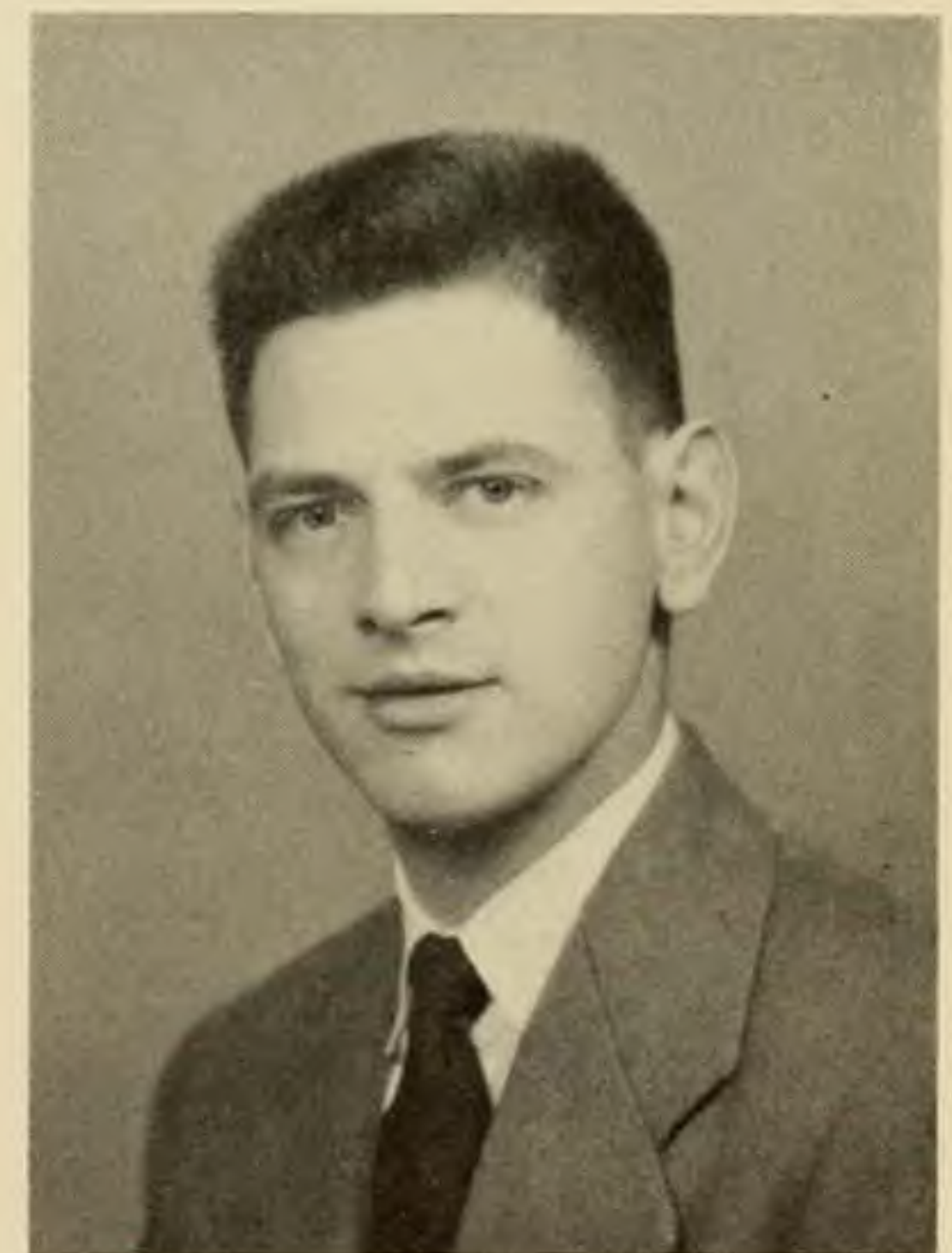

**EUGENE ELWOOD
WOLFE**

B.S. in Education
Harrisonburg, Virginia



MILDRED BLUETT, *President*

Junior Class

September, 1947, seems so long ago to the Class of '51, and yet the time has gone by so quickly. The years at Madison have been full of rich unforgettable experiences. Throughout Freshman and Sophomore years, we have looked upon the Junior class with great anticipation, never dreaming we would become Juniors so soon.

Whoever it was that said the freshman year is hard should reconsider that statement. We, as Juniors, feel that there is nothing like the junior year. Most of us are beginning to go full swing into our own particular professional fields. This is the year also when we have that ever memorable class of Education, the weekly trips to the schools to observe the classes, and term papers, term papers, and more term papers. We have appreciated the privilege of leaving the lights on, for without late lights what would we have done?



Officers, first row: M. S. Murdock, reporter; J. Moyer, sergeant-at-arms; second row: J. Young, secretary; M. Moore, vice-president; M. Bluett, president; P. Simpkins, treasurer



Dates and dorm parties and remodeled kitchenettes were only part of the life in Junior Hall.

This year the Junior class adopted a War Orphan from Greece, Kondilia Bourdou, a little girl ten years old.

In October we ordered our class rings, which we displayed to the folks back home—one sure proof of having attended Madison.

Junior Class Day was February 22, when we had the opportunity to exhibit our various talents. Our speaker was Mr. Alan Lomax, the famous folk song artist, known for his expert presentation of old folk songs that have been known to the world for ages.

Moving-up day placed us in the Senior seats and made us realize that next year's campus duties and responsibilities will be ours.

Juniors

Agnor, Ruth	Allebaugh, Joan	Barger, Dorothy	Birch, Nancy	Bowman, Anna
Alberty, Eviridis	Almarode, Jo	Barham, Mary	Blackmore, Cora	Bowman, Doris
Albright, Mildred	Armistead, Martha	Bateman, Helen	Bluett, Mildred	Bradley, Martha
Alexander, Ann	Bailey, Jeanne	Bedwell, Alma	Bonneville, Betty	Brady, Elizabeth





Brittingham, Barbara	Buckmaster, Jean	Carter, Hazel	Colbert, Shirley	Crowder, Dorothy
Brockman, Jean	Burford, Charlotte	Chason, Jane	Cooter, Ramona	Davis, Ann
Brumback, Mildred	Calvert, Colleen	Cocke, Jeanette	Coverston, Jean	Davis, Doris
Bryant, Bess	Carmen, Claudenia	Cockrill, Catherine	Critzer, Jo	Deane, Dorothy

Class of 1951



Dedrick, Dolly

Elliott, Margaret

Garrett, Ann

Geiger, Caroline

Gordon, Bonnie

Dickie, Emilie

Epperson, Marjorie

Garth, Nancy

Gilbert, Ann

Gore, Miriam

Dingledine, Agnes

Fowlkes, Beverly

Garwood, Margaret

Glass, Mary

Graves, Constance

Dovel, Anne

Furniss, Diane

Gauldin, Virginia

Goodman, Sally

Griffin, Marjorie

Juniors

Class of 1951

Griffith, Bessie	Hale, Kathryn	Hardy, Martha	Holsinger, Betty	Humphries, Audrey
Groseclose, Barbara	Hall, Maudleene	Hinson, Dorothy	Hotinger, Mildred	Hunter, Anne
Grossman, Betty	Ham, Patricia	Hippensteele, Betty	House, Marie	Jackson, Wanda
Grove, Nell	Hammons, Patricia	Hockman, Phyllis	Huckans, Annette	Jamerson, Cornelia



Juniors

Jarvis, Rita	Keffer, Sue	Layton, Eulah	Luke, Edith	Marshall, Jean
Jones, Lucy	King, Edna	Leonard, Rosamond	Lyon, Frances	Matthews, Caroline
Johnson, Martha	Knauss, Dariel	Lockhart, Geraldine	Madsen, Peggy	Mattox, Charlyne
Kasey, Mary	Layne, Harriet	Lucy, Christine	Manuel, Jean	May, Bonnie





McGhee, Shirley

Moore, Martha

Murdock, Mary

Osborne, Jacqueline

Pence, Ruth

McNamara, Ruth

Morris, Shirley

Neal, Bebe

Overton, Patricia

Perkins, Nancy

Meredith, Alice

Moyer, Jane

Nelson, Nancy

Palmer, Evelyn

Peters, Elizabeth

Miller, Jean

Munson, Winifred

Oakham, June

Parker, Jeanne

Pierce, Jayne

Class of 1951



Pinchbeck, Audrey
 Poling, Margaret
 Polsue, Mary
 Pond, Adelia

Powell, Mary
 Ragsdale, Ann
 Ramsey, Judith
 Rhodes, Mary

Robbins, Frances
 Robertson, Brooks
 Rogers, Patricia
 Rolston, Frankie

Rowland, Mary
 Sanderson, Carolyn
 Savage, Margaret
 Schneider, Jane

Shapiro, Barbara
 Simpkins, Louise
 Simpkins, Phyllis
 Smith, Judith

Juniors

Class of 1951

Spaulding, Barbara	Sterne, Judith	Temple, Gill	Wainwright, Dorothy	Ward, Katherine
Speer, Martha	Sumption, Lois	Thrasher, Jean	Walker, Pauline	Watkins, Shirley
Speer, Mary	Swank, Janice	Turner, Eunis	Walpole, Ollie Vee	Wenzel, Jeanne
Stanley, Shirley	Taylor, Anne	Updike, Dorothy	Walton, Jean	White, Dorothy



Juniors

Whitehouse, Jean	Wilkins, Josephine	Woodson, Dilcie	Zoulis, Bessie	Rhodes, James
Whitman, Margaret	Williams, Juanita	Woodyard, Lorraine	Crider, William	Stickley, Bradley
Whitten, Mary	Wills, Mary	Young, Jean	Devier, Sheffey	Turner, Francis
Wicks, Gertrude	Witten, Jo	Zollman, Betty	Good, Lynwood	Turner, George

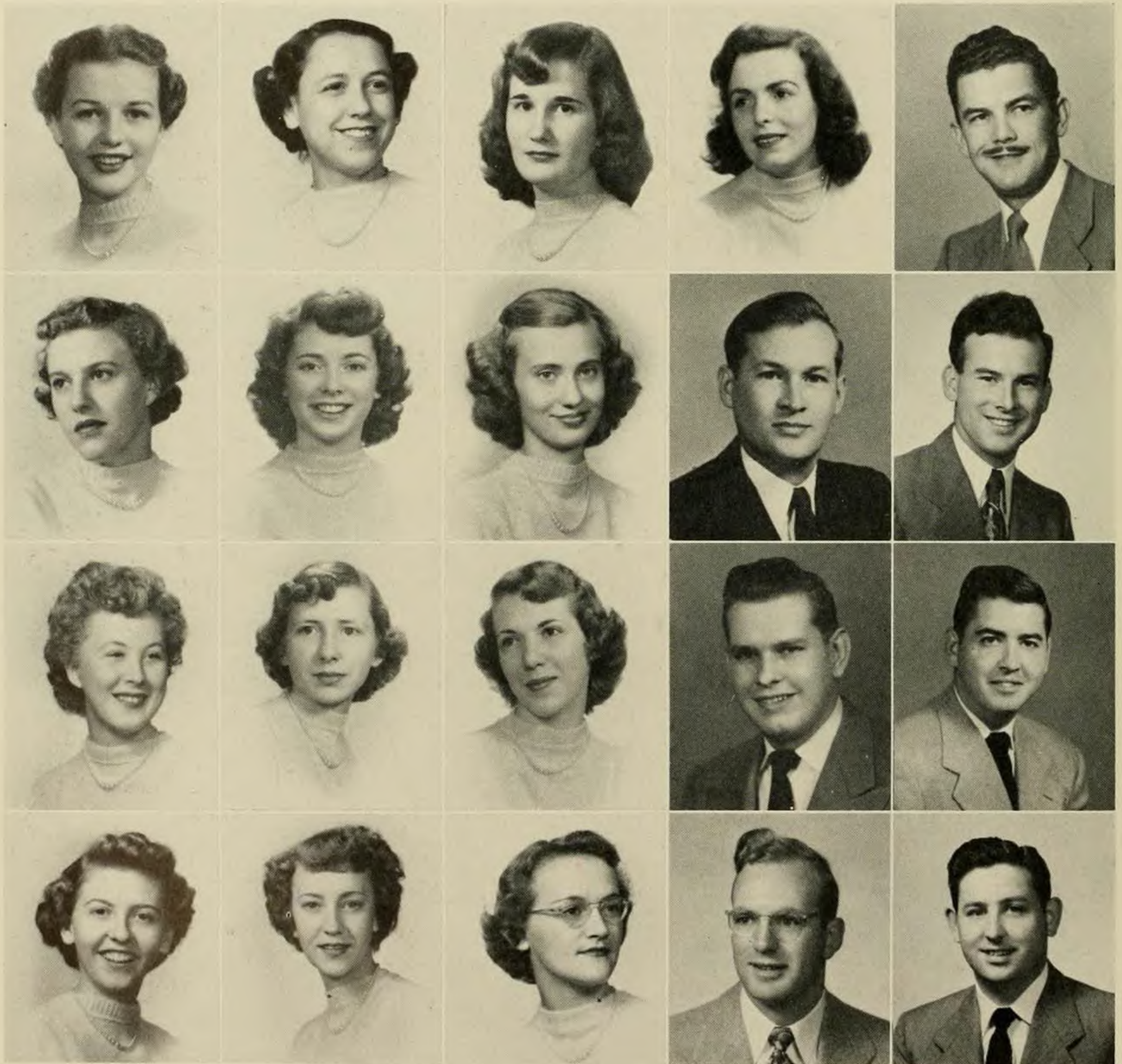



The winter may have been mild, but what a beautiful sight we beheld the day all the campus lay under a covering of ice.

Sophomore Class

"Ah"—a sigh of relief was heard when the Sophomore Class returned to Madison for their second year. Yes, we were Sophomores and could hardly imagine it. Those first few weeks of autumn found us settling down to books and classes and finding the period of adjustment much simpler than it was the year before.

The class of 1952 pitched right into work and had things under way in a short time. Our first project, that of caring for Ashby Recreation Room, a haven for week-end dates, was inherited from the last year's Sophomore class.

The Sophomores were honored in October by the Seniors, their sister class, when they took part in the capping and gowning services held in Wilson Auditorium. A closer knot was tied by the two classes on this occasion as nearly all the Sophomores had a part in the capping and gowning ceremony.

There was no lagging in preparation for Sophomore Class Day, for plans were taking shape three months prior to the big event. Dr. Rowland Myers, a



Looking up the road to Johnston and Sheldon, you can see the "home" of many a Sophomore.

most inspiring humorist, had been booked as speaker. The Irish theme was carried out during the entire day ending with a most successful Class Night along the same Irish line. There was no doubting the Sophomores theme as green and white decked the campus on this occasion.

June meant graduation for many Sophomores in two-year courses. The class of '52 will certainly miss their presence in class and campus activities in the following years.

Our president, Marilyn Miller, and the other officers, with the co-operation of all the class members, led us successfully through work and play during the year.

We will always have memories of our wonderful sponsors, Mr. and Mrs. Percy Warren. Their capable guidance has helped to make the year a great success.



MARILYN MILLER, *President*



Officers. M. Miller, *president*; B. Hiner, *secretary*; S. Wells, *sergeant at arms*; H. Cupp, *treasurer*; M. Davis, *vice-president*; G. Armistead, *reporter*

Sophomores



Allman, Mildred
Alt, Sue
Amey, Greta
Anderson, Alice
Anderson, Betty



Armistead, Grace
Ballah, Helen
Barbier, Elaine
Barnes, Virginia
Barnhill, Peggy



Barrett, Katherine
Bartley, Jacqueline
Batts, Betty
Baxter, Jean
Beale, Marian



Bear, Jean
Beducian, Margaret
Beeler, Beverly
Bentley, Joan
Binion, Phyllis



Black, Patricia
Black, Ruby
Blankenship, Martha
Blanks, Lucille
Bolen, Roberta



Bossieux, Anne
Bowen, Mary
Bowie, Joyce
Bowles, Ann
Boyd, Betty

Brooking, Ellen
 Brooks, Beverly
 Brown, Billie
 Brown, Jean
 Bruce, Rena



Buck, Frances
 Buracker, Dorothy
 Burgess, Elizabeth
 Butler, Mildred
 Caldwell, Joanne



Callender, Ann
 Campbell, Christine
 Carratt, Cleo
 Carter, Julia
 Caulk, Mary



Chauncey, Katheryn
 Claxton, Janet
 Coates, Carrie
 Colonna, Anne
 Cook, Virginia



Copley, Carolyn
 Culpepper, Betty
 Cupp, Hiwana
 Curtis, Mary
 Cutler, Peggy



Davis, Mildred
 Dolly, June
 Donovan, Sally
 Douglas, Jean
 Downs, Suzanne



Class of 1952



Dudley, Betty
 Duke, Elizabeth
 Dukes, Norma
 Edwards, Jean
 Emswiler, Helen

Farnum, Marlene
 Fauber, Betty
 Fauber, Janice
 Ferguson, Charlotte
 Fisher, Shirley

Fitzhugh, Edythe
 Fleshman, Charlotte
 Forrest, Jean
 Fox, Rebecca
 Frankhouser, Jeanine

Fravel, Nancy
 French, Nancy
 Gallup, Jacqueline
 Gemmile, Elizabeth
 George, Sally

Gillenwater, Mary
 Gimbert, Evelyn
 Goode, Novella
 Gouldin, Virginia
 Granger, Judy

Graves, Betty
 Green, Lena
 Groh, Shirley
 Groseclose, Margaret
 Grubb, Laila

Sophomores

Class of 1952

Gunnell, Lynette
 Haga, Isabelle
 Ham, Marcia
 Hannabass, Virginia
 Harlowe, Shirley



Harris, Mary
 Hartman, Charlotte
 Hawkins, Dorothy
 Hayter, Ann
 Heatwole, Sarah



Helbig, Joan
 Hiner, Betty
 Hobson, Joan
 Holcomb, Betty
 Holland, Mancha



Holloman, Juanita
 Hooper, Rebecca
 Horn, Katherine
 Hosely, Jean
 Hotinger, Ruby



Hurdle, Barbara
 Hylton, Mary
 Jackson, Maribess
 James, Barbara
 James, Mildred



Jennings, Edna
 Jones, Doris
 Jones, Roberta
 Jordon, Patricia
 Joyce, Katherine



Sophomores



Kilduff, Patricia
 Kindig, Louise
 King, Joanne
 King, Patricia
 Knicely, Margaret

Knupp, Joyce
 Koons, Dorothy
 Korn, Charlotte
 Kuhn, Elizabeth
 Ladd, Alice

Laird, Betty,
 Lawson, Betty
 Layman, Edith
 Liskey, Eva
 Long, Emily

Luck, Betty
 Lumsden, Edith
 Maier, Ruth
 Manuel, June
 Marshall, Marian

Mattox, Miriam
 Mays, Elizabeth
 McFarland, Jacie
 McMillan, Nancy
 Miles, Betty

Millar, Betty
 Miller, Luciclare
 Miller, Marilyn
 Mosely, Frances
 Moss, Aurelia

Mulder, Wendy
 Murray, Betty
 Musser, Mary
 Noel, Virginia
 Oakes, Jean



Orcutt, Cecile
 Pankey, Helen
 Pearson, Gloria
 Pence, Elizabeth
 Perkins, Sara



Phillips, Jean
 Pinney, Ann
 Poole, Jacqueline
 Porter, Mary
 Porter, Shirley



Purcell, Lorene
 Ramey, Alberta
 Ramsey, Betty
 Rathbone, Suzanne
 Ray, Mary



Reel, Joan
 Rennie, Nannie
 Reynolds, Reba
 Ridings, Joan
 Roach, Constance



Robinson, Betty
 Rodgers, Mary
 Roe, Jean
 Rotella, Shirley
 Rupard, Betty



Class of 1952



Russell, Rita
Sacra, Louise
Saum, Ellen
Saunders, Virginia
Saville, Jean



Scarborough, Rosalyn
Scott, Emily
Shaver, Gloria
Sheets, Mary
Shelor, Janet

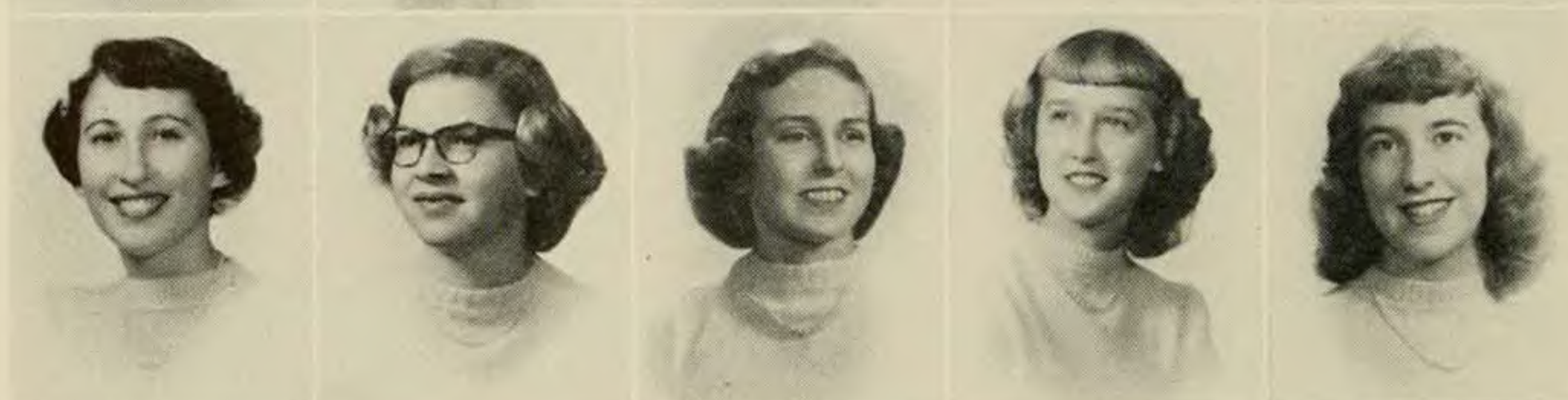

Shower, Nancy
Shuler, Eva
Simpson, June
Sisson, Alice
Smith, Anne



Snowden, Marie
Speight, Alice
Steele, Mary
Straw, Janet
Strawderman, Joan



Striker, Barbara
Swortzel, Anna
Thomas, Claudia
Thomas, Joyce
Thompson, Betty



Thompson, Dorothy
Tillman, Doris
Tingle, Lucyle
Trinkle, Anne
Tsoleas, Helen

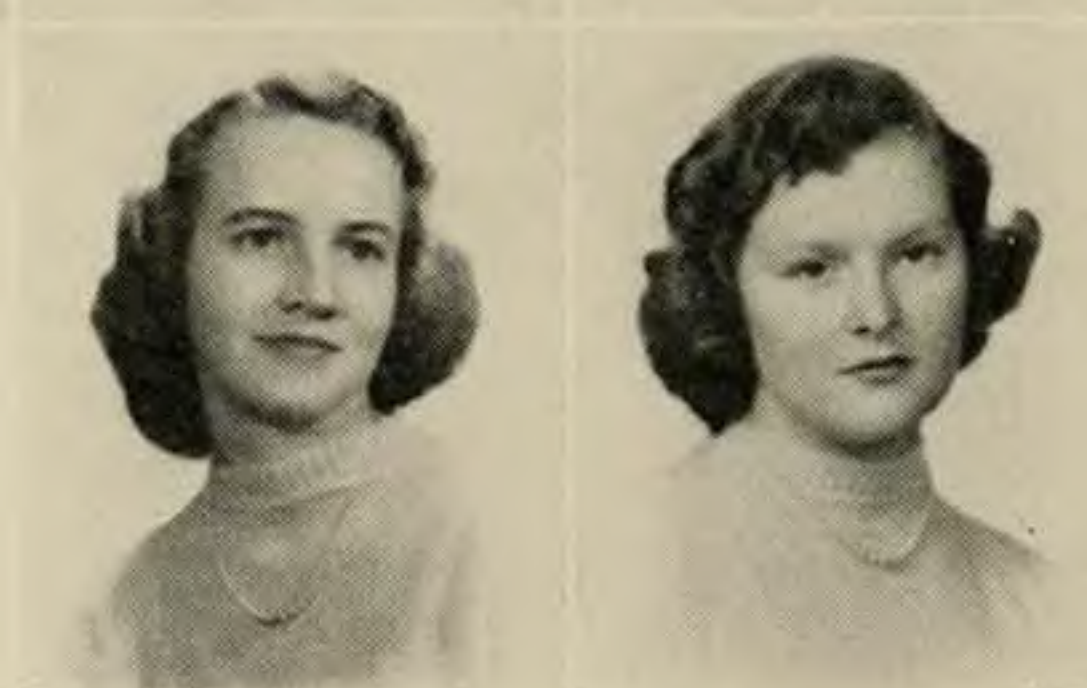

Turner, Peggy
Turpin, Katherine

Sophomores

Class of 1952

Umphlette, Betty
 Viar, Betty
 Walker, Nancy
 Warren, Lorraine
 Warren, Mary



Watson, Jeanine
 Weddle, Sue
 Weinraub, Janyce
 Wells, Ella
 Wells, Sara



Weyant, Margaret
 Whetzel, Ann
 Wilkins, Anna
 Wilkins, Mary
 Williams, Anne



Wilmoth, Margaret
 Wilson, Betty
 Wilson, Fae
 Withers, Christine
 Wood, Jean



Wood, Jo
 Woodford, Emily
 Woolfolk, Elizabeth
 Wright, Joye
 Zirkle, Mary



Zoll, Lotte
 Bell, Hayden, Jr.
 Boyer, Richard
 Eavey, James
 Foley, John

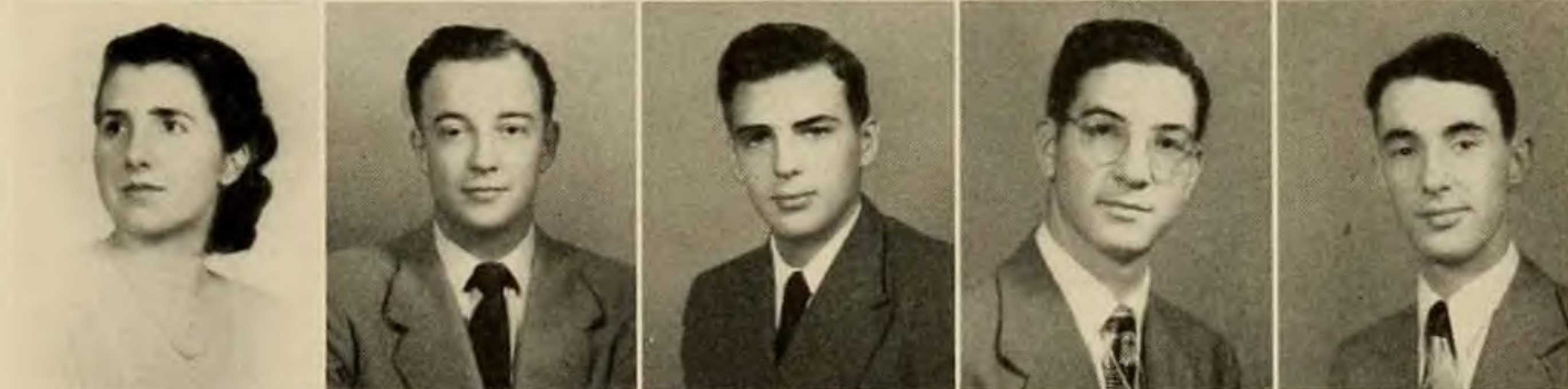

Knupp, Gerald
 Paxton, Lawrence
 Roberts, George
 Smith, Gordon
 Wicks, Moulton



The Freshman Class

The last days before leaving home for college were filled with expectation and excitement. Trunks were packed, and friends were bidding farewell. Then the day came to leave for Madison. Fond parents said regretful good-byes and left their daughters in the capable care of Mrs. Garber, the housemothers—Mrs. Hall, Mrs. Hoover, and Mrs. Beasley—and the Y.W.C.A. girls, who were acting as hostesses.

The girls soon learned to adjust themselves to college life. Senior counselors met them upon their arrival and helped them understand Madison's way of living through handbook classes, personal conferences, and just plain "bull-sessions."

While the leaves turned scarlet and dropped from the trees, these new students were busy finding friends and attending weekly orientation classes. The Class of '53 officially became a part of the student body in the installation ceremony in November. Smiles on the faces of the Freshmen showed their pride when the purple and gold ribbons were pinned over their hearts.

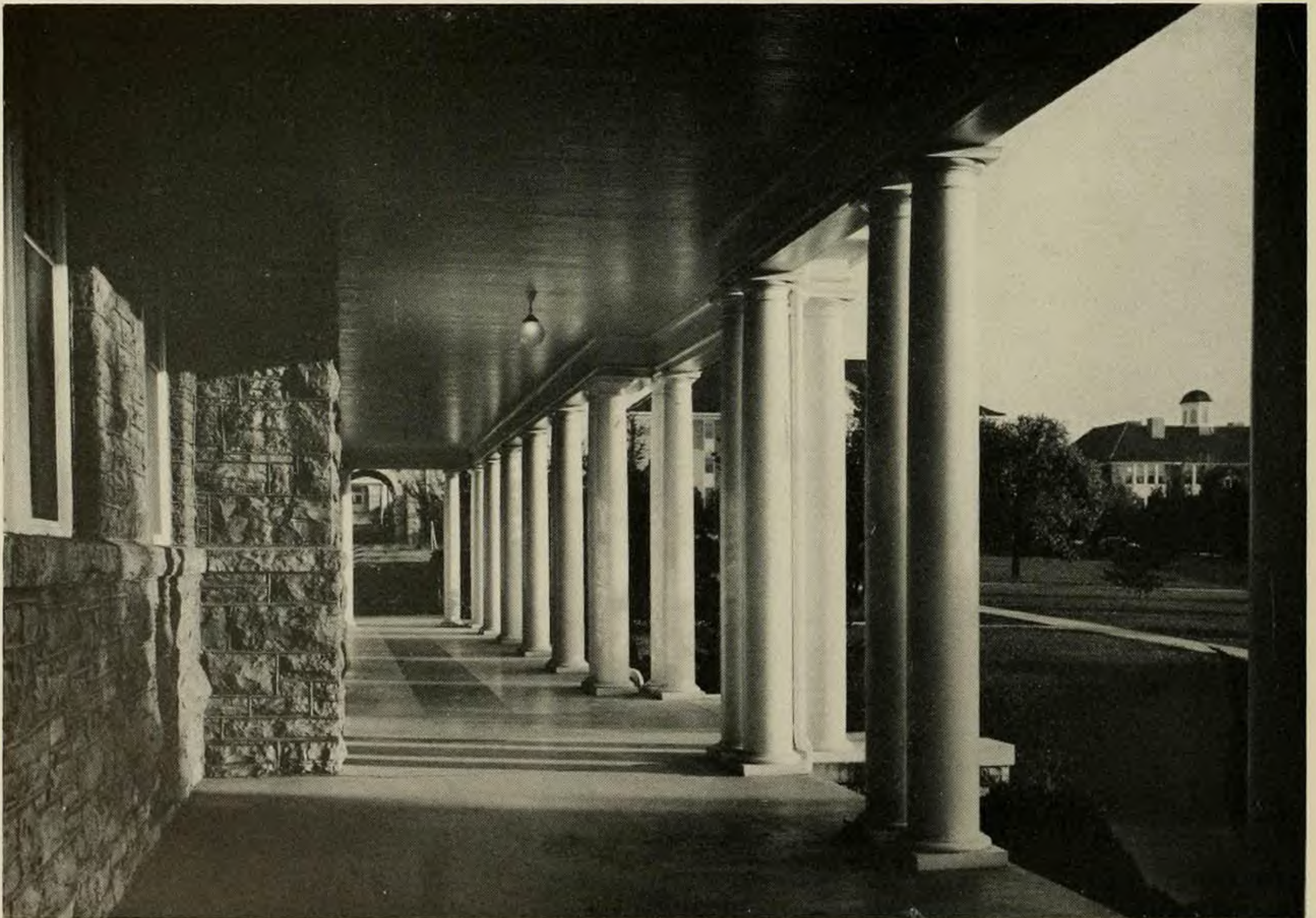

No matter where we lived as a Freshman, we'll always remember the stately columns.

Then came winter, and everyone wished for snow. Dreams of a white Christmas, spun during those last exciting days before the holidays, didn't come true for most, but other dreams did, and roommates had many adventures to share with each other after they returned, with their resolutions, to start the new year.

Exams came and went, and with the new semester came plans for class day.

Campus elections aroused the interest of all members of the class, and they showed genuine school spirit by their active participation.

Class day finally arrived and white-clad Freshmen listened to their speaker, Dorothy Sands. Class night, with its "penitentiary" theme, was enjoyed by participants and audience alike.

Then spring invaded campus with its robins, flowering buds, warm breezes, and spring fever. As summer vacation approached, preparations for trips to the beach included weekly sun baths back campus.

The class is justly proud of its accomplishments under the leadership of Betty Jeanne Tyson, president, and the guidance of Dr. and Mrs. Dingleline, sponsors. It was a wonderful year.



BETTY JEANNE TYSON
President



Officers. M. Palmer, *reporter*; J. Brooks, *vice-president*; B. Tyson, *president*;
A. Clements, *secretary*; F. Riley, *treasurer*

Freshmen



Allen, Evelyn
Archibald, Peggy
Argenbright, Pat
Armsworthy, Margaret
Ashley, Irene
Atwood, Barbara



Bailey, Alice
Bane, Joyce
Barger, Sue
Barron, Dorothy
Bashaw, Marian
Beasley, Marian



Bell, Barbara
Bell, Patricia
Bell, Thaddia
Bellamy, Madeline
Binns, Jeanne
Bisese, Joyce

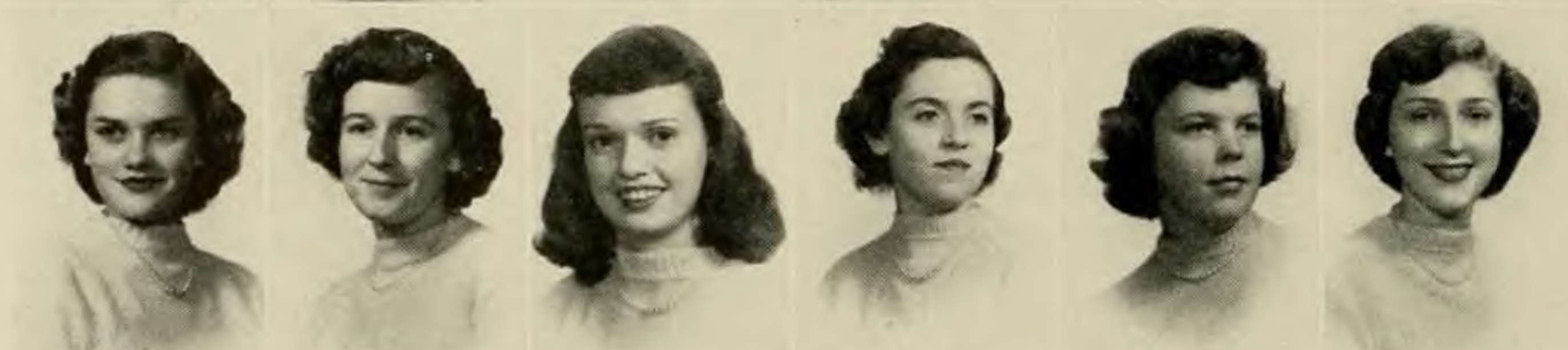

Blythe, Sarah
Bond, Bilie
Bowman, Janet
Bradshaw, Patricia
Brenegan, Elsie
Brooks, Jackie



Brown, Nancy
Brown, Ruth
Byham, Shir'ey
Byrd, Marilyn
Caldwell, Elaine
Carr, Hazel



Cathy, Anne
Christman, Nia
Clements, Audrey
Cocke, Juanita
Colfelt, Virginia
Cooke, Jeanne



Cook, Sally
Corbin, Janet
Coolikoff, Virginia
Coster, Janet
Cotler, Janice
Cox, Margaret

Creasy, Sara
 Crosby, Barbara
 Croom, Barbara
 Crowe, Jeanette
 Cunningham, Kathy
 Cushwa, Virginia



Davis, Mary
 Davis, Patricia
 Dawson, Jean
 Decker, Betty
 Dederick, Jackie
 Dellinger, Helen



Derrick, Josephine
 Dickey, Joan
 Dishman, Alice
 Dixon, Betty
 Dixon, Sue
 Donovan, Joan



Donovan, Virginia
 Doughty, Jean
 Dove, Ann
 Dovel, Mary
 Doxier, Naomi
 Eanes, Edna



Earhart, Judith
 Early, Ann
 Early, Margaret
 Eggleston, Barbara
 Enos, Margaret
 Erdman, Ann



Eure, Virginia
 Ely, Anne
 Everette, Audrey
 Ewton, Nora
 Fisher, Dolores
 Fisher, Elizabeth



Fisher, Mary
 Fleener, Reba
 Fleshman, Joyce
 Florence, Joan
 Flowers, Betty
 Foster, Barbara



Class of 1953



Fountain, Marilyn
Fralin, Ann
Funkhouser, Jean
Gallion, Katherine
Gatling, Jean
Gatto, Dana



Gibson, Helen
Gilbert, Margaret
Gillette, Sally
Glenn, Tosca
Goldupp, Ocea
Gordon, Marlin



Gore, Patsy
Green, Elizabeth
Green, Martha
Griffith, Jean
Guttery, Janice
Hagan, Florence



Hammack, Betty
Hamrick, Peggy
Harden, Phyllis
Hardy, Nancy
Harris, Dot
Hartzell, Ethel



Hazel, Catherine
Hazelwood, Joyce
Heishman, Lois
Heiston, Dorothy
Henley, Mary
Hester, Alleyne



Hicks, Joan
Hilton, Elizabeth
Hilton, Marcella
Huddleston, Mary
Hudgins, Sara
Humphreys, Alice



Hutcheson, Ann
Jeffries, Marian
Jenkins, Betty
Jessee, Louise
Jett, Virginia
Johnson, Betty

Freshmen

Class of 1953

Johnson, Isabel
 Johnson, Jacqueline
 Johnson, Jane
 Jones, Joyce
 Kay, Shirley
 Kelly, Jane



Kemp, Irma
 Kennette, Molly
 Kline, Connie
 Knicely, Janet
 Kramer, Joan
 Kyle, Catherine



Lamb, Wanda
 Lane, Connie
 Lane, Dorothy
 Lautenschlager, Carolyn
 Lawson, Betty
 Lindberg, Mildred

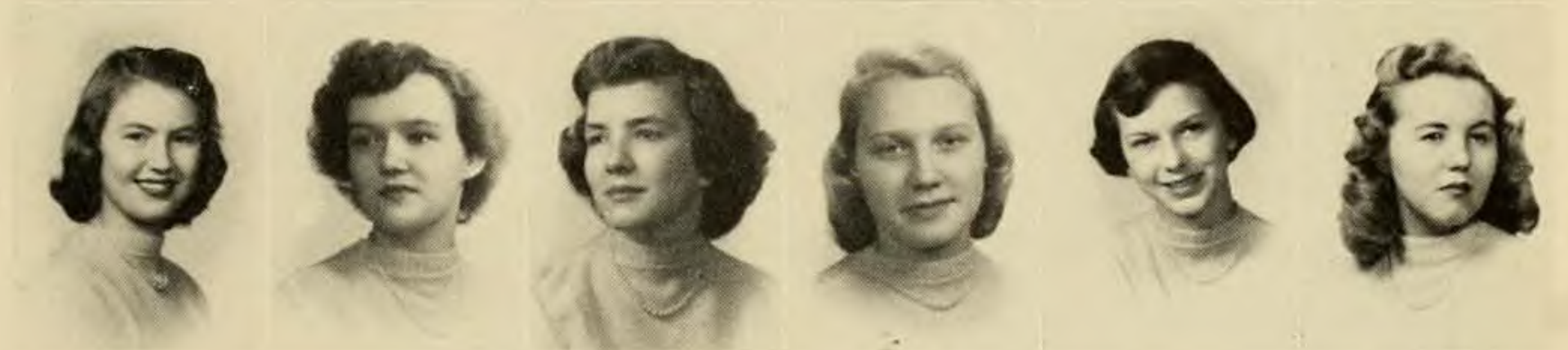

Long, Mary
 Lovelace, Patsy
 Loving, Doris
 Lush, Peggy
 Luck, Joanne
 Manos, Marie



Markley, Evelyn
 Martin, Linda
 Martin, Suzanne
 Mathews, Margaret
 Matz, Grace
 Maxey, Annie



May, Phyllis
 Mays, Nada
 MacDonald, Bobbie
 MacDonald, Donna
 McClain, Jo Ann
 Miller, Irene



Miller, Jane
 Miller, Page
 Mills, Barbara
 Mills, Jeanette
 Morgan, Jennie
 Mothershead, Betty



Freshmen



Moulse, Jane
Muller, Virginia
Munson, Betty
Nelson, Peggy
Nelson, Sheila
Nicholson, Betty



Obenshain, Jane
O'Cain, Jean
O'Hagan, Elsie
O'Neal, Joanne
Ovrevik, Alice
Owens, Betsy



Pack, Peggy
Painter, Ann
Palmer, Mary
Pamplin, Jane
Partlow, Courtney
Pearce, Dott



Peer, Hannah
Person, Patricia
Peters, Homer
Phillips, Mary
Pingley, Gloria
Plumb, Margaret



Pollock, Nancy
Poteet, Mildred
Presson, Barbara
Price, Sally
Pruet, Dorothy
Puller, Mildred



Ragsdale, Emily
Rainey, Laura
Reedy, Anna
Reger, Martha
Revercomb, Grace
Revercomb, Nancy



Rexrode, Dorothy
Riley, Frances
Ritenour, Fay
Roberson, Rachel
Routten, Betty
Sawyers, Irene

Scruggs, Janet
Seaman, Nan
Sellers, Doris
Shorey, Barbara
Shrimer, Lorraine
Shufflebarger, Carle



Shufflebarger, Earle
Shuler, Ann
Simpkins, Sylvia
Simpson, Edna
Sliger, Betty
Smith, Jean



Smith, Mary
Snider, Peggy
Snyder, Martha
Sorensen, Betty
Spitzer, Phoebe
Steinbeck, Georgia



Stinnett, Sally
Stone, Joyce
Stovall, Jean
Sweeney, Mary
Tarrant, Dollie
Thomas, Anne



Thomas, Sarah
Thrasher, Joanne
Totten, Billie
Travers, Isabelle
Trevvett, Frances
Trobaugh, Betty



Trundle, Lois
Turley, Nancy
Turner, Alta
Turner, Elizabeth
Turner, Eula
Tyson, Betty



Vargo, Mary
Vaughan, Rebecca
Vavrek, Barbara
Wagner, Ann
Watkins, Helen
Watlington, Gloria



Class of 1953



Wellons, Mary
Wells, Ruby
Wertz, Betty
Westbrook, Elizabeth



Wheatley, June
White, Cynthia
Whitehurst, Joyce
Will, Mary



Williams, Dorothy
Williams, Ercelle
Williams, Jean
Winans, June



Wolff, Gladys
Wood, Miriam
Woodford, Gloria
Young, Phyllis



Younger, Annette
Zablotski, Adelia
Brooke, Harry
Freeman, Marccs



Jeavons, Harry
Miles, Russell
Sullivan, Harry

Freshmen



Alma Mater

MARY FUNK SLAUGHTER

Oh, Alma Mater, to thy name
We'll ever faithful be,
Lift learning's torch to brighter flame,
Shed Honor's light on thee.

Where mountain blue meets sunset glow,
Our college stands serene,
With passing years its friendships grow
In memory ever green.

Oh, Madison, may wisdom clear
Guide us and prosper thee.
We give thee, Alma Mater dear,
Our love and loyalty,
Our love and loyalty.



... whether giving us individual aid or meeting as a whole to discuss our problems, they are our teachers and friends, without whom our small success could never have been attained.

Administration





Our President

A new face greeted us from behind the president's desk this fall, but it soon became a very familiar one. President Miller was always ready to lend a helping hand or offer a worthwhile suggestion to those who called upon him. Many times his office was filled with those who sought his aid. Familiar to all were Mrs. Miller and little Elise waiting their turn to see Mr. President.

As the year passed, the students depended more and more on President Miller's guidance. The assurance of his assistance and his co-operation with student undertakings has become a new source of inspiration for the activity at Madison.

Our Deans

. . . of the College

Whether you wish to discuss a philosophy paper, a program change, or the newest variety of African violet, Dr. Gifford is always willing to give you a few moments of his time. His gracious manner quickly puts his visitors at ease.



. . . of Freshmen

What would we have done without Mrs. Garber's valuable advice to help us begin our career at Madison? Although she is busy with orientation in the fall and homecoming in the spring, she is always ready to help any Freshman who wishes to consult with her.

. . . of Women

Our attractive Dean of Women, Miss Vandever, guides our social life and sets an example of graceful dignity. Her office is a mecca for upperclassmen who come there for help in solving their many problems.





HOPE F. VANDEVER
Dean of Women



DR. WALTER J. GIFFORD
Dean of the College



DOROTHY S. GARBER
Dean of Freshmen



Few students ever see our faculty gathered in conference.

HELEN FRANK
Registrar
Associate Professor
of Business Education



HOWARD K. GIBBONS
Business Manager



MABEL GLADIN
Dictitian

UNITY MONGER
School Physician



ALIMAE AIKEN
Professor of Art



GLADA B. WALKER
Associate Professor of Art

FRANCES R. GROVE
Assistant Professor of Art



HENRY C. BLACKWELL
Associate Professor
of Bible



PERCY H. WARREN
Professor of Biology
Dean of the Summer Session

AMOS M. SHOWALTER
Professor of Biology



STEPHEN C. BOCSKEY
Associate Professor
of Biology



EDWIN D. MILLER
Associate Professor
of Biology



MURL C. SHAWVER
*Assistant Professor
of Biology*

STEPHEN J. TURILLE
*Professor of Business
Education*

LONDON A. SANDERS
*Professor of Business
Education*



MARY M. BRADY
*Assistant Professor
of Business Education*

MONA L. COFFMAN
*Assistant Professor
of Business Education*

RUTH RUCKER
*Assistant Professor
of Business Education*



WILBERT CHAPPELL
Professor of Chemistry

RAYMOND D. COOL
Professor of Chemistry

BENJAMIN W. PARTLOW
*Associate Professor
of Chemistry*



WALTER J. GIFFORD
*Professor of Education
Dean of the College*

KATHERINE M.
ANTHONY
*Professor of Education
Director of Elementary
Training Schools*

PAUL HOUNCHELL
*Professor of Education
Director of Secondary
Training Schools*

Faculty

CLARENCE R.
HAMRICK
*Associate Professor
of Education*



BESSIE J. LANIER
*Associate Professor
of Education*



RAYMOND J.
POINDEXTER
*Associate Professor
of Education*



MARY L. SEEGER
*Associate Professor
of Education*



LELAND
SCHUBERT
Professor of English



CHARLES H.
HUFFMAN
Professor of English



MARY E. LATIMER
*Professor of
Speech Education*



MARIE LOUISE
BOJE
*Associate Professor
of English*



JAY L. CURTIS
*Associate Professor
of English*



MARGARET V.
HOFFMAN
*Associate Professor
of English*



BESSIE
RICHARDSON
*Associate Professor
of English*



ELEANOR R. HICKS
*Assistant Professor
of English*



Faculty

MARGARETE
WOELFEL
Professor of French



RAUS M. HANSON
*Professor of
Geography*



DORTHA
GARRISON
*Assistant Professor
of Geography*



ALFRED K. EAGLE
*Professor of Guidance
Director of Student
Guidance and Personnel*



JOEL KIDD
High School Counselor



JOHN A. SAWHILL
*Professor of Latin
and German*



ELIZABETH G.
RODGERS
*Professor of Physical
Education*



ALTHEA L.
JOHNSTON
*Professor of Physical
Education*



LUELLEN B.
HEWETT
*Associate Professor
of Physical Education*



DOROTHY L.
SAVAGE
*Associate Professor
of Physical Education*



BETTY HARTMAN
*Assistant Professor of
Physical Education*



ADELE C. ULRICH
*Assistant Professor of
Physical Education*



JOHN N. McILWRAITH
*Professor of History
and Social Science*



OTTO F. FREDERIKSON
*Professor of History
and Social Science*



MARY T. ARMENTROUT
*Associate Professor
of History and Social Science*



GLENN C. SMITH
*Associate Professor
of History and Social Science*



RAYMOND C. DINGLEDINE
*Assistant Professor
of History and Social Science*



BERNICE R. VARNER
Professor of Home Economics



ADELE R. BLACKWELL
*Associate Professor
of Home Economics*



ANNE HARDESTY
*Associate Professor
of Home Economics*



ELIZABETH G. PATTERSON
*Associate Professor
of Home Economics*



JULIA ROBERTSON
*Associate Professor
of Home Economics*



MARY S. LOCKARD
*Assistant Professor
of Home Economics*



HAYNES McMULLEN
*Librarian
Professor of Library Science*





RUBY CUNDIFF
Professor of Library Science



WILDA COMER
*Assistant Librarian
Assistant Professor
of Library Science*



FERNE R. HOOVER
*Assistant Librarian
Assistant Professor
of Library Science*



MIRIAM LILES MATHIS
Assistant Librarian



J. EMMERT IKENBERRY
Professor of Mathematics



CLEM GRABNER
*Assistant Professor
of Mathematics*

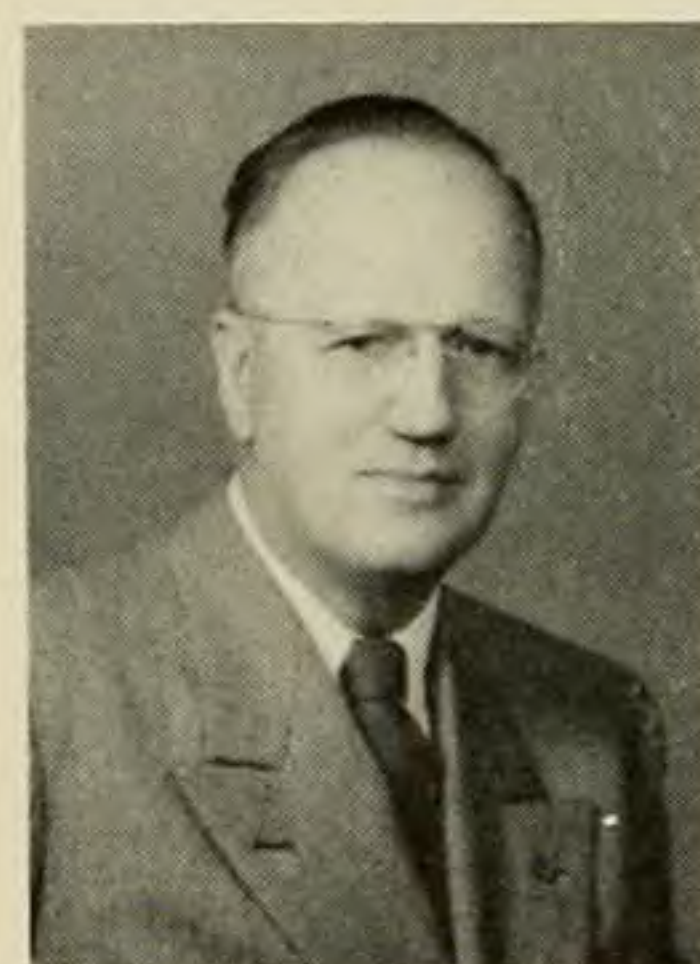

GLENN GILDERSLEEVE
Professor of Music



EDGAR J. ANDERSON
Associate Professor of Music



GEORGE R. HICKS
Associate Professor of Music



CLIFFORD T. MARSHALL
Associate Professor of Music



EDNA T. SHAEFFER
Associate Professor of Music



GERTRUDE BURAU
Assistant Professor of Music

Faculty

HAZEL W.
GILDERSLEEVE
*Assistant Professor
of Music*



ELIZABETH J.
HARRIS
*Assistant Professor
of Music*



EDYTHE
SCHNEIDER
*Assistant Professor
of Music*



DORIS D.
SCHUSTER
*Assistant Professor
of Music*



LOWELL M.
WATKINS
*Assistant Professor
of Music*



MARGUERITE C.
SANGER
Instructor of Music



ROBERT WALLER
*Instructor of
Music and Theory*



MELVIN A.
PITTMAN
Professor of Physics



JOHN C. WELLS
*Associate Professor
of Physics*



CLYDE P. SHORTS
*Professor of
Psychology*



FERNANDO Q.
MARTINEZ
Professor of Spanish



MAURICE H. BELL
*Superintendent
of City Schools*



Faculty

ELSIE H. WIGLEY
*Supervisor of
Kindergarten*



EVELYN WATKINS
*Supervisor of
First Grade*



RUTH COOPER
*Supervisor of
Second Grade*



BERNICE BUSH
*Supervisor of
Fourth Grade*



LYDIA P. MEEKS
*Supervisor of
Fifth Grade*



ANGELA REEKE
*Supervisor of
Junior High School*



ROSALIND TRENT
*Supervisor of
Junior High School*



VIOLETTA D.
RYAN
*Supervisor of
Junior High School*



SALLIE BLOSSER
*Supervisor of
High School*



GLADYS G. CRAIG
*Supervisor of
High School*



EDITH
MATTHEWS
*Supervisor of
Home Economics*



ELLIE SANDS
*Supervisor of
Home Economics*



MARTHA D. SEIG
*Supervisor of
Home Economics*



VIRGINIA BOLEN
*Supervisor of
Business Education*



GRACE HERR
*Supervisor of
Business Education*

MARY K. BEYRER
*Supervisor of
Physical Education*



WILLETTE E. HOPKINS
Director of Dormitories

LUNA BAKER
Social Director of Sheldon Hall

ANNA B. BEASLEY
*Social Director of
Spotswood Hall*



ELIZABETH CURTIS
Social Director

AGNES DINGLELINE
*Social Director of
Sprinkle House*

POLLY W. HALL
*Social Director of
Ashby Hall*



PEARL S. HOOVER
*Social Director of
Jackson Hall*

RUTH S. HUDSON
*Social Director of
Senior Hall*



ANNE B. LINCOLN
Social Director

MARY L. STEVENS
Social Director of Junior Hall

ALMA R. FLICK
Secretary to the President



CAROLYN CARICOFE
*Assistant Secretary
to the President*

THELMA K. BRANCH
*Secretary to the Dean
of the College*

REBA PHALEN
*Secretary to the Dean
of Women*



EDNA RITCHIE
*Secretary to the Dean
of Freshmen*

GERTRUDE LOUISE
FRAZIER
*Secretary to the Dean
of the Summer Session*

ELIZABETH R.
ANDERSON
*Assistant to the
Business Manager*



BESS T. HAMAKER
*Assistant to the
Business Manager*

DORRIS McELYEA
*Assistant to the
Business Manager*

ALICE WILFONG
*Assistant to the
Business Manager*

Faculty

JEAN COPPER
Assistant Dietitian



SUE RAINE
Assistant Dietitian



CHARLOTTE P. ALLEN
Secretary to the Home Economics Department



ADELE GOOD
Secretary to the Library Science Department



RUTH B. GROSE
Secretary to the Librarian



CLARA WEAKLEY
Secretary, Regional Film Library



PAULINE C. LONG
Secretary to the Registrar



RUTH PAINTER
Assistant Secretary to the Registrar



JUANITA FISHBACK
Manager of the Tea Room



ANNIE L. GARNETT
Stationery Store Manager



HOWARD ROLSTON
Postmaster



DORIS CHARLTON
Assistant to the Postmaster





. . . whether members of large groups, such as Student Government, or officers and members of smaller clubs, we join together for special interests and social experience.

Organizations

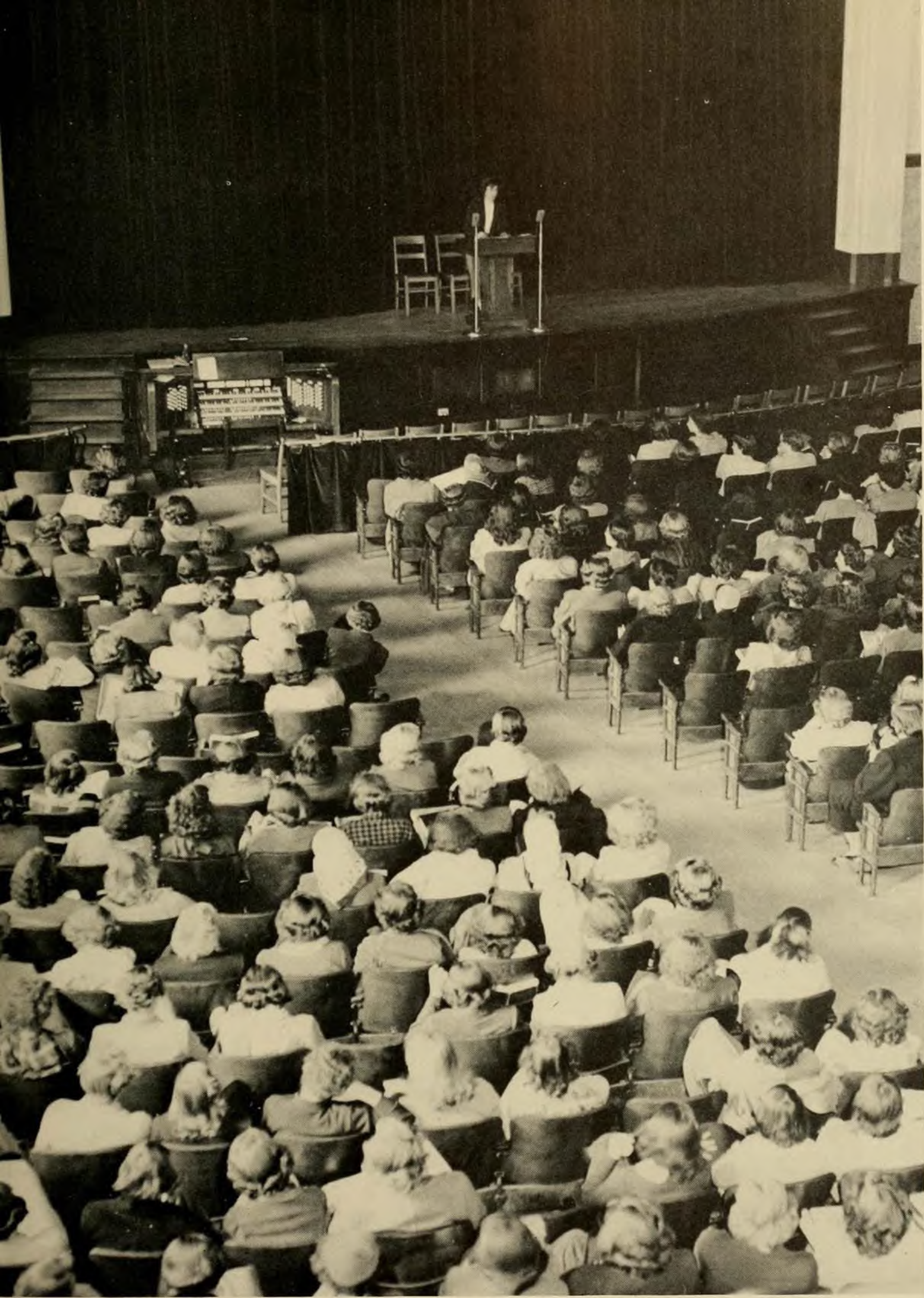

Student Government Association

The officers of this year's Student Government Association, elected last spring in the first campaign elections held at Madison, were at work long before school started in the fall. Nancy Penn was formulating plans during the summer while Joanne Craig supervised the publication of the *Handbook*.

After the "Pep Rally" for the new students on the first Monday night, the Council members were swamped with registering freshmen and introducing all students to the new and wonderful rules for which many students as well as faculty members had worked in the Student-Faculty Committee last year. The Council found that the rules were accepted with co-operation and gratitude.

The S. G. A. gave a reception for Mr. and Mrs. Miller and, together with Y.W. and A.A., sponsored the tea for Freshmen.

The assembly program November 15 was presided over by the president, who explained the entire Student Government Association. Following this was the Old Girl—New Girl Ceremony, which not only broke tradition, but also made history. The new ceremony was inspiring to everyone as the Seniors in cap and gown pinned the purple and gold school colors on the white-clad Freshmen.

The first dance of the year was ably managed by the Social Committee under Student Government guidance.



OFFICERS. J. Craig, *editor of the Handbook*; C. Kennette, *secretary-treasurer*; N. Penn, *president*; G. Hoskinson, *vice-president*; I. Munson, *recorder of points*

Student Government is known all over campus; in the dormitories by the House Councils and in our Monday assembly programs, carried on by Nancy or, in her absence, by Georgia Hoskinson, vice-president.

Student Government succeeded this year in many new ventures about campus, such as the murals in Spotswood Recreation Room and the changed "atmosphere" in our Tea Room at night.

Many thanks are due the advisors, Miss Seeger, Miss Gladin, Miss Vandever, Mrs. Garber, and Mr. Partlow, who so willingly gave their time and counsel to help make this year the best yet in the history of the Association.



NANCY PENN, *President*



COUNCIL. *First row:* A. Stout, E. Thornhill, V. Wells
Second row: B. Atwood, M. Kennette, D. Pruitt, K. Chauncey, B. Hiner, C. Roach,
M. Moore, B. Spaulding, G. Temple.

Honor Council

The words "our Honor System" are full of meaning and produce school pride on the campus. The students of Madison, with the help and advice of the faculty, have instituted an honor system and have watched it grow and improve during the past four years.

The Honor Council, chosen by the students, represents the executive branch of the Honor System. Those who serve on the council are selected because of trust in them and the ideals which they represent. In turn they are expected to take the initiative in developing a feeling in all Madison students for the Honor Code and to uphold the code by their own example.

In Honor Council classes the incoming freshmen and transfer students learned about the constitution and the function of the Honor System. When each new girl felt that she understood and appreciated the ideals and responsibilities of the Honor System, she signed the Honor Pledge.



*First row: S. Cook, A. Younger, P. Walker, secretary; W. Darby
Second Row: O. Walpole, R. Maier, G. Turner, B. Wohlford, D. Knauss, B. G. Ramsey*

Early in November the Freshmen contributed their ideas and support to the Honor System by selecting two capable representatives from their class. On November 16, in the annual Student Government assembly these girls, Annette Younger and Sally Cooke, accepted their installation.

Mattie Jett, as chairman, proved herself understanding and capable in all situations. Early after spring elections last year "Jett" attended the Southern Intercollegiate Conference of Student Government Associations, and in the early fall of this year she attended the National Students Association. The capable advisors, Dr. Armentrout, Mr. Eagle, and Mr. Warren, have met with the Council members in informal discussion groups and have rendered essential advice.



MATTIE JETT, *Chairman*

By striving to live up to the ideals which the Honor Code states, the students have become proud of their pledge, "I understand the privileges and responsibilities of self-government in group living, and I realize that I am pledging my full co-operation in maintaining our Honor System. I promise that by personal actions and attitudes I will uphold the principles of the Honor Code of Madison College."

The Honor System is still a very young organization at Madison; in the future it will be stronger, as students realize the value of this coveted heritage.

This year the men students joined in supporting the Honor Code. Two representatives, Bill Wohlford and George Turner, were elected and installed.

The Honor System is essential to establish the ideals of good citizenship with which every student of Madison will be equipped as he goes into the world.



BETTY HURDLE, *Chairman*

Standards Committee

"No chewing gum at dances," "Meet your dates in your dating centers"—these were familiar reminders of Betty Hurdle, chairman of Standards Committee, whose aim it is to promote high standards of conduct and appearance on campus. The twenty students of this committee, representing the four classes, are the mentors of fine courtesy, which is the natural companion of every Madison student. Their efforts have brought gracious living to our campus.



First row: E. Hartzell, B. Spaulding, B. Laird
Second row: S. Colbert, B. J. Lawson, P. Mann, P. Weaver
Third row: B. Brooks, A. Davis, E. Bellenot, J. Smith, J. James, P. Turner,
 G. Arthur, B. J. Decker, B. Routten

Social Committee

Teas, receptions, and formal dances are all matter-of-course duties for the Social Committee, a group composed of twenty girls with Lucy Peterson as chairman. The members of this committee are the ones who greeted us at the Opening Dance, May Day Dance, and Graduation Dance; they are also the ones who were responsible for all the hard work that few of us consider—decorations, arrangements, music.

Social functions to this group mean many conferences with their co-operative advisor, Miss Vandever, graciousness and poise at all times, and ready willingness to help others.



LUCY PETERSON, *Chairman*



First row: M. G. Johnson, B. Owens, A. Simpson, E. Fitzhugh
Second row: J. Hobson, J. Pamplin, M. Moore, J. Bisese, M. Armsworthy
Third row: K. Hale, M. Marshall, G. Temple, V. Saunders, B. Luck, J. Coster

Men's Student Organization

The Men's Student Organization began its activities in the fall of 1948. It was felt that the men students on campus were in need of an organized group by which they might integrate their activities and facilitate means of taking part in campus activities. As a result of this thought, the men now have a basketball team, a men's chorus, and representatives to the Honor Council.

In the fall the men students gave a "Smoker" to welcome Mr. Miller. The affair was held in Senior Reception Hall, with the men of the faculty as guests. Rumor goes that the cider and doughnuts were very tasty.

Another big event of the year was the formal dance in April. The dances which the men have sponsored in previous years have all been a success, but this one was even better than ones before.



OFFICERS. C. Ring, *recording secretary*; B. Stickley, *secretary*; R. Horn, *vice-president*; M. Hoover, *treasurer*; R. Burton, *president*

This year the men chose cheerleaders, who added much pep to the basketball games.

Men students at Madison have earned a place in many campus organizations. It is difficult to recall Stratford plays with all-girl casts. They have given a genuine boost to the music department. The "masculine touch" is found on canvas, too, for the "fellows" have excelled in art. Their contributions in these and in other fields have come to be an increasingly large part of the success of many undertakings here.

With Dr. Poindexter's capable and enthusiastic guidance as Dean of Men, the Men's Student Organization looks to a bright future of co-operation for achievement.



RONALD BURTON, *President*



The men held regular Monday meetings to discuss their problems.



First row: B. Groseclose, B. Parrish, C. Korn, V. Mills, M. Alley, F. Curtis
Second row: J. Marshall, M. Polsue, F. Quillen, C. Ferguson, J. Dawson,
 B. Anderson, M. Groseclose
Third row: A. Davis, B. Hooper, M. Poling, B. Griffith, E. Goodman,
 L. Jones, J. Miller, H. Emswiller, C. Copley
Fourth row: M. Epperson, S. Colbert, *assistant head usher*; M. Elliott, J. Oakham,
 E. Layton, D. Hinson, A. Bowles, J. Bentley, B. Wilson, M. Mahone, M. Jackson
Fifth row: A. Dingledine, S. Harlowe, N. Butterworth, A. Whitten

Ushers Club

"To the right, please!" This is the friendly greeting of Charlotte Boice, head usher and chairman of the Ushers Club, which is composed of about forty girls who, neatly dressed in black, serve as gracious hostesses of the auditorium during all lyceum programs. They have ushered at "Dear Brutus," and Glee Club Christmas program, "You Can't Take It With You," The National Symphony Orchestra, and the Madison College Orchestra programs, and have eliminated much of the confusion generally found with the seating of large audiences. Their vigilance extends even to Saturday night movies.

Although this is an organization just two years old, audiences have come to depend upon them. Mr. Marshall, their advisor, has given them many worthwhile suggestions in the method of ushering and in their standards of grooming and conduct.



CHARLOTTE BOICE
Head Usher



First row: J. Almarode, B. Groseclose, B. Gordon
Second row: A. Bowman, C. Sanderson, A. Bedwell, F. Robbins
Third row: A. Alexander, M. Poling, B. Griffith, C. Graves, J. Parker, M. J. Bradley

Junior Marshals

This is a committee of sixteen girls, two non-sorority members, two day students, and two representatives from each sorority. They are the keepers of order during the assembly program on Mondays and Wednesdays.

Their chairman, Rita Jarvis, has been overseer of their duties of attendance-checking and ushering at special assemblies. Mr. Shorts, the faculty secretary, is their advisor.

To be a junior marshal is to have attained a position representative of order and government, one to be respected in the world of today.

Plans for processions and recessions at convocations and at commencement are carefully made by these girls, who neatly dressed in white, march at the head of these lines.



RITA JARVIS
Head Marshal



EVELYN J. TUBBS, *Editor*
MARY JANE BRADLEY, *Business Manager*

Breeze

Letter from the Editor:

"As long as the editor of *The Breeze* and her staff uphold the laws of good taste, we feel that a truly free press will continue to reign at Madison . . . as it does now! We are proud that we have a free student paper, with no administration, student government, or faculty censorship. Long may this situation reign!

Little do you realize, when you pick up your copy of *The Breeze* on Friday evening, all the labor that goes into its production, the enormous task of fitting a journalistic career into an already-crowded scholastic, club, and social calendar.

Pounding heels on the campus sidewalks, pounding ears at the telephone, pounding fingers upon the typewriters, that is any Tuesday for Madison's ink-bestained newshounds. Thursday brings out the scissors and the pastepots to the desks of the editor and the business manager, the blue pencils to the fingers of the copy editor. Oh, the headaches of make-up that confront the editor some weeks. "What's to be cut? Which story shall we leave out?" There's never room for all the news.

If all of you could visit *The Breeze* room some Tuesday evening when the jean-clad girls on the staff are "digging in," you would appreciate your newspaper even more (but we have no time for social callers!).

We are extremely grateful for the friendly air which pervades *The Breeze* room. It helps ease over those moments when things appear to be going wrong. There's always someone willing to lend a helping hand, and first thing you know, "baby's put to bed," and we're finished for another week! That is, we are unless the printer phones to say the cuts haven't arrived yet. Then Editor E. J. must track them down from post office to post office. She's never figured out yet, she says, why it takes mail forty hours to go twenty-six miles. "Why, the pony express was faster!" she's exclaimed more than once.

The Breeze means not only hard work, but fun as well! The hearty laughter that peals out in *The Breeze* room now and then on a Tuesday night, when everyone stops work to learn the cause; the hurried rides to the printer's in E. J.'s jeep; the crazy-looking things that turn up now and then in print just when you least expect them; the lovely dinners at the apartment of the Glenn Smiths and the home of the Percy Warrens.

Then there was December 7, *Breeze* Day, when we wore black and white to represent our printed paper, proudly displayed our *PRESS* badges, and presented an admirable speaker, Neal Stanford, Washington correspondent of *The Christian Science Monitor*, to our classmates and teachers at assembly.

If *The Breeze* has meant as much to Madison students as it appears to when they are seen avidly reading it in Harrison Hall after the Friday evening meal, then we are glad for the time and the effort we have spent on it."

The weekly newspaper attempts to give a running commentary on current activities and problems. Under the editorship of E. J. Tubbs, the paper has been a successful means of expression of student opinion and a means of progressive development in form.



First row: O. Walpole, G. Armistead, E. Mays, M. Davis, B. Bryant
Second row: L. Purcell, D. Webb, P. King, B. Atwood, J. Douglas, K. Chauncey,
E. Shuler, F. Moseley, B. Hurdle, E. Tubbs, *editor*

Schoolma'am



RETHA SHIRKEY, *Editor*
SARAH STRADER
Business Manager

Ideas for this year's annual began to formulate during the summer. When September came, the staff greeted their mascots, Gladys, Deadline, and Oscar, wiped the dust from the tables, watered the lemon tree, and went to work developing their ideas. Through the fall and winter, everyone's vocabulary contained such words as "photographer," "sittings," "pictures," "proofs." There were whispers about campus concerning the theme, dedication, layout, and cover.

In October the Business Manager and Assistant Editor made a journey to Detroit, Michigan, to attend the Associated Collegiate Press Convention. They came back full of new ideas and suggestions for making this edition of the SCHOOLMA'AM outstanding.

Perusal of copies of annuals from past years yielded interesting facts in regard to the growth and development of Madison College. The SCHOOLMA'AM of 1910 was the first volume, having been provided with its staff in March of that year. Through the years each volume has aimed at preserving attractively and completely those memories of people and scenes, events and accomplishments which have made the year an outstanding one.

Standing: A. Humphries, *statistics editor*; G. Wicks, *faculty editor*; E. Wilson, *senior class editor*; K. Travers, *athletics editor*; W. Jackson, *co-organization editor*
Sitting: K. Funkhouser, *art editor*; D. Sherman, *co-organization editor*

Sitting: W. Pebworth, *staff photographer*; C. Boice, *photography editor*
Standing: H. Ballah, B. Grossman, A. Ragsdale, B. Umphlette, J. Ramsey





First row: A. Thomas, B. Sliger, C. Blackmore, *assistant editor*; C. Campbell, S. Wells
Second row: B. Atwood, J. Dickey, B. Bond, B. Vavrek, R. Vaughan, J. Critzer, H. Cupp,
 M. Kelly, H. Watkins, L. Jessee, N. French, H. Bateman, J. Sterne

Such tasks as drawing layouts, writing copy, working with photographers, taking pictures, selling ads, checking identifications, and numerous and varied others kept the faithful staff busy. It was only their excellent co-operation and the assistance of their loyal advisers, Miss Hoffman, Miss Walker, Dr. Pittman, and Mr. Gibbons, that ideas and efforts were printed on pages of lustrous paper and bound in a leatherette cover.

Passing quickly through the metamorphic stages of ideas, layout, dummy, finished product, the 1950 SCHOOLMA'AM came to be a reality. The dreams, hopes, and wishes of the editor and staff were poured bountifully into this book and their "sweat and tears" will be fully repaid if but a touch of the true spirit of Madison College has been caught in its pages to be reflected, helping to "—Lift learnings torch to brighter flame."



First row: M. Palmer, V. Saunders, M. Moore, *chief typist*; M. Wiseman, *assistant business manager*; N. Shumake, C. Copley, M. Groseclose
Second row: B. Beeler, J. Moulse, M. Early, A. Pinney, N. Mills, J. Smith, J. Watson,
 B. Graves, M. Butler, N. Fravel, L. Purcell, B. Anderson, P. Harden



MARTHA THOMAS, *President*

Young Women's Christian Association

The Y.W.C.A. began at Madison when the college was still the Harrisonburg Normal School. Since then it has become a member of the National Intercollegiate Christian Council, the National Student Council, and the World Student Christian Federation.

The Y.W.C.A. girls were the first to welcome the new freshmen with friendliness to relieve that "home-sick" feeling. It was an attempt to let the new student know that an older girl had her interests at heart. The Big Sister-Little Sister party was a continuation in that spirit, and everyone found many new friends that evening.

The Candlelight Service around the quadrangle was beautiful and inspiring as Y members walked out singing "Follow the Gleam." After that they heard the solemn strains of taps played from the steps of Wilson Hall.

The lighter side of the activities of Y.W. were represented by the birthday banquets, the Hallowe'en party, and the faculty program, "Anything Goes."



Sitting: Mr. Hicks, *advisor*; L. Miller, *treasurer*; Mrs. Hicks, *advisor*; M. Thomas, *president*; Dr. Gifford, *advisor*
Standing: Mrs. Partlow, *advisor*; J. Snedegar, *secretary*; Mr. Partlow, *advisor*; E. Jamerson, *vice-president*

The Kid Party, with the gifts for the little needy children, and the lovely Christmas pageant helped to reveal the nearness and meaning of Christmas.

Sunday vespers and chapel meant a few minutes of thought, prayer, and song each week. At these services the Y.W.C.A. welcomed the assistance of the newly formed Y.M.C.A. on campus.

The World Student Service Fund Drive was well-received and successful. The Religious Emphasis Week gave inspiration and aid and an ample opportunity to question and listen. After the week was over, everyone felt the influence of the speaker.

The Y.W.C.A. means a great deal to the people at Madison, for it takes care of their spiritual life; its members lend a helping hand when it is most needed and a friendly smile that can sometimes mean more than anything else.



First row: M. Johnson, G. Temple, I. Munson, M. Shifley, A. Dingleline, I. Blair
Second row: B. Ramsey, D. Crowder, W. Darby, J. Cocke, F. Perkinson, M. Miller
Third row: L. Grubb, P. Simpkins, P. Fentress, D. Wainwright, J. Buckmaster,
N. Rennie, M. Holland



CARL RING, *President*

Y. M. C. A.

Just last year on October 25, 1949, the Y.M.C.A. was organized by the men students. It is their hope that the association will be successful in its attempts to become a permanent and necessary part of college activities.

They assisted the Y.W.C.A. in presenting the annual Christmas pageant, and they hope that this will become traditional as long as the men remain at Madison College. They also presented chapel and vesper services.

The sponsors, Mr. Bocskey, Mr. Waller, and Mr. Shorts, as well as their competent president, Carl Ring, made possible the beginnings of an important contribution to co-operative college activities.



First row: C. Ring, *president*; L. Good, *vice-president*; B. Stickley, *secretary*; C. Boyer, *treasurer*; G. Turner, J. Vance, H. Brook, L. Ritchie
Second row: R. Burton, J. Daciek, H. Sullivan, H. Jeavons, C. Showalter, D. Clatterbuck, P. Long, J. Zigler, R. Berndt, N. Suter, B. Bowman
Third row: J. Eavey, J. Jenkins, A. Clingerman, W. Wohlford, C. Waynes, F. Turner, H. Bell, Mr. Bocskey, *advisor*
Fourth row: A. Keller, J. Foley, R. Waggy, B. Clatterbuck, D. Boyer, R. Miles



*First row: P. Person, M. Reger, vice-president
Second row: J. Cocke, J. Dawson, president; M. Plumb*

Freshman Commission

The Freshman Commission is one of the projects of the Y. W. C. A. and is organized for the purpose of providing fellowship and training for future "Y" members. It is a miniature "Y" in itself with the same aims and form of organization as the "Big Y."

During the year 1949-50 the Freshman Commission planned discussions on boy and girl relationships, aided needy families of Harrisonburg during the Thanksgiving holidays, helped with the Friday chapel programs, and had an Easter egg hunt for the children from the orphanage.

Through their work in the Freshman Commission many members became better acquainted with each other and gained experience that will be of help to them in their later "Y" activities.



MARGARET GARWOOD
President

Baptist Student Union

The Baptist Student Union is the organization here on campus which serves as a link between the Baptist students and the local Baptist Church. This group was not founded as a club, but is rather a *movement* which started when a group of students on a college campus felt the need for spiritual expression and growth.

Their publication, *The Eyes and Ears of B.S.U.*, is well known to many of us, and we find great pleasure in the student writings in it.

We, as members, have many activities, such as dormitory circle meetings, community missions, Christmas caroling, and the State conference, which was held in Roanoke this year. In whatever we do we aim for Christian living, honesty, loyalty, and love.



First row: B. Batts, B. Miles, S. Weddle, L. Grubb
Second row: M. Andrews, M. Reid, *vice-president*; N. Doughton, M. A. Starkey, *student advisor*; P. Fentress, L. Jones, *secretary*; A. Sisson, *treasurer*; D. Bowyer

The Canterbury Club

The Canterbury Club, a group which fosters closer fellowship with the church, has been with the college for a long time.

Since the initial meeting at Massanetta to form plans for the year, the members have given several parties and monthly supper meetings. In the fall they visited Roslyn in Richmond, and during the year served in the hospital as library aides.

This group has increased its activity and membership and progressed in strength and leadership.

Mrs. Elliot Reek has been an extremely helpful and able advisor.



HELEN BALLAH, *President*



First row: D. Woodson, N. Dozier, B. Johnson, S. Gillette, E. Waters, *vice-president*
Second row: M. Snowdon, A. Kivlan, M. Wood, V. Jett, O. Goldupp, H. Tsoleas
Third row: J. Bruce, J. Miller, K. Chauncey, *secretary*; J. Marshall, C. Harrison,
M. Mahone, J. Wood



*First row: N. Bernstein, B. Lupion, B. Shapiro
 Second row: A. Mannos, secretary; J. Miller, J. Cotler, J. Weinraub*

Junior Sisterhood

As a small compact group, the members of the Junior Sisterhood support a large and important project, that of the annual cancer drive. The girls work hard on their project, but this hard work is relieved by happy times at the home of the sponsor, Mrs. Mintzer of Harrisonburg, and with other school groups. An effort of theirs also is to help all the Jewish girls on campus to get acquainted, giving special attention to the new freshmen.

This group follows the hope that often help is given by the efforts of sincere people.



IRENE S. CANTOR
Acting President



First row: L. Burner, M. Zirkle, D. Bowman, *treasurer*; P. Harrington, H. Dellinger,
 F. Hoover, *secretary*; B. Slemm, R. Pence
Second row: L. Heishman, J. Derrick, B. Grossman, H. Peer, A. Maxey, N. Grove,
 C. Campbell, Mrs. Fenner, *sponsor*; A. Neff, B. Hiner, *vice-president*
Third row: A. Mitchell, A. Painter, M. Criss, J. Young, P. Koons, M. Sweeney, G. Matz,
 L. Grove, J. Corbin, E. Brenegan, L. Zoll, P. Hockman



CORA BLACKMORE
President

Lutheran Students Association

This organization, well-founded on campus for some years, has maintained a very active program. The members have enjoyed a hayride, Sunday evenings in the Recital room for inspiration and worship, suppers at the home of our sponsors, Mr. and Mrs. Fenner, an evening at the home of Mrs. Lee, a Christmas party with guests from the University of Virginia, the State L.S.A. conference at William and Mary,—all these in the spirit of the Lutheran Students Association.

As their goal, they strive in every way to attain "wholesome social life and strong Christian fellowship."

Newman Club

The Newman Club is an organization for Catholic students whose aims are to participate intellectually, socially, and spiritually in campus activities. Since it was Cardinal Newman who first promoted this spirit of solidarity among Catholic students, the group has long been a national organization.

Their social aims are considered only as a means to their ends, spiritual and intellectual. They have kept abreast of current Catholic events and tried always to set a good example by their conduct. The members have received much inspiration from the annual communion breakfast and meetings in combination with other religious groups.

With serious intent another group of girls has contributed a vital part to college life.



SHIRLEY KODRICH, *President*



First row: C. Korn, A. Zablotki, E. Albera
Second row: Mrs. O'Donnell, *sponsor*; P. Kilduff, *treasurer*; S. Kodrich, *president*
R. Kernan, *vice-president*
Third row: B. Ervin, H. Lanier, J. Dickey, H. L. Peters, A. Huckans, A. Younger,
S. Foster, J. Phalen



CHARLOTTE BOICE, *President*

Wesley Foundation

Inspiration awaits all Methodist students in the Wesley Foundation. The group, under the guidance of Mrs. Gibbons and Mr. Blackwell, participate in many wholesome and enjoyable activities which bring the students together in a spiritual and social fellowship.

Their varied calendar for the year included going to open house at Mrs. G's, attending conferences, being hostesses for a conference in February, and enjoying ping pong games and Sunday night supper at Church. The members were always happy to serve in any way in promoting the interests of their Church.

Charlotte Boice, president of the group, led the program of play and worship. Experience and training gleaned in this organization will aid its members to serve and give. They have the answer to the question, "Are Ye Able?"



First row: G. Barnes, Z. Landis, J. Almarode, D. Crowder, A. Ragsdale, A. Humphries, M. James
Second row: P. Simpkins, G. Karnes, M. Johnson, E. Spradlin, E. Luke, M. Hardy, L. Tingle, Kitty Travers, *recording secretary*
Third row: S. Wells, D. Hinson, M. Banner, *treasurer*; M. Wiseman, M. Whitman, J. Gallup, M. Alley, C. Roach
Fourth row: C. Yow, *vice-president*; K. Moorefield, B. Stickley, G. Turner, L. Good, M. Holland, P. Black, D. Wood



First row: E. Allen, M. B. Sewell, D. Miller
Second row: E. Scott, *vice-president*; N. Rennie, M. Reger, A. Dingleline, M. Dovel,
 J. Wheatley, B. Hairfield, L. Dorrington
Third row: B. Beeler, D. Phillips, K. Horn, L. Camper, L. Wirthlin, *student worker*
Fourth row: E. Wilson, J. Ramsey



MARTHA REDDOUT, *President*

Westminster Fellowship

The Westminster Fellowship, the Presbyterian group on campus, spent another college year in furthering a spirit of fellowship and Christian living among its members.

Martha Reddout was their leader in a year of activity which included singing in the Westminster choir, teaching Sunday School classes, publishing their paper, "The Gleam," and participating in many works of the Harrisonburg church.

In October the girls held a retreat at Massanetta, and in November they sent delegates to a State conference at Roslyn in Richmond.

Through the year their main thought was of "Johnny," the small underprivileged boy whose daily milk was provided for him by the pennies collected and saved.

The group owes many thanks to the excellent directorship of their leader, Lura Nelle Wirthlin.



Scribblers

Joyce Cramer, Chief Scribe

Martina Thomas

J. Curtis

Eleanor R. Hicks

Anne Dovel

Charlette Gill

Leland Schubert

Sophie R. Hilton

Marie Louise Boye

Dilcia Washburn

Ruth Harshbarger

Bessie E. Richardson

Ossie Mae Waefele

Nivana Cripp

Wendy Mulder

Coni O'Leary

Herbert Kuffman

Sarah Strader

Elsie Morris

Christine Campbell

Irene Munson

Margaret V. Hoffman

Mary E. Labinski

Mrs. Virginia Harren

Kappa Delta Pi

Alpha Chi chapter of Kappa Delta Pi has had a very successful and happy year under the capable leadership of our president, Barbara Banish, the other officers, and the sponsors, Mr. Eagle and Miss Grove.

This National Honor Society in Education was incorporated June 8, 1911, in Illinois. Our local chapter, Alpha Chi, was founded here at Madison in January, 1928. Kappa Delta Pi seeks to encourage high professional, intellectual, and personal standards and to recognize outstanding contributions to education. It endeavors to maintain a high degree of professional fellowship among its members and to quicken professional growth by honoring achievement in educational development.

This year there was a membership of more than seventy-five students. Prospective members for the organization are nominated from the Junior and Senior



First row: M. Boone, *treasurer*; M. Cantor, B. Banish, *president*; I. Cantor,
P. Griffith, W. Darby, *secretary*
Second row: D. Bowyer, J. Gaither, M. Banner, A. Carter, C. Kennette, S. Shorter,
V. McNulty
Third row: L. Berger, M. Mears, A. Harman, J. Haydon, S. Kaylor, M. Thomas, N. Towne
Fourth row: W. Wohlford, E. Jamerson, A. Vance, N. Hamilton, J. Snedegar, F. Waters,
K. Blakemore, E. Morris

classes and voted upon by the active membership. Only truly worthy members are chosen. For those who are "tapped" in assembly in the fall or in the spring, there is a feeling of pride.

This year there have been many inspiring lectures and discussions on educational subjects. Among the speakers have been members of the State Board of Education and the faculty. The group sponsored a European clothing drive, also.

On the lighter side there were socials with entertainments and good food, a camp outing, and a gala Christmas party.



BARBARA BANISH, *President*



First row: R. Leonard, D. Woodson, S. Jackson, M. Gore, R. Cooter, B. Gordon, B. Groseclose
Second row: E. Tubbs, J. Craig, M. Bradley, M. Speer, M. Garwood, E. Turner,
M. Bluett, P. Newton
Third row: A. Humphries, J. Brockman, M. Hall, B. Holsinger, J. Moyers, M. Speer,
W. Jackson, L. Early, C. Mattox, D. Crowder
Fourth row: M. Armistead, M. Rhodes, R. Agror, D. Herbert, J. Mottern, P. Burns,
B. Bryant, E. Spradlin, M. Moore, N. Morrison



First row: M. Miller, B. Culpepper, E. Fitzhugh, B. Rupard
Second row: S. George, J. Caldwell, N. Dukes, M. Allran, A. Swortzel, J. Wright
Third row: M. Zirkle, B. Ramsey, A. Sisson, R. Carter, E. Woolfolk, N. Rennie,
 P. Turner, *treasurer*; J. Douglas, B. Miles
Fourth row: L. Grubb, L. Purcell, C. Campbell, M. Musser, D. Wood, *secretary*;
 N. Fravel, *vice-president*; B. Holcombe, H. Cupp, E. Palmer, A. Coon, J. Claxton

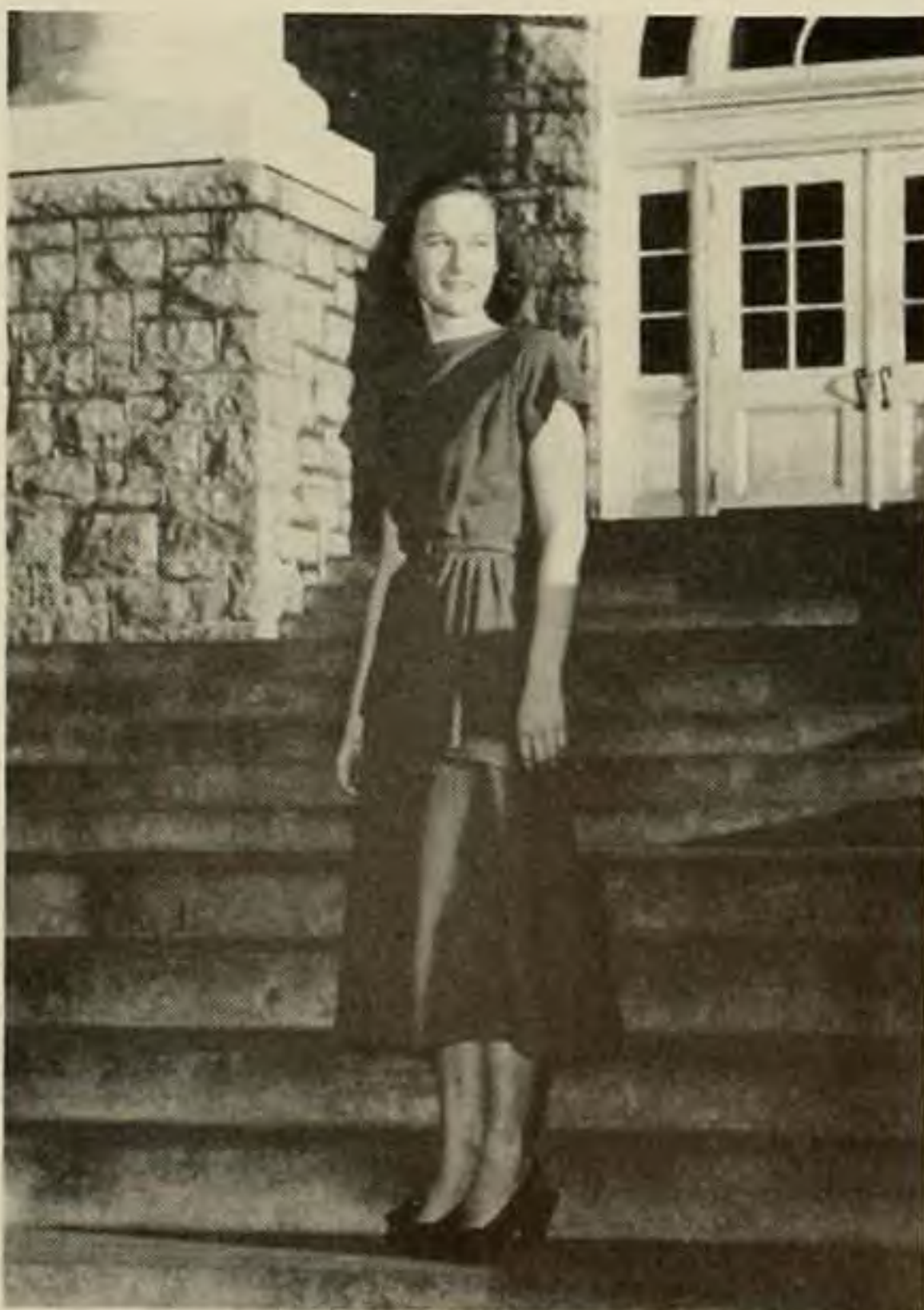

BETTY VIAR, *President*

Sigma Phi Lambda

Sigma Phi Lambda is an honorary society for freshmen and sophomores whose membership is based on scholarship standing, with the objective of promoting leadership and fellowship, as well as maintaining high scholarship. It is a local organization, which under Miss Lanier's guidance, strives to stimulate students in their first years of college to do their utmost.

These girls are responsible for the "welcome" tea given to those freshmen of high standing in their former high schools. Among other enjoyable activities they present an assembly program.



First row: M. Bradley, J. Cleveland, M. Dunthorne, V. McNulty, *secretary*; F. Devier, *vice-president*; I. Cantor
Second row: P. Newton, Miss Rucker, F. Perkinson, M. Mears, *president*; Mrs. Coffman, *sponsor*; S. Strader
Third row: Dr. Turille, *sponsor*; R. Horn, R. Banner, E. King, *treasurer*; Miss Herr, Miss Brady, J. Haydon, Mr. Sanders

Pi Omega Pi

Pi Omega Pi is a national honorary fraternity in Business Education. Its aims are to promote scholarship and high ethical standards, to aid in civic betterment, and to teach the ideal of service as the basis of all worthy enterprise.

This year, Beta Nu chapter helped to plan and conduct a local typewriting contest. Panel discussions and challenging speakers enlivened meetings.

The tea room was the scene of the pledge breakfast, which followed a very impressive initiation service. Pi Omega Pi Day, April 19, highlighted the year's activities. At that time the club brought a speaker to the campus and held a luncheon and a banquet. The members of Pi Omega Pi will enter their chosen profession grateful for the leadership of Mary Mears, president, and for the fellowship of Dr. Turille and Mrs. Coffman, their advisers.



MARY MEARS, *President*

Madison College Orchestra

The Madison College Orchestra, organized in March, 1939, with only four members playing two violins, a string bass, and a piano, has constantly been building up its resources until it now carries almost complete symphonic instrumentation.

The orchestra gave its first performance during an assembly program in 1940, playing in the orchestra pit. Stage settings for orchestra concerts were used for the first time in 1941; since then, they have become very elaborate in color and design. Originality and variety were promoted by the development of new synthetic and plastic materials which the girls themselves fashioned into veritable fairylands.

An all-girl orchestra, with special vocal arrangements by the conductor, it has presented programs throughout the state of Virginia every spring, in addition to



*First row: J. MacFarland, violin; S. Weaver, violin; F. Devier, violin, concert-mistress;
M. Hylton, cello, librarian*
Second row: J. Mohler, french horn, president; B. Beeler, french horn, J. Brown, flute
*Third row: Mr. Marshall, Conductor; P. Binion, vocalist; L. Blanks, trumpet; H. Hottel,
trumpet; L. Dunnavant, trombone, vice-president; J. Bear, pianist*

the annual concert given in Wilson Hall. At these programs, audiences are impressed by the grateful bowing of the concertmistress, Fredericka Devier, and by the steady beat of the tympani.

Rehearsals are held three evenings a week from 4:30 p. m. until 5:50 p. m. "Promptness and exactness" seems to be the motto of their conductor, Mr. Marshall, since the first notes of the rehearsal must begin on the dot of 4:30 p. m., and he is never satisfied until the players respond just exactly as he commands—a privilege only a conductor may have.

If anyone is heard coming into the dormitory at 12:00 or 12:30 at night, it is probably the orchestra girls returning from a concert given in a near-by town.

The many hours of hard work are more than rewarded by the happy smiles of small children and the genuine appreciation of grown-up music-lovers.



*First row: H. Cupp, cello; R. Koontz, violin; S. Perkins, violin; B. MacDorald, violin.
Second row: J. Snedegar, flute; A. Whetzel, bassoon; N. Clendenning, bassoon
Third row: M. Lehman, tympani, string bass; J. Dolly, clarinet; J. Straw, clarinet;
S. Strader, clarinet, publicity manager; D. Thomas, string bass;
M. Criss, string bass; D. Rowe, string bass*



ELIZABETH JAMERSON
President

Glee Club

The Glee Club is one of the oldest organizations on campus and gives credit for its long-standing reputation and growth to Miss Edna Shaeffer, the founder, director, and sponsor, who gives constantly of her time and energy to the building of a bigger and better Glee Club.

Each year the group has participated in college choral auditions and has always maintained a record of high standing. This year the auditions were held at Virginia Polytechnic Institute. The club calendar also included trips to Richmond, Roanoke, and Lynchburg. These expeditions are in co-operation with the exchange programs of other colleges. At Madison the singers presented a Christmas concert and assisted in



Officers: P. Snider, *pianist*; P. Carter, *business manager*; E. Jamerson, *president*;
D. Wainwright, *vice-president*; S. Quinn, *librarian*; J. Cocke, *secretary*



First row: P. Snider, R. Bolen, J. Granger, M. Purcell, J. Day, E. Woolfolk, D. Gatto, M. Reger, S. Rotella, S. Quinn, F. Treveit, A. Coon, M. Musser, M. Snyder, N. Dukes, F. Riley
Second row: V. Eason, T. Bell, J. Swank, V. Saunders, B. Preston, E. Gimbert, O. Walpole, J. Craig, A. Carter, I. Sawyers, M. Manos, C. Kline, D. Tillman, D. Davis, M. Bradley
Third row: R. Shirkey, M. Caulk, N. Fravel, B. Striker, J. Poole, B. Robinson, S. Colbert, D. Wainwright, F. Wilson, P. Carter, M. Armistead, B. Mills, J. Cocke, A. Hunter, E. Jamerson



MISS EDNA T. SHAEFFER, *Director*
 PEGGY SNIDER, *Pianist*

much Christmas choral work. Perhaps the biggest event of the year was the trip to Washington to sing at the National Art Gallery on Palm Sunday.

Originally the Glee Club served as the college choir, but since its beginning its duties have broadened. Nevertheless, its high standard of singing and the shared joys of working together have always been maintained. This year under the capable leadership of Elizabeth Jamerson the typical Glee Club spirit prevailed.

No Glee Club Girl will ever forget practices, performances, or even the singing as the crowded bus turned homeward—to Madison.



*First row: Mr. Waller, pianist; F. Turner, president;
Mr. Hicks, director*
*Second row: G. Turner, treasurer; C. Boyer, secretary;
J. Logan, vice-president; R. Boyer, librarian*

Men's Chorus

Remember those vibrant masculine voices you heard at Y.M.C.A. chapel programs, and during the presentation of the "Messiah," and "The Mikado?" That was the Men's Chorus.

It is one of the youngest and most active organizations on campus, having been formed in '48 by a group of talented, expressive men who enjoy singing.

Mr. Hicks, sponsor and conductor, has directed this choir with skill and enthusiasm through a successful year.

They face future years with "A Song in Their Hearts."

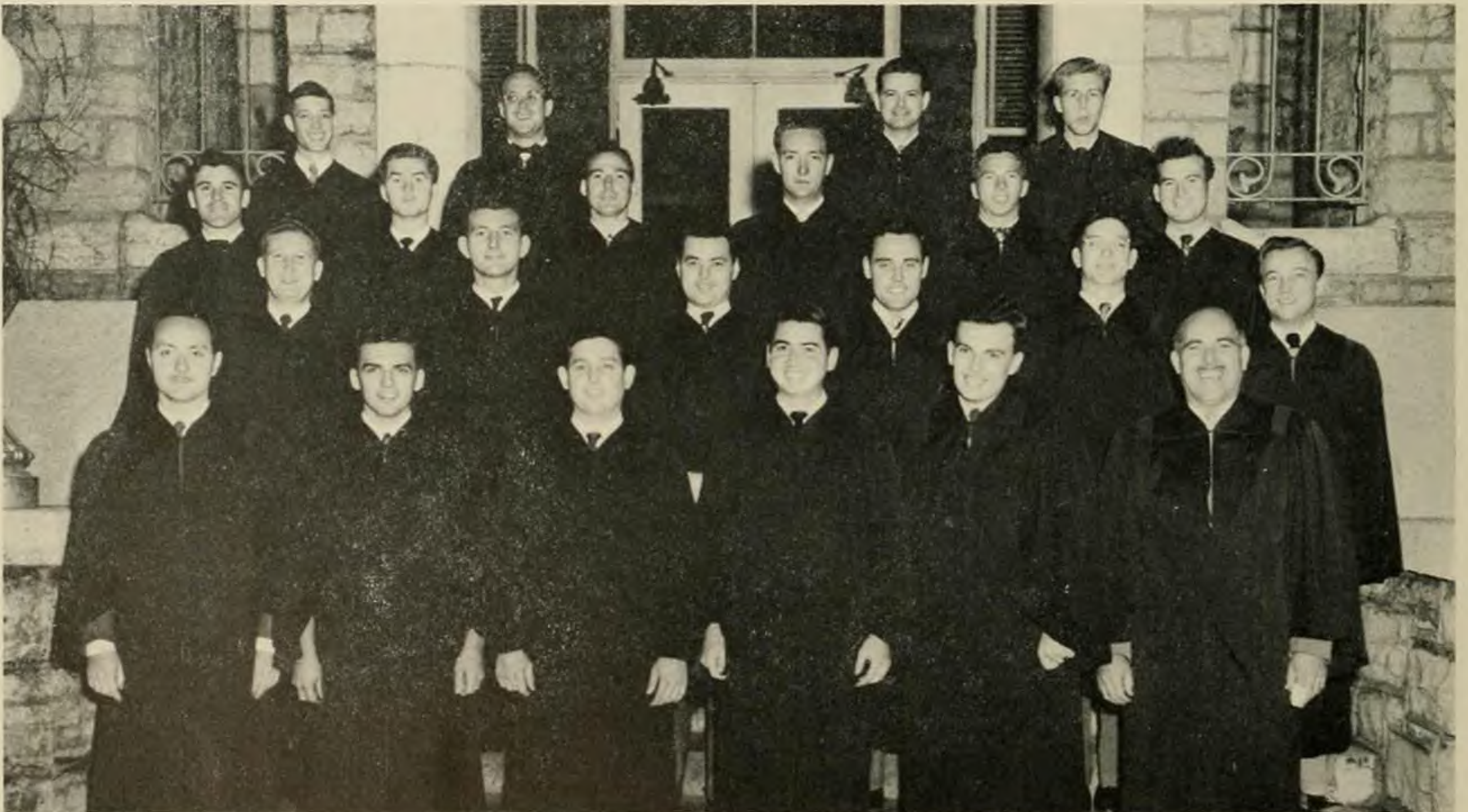

First row: Mr. Waller, R. Boyer, G. Turner, F. Turner, C. Boyer, Mr. Hicks
Second row: J. Hunter, R. Showalter, G. Smith, R. Horn, J. Eavey, H. Bell
Third row: E. Hoover, R. Miles, R. Spangler, J. Jenkins, L. Hatch, B. Stickley
Fourth Row: B. Eavey, H. Brooks, J. Gambill, H. Jeavons

Concert Band

The concert band is a recent addition to campus organizations. Under the baton of Mr. Marshall, the group gave a concert in assembly. Participating in May Day and aiding the program of the new Recreation council were among the year's activities. George Turner as president led the group.

By playing together, sharing triumphs and disappointments, the members of the band have enjoyed the experience of sacrificing individual recognition for the success of the group.



OFFICERS. R. Boyer, *vice-president*; B. Beeler, *librarian*; R. Rosenbaum, *secretary-treasurer*; G. Turner, *president*



First row: F. Turner, J. Logan, H. Bell, J. Straw, R. Miles, M. Criss, C. Ring, G. Turner
Second row: J. Dolly, B. Wertz, S. Turner, J. Williams, M. Sweeny, J. Brown,
 J. MacFarland, B. Dixon, M. Hylton, L. Dunnivant
Third row: Mr. Marshall, *director*; J. Mohler, B. Beeler, S. Andrews, R. Rosenbaum,
 N. Clendening, R. Boyer, J. Rhodes, L. Blanks, M. Lehman



J. Manuel, E. Woolfolk, C. Calvert, E. Hostetter, B. Bonneville, *secretary*; M. Murdock, E. Gimbert, M. Armistead, *treasurer*; D. Wainwright, D. Davis, N. Clendening, M. Bradley, *vice-president*; M. Gore



VIRGINIA DIXON, *President*

Aeolian Club

The budding piano virtuosi of the campus consider it an honor to belong to Aeolian, for applicants are carefully screened during their try-outs.

This year a new constitution was adopted by the members. Many fine musical programs were directed by Liz Woolfolk. Then, too, there were the try-outs, the planning for an assembly program, and the informal record programs held twice a month for all those students who were interested in coming to listen to music.

With its high goal of perfection, Aeolian encourages its talent to constant betterment, not only in performance, but also in appreciation.

Diapason Club

The Diapason Club fosters musical interests in its members, who are young organists. The sponsors, Mr. and Mrs. Hicks, are helpful in every project of the group.

It was not until 1947 that the group gathered under its present name. The members were admitted according to the ability with which they performed in try-outs.

In addition to a full program of social activities, the club has sponsored an assembly program and a trip to Hagerstown, Maryland, to an organ factory.

The members are interested in furthering their musical abilities and appreciation.



MARTHA JANE BRADLEY
President



*First row: E. Woolfolk, secretary-treasurer; M. Armistead, vice-president;
M. Allman, reporter; W. Pebworth, D. Thompson
Second row: E. Jamerson, B. Preston, M. Musser
Third row: M. Murdock, C. Calvert, B. Miles*



*First row: R. Rosenbaun, J. Straw, N. Clendenning, S. Watkins, president;
P. Binion, vocalist*
*Second row: D. Rowe, secretary-treasurer; L. Dunnavant, vice-president; B. James,
S. Groves, L. Blanks, J. Snedegar, pianist*

Lost Chords

A strictly unprofessional, extracurricular activity is carried on by members of the Lost Chords, who possess a great amount of virtuosity. They are a group of students who for some time now have spent Tuesday and Thursday evenings in sessions of rehearsal.

During the season they have presented a dance, "Musical Raindrops," and many programs in the vicinity of Harrisonburg. In the past year the musicians have been joined by a saxophonist and a trumpeter, and they will always welcome any other talented interested musicians.

As a dance band they have many more years in which to develop and, under the guidance of Mr. Marshall, it seems that they increase their achievements with each year.



First row: M. Elliott, A. Pinney, F. Moseley
Second row: D. Dedrick, E. Kuhn, K. Moorefield, P. King, M. Rodgers, A. Speight,
 G. Albera, M. Whitman, K. Travers, K. Funkhouser, *secretary*
 C. Roach, Miss Latimer, *sponsor*
Third row: R. Burton, W. Pebworth, H. Jeavons, A. Keller, B. Sullivan, N. Rennie,
 E. Collins, *business manager*; D. Wood, J. Oakham, C. Kennette

Stratford Dramatic Club

The purpose of the Stratford Dramatic Club is to produce plays that have both an educational and entertainment value for participants and audience. Under the guidance of their director, Dr. Mary Latimer, they work hard but have much fun on-stage and back-stage in all phases of dramatic production—acting, scene-building and painting, lighting, staging, and directing. Two major productions are given each year as well as one-act plays in evening and assembly programs. This year saw DEAR BRUTUS by J. M. Barrie as the fall play—repeated for Homecoming in March—and FASHION by Anna Cora Mowatt as the spring production.

Stratford managed the campus sale of tickets for the Barter Theatre play, YOU CAN'T TAKE IT WITH YOU, and two of its number acted as extras in the Margaret Webster Shakespeare Company's JULIUS CAESAR. This group of students contribute a vital part to lively and entertaining campus life at Madison.



BETTY HIPPENSTEELE
President

Panhellenic Council

The Panhellenic Council is an important and active organization whose responsibilities are constant from the first opening day of school to the last finishing days in June. Juanelle Mottern, chairman, and eighteen representatives from the six sororities constitute the members of the council. They have felt especially blessed in having Mrs. Varner as their advisor and her ever encouraging personality behind their efforts.

This year in addition to the usual rushing was the adoption of the local Tau Alpha to Zeta Tau Alpha. This addition gave Madison six sororities over which the council presided.

Working in an administrative and advisory capacity, the Panhellenic Council aimed to promote fraternal co-operation among sororities on campus. During the weekly meetings the representatives discussed the projects which included aid for the unfortunate children in mountain districts of Rockingham County and plans for the annual Christmas dance.

The Panhellenic dance, an event of great importance especially for the new members, was a gracious affair. The figure was composed of the Panhellenic



First row: B. Batts, N. Butterworth, J. Webber, P. Mann
Second row: I. Blair, *treasurer*; C. Johnson, *chairman-elect*; J. Mottern, *chairman*;
S. Quinn, *recording secretary*; N. Bowman, *corresponding secretary*
Third row: L. Seibel, F. Perkinson, B. Bryant, G. Hoskinson, E. Thornhill, O. Walpole,
G. Wells, J. Davis

representatives gowned in white and carrying nosegays of poinsettia and holly. Joe Gleese and his orchestra, the theme of "White Christmas" and the beautifully decorated gymnasium—all these lent themselves to the charm and success of the dance.

But long before this, had come the exciting "rush period" which began with the Panhellenic tea which the prospective rushees attended in Alumnae Hall. At the parties and "dating" periods, which followed, the girls were intensely excited from the day when bids were issued from the council's room in Wilson until the day when they could really claim a sorority as their own.

In such ways the girls who represent Greek letter organizations on Madison College campus are pursuing their goal of fraternal ties and friendships.



JUANELLE MOTTERN
Chairman



Silver stars overhead and "White Christmas" in the air formed the setting for the figure at Panhellenic Dance.

Alpha Sigma Alpha

The fall semester of 1949 opened the door to a new and unforgettable year for Alpha Sigma Alpha. The Alpha Sigs immediately began making plans for the long-anticipated rush week and for their traditional Café Society rush party. This year, the theme, Wizard's Café, was a big success, with such exciting entertainment and vivid decorations that one could hardly recognize her surroundings as dear old Carter House. Then came the big day! With enthusiasm and anxiety, the Alpha Sigma Alphas awaited the arrival of their new sisters-to-be. That will always be a memorable day for each of those twenty-two girls who turned with eager hearts toward the walk which leads to Carter House. Alpha Sigma Alpha sisters from Longwood College and Jean Grady, national registrar, were also present to extend A. S. A. friendship and love to the new pledges. With a tie of loyalty and love, the girls began together their journey through the year.

The next big event on the calendar was Founders' Day, which was celebrated on November fifteenth. Alpha Sigma Alpha is privileged to have all five of its founders living today. It is the aims with which they established Alpha Sigma Alpha in 1901 that keep an A.S.A. ever proud of her sisterhood.

The philanthropic project for the year was donating money for equipment in veterans' hospitals. Along this same line, the girls sent clothes to the needy Polish and prepared a Christmas box for a near-by mountain family.



First row: L. Early, secretary; R. Harshbarger, reporter; I. Blair, vice-president;
N. Butterworth, president; D. Wainwright, A. Bellenot, treasurer; P. Carter, chaplain
Second row: J. Smith, M. Bradley, B. Bryant, M. Armistead, M. Dyer, J. Young,
J. Almarode
Third row: L. Dunnavant, G. Arthur, J. Gilbert, V. Dixon, G. Temple, V. Eason, M. Mears

Everyone enjoyed gay Christmas festivities at the party given for the old members by the new pledges. During the year the girls also spent a joyful week end at college camp. These and other times spent together, such as Saturday night get-togethers, always the call for a fourth for bridge, those quick breakfasts in the new kitchenette, and just the joy of being together, have made this a wonderful year for Alpha Sigma Alpha.

Dear to the heart of each member of Alpha Sigma Alpha will always be the memory of the love and loyalty with which Nancye Butterworth, president, and Miss Boje, advisor, led the group through the year, helping each girl to grow in Alpha Sigma love and friendship.

For those who will not return, this year will fill one of the best chapters in their book of memories; and for those who will return, the heartwarming recollection of this Alpha Sigma year gives them a challenge to begin another year with heads high and hearts aglow.



NANCYE BUTTERWORTH
President



First row: C. Ferguson, R. Rosenbaum, E. Woolfolk, M. Miller, N. Garth, B. Pence
Second row: J. Carter, M. Holland, A. Pinney, K. Chauncey, B. Wilson, H. Cupp, L. Blanks
Third row: H. Tsoleas, P. Cutler, M. Snowden, M. Marshall, J. Helbig, B. Hiner, P. Turner, J. Manuel



First row: B. Folkes, F. Hudgins, A. Pinchbeck, B. Thompson, E. Scott, B. James, A. Alexander, C. Gauldin, M. Speer, S. Watkins
Second row: E. Lumsden, A. Speight, R. Cooter, J. Shallcross, M. Kasey, R. Jarvis, J. Funk, M. Allman, M. Curtis, F. Moseley.



LENORE SEIBEL, *President*

Alpha Sigma Tau

Alpha Sigma Tau Sorority, which claims Lincoln House for home, was founded at Ypsilanti, Michigan, on November 4, 1899. In 1941 Psi chapter was founded, the fifth sorority to be established at Madison. Since that time, Alpha Sigma Tau has given its members social training and lasting friendships.

When school opened in September, 1949, we all rushed to Lincoln House to see the new wallpaper, new couch and victrola, and beautiful kitchen. And we were pleased to find in our midst Miss Miriam Liles, (now Mrs. Robert Stanley Mathis), our house mother.

What about our winning the efficiency award?

The rush party was in "The Gilded Cage," which was really Lincoln House made over into a "Gay Nineties" tavern. The well-trained chorus line was a



First row: E. Remick, A. Stout, K. Travers, D. Rowe, J. Snedegar, *chaplain*; N. Morrison, P. Ross, J. Gaither, P. Griffith, P. Dougherty, B. Banish
Second row: M. Reid, S. Strader, *treasurer*; S. Quinn, V. Grant, *vice-president*; L. Seibel, *president*; M. Boone, S. Shorter, *recording secretary*; E. Collins
Third row: C. Boice, E. Jamerson, F. Waters, R. Shirkey, M. Jett, P. Sours, M. Gilmore

sensation, and the program was made perfect with a skit performed by Miss Frank and Dr. Latimer, our advisors.

After the suspense of rush week was over, and a wonderful group of new members was pledged, we had our Founders' Day Banquet held in Julius's Green Room. On December 10 we attended the Panhellenic Dance, where we sang and danced to a special Alpha Sigma Tau song, the "Memory Waltz." As a project at Christime time we sent packages to a needy family in Harrisonburg.

Spring rushing was in February. Many alumnae were present at the annual spring picnic.

Sorority life has been an important part of college for the girls at Lincoln House. Never-to-be-forgotten memories are the Sunday-night suppers, blind dates, telephone calls, bridge games, and late sessions talking over the trials of student teaching. Sharing joys and sorrows has tied bonds of friendship that will last into tomorrow.



VIRGINIA WELLS, *President*

Pi Kappa Sigma

This year marks the tenth anniversary for Alpha Omicron chapter of Pi Kappa Sigma on the campus of Madison College.

The Pi Kaps have a name for being a busy family, and the result of everyone's working together has made this a wonderful year. They have adopted an overseas orphan in Belgium and an underprivileged family in the vicinity of Harrisonburg. The Christmas party for children at the City Home has come to be an annual affair, while some other philanthropic activities of this group are the contributions to the Shriners' Hospitals, Georgia Fox Brown Scholarship fund, and the Seeing-Eye-Dog Corporation.



First row: S. Kaylor, V. McNulty, *corresponding secretary*; L. Peterson, *secretary*; E. Chapman, P. Burns, *vice-president*; M. Bradley, *treasurer*
Second row: M. Wiggins, J. Moore, J. Mottern, B. Hurdle, S. Dill, *reporter*; E. Tubbs
Third row: R. Vaughan, N. Penn, A. Hill, P. Weaver

The theme for the rush party was "Arabian Night Club," and at the end of rush week, Pi Kap welcomed to their midst twelve new pledges . . . Will anyone ever forget that feeling of belonging that came on that day? All the active members, pledges, and several alumnae attended the Founders' Day banquet at the Triangle November 17. Sunday nights to the Pi Kaps mean supper at the house, with songs and laughter that continue for hours. The Pi Kaps take their spring outing by visiting the college camp. Such spirit, such fun, and such fellowship that is found in their group can't be duplicated.

The girls are more than proud of their wonderful sponsors, Mrs. Johnston and Miss Patterson, who give inspiration and sound advice at all times.



First row: B. Owens, C. Blankenship, J. Holloman, J. Brown, M. Knox, S. Rathbone
Second row: P. Mann, M. Epperson, C. O'Leary, L. Simpkins, J. Parker, S. Colbert,
M. Warren, B. Hurdle, Miss Patterson
Third row: K. Joyce, S. Stanley, A. Ely, B. Brown, J. Bear, A. Davis, A. Williams

Sigma Sigma Sigma

It's hard to believe that it's time for another group of Sigma Seniors to leave Sprinkel House. We won't leave without memories of a grand year and lots of fun stored in our memory books.

When we came back to school in the fall, we were still humming the Sigma songs that we sang at our Regional Meet, which was held at Barca's camp, Camp Strawderman, in August. We acted as hostesses there and welcomed Sigmas from near and far, national officers, college chapter girls, and many alumnae. Thinking over the wonderful time we had there, we remember all the grand friends we made and the fun we had with Sigmas being together.

Before we really had time to unpack at college, we were thinking about fall rushing and wondering which girls would come our way. "La Fiesta Sigma" was truly a gala affair, both for us and the rushees, even when the great "Earthquake" came! Rush day we waited excitedly as the rushees took the house of their choice. Twenty new Sigmas were born that day, and we were very proud to welcome into our bonds such a fine group. After their pledge training and initiation, they gave all the old members a super Christmas party with lots of entertainment, and old Santa really had a bag full of gifts for all the Sigmas. Also as part of our merry time, we had a party for the children from the City Home. Ann Powell, Social Service Chairman, and her committee had charge of the party and the



First row: L. Dorrington, D. Updike, L. Miller, *vice-president*; D. Herbert, E. Thornhill, *president*; C. Harrisoin, *corresponding secretary*, I. Munson, J. Craig, J. Bowman
Second row: S. Pickrel, P. Byrd, J. Parker, L. Foster, R. Harris, M. Johnson, M. Thomas, A. Powell, W. Darby
Third row: P. Walker, A. Dingleline, R. Agnor, B. Spaulding, H. Lanier, A. Sullivan, C. Lucy, M. Poling, O. Walpole
Fourth row: M. Bates, E. Peters, M. Sewell, P. Simpkins, J. Cocke, C. Calvert, M. Murdock, P. Shomo, J. Dovel
Fifth row: J. Bailey, N. Bowman, J. Pugh, M. C. Dougherty, W. Munson, A. Bowman, K. Hale, J. Witten

children really had fun at the house with refreshments and more gifts from old Saint Nick. Through Panhellenic we adopted a mountain family and helped make their Christmas a merry one, too. Then, we sent Christmas abroad to our war orphan in the form of a package filled with toys, clothes, and food. Our pledges also capably handled the T. B. drive on campus.

Sprinkel House welcomed a new housemother, who has really been a mother to us all, Mrs. Raymond Dingleline, whom we proudly call "Momma Ding". "Momma Ding" also brought her daughter Agnes from the Alpha Chapter at Longwood to become a member of Alpha Upsilon.

We cannot thank Barca enough for her guidance and love for all Sigmas. She has truly been a loyal Sigma throughout the years. Miss Hudson has been an advisor both to Senior Hall and to the Sigmas, and we thank her with our love. Elsie Thornhill, our president, with her unselfish efforts has made Sigma dreams for a perfect year come true.

Though there may be years before many of us are together again, we'll always share in memories the Sunday night suppers at the house; sitting on the porch at sunset, singing; the nervous excitement and thrill of pledging and the rush party; Barca's cozy apartment and those talks with her, along with Miss Hudson's love and advice; Parker's being chosen Miss Madison; Joanne Craig as the Madonna, Cotillion and German Dances, when Sigmas 'led' the way; the genuine happiness of Homecoming and May Day; and all the other 'little things' which have made this year one we will always remember.



ELSIE THORNHILL
President



First row: B. Brooks, B. Boyd, J. James, J. Williams, D. Wood, N. Rennie, C. Roach
Second row: J. Swank, B. Duke, J. Bowie, D. Miller, B. Griffith, F. Lyons
Third row: L. Gunnell, E. Saum, B. Preston, N. Fravel, G. Lockhart, P. Kilduff



First row: S. Heatwole, D. Barger, M. Bluett, M. Wiseman, K. Blakemore,
 K. Funkhouser, M. Shifley
Second row: D. Furniss, G. Hoskinson, M. Cobb, C. Mattox, M. Mattox,
 C. Jamerson, C. Johnson
Third row: M. L. Riddleberger, J. Joseph, L. Woodyard, C. Blackmore, D. Knauss,
 M. Hogan, D. Hawkins
Fourth row: J. Liskey, M. Rhodes, J. Poole, K. Cockrill, F. Ralston



FLORENCE PERKINSON
President

Theta Sigma Upsilon

Everyone was busy at Messick house in preparation for rushing, which included a "Surprise Package" party full of thrills and real surprises for the rushees. When the rushees became pledges, the house was always full of happy, chatting girls, knitting and card playing in the living room. And everyone equally enjoyed the new kitchen and all the lovely things it contained after the members had given a kitchen shower.

The group learned that it owed its presence to the efforts of the first girls who had dreamed of Theta Sigma Upsilon as a true sorority. The story of its founding is one of determination, courage, and hard fighting, for it began as a literary society at Kansas State Teachers College, Emporia, and was known as the Sigma Literary Society. In the summer of 1919



First row: Miss Woelfel, *sponsor*, S. Goodman, *treasurer*, J. Buckmaster, F. Perkinson, *president*; A. Simpson, *secretary*; A. Hawkins, *vice-president*; Miss Armentrout, *sponsor*;
Second row: D. Lewis, N. Shumake, F. Robbins, H. Layne, J. Moyer, A. Carter, A. Garrett, J. Chasen
Third row: A. Bedwell, M. Polsue, P. Rodgers, N. Hamilton, B. Ramsey, E. Shuler, L. Sumption

they leased a house, became a local sorority, and finally established themselves as a new national educational sorority, Theta Sigma Upsilon. As their aim they proposed a sisterhood that would have for its fivefold object the physical, intellectual, social, ethical, and spiritual development of its members.

Not only in social meetings when they attended movies or sang songs—they have written words to several songs of their own—but also in charity projects the group has been active. At Christmas time they sent a box with food and clothing to an unfortunate family in the mountains. At the Panhellenic dance in December they celebrated with many others the advent of Christmas.

Audrey Hawkins, vice-president, and “Doc” Woelfel, an advisor, journeyed to French Lick, Indiana, the setting for the Theta Sig convention last summer. They returned with a gold cup for the best exhibition there. In the spring of this year they celebrated Founders’ Day and gave the final farewell picnic.

It is “Doc” and “Doc., Jr.,” to whom the Theta Sig girls wish to give their thanks for their willing helpfulness at every turn.



JEAN DAVIS, *President*

Zeta Tau Alpha

It was the Panhellenic Council that recognized a definite need for another Greek women's organization on campus. As a result, a small group met with the Council chairman and planned the formation of a local fraternity, Tau Alpha, pending petition with a national fraternity.

The Tau Alphas worked for unity and very soon petitioned Zeta Tau Alpha for affiliation as a chapter. Prior to this the local fraternity gave a tea for some of the national officers of Zeta Tau Alpha.

The National Council accepted the petition for affiliation, and on April 30, 1949, the Council "ribbioned" local members as charter members of Zeta Tau Alpha. In the fall this year the pledges were very busy preparing their rush party, the theme of which was a



First row: E. Fitzhugh, M. Alley, M. Groseclose, P. Binion, A. Smith, J. Douglas
Second row: S. George, N. Perkins, J. Matthews, J. Rice, P. Hammons, J. Coverston
Third row: N. Swinson, J. Manuel, H. Carter, L. Green, J. Miller, C. Campbell, R. Craddock

radio skit featuring Miss Walker as Baby Snooks. Miss Grace Herr and Miss Glada Walker have given invaluable aid to a group which appreciated and remembered their advice.

Twenty-three girls were pledged and a banquet was held at the Kavanaugh Hotel. Joan Sawyer and Francine Draper arrived as chapter counselors to take charge of the pledge training and to initiate the pledges. On November 18 a tea was given, where Zetas met Zetas, for some of the national officers, including Helen M. Harrison, Helen W. Jenkins, and Mary Stacy Jackson, were there. The installation service was held November 19 with the banquet following. As a project the group adopted a needy family in Harrisonburg.

The ambitious girls who were not daunted by the task of bringing a new sorority to Madison show spirit and purpose. Their efforts have been extensive, their labors demanding, but their accomplishment successful enough to repay them in every way. Their efforts leave a permanent memoriam of their contribution to the development of Madison's Greek associations.



First row: L. Jones, N. Heiber, N. Siviter, E. Waters, *secretary*; J. Davis, *president*; B. Groseclose, *vice-president*; J. Menefee, S. Morris, K. Moorefield
Second row: M. House, D. Hinson, A. Simmons, B. Slem, N. Moore, L. King, B. Batts, J. Webber, B. Brittingham, S. Jennings
Third row: C. Geiger, R. Kernan, A. Looney, M. Banner, M. Whitman, N. Nelson, M. Birchard, A. Neff, D. Crowder, J. Peatross, R. Leonard

Sigma Delta Rho

Founded in 1947 with 13 members, Sigma Delta Rho, as the first social fraternity on campus, has grown to an organization of 40 members. Under the direction of its president, Sheffey Devier, and the sponsor, Dr. Curtis, it has accomplished its purpose of promoting fellowship among the men students.

The meetings have been spiced by movies, informative talks, and significant plans. Remember the picnic at Massanutten Caverns in May and the dance this



First row: E. Edwards, R. Burton, J. Daciek, R. Horn, K. Gambill, L. Good, C. Ring
Second row: D. Clatterbuck, F. Olenchak, B. Eavey, J. Eavey, M. Hoover, R. Clatterbuck,
E. Ryan, J. Phalen
Third row: W. Grandle, R. Berndt, T. Phalen, F. Turner, H. Bell, G. Turner,
P. Long, R. Waggy, P. Roach
Fourth row: T. Earman, B. Ervin, J. Jenkins, R. Weakley, E. Wolfe, J. Hill, B. Clegg
Fifth row: J. Kite, G. Knupp, A. Brenneman

year? They were tangible results of work, initiative, and enthusiasm.

Twenty-eight new members came into the fraternity this year amidst a royal initiation party, complete with a barrel—cider barrel, that is.

The accomplishments of the boys made this a red-letter year for the fraternity. Much of the credit goes to the officers who have helped in giving the club its present standing.



SHEFFEY DEVIER, *President*



The boys gather around the rock to talk informally about whatever boys talk about.

Bluestone Cotillion Club

Ever since 1929, the members of Cotillion have been dancing, working, and dreaming old dreams which really reached a climax this year when German and Cotillion sponsored the big dance week end.

That is what it was—"A Dreamer's Holiday." Cotillion started the festivities that Friday night in March with the president, Jean Parker, leading the figure. She looked just like the "Miss Madison" she is. The other dance club members followed her in the figure which Skitch Henderson accompanied with lovely strains.

They had forgotten the backaches of goating and merely remembered the purpose and results of such an episode. Then too, they remembered other projects—sponsoring Saturday night dances, contributing to student drives, Christmas giving and helping other organizations with their dances.

Throughout the year they have joined in socials and in the spring picnic which brought together their members and their sponsors, Miss Hope Vandever, Dr. and Mrs. Glenn C. Smith, and Dr. Henry Converse.



JEAN PARKER, *President*



Officers. *First row: J. Craig, business manager; D. Bland, sergeant at arms;*
Second row: J. Mottern, secretary; J. Pugh, treasurer; A. Sibert, vice-president

MEMBERS

Barbara Banish
 Mary Barham
 Jean Baxter
 Dorothy Bland
 Connie Blankenship
 Betty Bosserman
 Natalie Bowman
 Mary Jane Bradley
 Billie Brown
 Jean Brown
 Pegge Byrd
 Betty Chapman
 Elsie Chapman
 Agnes Dingleline
 M. C. Dougherty
 Lois Early
 Marjorie Epperson
 Skippy Fleshman
 Lorraine Foster
 Lynette Gunnell
 Kathryn Hale
 Dorothy Herbert
 Anne Hill
 Juanita Holloman
 Jackie James
 Mary Julias

Kitty Joyce
 Susan Kaylor
 Mary Beth Knox
 Betty Luck
 Frannie Lyon
 Jane Moore
 Martha Moore
 Juanelle Mottern,
 Jinx McNulty
 Jean Oakes
 Beverly Owens
 Jeanne B. Parker
 Jeanne M. Parker
 Nancy Penn
 Florence Perkinson
 Lucy Peterson
 Shirley Pickrel
 Ann Pinney
 Margaret Poling
 Mary Polsue
 Mary Porter
 Ann Powell
 Jean Pugh
 Sue Rathbone
 Reba Reynolds
 Nannie Rennie

Connie Roach
 Rita Russell
 Charlotte Saunders
 Rosalyn Scarborough
 Betty Shomo
 Peggy Shomo
 Ann Sibert
 June Simpson
 Barbara Spaulding
 Shirley Stanley
 Ann Sullivan
 Ann Taylor
 Elsie Thornhill
 Peggy Turner
 Dotty Lou Updike
 Ruth Vaughan
 Polly Walker
 Ollie Vee Walpole
 Jo Ann Whitten
 Maggie Wiggins
 Mary Witten
 Mary Ann Wilkins
 Ann Williams
 Juanita Williams
 Jean Wood

German Club

"A Dreamer's Holiday" was the theme, Saturday, March 4, of the dance crowning a year of pleasure, fellowship, and effort for the German Dance Club.

For weeks through the fall there had been whispers, "confabs", and secret meetings in which the members had discussed their plans excitedly and in secret that there was going to be a "name" band for the annual dance. Those days, when they were planning what was to be the first real dance week end in Madison history, a week end co-sponsored by the German Club and the Cotillion Club, were really busy ones.

Skitch Henderson, master of the "smooth and solid," created the mood, and the dancers completed the "holiday" in a truly memorable week end.

During the year German Club helped encourage dancing on the campus through sponsoring the traditional Saturday night informal dances. They were responsible, too, for the operation of the coke machine in Reed, which provided refreshment for the dancers. When springtime came, there was the usual pleasant club picnic.

The year was really an eventful one, one in which every member had occasion to participate actively, guided by the capable leadership of their president, Carter Harrison, and their sponsors, Dr. and Mrs. Raymond Dingledine, Dr. and Mrs. Leland Schubert, and Miss Vandever.

CARTER HARRISON
President





Officers. *First row: I. Muscn, reporter; J. Gilbert, secretary*
Second row: N. Butterworth, sergeant at arms; E. Bellenot, treasurer; E. Hurdle, business manager; M. Dyer, vice-president

MEMBERS

- | | | | |
|--------------------|--------------------|--------------------|------------------|
| Ruth Agnor | Martha Cox | Marree Hogan | Elizabeth Peters |
| Mildred Albright | Mary Curtis | Mancha Holland | Jayne Pierce |
| Ann Alexander | Peggy Cutler | Rebecca Holland | Betty Ramsey |
| Jo Almarode | Ann Davis | Georgia Hoskinson | Mary Rhodes |
| Grace Armistead | Doris Davis | Anne Hunter | Reba Rosenbaum |
| Martha Armistead | Emilie Dickie | Barbara Hurdle | Peggy Savage |
| Gyneth Arthur | Virginia Dixon | Betty Hurdle | Emily Scott |
| Katherine Barrett | Sally Donovan | Rita Jarvis | Lenore Seibel |
| Marian Bates | Jackie Dovel | Mattie Jett | Mary Sewell |
| Elise Bellenot | Betty Duke | Martha Johnson | Annette Simpson |
| Patsy Black | Laura Dunnivant | Mary Kasey | Judith Smith |
| Irene Blair | Marjorie Dyer | Carrol Kennette | Jean Snedegar |
| Anna Bowman | Jean Edwards | Pat King | Marie Snowden |
| Jo Bowman | Margaret Elliott | Henrietta Lanier | Alice Speight |
| Martha Bradley | Paige Fentress | Geraldine Lockhart | Hazel Stone |
| Elizabeth Brady | Charlotte Ferguson | Christine Lucy | Margaret Stone |
| Beverly Brooks | Nancy Fravel | Peggy Madsen | Betty Strickland |
| Bess Bryant | Jean Gaither | Pat Mann | Gill Temple |
| Phyllis Burns | Nancy Garth | Jean Manuel | Martha Thomas |
| Nancye Butterworth | Jackie Gilbert | Marian Marshall | Helen Tsoleas |
| Colleen Calvert | Sally Goodman | Miriam Mattox | Dot Wainwright |
| Julia Carter | Miriam Gore | Mary Mears | Phyllis Weaver |
| Peggy Carter | Constance Graves | Marilyn Miller | Joanne Webber |
| Jane Chason | Carter Harrison | Jane Moyer | Ginger Wells |
| Kathryn Chauncey | Ruth Harshbarger | Irene Munson | Sara Wells |
| Jeanette Cocke | Joan Helbig | Winifred Munson | Dorothy White |
| Shirley Colbert | Betty Hiner | Mary Murdock | Jean Whitehouse |
| Anne Colonna | Libby Hite | Nelwyn O'Brien | Fae Wilson |
| Carolyn Copley | Joan Hobson | Coni O'Leary | Jean Young |



Seated: M. Johnson, P. Black, D. MacDonald, A. Dovel, A. Williams, K. Funkhouser,
M. Mattox, I. Hagar
Standing: C. Mattox, W. Mulder, *secretary*; R. McNamara, J. Hosely, A. Ovrevik,
N. Grove, J. Cocke, W. Jackson



DOT HERBERT, *President*

The Art Club

The Art Club was begun by Katherine Roller, a student art major, in 1928. From the beginning, the group has worked to establish closer co-operation between the students and faculty and to promote things of beauty in the campus surroundings.

Membership is limited to only those who pass strict drawing try-outs. The activities of the members include sketching, painting, decorating, and sponsoring an assembly program. The Art Club is responsible for the Miss Madison contest and has spent many hours on the mural in Spotswood Recreation Room.

With the years the Art Club has become a very useful group.



First row: B. Boyd, J. Bowie, R. Harris, R. Jones, A. Wilkins, B. Culpepper, M. Polsue
Second row: J. Wood, C. Yow, *secretary*; L. King, *vice-president*; A. Powell, B. Brooks, *treasurer*; N. Walker
Third row: C. Orcutt, P. Cleaver, A. Harman, J. Simpson, J. Buckmaster, J. Manuel, D. Hinson, W. Darby, C. Hartman, M. Hall, J. Bruce, J. Moyer, R. Beahm, E. Palmer, R. Scarborough
Fourth row: A. Whetzel, S. Morris, N. Goode, M. Maguire, M. Menefee, E. Woodford, L. Sacra, L. Burner, J. Douglas, D. Phillips

Association For Childhood Education

The Association for Childhood Education, an organization of long standing at Madison, is exclusively for those students who are preparing to teach in the elementary grades. The girls in this group, because of their great desire to learn more about children, help each other by relating personal experiences and then carrying on informal discussions. At one meeting Mr. Davis, the principal of the Main Street School, shared many interesting educational ideas with the girls and presented his personal views concerning the ideal situations to be aimed for in the elementary grades.

Certainly to be mentioned and not easily to be forgotten is the week end of the camp outing with Dr. and Mrs. Poindexter as chaperones and the eerie ghost stories spun in the flickering light of the fire place.

Under the sponsorship of Miss Anthony and Miss Seeger, these girls are laying plans and beginning to construct a valuable project for the future.



ROSAMOND LEONARD
President



JUDITH STERNE, *President*

Granddaughters' Club

In the fall of 1939 the daughters of former Madison students organized a group and called themselves "granddaughters", since their mothers were as "daughters" of Madison.

Since then the Granddaughters' Club, sponsored by Mrs. Garber and Mrs. Johnston, has promoted friendship, fellowship, and closer ties between former students and their Alma Mater. The members promise to cherish the traditions and memories of the college and to create a fraternal spirit among the daughters of previous students.

They have had their parties, programs, camp week end, and most important, Home-coming week end, when they welcomed home the Alumnae. In this way they maintain the traditions of the college.



First row: J. Fleshman, A. Stout, F. Moseley, *secretary*; N. Morrison, *treasurer*;
E. Shuler, *vice-president*; A. Dingleline
Second row: B. Crosby, M. Hotinger, J. Leftwich, R. Wells, M. D. Dovel,
B. Hiner, B. Holsinger
Third row: V. Cushwa, B. Beeler, L. Sacra, S. Creasy, M. Gilbert, B. Hammack,
V. Hanser, P. Hockman
Fourth row: A. Turner, E. Liskey, R. Hotinger, E. Green, C. Hazel, N. Revercomb, A. Early
Fifth row: M. Bashaw, B. Dixon, V. Jett, A. Painter, J. Corbin

Sesame Club

Sesame Club members have as their den several rooms on the ground floor of Harrison Hall. Here they hold their meetings and sponsor parties.

This organization of day students plays an important part in providing a link between the on-and off-campus groups. Their den is so attractive that many girls bring their cokes and coffee from the tea room to chat and visit the girls who are there.

Sesame Club, open to all day students, has been a friendly link among the groups.



BETTY BOSSERMAN
President



First row: J. Allebaugh, J. Strawderman, S. Heatwole, A. Vance, L. Echard, M. Menefee, B. Gordon, E. Burgess
Second row: B. Bosserman, *president*; Mr. Shorts, *sponsor*; M. Jackson, N. Birchard, J. Dovel, P. Argenbright, L. Sumption, B. Trobaugh, J. Joseph, E. Andes, Mr. Bocskey, *sponsor*
Third row: L. Early, E. Long, *treasurer*; M. Purcell, *reporter*; D. Bowman, Dr. Glenn Smith, *sponsor*; J. Bear, M. Beale, P. McKenney, L. Long, *vice-president*; A. Simmons



Officers. M. Wiseman, *treasurer*, A. Garrett, *reporter*, Miss Brady, *sponsor*;
M. R. Banner, *secretary*; G. Arthur, *president*

The Madison Business Club

The Madison Business Club was founded in the fall of 1945 by Miss Mary Margaret Brady and Dr. Stephen J. Turille. This club strives to give an opportunity to every student to participate in club activities and to promote general business knowledge and serves as a means of making contact between the students and business leaders.

The club had regular monthly meetings for lectures, discussions, movies, and any business subject of timely interest. The members gave a tea for faculty and students of the business department. In the spring, the club had its annual banquet at which officers for the coming year were tapped. Also among the activities was a tour of business offices in Richmond, where a guide in each office explained its organization and its business machines.

The Madison Business Club presents an opportunity for members to broaden their interests and assists in development of future business leaders.



First row: J. Ramsey, J. Bartley, C. Lucy
Second row: L. Jones, E. Wilson, M. Reddout, *secretary*; N. Heiber, *treasurer*;
 E. Waters, *vice-president*
Third row: G. Shaver, M. Rhodes, B. Ervin, J. Jenkins, C. Wynes, E. Palmer
Fourth row: H. Carter, V. Hannabass, P. Rogers, P. Hammons, J. Ridings

International Relations Club

Membership in International Relations Club is open to all students who are interested in national and international affairs.

The members enjoy the co-operation of all the social science faculty, particularly that of their advisor, Dr. Dingleline.

As well as presenting a speaker for the assembly program, they have attended many regional conferences. One of their projects is the maintenance of the bulletin board in Harrison Hall.

It has been a good year, for the members have gained in numerous ways, and by joining forces with the Y.W.C.A. they have striven to influence the student body to more international awareness.



DOT CROWDER, *President*



JO ALMARODE, *President*

Curie Science

The Curie Science Club fosters an interest in science on the campus. Composed of science majors and minors the group presented a varied schedule of activities for its members this year.

Under the direction of Mr. Cool and Mr. Bocskey, Jo Almarode, leading the club, saw to it that there were trips and interesting scientific program affiliations with other science clubs in the area. A representative was sent to the Virginia Academy of Science meeting.

"Curie" this year celebrated its 16th birthday on campus.

One of the high points of the club year was its assembly program.



First row: S. Jackson, A. Dovel, *secretary*; A. Neal, B. Gordon
Second row: A. Coon, M. Casey, N. Shumake, B. Groseclose, M. Poling
Third row: L. Dorrington, D. Bowman, W. Jackson, J. Peatross, J. Ramsey
Fourth row: P. Barnhill, D. Arman, C. Sanderson, B. Dudley, M. Elliott, *vice-president*,
 H. Burruss, M. Whitman, J. Coverston, A. Pinchbeck

Frances Sale Club

This club, which was named after the first home economics teacher at Madison, is sponsored by Miss Robertson.

The group's activities began with the Big Sister-Little Sister home economics picnic. Then, Margaret Elliot went to the Home Economics Workshop in New York City, and Irene Blair, president of the Home Economics Clubs of Virginia, presided at the State Convention. The members enjoyed the program when foreign students at Madison and Bridgewater told of their home customs.

Between business and pleasure the members have never lost sight of their objective, the furthering of home economic interests.



ANN NEFF, *President*

First row: D. Rowe, A. Sullivan, J. Osborn, D. Miller, M. Porter
Second row: B. Umphlette, Miss Robertson, B. Slomp, M. Elliott, A. Ragsdale, N. Mays
Third row: C. Melton, J. Watson, E. Simmons, M. Reid, D. Sellers, E. Shuler B. Murray,
M. Andrews, B. May
Fourth row: A. Swortzel, M. Scott, M. Reddout, L. Simpkins, M. Wiggins



First row: L. Berger, R. Harshbarger, M. Groseclose, B. Keifer, B. James, M. Barrett
Second row: L. Camper, H. Carter, M. Alley, B. Grossman, A. Mitchell, D. Bowyer,
D. Furniss
Third row: J. Craig, A. Kivlan, M. Hooker, H. Layne, M. Hotinger, E. Liskey,
B. Brittingham, D. Bowman, J. Day
Fourth row: V. Eason, P. Dougherty, D. Bethel, I. Blair, E. Layton, A. Meredith
H. Bishop, M. Brumback, N. Heiber



First row: R. Craddock, A. Rolston, J. Moyers, *vice-president*; N. O'Brien, C. Kennette, M. Hogan, *secretary*; A. Powell, N. Funkhouser, *treasurer*; N. Hamilton, *president*; C. Coates
Second row: S. Thomas, A. Vance, M. Covey, M. Moore, J. Bruce, J. Rice, V. Donovan, J. Bentley, A. Bowles, C. Ferguson, M. Wills, M. Jackson, Miss Cundiff, *sponsor*;
Third row: A. Maxey, J. Miller, H. Tsoleas, M. Holland, G. Hoskinson,
Fourth row: B. Bowman, L. Collins, M. G. Johnson, M. Wellons, P. Simpkins



NANCY HAMILTON
President

Ex Libris

Ex Libris is a new club, organized in 1948 when the Library Science Department moved from William and Mary to Madison.

The purpose of this club is keeping abreast of library development, providing an opportunity for students to meet outstanding library persons in the State, developing a unity among prospective librarians of the State, and interesting others in library work.

Among its activities the Christmas party and informal teas at Miss Cundiff's apartment have become anticipated social events.

After having accomplished so much in less than two years, Ex Libris shows a new and progressive spirit for future development.



*First row: G. Wicks, R. Cooter, secretary-treasurer; N. Siviter, vice-president; A. Dovel
Second row: A. Humphires, E. Peters, C. Boice, E. Miller, C. Blackmore*

The Mathematics Club

The very recent Mathematics Club was founded in the fall of 1948. Membership is by invitation only to those who are considered qualified. As its aim the members wish to maintain and foster an interest in mathematics.

They have met once a month, having business and social meetings at which they discussed the background and history of the science of mathematics. This is given emphasis since it is believed that the mathematics student should know more than the mere mechanics of his science.

The organization is much in keeping with trends in present thought.



SHIRLEY KODRICH
President

Mercury Club

Whether it was hot dogs at our autumn picnic or telling stories around the fireplace at the college camp in the spring, the Mercury Club, under Jo Bowman's capable leadership, had an active year of work and play.

Madison's club for physical education majors and minors started off the year by hearing an inspiring talk by Dr. Rodgers, head of the physical education department. Throughout the year they were fortunate in having many speakers for the club, including some from the college faculty.

The club's traditional Purple and Gold teams had the hockey, basketball, volleyball, and softball games. Each team played hard and earnestly so that they would not have to be the ones to treat the winners.

Other activities that the club sponsored were the fall picnic to welcome the new members; the publishing of a newsletter, which included a greeting from the members of the physical education staff and our president, Mr. Miller; reports from the athletic organizations concerning their year's work; and messages from the physical education major alumnae of Madison. The group also participated in a panel discussion given by the Junior majors in Dr. Rodgers's class in



First row: M. House, H. Lanier, F. Waters, B. Banish, J. Bowman, B. Bosserman, M. Dyer, C. Cockrill
Second row: D. Webb, N. Bowman, A. Pond, J. Wenzel, E. Dickie, P. Savage, L. Early, L. Woodyard, S. Pickrel, K. Blakemore, K. Travers
Third row: C. Graves, Miss Ulrick, M. Powell, M. Bluett, C. Sanderson, B. Spaulding, J. Cocke, N. Birch, C. Lewis, A. Stout, Dr. Rodgers, C. Carmen, Mrs. Hewitt.

History and Principles of Physical Education. The hobo hike to Ashby's Monument and the week end spent at the college camp remain memorable occasions. Then, there was the formation of the Service Council and the assembly program. All of these events made this year an interesting and worthwhile session of activity.

The Mercury Club is proud to boast of their seventy-one members today, because when the club was first formed in 1940, there were only twelve members.



JO BOWMAN
President



First row: J. Hosely, P. Kilduff, D. Harris, C. White, E. Eanes, M. Plumb.
Second row: A. Bossieux, B. Holcomb, V. Noel, S. Wells, A. Hayter, B. Ramsey,
L. Kindig, N. Hardy.
Third row: N. Pollock, V. Gouldin, E. Turner, E. Long, J. Florence, B. Robertson,
G. Matz, B. Totten, B. McFarland, M. Henley



First row: T. Obaugh, mascot; P. Byrd, C. Harrison, sergeant at arms; M. Shifley, treasurer; S. Jennings, secretary; B. Viar, vice-president; J. Allebaugh, reporter
Second row: J. Critzer, M. Wellons, M. Birchard, Dr. Sawhill, J. Strawderman, M. Poteet, S. Creasy, M. Bellamy
Third row: J. Caldwell, A. Slothouber, H. Cupp
Fourth row: W. Obaugh, J. Baldwin, G. Knupp, B. Leake



PATRICIA GRIFFITH
President

Alpha Rho Delta

It was in 1931 that a group of Latin majors recognized the need for a classical organization on campus and founded Alpha Rho Delta. We the twenty active members now are enjoying their efforts.

You'd never guess the places we've been or the things we've learned this year! We've traveled to Italy via slides. We've heard the wondrous music of the metropolitan via the phonograph. We've acquired a better background for our study of Latin through Dr. Sawhill's lectures. We've also enjoyed a Christmas party, a spring picnic, and other social gatherings.

Realizing that this year could not have been so successful without the aid of Patricia Griffith, our president, and Dr. and Mrs. Sawhill, our sponsors, we now say "thank you" to them.



First row: P. Moore, J. Bentley, P. Newton, P. Griffith,
Second row: P. Compher, *vice-president*; M. Speer, *president*; D. Woodson, *reporter*;
 Mrs. Martinez, *sponsor*; Dr. Martinez, *sponsor*; K. Ward, *treasurer*; M. Davis, *secretary*
Third row: J. Marshall, J. Rice, J. Critzer, Z. Landes, M. Speer, M. Powell, L. Jones,
 .. B. Bowman, A. Bowman, M. Sewell, S. Downs, J. Weinraub, P. Ham

El Club Espanol

The Spanish Club of Madison was reactivated under the leadership of its sponsor, Dr. Martinez, and Pat Newton, its 1949 president. In a brief period of time it has acquired an impressive membership and launched an active program.

The aim of intensifying interest in the Spanish language and customs and providing additional opportunity for leadership for those especially proficient if effected through the calendar activities: singing in Spanish, discussing Spanish history and culture, and presenting a chapel program and, most entertaining of all, hearing Dr. Martinez's stories of his childhood in Spain. Then came the final party, a real "tertulia."

The group plays and learns at the same time and grows in membership, strength and organization.



MARY JAY SPEER
President



SHIRLEY SHORTER
President

Le Cercle Francais

Twice a month girls who "parlent francais" attend the meeting of the French club, which was begun in 1918.

It has been very active, having presented an annual chapel program, an assembly program, as well as published a French journal and maintained social activities for the members.

The aims of this group are to instill the love of well spoken French and to increase interest on campus in French customs and literature. Dr. Woelfel is the sponsor of this group, which works and plays, still maintaining "joie de vivre."



First row: E. Barbier, R. Bruce, S. Heatwole
Second row: E. Tubbs, J. Cramer, J. Manuel, *historian-reporter*; J. Brockman, *vice-president*; S. Shorter, *president*; B. Bryant, *secretary*; K. Ward, *editor*;
Dr. Margarete Woelfel, *sponsor*
Third row: H. Cupp, S. Downs, A. Mannos, M. Speer, K. Horne, S. Alt, G. Pearson, A. Dovel, J. Sterne, M. Davis

Dolly Madison Garden Club

For some years now the Dolly Madison Garden Club has flourished under the green thumbs of its sponsors, Dr. and Mrs. Showalter. The duties of the club have been to beautify the buildings by placing flowers there and to further its own horticultural prowess.

Among the activities this year the members visited Blakemore's to see the demonstration of flower cutting, arranging, and corsage-making.

The girls are a group of interested gardeners, who in their meetings in Alumnae Hall always conclude with the question, "What would life be without flowers?"

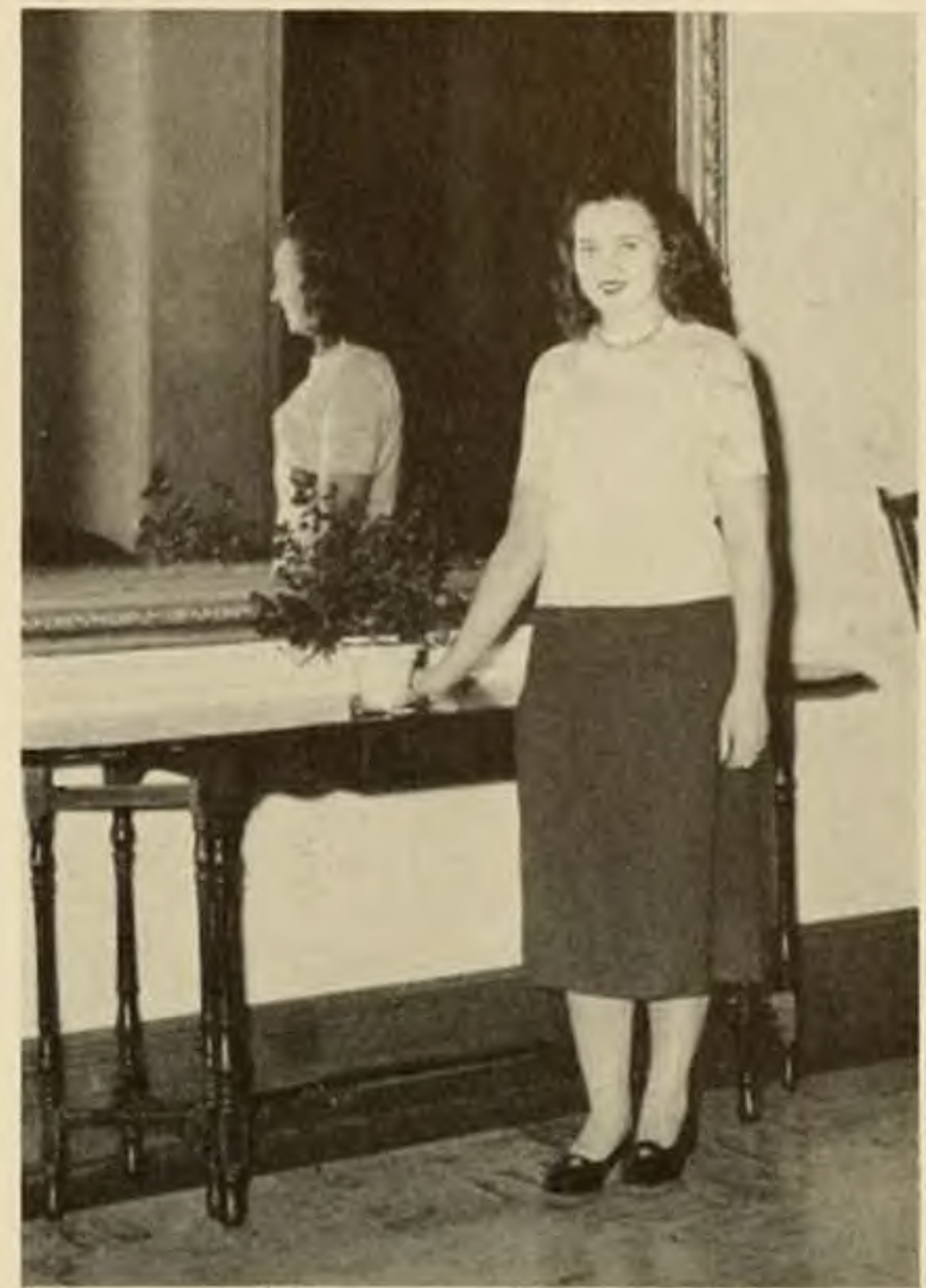

DOT BLAND, *President*



First row: M. Hall, *secretary*; J. Bruce, *treasurer*; B. Umphlette, *reporter*,
Second row: J. Thrasher, B. Decker, E. Hartzell, C. Hartman, H. Carter
Third row: D. Bland, M. Hardy, J. Thrasher, J. Watson, M. Butler



DOROTHY S. GARBER

Alumnae Secretary

Alumnae Association

Member of American Alumnae Council

The purposes of the Alumnae Association are the promotion of the welfare of Madison College; the establishment of a mutually beneficial relationship between Madison College and its alumnae, including over 6000 graduates; and the stimulation of the individual Alumnae Chapters. It is a member of the American Alumnae Council.

An Alumnae Secretary is maintained at the College whose duties are keeping lists of names and addresses of the graduates, organizing local chapters, speaking at Alumnae meetings, and planning and organizing the annual Homecoming week end. Faculty, personnel officers, and students combine efforts to make Homecoming memorable for all alumnae who return for their annual visit to Alma Mater.

The real function of the Alumnae Chapter, in a nutshell, is to make personal contacts and to keep alive the sentimental interest of the College. Many of the clubs sponsor scholarships for their local high school graduates, and these clubs are very active also in civic affairs.

Alumnae Chapters

CHARLESTON, WEST VIRGINIA CHAPTER

President: Mrs. Mary Lou Beury, 1528 Quarrier St.

Secretary: Mrs. Ruth Peterson Stephenson, 1558 Quarrier St.

CULPEPER CHAPTER

President: Mrs. Blanche Lazenby Thornhill, Culpeper, Va.

Secretary: Miss Margaret Hawkins, Culpeper, Va.

HARRISONBURG CHAPTER

President: Mrs. Edith Fultz Bryan, 751 South Mason St.

Secretary: Miss Catherine Shank, Mt. Crawford, Va.

NORFOLK CHAPTER

President: Miss Anne Myers, 1400 Hampton Blvd.

Secretary: Miss Barbara Palmer, 8584 Chesapeake Blvd.

PETERSBURG CHAPTER

President: Miss Mary Bailey, 614 South Blvd.

Secretary: Miss Sue Jolly, 1602 Brandon Ave.

PENINSULA CHAPTER

President: Mrs. Audrey Hyatt Branch, 1155 25th St., Newport News, Va.

Secretary: Miss Frances Ray, 29 Jefferson Ave., Phoebus, Va.

PORTSMOUTH CHAPTER

President: Mrs. Betty Lou Flythe Hollowell, 3405 Lincoln St.

Secretary: Miss Lorraine Eason, 332 Mt. Vernon Ave.

RICHMOND CHAPTER

President: Miss Corbin Harwood, 1125 West Avenue

Secretary: Mrs. Elizabeth Morton, 2700 Idlewood

ROANOKE CHAPTER

President: Mrs. Rose Englemann Howard, 515 Church Ave.

Secretary: Miss Jean M. Birchall, 2107 Carter Road

STAUNTON CHAPTER

President: Miss Anna P. Shepherd, 107 Oakenwald Street

Secretary: Miss Nancy M. Foster, 271 N. Lewis Street

SURRY-SUSSEX CHAPTER

President: Mrs. Nancy F. Threewitts, Dendron, Va.

Secretary: Mrs. Audrey Bishop Williams, Dendron, Va.

WAYNESBORO CHAPTER

President: Miss Frances Sellers, 461 Chestnut Ave.

Secretary: Mrs. Emma Mantipty Stratton, 405 Wayne Ave.

WINCHESTER CHAPTER

President: Mrs. Lola B. Petrie, 625 National Ave.

Secretary: Mrs. Belle Hockman, 302 Amherst Street



... whether we play on the varsity teams or merely for our own enjoyment, we believe in good sportsmanship of participants and spectators.

Athletics



Athletic Association

Everyone upon registration at Madison College is a member of the Athletic Association. Founded in March, 1910, the Association has always tried to carry out its purpose of encouraging the stimulating sports, promoting good sportsmanship, and cultivating a spirit of co-operation and fellowship.

The Athletic Association, under the leadership of Kittie Blakemore, has sponsored a number of activities, leading off with a Hi-Yah Party for the Freshmen in September and ending with the traditional May Day celebration and the crowning of the Queen. Between these two events came such things as the Major Student Organization's tea for the Freshmen, entertainment for the visiting hockey and basketball teams, extramural trips, and the hockey tournament at Westhampton.



First row: J. A. Bowman, S. Pickrel, S. Kaylor, Dr. Rodgers, L. Early, K. Blakemore, H. Lanier, B. Spaulding, D. Updike, N. O'Brien
Second row: P. Kilduff, C. Cockrill, B. Robertson, D. Webb, C. Graves, A. Pond, L. Woodyard, K. Lewis, C. Carmen, N. Birch, B. McFarland

KITTIE BLAKEMORE
President



Also under the sponsorship of the Athletic Association were all intramural sports, including hockey, basketball, volleyball, archery, badminton, tennis, swimming, softball, table tennis, horse shoes, golf, stunts, and tumbling.

We were very happy to welcome Miss Betty Hartman to the Physical Education Staff of Madison College. We are glad to have her in the family. Dr. Elizabeth Rodgers, adviser for the Athletic Association, was ready to help us at all times.

The Council, which is the governing body of the Athletic Association, is composed of the officers of the Association; presidents of Mercury, Modern Dance, Porpoise, Tennis, and Archery Clubs; the sports leaders of hockey, basketball, swimming, volleyball, badminton, and softball; and one representative from each class.

The Physical Education staff, the members of the Athletic Association Council, faculty members, and members of the student body have worked hard for the Athletic Association, and their co-operation contributed to a very successful year.



D. Webb, L. Woodyard, J. Wenzel, C. Carmen, B. Johnson, A. Pinney, M. Almond



DOLORES WEBB, *President*

Archery Club

The Archery Club is a sport club of active archers, who can be seen in good weather in fall and spring with bow in hand, trying to hit the coveted center of the target, the bull's eye.

Fall and spring try-outs for final membership in the club were held and several girls were invited to become members of the group.

The big event of the year was the spring tournament, held near the time of the May Day festivities on campus.

Besides the fun it provides for its members, the Archery Club exists to further interest in archery and to teach any willing student how to shoot.

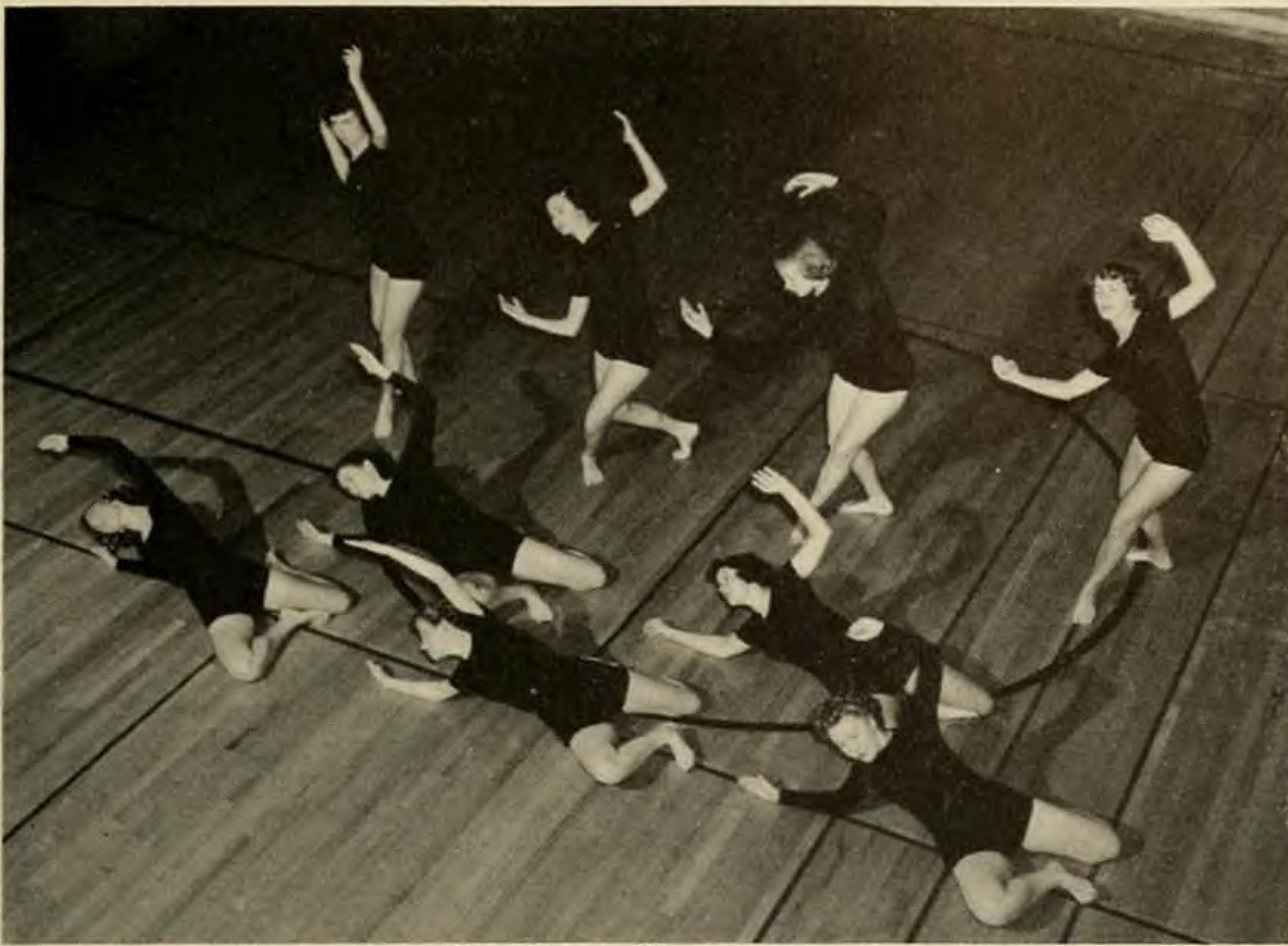

First row: M. Bluett, N. O'Brien, M. Whitten
 Second row: D. Knauss, J. Bowman
 Third row: M. Dyer, P. Black, K. Blakemore, B. Ramsey

NELWYN O'BRIEN, *President*

The Modern Dance Club

This club is one quite in keeping with modern times, for it reflects progress in art, which is the modern trend. The girls practice intensely and earnestly for expression in their creative work and for experience in performance, very often at the expense of sore, stiff muscles and liniment.

Their objectives have been well attained so that every year the students look forward to their inspiring performances. They have an integral part in the May Day Exercise.

This group is also very active in attending programs and in bringing artists in their field to the college.

Undoubtedly, whenever there is an announcement made of a program to be presented by the Modern Dance Group in leotards, we can be sure of excellence of grace and form and beauty in creative movement.



First row: G. Coolikoff, J. Bowman, A. Taylor, A. Whitten
 Second row: J. Shelor, A. Pinchbeck, J. Hartsook, G. Pearson
 Third row: B. Bosserman, M. Dovel, L. Early
 Fourth row: C. Graves, M. Moore, P. Fentress

Porpoise Club

The Esther Williamses of Madison College! That's what we call our Porpoise Club members. These girls who perform gracefully and with ease and poise combine their aquatic skills with music accompaniment to produce beautiful water ballets.

The original Porpoise Club was founded in November, 1939, when twenty-five enthusiastic girls got together to better their swimming abilities. Since then, each year there have been try-outs, followed by a few hectic days of "goating."

During the year these girls practice faithfully each Wednesday night under the sponsorship of Miss Savage in preparation for their annual pool demonstration, which is presented for the enjoyment of all those who are interested in aquacades.



DOTTIE LOU UPDIKE
President



First row: B. Atwood, B. Anderson
Second row: R. McNamara, J. Hobson, L. Peterson, N. Rennie, C. Graves, M. Moore
Third row: A. Bowman, K. Travers, M. Armsworthy, M. House



BROOKS ROBERTSON
President

Racquet Club

The Racquet Club is new only in name, for it was formerly the Tennis Club. Since it has changed its name and since it has been encouraged by the able guidance of Mrs. Hewett, the tennis players have been very active.

Besides furthering good form of all its members in the tennis game, the club manages tennis tournaments to provide practice and interest for everyone on the campus. Although the rains were too heavy this fall to have a tournament, the club, undaunted, had one in the spring.

The Racquet-ers uphold the standards of fair play and sportsmanlike consideration!



First row: N. Siviter, N. Clendening, K. Blakemore, M. Bluett, D. Lewis, H. Tsoleas
M. Plumb, J. Florence, N. Bryant, B. Johnson, M. Wood, B. Robertson, B. Ramsey,
Second row: E. Long, A. Hayter, C. Graves, A. Pond, J. Wenzel, V. Noel, S. Downs,
L. Peterson, B. Holcomb, J. Brooks, L. Kindig, N. Hardy



FIRST TEAM. Miss Hartman, *coach*; H. Lanier, K. Cockrill, M. Bluett, J. Cauley, M. Henley, K. Blakemore, C. Carmen, D. Webb, R. Soreson, B. Sorenson, A. Pond

Hockey

Hockey had a "field" day at Madison in the fall with the girls from every dormitory participating in the annual round-robin tournament. Following the tournament, intramural games were the highlight of the season.

From the ranks of the intramural players thirty girls were selected to participate in extramural games with Sweetbriar, Westhampton, and the Alumnae. The squad later traveled to Richmond to play in the annual State Hockey Tournament.

Catherine Cockrill and Henrietta Lanier were chosen for the Virginia Reserve team, which played in the Eastern tournament in Plainfield, New Jersey.

The fall season ended with a banquet to honor the hockey coach, Miss Betty Hartman.



SECOND TEAM. *First row*: M. Riddleberger, D. Harris, S. Downs, M. Powell, M. House, K. Travers
Second row: Miss Hartman, E. Long, A. Corker, J. Wenzel, C. Graves, N. Nelson, G. Metz, L. Woodyard



FIRST TEAM. *First row:* H. Lanier, L. Early, S. Pickrel, F. Waters, K. Blakemore
Second row: D. Webb, C. Cockrill, C. Carmen, M. Bluett, N. Birch, L. Woodyard

Madison Duchesses

Basketball is a favorite sport for Madison girls. This year during the annual season they organized thirty teams, which were coached by groups of physical education majors and other interested students. These teams provided much fun and furore for the dormitories as they participated in an exciting winter schedule.



SECOND TEAM. *First row:* M. Riddleberger, D. Harris, B. Ramsey, I. Green, U. Turner, G. Matz
Second row: N. Hardy, E. Long, C. O'Leary, P. Argenbright, B. Holcomb, R. Sorenson, B. Sorenson

Lorraine Woodyard, Betty Ramsey, and Miss Ulrich arranged the schedule, an extramural team of twenty-six girls was chosen from the ranks of the intramural players, and practice was started. Games were played with Roanoke College, Sweetbriar, Westhampton, Longwood, and our Alumnae.

The season was one of many enjoyable memories, under the fine coaching of Miss Celeste Ulrich.



Madison Dukes

In 1947 something new was added to Madison—men students—seventeen of them in fact, and with them came the “Dukes,” Madison’s first men’s athletic team, composed of sixteen men.

Four years old now, and for the first time under the direction of Coach Grabner, who comes from within Madison’s faculty, the “Dukes” have taken an even bigger “bite” than in the past. This year’s schedule included Bridgewater, Shenandoah, Mary Washington Vets, Wilson Teachers, Montgomery, RPI, Washington and Lee Freshmen, and Longwood.

The “Dukes” have had a very successful year, spurred on to more goals by a pretty and talented cheer-leading section.

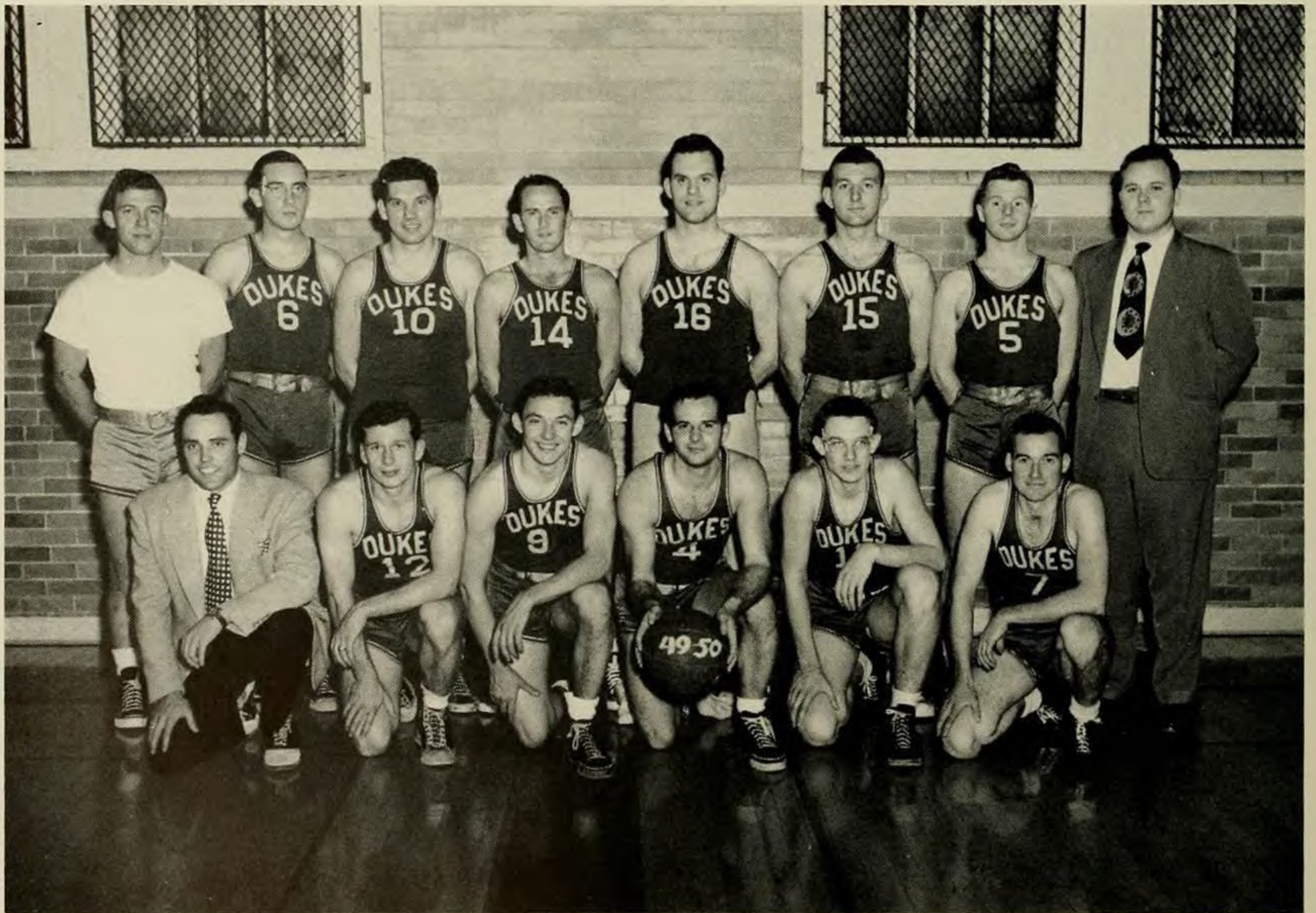

First row: R. Horn, *manager*; R. Berndt, A. Keller, K. Fritz, H. Rhodes, R. Spangler.
 Second row: C. Ellis, B. Deputy, A. Clingerman, E. Homan, W. Denton, R. Showalter,
 R. Leake, Mr. Grabner, *coach*.

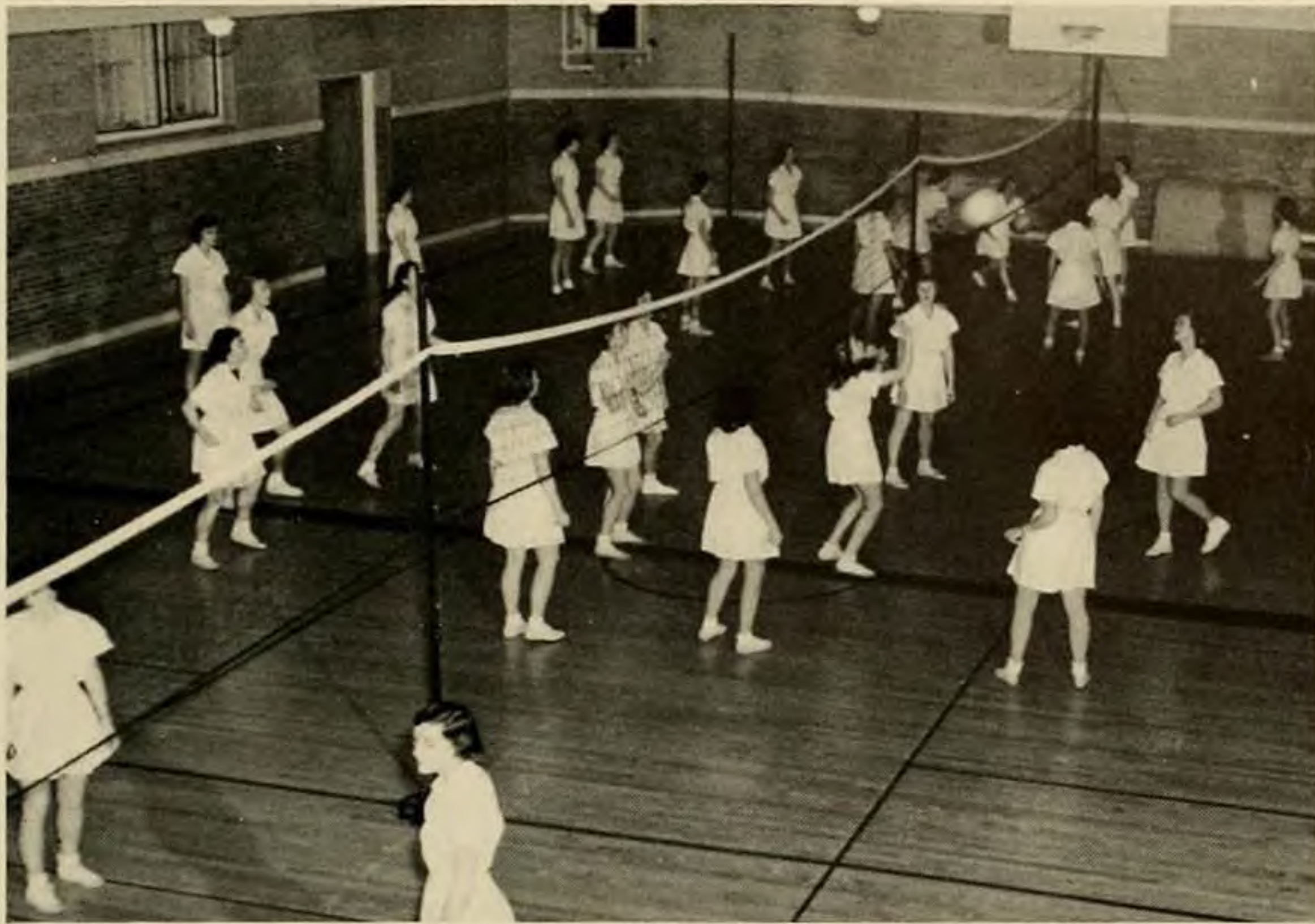

Other Sports

"Set it up" was the familiar cry.

Will Fern make a hole-in-one?

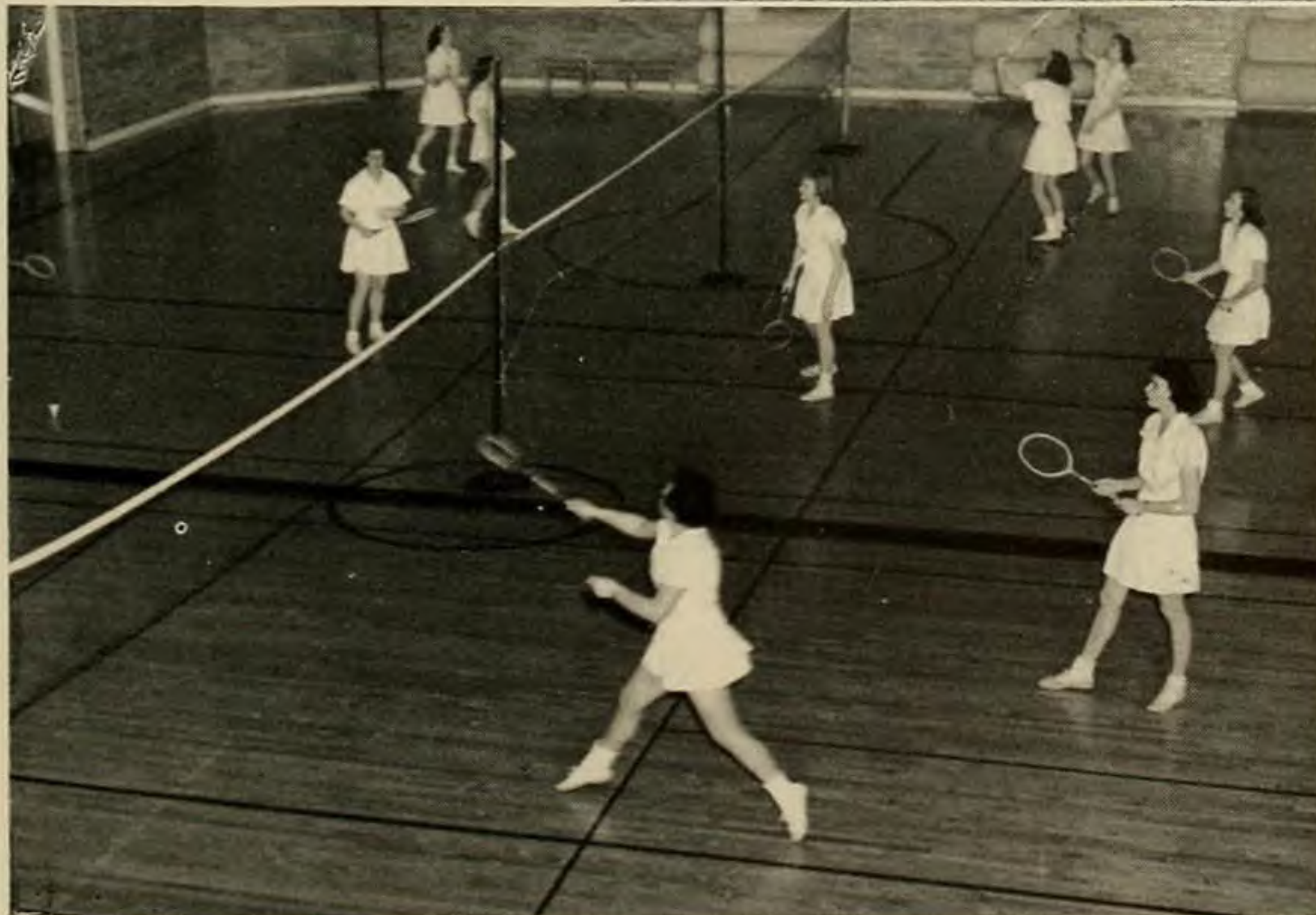

Hit the birdie!



... whether we are caught in the teeming post office rush, or enjoying a leisurely Saturday night date, our daily activities are the real essence of life.

School Life





*First
Impressions . . .*

You'd think it couldn't happen twice, but it happens every year. Wait and see!

What lines we've stood in and how long we've waited to cash a tiny check!

Many a new student has found an interest test and Mr. Eagle's guidance helpful.



It was the first formal affair this year, and we welcomed the Millers—right into our hearts.



It wasn't long before special talents found a means of expression.



Early in the year Massanutten Peak found us happily weary after a long hike.





*Stimulating
Studies . . .*

Have a problem? Curriculum advisors like Mr. Warren proved to be the best friends we ever had.

History *can* be fun. Must be quite a quiz, Dr. Dingedine.

How many future executives typed their way through first period every morning this year?



Those cats were really the most interesting things . . . or so the anatomy students thought!



Like dramatics? You should never have missed "Doc's" play production class.



Fashioning beautiful suits from bolts of cloth was only one of the many things taught in textiles class.





*Daily
Half-Dozen . . .*

What would we do without our tea room for a quick cup of coffee and a brief chat before the next class?

Some go to the library for study, some for research, and others find inspiration in the stacks.

How would you like to get up at five-thirty every morning?



A letter from home was well worth all the bumps and bruises.



For anything from club meetings to—"Wanted: a ride to U. Va."—check the bulletin board.



Now that we all know how to use a fire extinguisher, here's hoping we never have to!





A cup of tea made a warmer welcome for the new students.

*The
Social
Whirl . . .*

"Mom" Fleishman was caught by the camera at her birthday celebration with her new "daughters".

How many milk shakes and hamburgers have you bought at Doc's this year?



How many times have we signed in and out for one undeserving male after another?



It wasn't Broadway, but for Madison Thespians "Dear Brutus" was a major production.



So well remembered—the Christmas formal was just one of many through the year.





*Men
About
Campus . . .*

The girls would have liked a glimpse into that "Smoker" for Pres. Miller. 'Twas quite a party we hear!

Are they playing football or looking for four-leaf clovers?

We watched the Dukes reach for victory.



Well, look at the card sharks!
Oh, for a place to shed those
exam jitters.



It was fun exchanging friendly
greetings before meals.



Something new has been added,
thanks to the men. Let's hope
this burst of Madison spirit con-
tinues.





*Among
Madison
Traditions . . .*

Freshmen Commission welcomed their Monday night "sing" as a time for relaxation and spiritual guidance.

A truly inspiring candlelight service, it will long be remembered.

A new tradition was originated when the Freshmen were officially made a part of the student body.



The "Y" Hallowe'en party brought forth a host of celebrities, including Snow White and the Seven Dwarfs.



A Christmas tree, carols, and presents for the needy made our Kid Party a big success.



Madison and V. M. I. blend their voices for the annual Christmas vespers.





... whether she be Madonna of the Christmas pageant or a leader in her class, there are times when we wish to recognize the outstanding members among us.

Features



Fern Waters

You see here the reflection of the Seniors' able and attractive Madame President. Fern is not only efficient in her job as president but in any job she undertakes. Always ready with a smile, she has led the Seniors through a most successful year.

Seniors

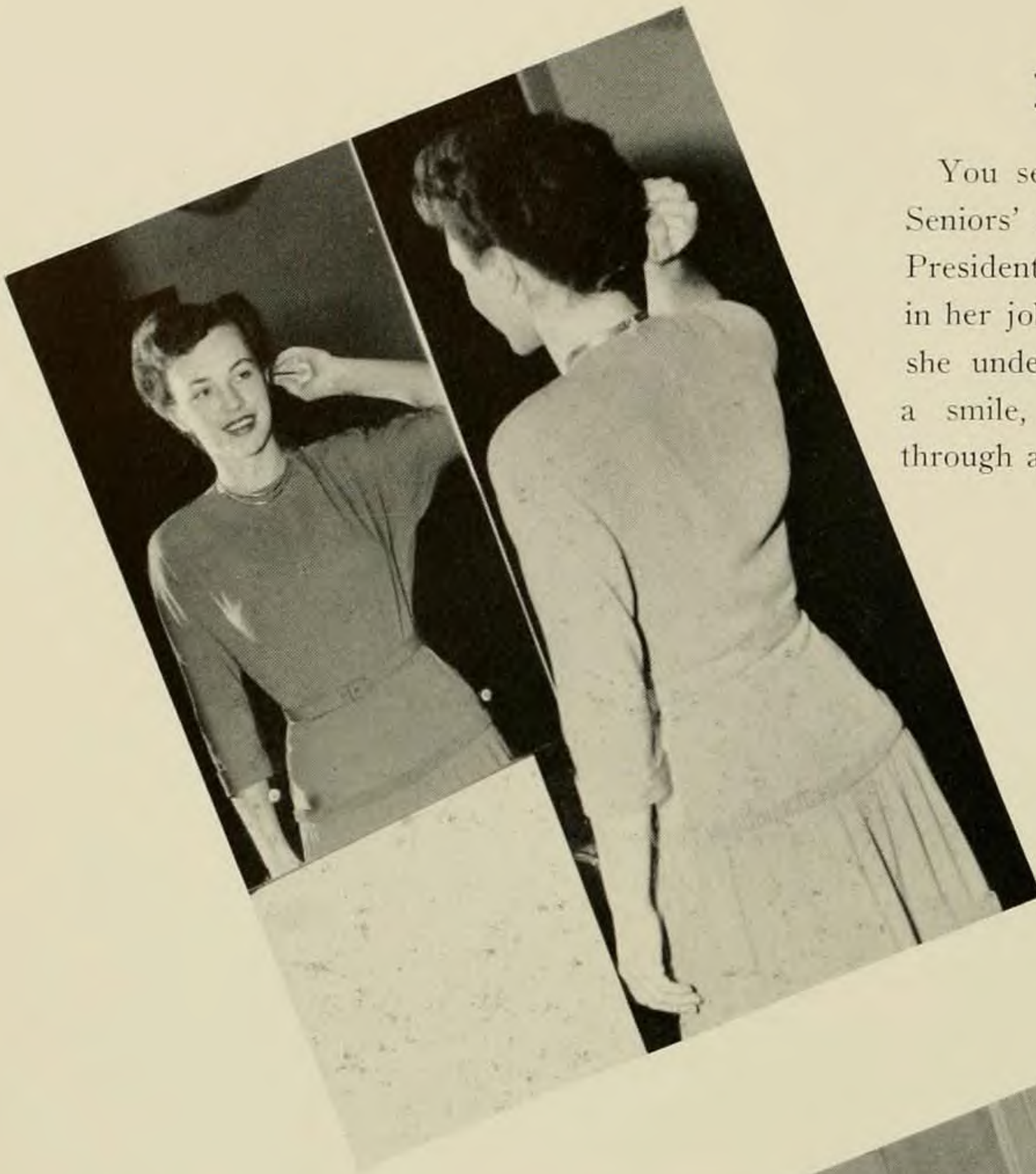

Martha Thomas

Who else could that contagious grin and giggle belong to but Marty Thomas? Being president of the Y. W. C. A. was certainly no easy job, but Marty's enthusiastic spiritual leadership has proved that she was very capable of handling it.



Carrol Kennette

If you see a head full of shining copper curls bobbing up and down and a talkative girl that it belongs to, you'll know it's Carrol. Though she's only been with us two years, we've come to recognize her many abilities and wonderful sense of humor.



Seniors

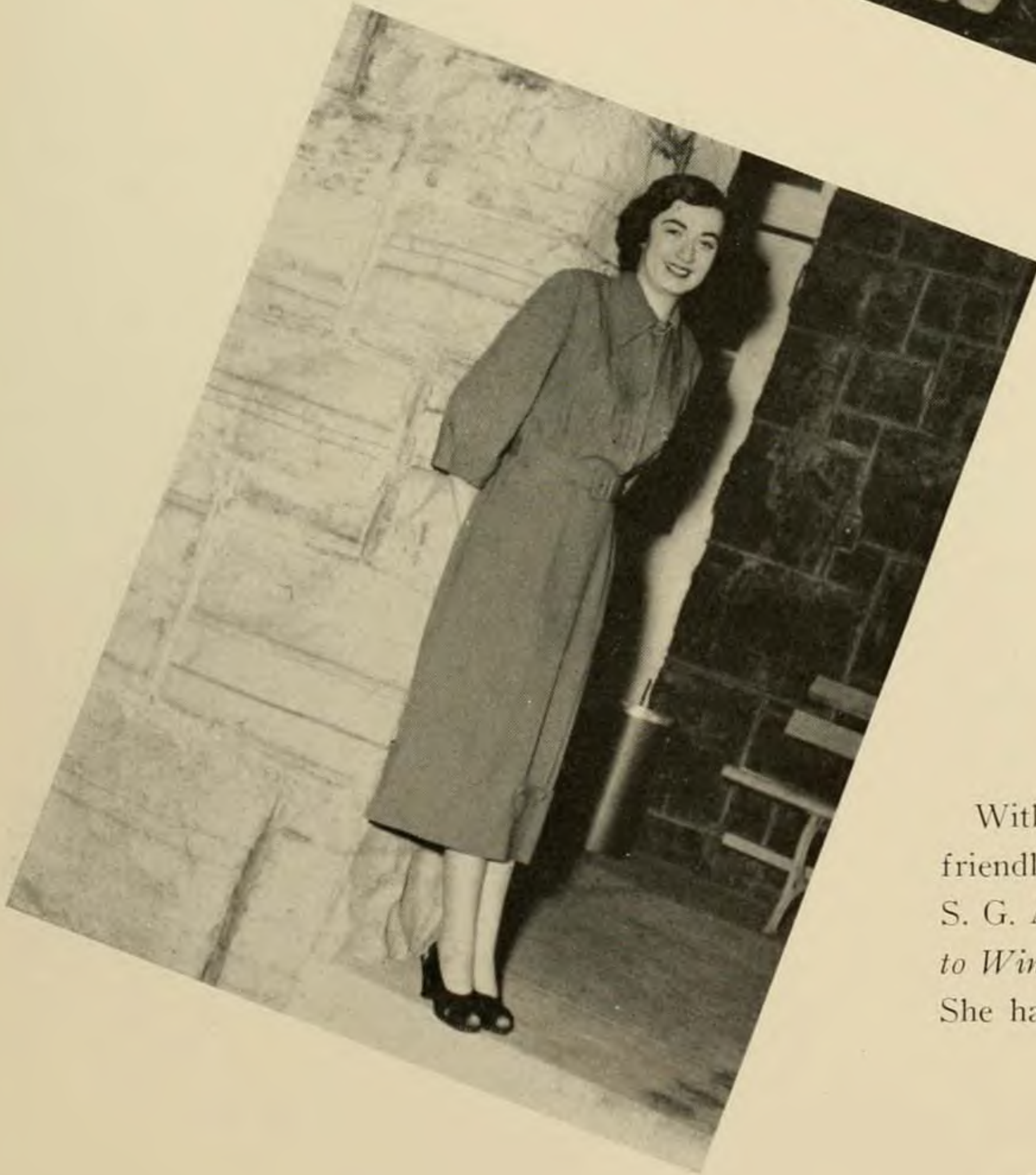

Nancy Penn

With such a glowing smile and friendliness, our efficient president of S. G. A. doesn't need a book on *How to Win Friends and Influence People*. She has it "down pat!"

Retha Shirkey

Behind those twinkling dark brown eyes there's a wealth of charm and intelligence. We'll never forget Retha and those Monday announcements about "one more SCHOOLMA'AM pay-day." She really has done a grand job with our yearbook and deserves hearty applause!



Seniors

Jean Parker

This lovable girl, better known as "Parker," has received many honors at Madison. To top it off, she was chosen this year as Miss Madison, a tribute she richly deserves.



Mattie Jett

"Jett's" poise and ability have made her an outstanding leader on campus, and her captivating personality has found a place in everyone's heart—all this and beauty, too.



Seniors

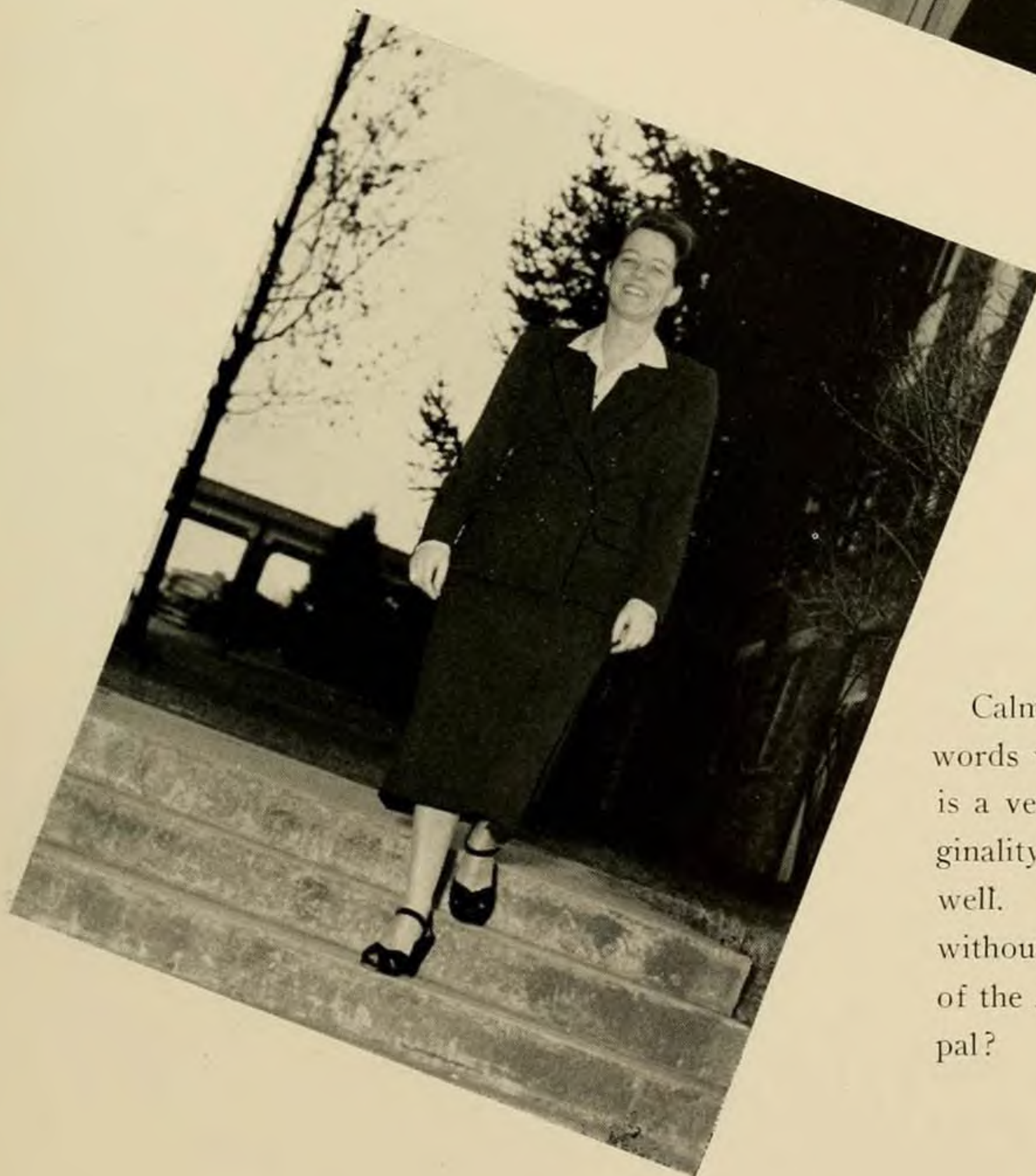

Evelyn Tubbs

Calm, quiet, and efficient are three words which describe "Tubbs." Here is a very likable girl with brains, originality, and the ability to do a job well. What would we have done without her on campus as the editor of the *Breeze* and as in all-round good pal?

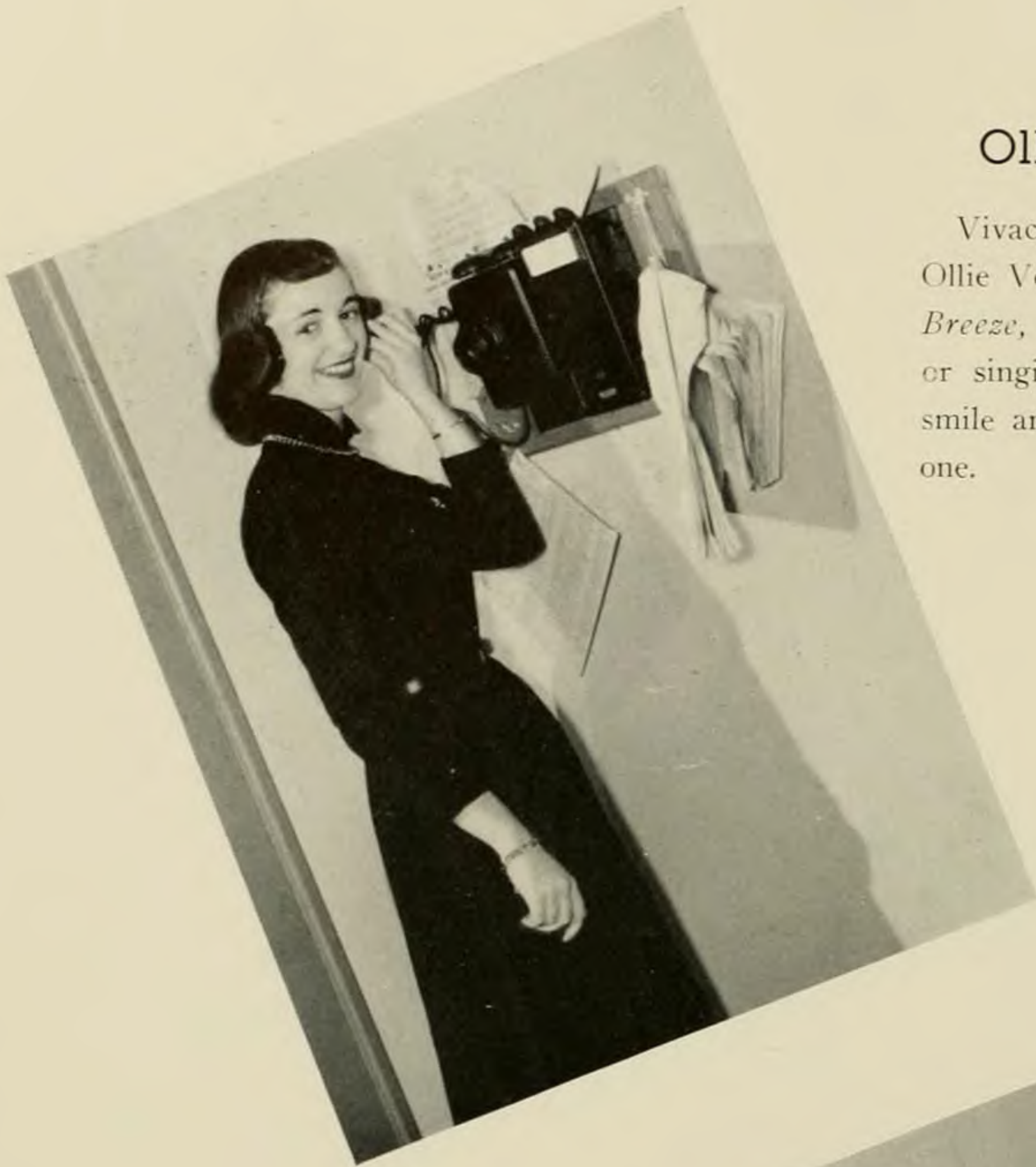

Ollie Vee Walpole

Vivacious and versatile — that's Ollie Vee. Whether writing for the *Breeze*, working for Honor Council, or singing in Glee Club, she has a smile and a helping hand for everyone.

Juniors



Dot Wainwright

Whenever you hear heavenly music floating from Wilson or Harrison, it will probably be Dottie rippling off some new tune. Her musical ability is only one of the many talents which she has graciously contributed to campus activities.

Jeanette Cocke

Here's the living refutation that beauty and brains don't go together. Jeanette has both, as well as one of the loveliest personalities we've ever known.



Juniors



Mildred Bluett

For friendliness combined with earnestness, Mildred, the efficient leader of the Juniors, is truly outstanding.

Sophomores



Nannie Rennie

Efficiency, hard work, and charm have characterized Nannie in her work on the Honor Council, Y. W. C. A. Cabinet, and the SCHOOLMA'AM. But when work is over for the day, Nannie is full of wit and fun. As the affected "Lady Caroline" in the Stratford play, "Dear Brutus," she was a "weal" comedy hit.

Connie Roach

Bubbling personality, sparkling smile, and words tumbling one another are characteristic of personable Connie. But when there's work to be done, it's "Connie on the spot," whether in S. G. A. Council, the SCHOOLMA'AM staff, or "treading the boards" in a Stratford play.



Marilyn Miller

Marilyn has faithfully led the Class of '52 through a successful year. Her bright smile may be recognized anywhere on campus. Not only her class but also many other organizations have profited from her membership.

Freshmen



Betty Jeanne Tyson

One can't miss "Tyson" on campus because she's bubbling over with personality and friendliness. This outstanding freshman has a combination of all the traits that make a wonderful girl and a grand leader.



Molly Kennette

Little sister Molly's bright red head has bobbed its friendly way into Madison life with winning ways and an eagerness to help and learn. We know she will continue to be a leader in her class.



Frances Riley

With a big Hello and a smile for everyone, "Zookie" has won many friends and has been an efficient leader in the Freshman class this year. She's sure to go a long way here at Madison.



Miss Madison

Lovely Jean Parker was chosen as our Miss Madison, a symbol of the typical Madison girl. Each year the Art Club nominates candidates for this honor, who are then presented to the student body for selection by popular ballot. Miss Madison represents the true Madison spirit of friendliness and wholesome personality.

Madonna and First Angel

The Y.W.C.A. Christmas Pageant, a cherished Madison tradition, is presented each year. It is not until the curtains are raised to the accompaniment of rapturous Christmas music that we know who will portray the Madonna and First Angel. This year Joanne Craig was the lovely Madonna, watched over by Mattie Jett, who as First Angel, led the Celestial Host.



Apple Blossom Princess

When apple blossoms painted the Shenandoah Valley in shades of spring, Jane Moore became a princess in the court of Queen Shenandoah XXIII. Elected to represent Madison, she enjoyed all the luxuries becoming a princess during the two days of the annual Apple Blossom Festival at Winchester, Virginia.





May Queen and Maid of Honor

Madison's own Morris Dancers capered on the green for the entertainment of her Highness, Queen Elise Bellenot, in the traditional May Day celebration. One of our very special memories is the colorful pageantry and the loveliness of the Queen and her Maid of Honor, Joanne Craig.



May Court

Maids: *First row:* F. Waters, S. Kaylor, J. Moore.
Second row: L. Foster, D. Herbert, J. Parker.
Third row: I. Munson, C. Kennette, G. Hoskinson,
 M. Dyer, M. Jett, P. Carter

Attendants: *First row:* J. Mottern, L. King,
 E. Thornhill, A. Sibert.
Second row: M. Thomas, S. Pickrel, N. O'Brien,
 F. Perkinson. *Third row:* G. Wells, K. Blakemore,
 P. Rolston, M. Bradley, J. Joseph, P. Byrd,
 J. Lumsden, M. Bates. *Fourth row:* E. Miller,
 J. Bowman, B. Chapman, A. Hill, A. Stout. *Not
 present:* N. Butterworth, E. Jamerson,
 R. Harshbarger





Index

OPENING SECTION	1-11
CAMPUS	12-21
CLASSES	22-116
Seniors	24-85
Who's Who	28
Juniors	86-97
Sophomores	98-107
Freshmen	108-116
Alma Mater	117
ADMINISTRATON	118-133
ORGANIZATIONS	134-213
Student Service	136-145
Publications	146-149
Religious	150-160
Honorary	161-165
Music	166-174
Dramatic	175
Social	176-195
Special Interest	196-211
Alumnae	212-213
ATHLETICS	214-225
SCHOOL LIFE	226-239
FEATURES	240-255
Class Features	242-249
Miss Madison	250
Madonna and First Angel	251
Apple B'ossom Princess	252
May Day	253-255
SENIOR BIOGRAPHIES	258-265
FACULTY DIRECTORY	266-267
ADVERTISEMENTS AND STUDENT DIRECTORY	268-303

Senior Biographies

- Eugenia Margherita Albera. B. S. in Education. Stratford Dramatic Club, '47, '48, '49, Vice-President, '49; Modern Dance Club, '48, '49; Alpha Rho Delta, '48; Newman Club, '47, '48, '49; Y. W. C. A., '47, '48, '49.
- Gloria Mildred Alley. B. S. in Education. Zeta Tau Alpha, '50; Frances Sale Club, '47, '49, '50; Wesley Foundation Council, '47, '50; Y. W. C. A., '47, '49, '50; Usher, '50.
- Earlene Eislyn Andes. B. S. in Education. Sesame Club.
- Mildred Andrews. B. S. in Education. Frances Sale Club, '47, '48, '49, '50; Baptist Student Union, '47, '48, '49, '50; Executive Council, '50; Y. W. C. A., '47, '48, '49, '50.
- Theodore B. Apgar. B. A. in Education. Kappa Delta Pi, '50.
- Iris Nancy Arrants. B. A. Pi Kappa Sigma, '48, '49, '50, Social Chairman, '49; Cotillion Club, '47, '48, '49, '50; El Club Espanol, '47, '48; Dolly Madison Garden Club, '47; Y. W. C. A., '47, '48, '49, '50.
- Gyneth Arthur. B. S. Alpha Sigma Alpha, '48, '49, '50; German Club, '50; Business Club, '47, '48, '49, '50, Treasurer, '49, President, '50; Baptist Student Union Council, '48, '50; Standards Committee, '49, '50; Usher, '47, '48, '49.
- Barbara Banish. B. S. in Education. Alpha Sigma Tau, '48, '49, '50; Kappa Delta Pi, '49, '50, President, '50; Cotillion Club, '47, '48, '49, '50; Mercury Club, '47, '48, '49, '50; House President, '47; Senior Counselor, '50; *Who's Who in American Colleges and Universities*.
- Mary Ruth Banner. B. S. in Education. Zeta Tau Alpha, '50; Kappa Delta Pi, '49, '50; Pi Omega Pi, '49, '50; Sigma Phi Lambda, '48; Business Club, '47, '48, '49, '50, Secretary, '50; Wesley Foundation, '49, '50, Treasurer, '50; Y. W. C. A., '48, '50.
- Martha Jane Barrett. B. S. in Education. Transfer from Montreat College, N. C., '49. Frances Sale Club, '49, '50; Westminster Fellowship, '49, '50.
- Marian Helms Bates. B. S. Sigma Sigma Sigma, '48, '49, '50; German Club, '47, '48, '49, '50; Curie Science Club, '50; Clara Barton Club, '47; Student Council, '48; Student-Faculty Committee, '48; Hockey Team, '47, '48; House President, '50; Junior Class President, '49; Senior Class Treasurer, '50; Senior Counselor, '50.
- Rosa Lee Beahm. B. S. in Education. Association of Childhood Education, '49, '50; Y. W. C. A., '50.
- Anne Elise Bellenot. B. S. in Business. Alpha Sigma Alpha, '48, '49, '50, Rush Chairman, '49, Treasurer, '50; German Club, '48, '49, '50, Treasurer, '50; Business Club, '47, '48, '49, '50; Newman Club, '47, '48, '49, '50, Secretary-Treasurer, '49; Standards Committee, '49, '50; House President, '49.
- Lucille Price Berger. B. S. in Education. Sigma Phi Lambda, '47, '48; Kappa Delta Pi, '49, '50; Frances Sale Club, '47, '48, '49, '50; Baptist Student Union, '47, '48, '49, '50; Executive Council, '50; Y. W. C. A., '47, '48, '49.
- Dorothy Jane Bethel. B. S. Frances Sale Club, '47, '48, '49, '50; Baptist Student Union, '47, '48, '49, '50; Y. W. C. A., '47, '48, '49, '50.
- Marjorie Lee Birchard. B. A. Zeta Tau Alpha, '50; Alpha Rho Delta, '48, '49, '50; Sesame Club, '47, '48, '49, '50, Reporter, '47.
- Helen Anne Bishop. B. S. in Education. Frances Sale Club, '47, '48, '49, '50; Westminster Fellowship, '47, '48, '49, '50; Y. W. C. A., '47, '48, '49, '50.
- Irene Blair. B. S. Alpha Sigma Alpha, '48, '49, '50, Vice-President, '50; Panhellenic Council, '48, '49, '50, Treasurer, '50; Sigma Phi Lambda, '47, '48; German Club, '47, '48, '49, '50; Frances Sale Club, '47, '48, '49, '50, Vice-President, '49; Wesley Foundation Cabinet, '47, '48, '49, '50, Recording Secretary, '49, Corresponding Secretary, '50; Standards Committee, '49; Y. W. C. A., '47, '48, '49, '50, Cabinet, '50; Nominating Convention, '48; Junior Marshal, '49; President, College Clubs of the Virginia Home Economics Association, '50.
- Kittie Jean Blakemore. B. S. Theta Sigma Upsilon, '49, '50; Kappa Delta Pi, '49, '50; Mercury Club, '47, '48, '49, '50; Modern Dance Club, '49, '50; Tennis Club, '49, '50; Wesley Foundation, '47, '48, '49, '50; Y. W. C. A., '47, '48, '49, '50; Senior Counselor, '50; Dormitory Sports Leader, '48; Softball Sports Leader, '49; Extramural Hockey, Basketball, and Softball, '49, '50; Athletic Association Council, '49; Athletic Association President, '50; *Who's Who in American Colleges and Universities*.
- Charlotte Boice. B. S. in Education. Alpha Sigma Tau, '48, '49, '50; Le Cercle Francais, '47; Mathematics Club, '49, '50; Granddaughters' Club, '47; Wesley Foundation, '47, '48, '49, '50, President, '50; SCHOOL-MA'AM Staff Photography Editor, '49, '50; Usher, '47, '48, '49, '50, Head Usher, '50; Senior Counselor, '50.
- Mary Ann Boone. B. A. in Education. Alpha Sigma Tau, '48, '49, '50, Custodian, '50; Kappa Delta Pi, '48, '49, '50, Treasurer, '50; Sigma Phi Lambda, '47, '48; Le Cercle Francais, '47, '48, '49; Mathematics Club, '49, '50.
- Bette Bosserman. B. S. in Education. Transfer from Brenan College. Mercury Club, '48, '49, '50, Secretary, '50; Modern Dance Club, '48, '49, '50, Secretary-Treasurer, '50; Sesame Club, '48, '49, '50, President, '50.
- Doris Wheelbarger Bowman. B. S. in Education. Business Club, '48, '49, '50; Sesame Club, '48, '49, '50, Secretary, '50.
- Joan Bowman. B. S. in Education. Sigma Sigma Sigma, '48, '49, '50; German Club, '47, '48, '49, '50; Mercury Club, '48, '49, '50, President, '50; Modern Dance Club, '49, '50; Athletic Association, '50; Y. W. C. A., '47, '48, '49, '50; Junior Marshal, '49.
- Natalie Bowman. B. S. in Education. Sigma Sigma Sigma, '48, '49, '50; Panhellenic Council, '48, '49, '50, Corresponding Secretary, '50; Cotillion Club, '47, '48, '49, '50; Mercury Club, '47, '48, '49, '50; Porpoise Club, '47, '48, '49, '50, Secretary-Treasurer, '48, President, '49; Athletic Association Council, '49; Y. W. C. A., '47, '48, '49, '50; Swimming Team, '48.

- Audrey Deane Bowyer. B. S. in Education. Kappa Delta Pi, '49, '50; Sigma Phi Lambda, '47; Frances Sale Club, '50; Baptist Student Union Executive Council, '48, '49, '50; Y. W. C. A. Cabinet, '49.
- Charles William Boyer. B. S. Transfer from Roanoke College. Men's Chorus, '49, '50, Secretary, '50; Y. M. C. A., '50, Treasurer, '50.
- Mary Jane Bradley. B. S. Pi Kappa Sigma, '48, '49, '50, Treasurer, '50; Pi Omega Pi, '48, '49, '50; Cotillion Club, '49, '50; *Breeze*, Business Manager, '50; Y. W. C. A., '47, '48, '49, '50.
- Merna Ruth Brenneman. B. A.
- Rebekah Brooks. B. S. in Education. Baptist Student Union, '47, '48, '49, Council, '48, '49.
- Jeanne Hartmond Bruce. B. S. in Education. Association of Childhood Education, '47, '48, '49, '50, Treasurer, '49; Ex Libris, '49, '50; Dolly Madison Garden Club, '47, '48, '49, '50, Secretary, '49, Treasurer, '50; Canterbury Club, '47, '48, '49, '50; Dormitory fireman, '48, '50; Member of House Council, '50; Y. W. C. A., '47, '48, '49, '50.
- Lelia Burner. B. S. in Education. Association of Childhood Education, '49; Lutheran Students Association, '49; Y. W. C. A., '49.
- Phyllis A. Burns. B. S. in Education. Pi Kappa Sigma, '48, '49, '50, Vice-President, '50; Kappa Delta Pi, '50; Sigma Phi Lambda, '47, '48; German Club, '48, '49, '50; Mercury Club, '47; Curie Science Club, '50; Honor Council, '49, '50; Y. W. C. A., '47, '48, '49, '50; Junior Marshal, '49.
- Ronald D. Burton. B. S. Sigma Delta Rho, '47, '48, '49, Historian-Reporter, '48; Stratford Dramatic Club, '47, '48, '49; *Breeze*, '47, '48; Madison Dukes, '47; Y. M. C. A., '50; Men's Student Organization, President, '50.
- Nancye Butterworth. B. S. Alpha Sigma Alpha, '48, '49, '50, President, '50; Panhellenic Council, '50; Sigma Phi Lambda, '47, '48; German Club, '47, '48, '49, '50, Sergeant-at-arms, '50; Frances Sale Club, '47, '48, '49, '50, Treasurer, '49; Wesley Foundation, '47, '48, '49, '50, Corresponding Secretary, '49, Council, '50; Secretary of Freshman Class, '47; Reporter of Sophomore Class, '48; Senior Counselor, '50.
- Pegge Byrd. B. A. in Education. Sigma Sigma Sigma, '48, '49, '50; Cotillion Club, '48, '49, '50; Alpha Rho Delta, '47, '48, '49, '50; Y. W. C. A., '47, '48, '49, '50.
- Pollyanna Calhoun. B. S. in Education. Transfer from Shenandoah College, '49. Orchestra, '49; Women's Chorus, '49; Frances Sale Club, '49, '50.
- Irene Seidman Cantor. B. S. in Education. Kappa Delta Pi, '49, '50, Corresponding Secretary, '50; Sigma Phi Lambda, '47, '48; Pi Omega Pi, '48, '49, '50; International Relations Club, '47, '48; Business Club, '49, '50; Junior Sisterhood, '47, '48, '49, '50, Secretary, '48, '49, President, '50.
- Mary Cohen Cantor. B. S. in Education. Kappa Delta Pi, '49, '50, Historian, '50; Sigma Phi Lambda, '48; Frances Sale Club, '47, '48, '49, '50, Reporter, '50; Tennis Club, '47, '48, '49; Junior Sisterhood, '47, '48, '49, '50, Treasurer, '48, '50, President, '49.
- Ann Esther Carter. B. S. in Education. Theta Sigma Upsilon, '49, '50; Kappa Delta Pi, '49, '50; Sigma Phi Lambda, '47; Glee Club, '47, '48, '49, '50; Ex Libris, '49, '50; Baptist Student Union, '47, '48, '49, '50; Y. W. C. A., '47, '48, '49, '50.
- Margaret Ann Carter. B. M. Alpha Sigma Alpha, '49, '50, Chaplain '50; German Club, '47, '48, '49, '50; Glee Club, '47, '48, '49, '50, Business Manager, '50; Aeolian Club, '47, '48, '49, '50; Baptist Student Union, '47, '48, '49, '50, Music Chairman, '48.
- Betty Jane Chapman. B. S. in Education. Transfer from R. P. I. Cotillion Club, '48, '49, '50; Business Club, '48, '49, '50; Granddaughters' Club, '50; Y. W. C. A., '48, '49, '50.
- Elsie Mae Chapman. B. S. Pi Kappa Sigma, '48, '49, '50, Sergeant-at-arms, '50; Cotillion Club, '47, '48, '49, '50; Modern Dance Club, Secretary, '48; Social Committee, '49, '50, Secretary-Treasurer, '50; Y. W. C. A., '47, '48; Dormitory Proctor, '47.
- Donald B. Clatterbuck. B. S. Sigma Delta Rho, '50; Y. M. C. A., '50.
- Pauline Cleaver. B. S. in Education. Association of Childhood Education, '47, '48, '49, '50; Westminster Fellowship, '48, '49, '50, Worship Chairman, '50; Y. W. C. A., '47, '48, '49, '50.
- William C. Clegg. B. S. Sigma Delta Rho, '50.
- Nadine Clendening. B. M. Zeta Tau Alpha, '49, '50; Orchestra, '47, '48, '49, '50; Band, '47, '48, '49, '50; Aeolian Club, '48, '49, '50; Choral Club, '49; Lost Chords, President, '49; Racquet Club, '49, '50; Westminster Fellowship, '47, '48, '49, '50, Secretary, '50; Y. W. C. A., '47, '48, '49, '50.
- Jane Warren Cleveland. B. S. Pi Omega Pi, '48, '49, '50; Business Club, '47, '48, '49, '50; Y. W. C. A., '47, '48, '49, '50.
- Charlotte Coates. B. M. Aeolian Club, '50; Ex Libris, '50; Y. W. C. A., '47, '48, '49, '50.
- Mary Cobb. B. S. in Education. Theta Sigma Upsilon, '48, '49, '50; Association of Childhood Education, '47, '48, '49, '50; Ex Libris, '48, '49, '50; Y. W. C. A., '47, '48, '49, '50.
- Elizabeth Anne Collins. B. S. in Education. Transfer from Milligan College, '48. Alpha Sigma Tau, '48, '49, '50; Stratford Dramatic Club, '50; Business Club, '48, '49, '50; Ex Libris, '49, '50.
- Margaret Ann Compher. B. A. in Education. Transfer from Shenandoah College. El Club Espanol, '48, '49, '50, Vice-President, '50; Y. W. C. A., '48, '49.
- Martha Dotte Covey. B. S. in Education. International Relations Club, '48, '49; Ex Libris, '49; Wesley Foundation, '47, '48; Y. W. C. A., '47, '48, '49, '50.
- Ruby Elizabeth Craddock. B. S. Zeta Tau Alpha, '50; Frances Sale Club, '47, '48, '49, '50; Ex Libris, '49, '50; President of Christian Endeavor, '47, '48, '49, '50; Y. W. C. A., '47, '48, '49, '50.
- Joanne Craig. B. S. in Education. Sigma Sigma Sigma, '48, '49, '50, Sentinel, '50; Kappa Delta Pi, '50; Cotillion Club, '47, '48, '49, '50, Business Manager, '50; Glee Club, '48, '49, '50; Choral Club, '47; Frances Sale Club, '47, '48, '49, '50; Baptist Student Union, '47, '48, '49, '50; Social Committee, '49; Editor of Student *Handbook*, '50; Entertainment Committee, '48, '49, '50; Vice-President of Senior Hall, '49; Senior Counselor, '50; Madonna, '50.
- Joyce Cramer. B. A. Sigma Sigma Sigma, '48, '49, '50; Sigma Phi Lambda, '47, '48; Scribblers, '48, '49, '50, President, '50; Art Club, '47; Le Cercle Fran-

- cais, '47, '48, '49, '50; Associate Editor of *Madison Quarterly*, '49; *Breeze* Staff, '47; SCHOOLMA'AM, Art Staff, '47, '48, Feature Editor, '48, Copy Editor, '50; Sophomore Class Reporter, '48; *Who's Who In American Colleges and Universities*.
- Joe Daciek. B. S. Sigma Delta Rho, '48, '49, '50, Sergeant-at-arms, '50; Stratford Dramatic Club, '48, '49, '50, Vice-President, '50; Newman Club, '48, '49, '50; Y. M. C. A., '50.
- Wailes Darby. B. S. in Education. Sigma Sigma Sigma, '49, '50; Kappa Delta Pi, '49, '50, Recording Secretary, '50; Sigma Phi Lambda, '47, '48; Association of Childhood Education, '47, '48, '49, '50, Secretary, '49; Westminster Fellowship, '47, '48, '49, '50, Treasurer, '50; Honor Council, '50; Y. W. C. A., '47, '48, '49, '50, Cabinet, '50.
- Patricia Elizabeth Daugherty. B. S. Alpha Sigma Tau, '48, '49, '50; Frances Sale Club, '47, '48, '49, '50; Canterbury Club, '48, '49, '50; Y. W. C. A., '47, '48, '49, '50.
- Jean G. Davis. B. S. Zeta Tau Alpha, '49, '50, President, '50; Panhellenic Council, '50; Curie Science Club, '50; Clara Barton Club, '47; Y. W. C. A., '47, '48, '49, '50.
- Mary Eleanor Davis. B. A. Transfer from Shenandoah College. El Club Espanol, '49, '50, Secretary, '50.
- M. Jane Day. B. S. Transfer from Wesley Junior College, Dover, Delaware, '49. G'lee Club, '49, '50; Frances Sale Club, '49, '50; Ex Libris, '49, '50; Y. W. C. A., '49, '50.
- Byard Sanford Deputy. B. S. Curie Science Club, '50; Madison Dukes, '50; Y. M. C. A., '50.
- Fredericka Willis Devier. B. S. in Education. Sigma Sigma Sigma, '48, '49, '50; Kappa Delta Pi, '49, '50; Pi Omega Pi, '48, '49, '50; Orchestra, '47, '48, '49, '50, Concert Mistress, '48, '49, '50; Business Club, '47, '48, '49, '50; Aeolian Club, '47, '48, '49.
- Sarah Jane Dill. B. S. Pi Kappa Sigma, '49, '50, Reporter, '50; Frances Sale Club, '47, '48, '49, '50; SCHOOLMA'AM Staff, '49.
- Virginia E. Dixon. B. M. Alpha Sigma Alpha, '49, '50; German Club, '47, '48, '49, '50; Aeolian Club, '47, '48, '49, '50, Secretary-Treasurer, '49, President, '50; General Chorus, '47; Wesley Foundation Council, '50; Y. W. C. A., '47, '48, '49, '50.
- Diana Dobbs. B. A. in Education. Theta Sigma Upsilon, '48, '49, '50; Orchestra, '47, '48, '49; Lutheran Students Association, '47, '48, '49; Y. W. C. A., '47, '48, '49, '50; Junior Marshal, '49.
- Lorraine Dorrington. B. S. Sigma Sigma Sigma, '48, '49, '50; Curie Science Club, '49, '50; Le Cercle Francais, '47, '48; Westminster Fellowship, '47, '48, '49, '50; Y. W. C. A., '47, '48, '49, '50; Junior Marshal, '49.
- Mary Claire Dougherty. B. S. in Education. Transfer from Marion College, '49. Sigma Sigma Sigma, '49, '50; Cotillion Club, '49, '50; Extramural Hockey, '49.
- Nancy E. Doughton. B. S. in Education. Frances Sale Club, '48, '49, '50; Baptist Student Union, '49, '50, Greater Council, '49, Executive Council, '50; Senior Counselor, '50.
- Jacqueline Virginia Dovel. B. S. Sigma Sigma Sigma, '49, '50; German Club, '48, '49, '50; Sesame Club, '48, '49, '50; Curie Science Club, '50; Wesley Foundation, '48, '49, '50; Y. W. C. A., '48, '49, '50.
- Laura Dunnavant. B. M. Alpha Sigma Alpha, '48, '49, '50; German Club, '48, '49, '50; Orchestra, '48, '49, '50, Secretary-Treasurer, '49, Vice-President, '50; Band, '48, '49, '50; Lost Chords, '49, '50, Vice-President, '50; Baptist Student Union, '47, '48, '49, '50; Y. W. C. A., '47, '48, '49, '50.
- Marjorie Dunthorne. B. S. in Education. Pi Omega Pi, '48, '49, '50; Canterbury Club, '47, '48, '49, '50; Tri-College Fellowship, '47, '48, '49, '50, Secretary-Treasurer, '50; Y. W. C. A., '47, '48, '49, '50.
- Marjorie Anne Dyer. B. S. Alpha Sigma Alpha, '48, '49, '50; German Club, '47, '48, '49, '50, Vice-President, '49; Mercury Club, '47, '48, '49, '50, Treasurer, '50; Modern Dance Club, '48, '49, '50; Recreation Council, Vice-President, '50.
- Lois Early. B. S. Alpha Sigma Alpha, '48, '49, '50, Secretary, '50; Kappa Delta Pi, '50; Mercury Club, '47, '48, '49, '50; Modern Dance Club, '48, '49, '50; Porpoise Club, '47, '48, '49, '50, Secretary, '49; Archery Club, '47, '48, '49, '50, President, '49; Sesame Club, '47, '48, '49, '50, Treasurer, '48, Sergeant-at-arms, '50; Athletic Association, '48, '49, '50, Treasurer, '50; Varsity Basketball, '48, '49, '50.
- Virginia Dare Eason. B. S. in Education. Alpha Sigma Alpha, '48, '49, '50; Glee Club, '47, '48, '49, '50; Choral Club, '47; Frances Sale Club, '47, '48, '49, '50; Baptist Student Union Council, '47, '48, '49, '50.
- June Eaton. B. A. in Education. Le Cercle Francais, '47, '48, '49, Historian, '48, Treasurer, '49; Ex Libris, '49.
- Basil L. Eavey. B. S. Sigma Delta Rho, '50; Men's Chorus, '49, '50.
- Lew Ann Echard. B. S. Sesame Club, '47, '48, '49, '50, Sergeant-at-arms, '49.
- M. Lorraine Foster. B. S. in Education. Sigma Sigma Sigma, '48, '49, '50, Cotillion Club, '47, '48, '49, '50; Porpoise Club, '48, '49, '50; Newman Club, '47, '48, '49, '50; Assistant Photographer of *Breeze*, '48; Intramural Sports, '48, '50; Proctor, '48; Senior Class Sergeant-at-arms, '50.
- Kathleen Funkhouser. B. A. Transfer from Bridgewater College, '49. Theta Sigma Upsilon, '49, '50; Stratford Dramatic Club, '49, '50, Secretary, '50; Art Club, '49, '50; SCHOOLMA'AM, ART Editor, '50.
- Nellie Elizabeth Funkhouser. B. S. in Education. Ex Libris, '49, '50, Treasurer, '50.
- Norma Jean Gaither. B. A. in Education. Alpha Sigma Tau, '48, '49, '50; Kappa Delta Pi, '49, '50; German Club, '47, '48, '49, '50; El Club Espanol, '50; Westminster Fellowship, '47, '48, '49, '50; *Breeze*, '47, '48; Y. W. C. A., '47, '48, '49, '50.
- Joseph F. Gambill. B. S. Men's Chorus, '49, '50.
- Kenton Filler Gambill. B. S. Sigma Delta Rho, '48, '49, '50, Secretary, '50; Men's Chorus, '49; Art Club, '47.
- Marie Jackson Gilbert. B. S. in Education. Alpha Sigma Alpha, '48, '49, '50; German Club, '47, '48, '49, '50, Secretary, '50; Business Club, '48, '49, '50; House Council, '50.

- Charlotte Gill. B. S. Scribblers, '49, '50.
- Mary Marshall Gilmore. B. S. in Education. Alpha Sigma Tau, '48, '49, '50; Business Club, '47, '48, '49, '50; Baptist Student Union, '47, '48, '49, '50; Y. W. C. A., '47, '48, '49, '50.
- Virginia Lee Grant. B. S. in Education. Alpha Sigma Tau, '48, '49, '50, Vice-President, '50; Glee Club, '49; Association of Childhood Education, '48; Y. W. C. A., '47, '48, '49, '50.
- Patricia Griffith. B. A. in Education. Alpha Sigma Tau, '48, '49, '50; Kappa Delta Pi, '49, '50, Reporter, '50; Sigma Phi Lambda, '47, '48; Alpha Rho Delta, '48, '49, '50, Secretary, '49, President, '50; El Club Espanol, '49, '50, Treasurer, '49; Westminster Fellowship, '47, '48, '49, '50; *Breeze*, '48; Y. W. C. A., '47, '48, '49, '50.
- Betty Ann Grim. B. S. Sigma Phi Lambda, '47, '48; International Relations Club, '47; Clara Barton Club, '47; Y. W. C. A., '47.
- Nancy Lynn Hamilton. B. A. in Education. Theta Sigma Upsilon, '50; Kappa Delta Pi, '49, '50; Sigma Phi Lambda, '47, '48; El Club Espanol, '49; Ex Libris, '49, '50, Treasurer, '49, President, '50; Wesley Foundation, '47, '48, '49, '50; Y. W. C. A., '47, '48, '49, '50.
- Anne Lee Harmon. B. S. Kappa Delta Pi, '49, '50; Association of Childhood Education, '47, '48, '49, '50; Westminster Fellowship, '47, '48, '49, '50; Y. W. C. A., '47, '48, '49, '50.
- Ruth Loraine Harris. B. S. in Education. Sigma Sigma Sigma, '49, '50; Association of Childhood Education, '49, '50; Wesley Foundation, '47, '48; *Breeze*, '48; Y. W. C. A., '47, '48, '49, '50.
- Mildred Carter Harrison. B. A. Sigma Sigma Sigma, '48, '49, '50, Corresponding Secretary, '50; German Club, '47, '48, '49, '50, President, '50; Glee Club, '47; International Relations Club, '49, '50; Alpha Rho Delta, '47, '48, '49, '50, Sergeant-at-arms, '50; Canterbury Club, '49, '50; Tri-College Fellowship, '49, '50, President, '50; Student Council, '47, '48; President, Johnston Dormitory, '48; Monitor, '49.
- Helen Ruth Harshbarger. B. S. in Education. Alpha Sigma Alpha, '48, '49, '50; Kappa Delta Pi, '49, '50; German Club, '47, '48, '49, '50; Scribblers, '48, '49, '50; Frances Sale Club, '48, '49, '50; Y. W. C. A., '47, '48, '49, '50.
- Audrey Hawkins. B. S. Theta Sigma Upsilon, '49, '50, Vice-President, '50; International Relations Club, '48; Business Club, '48, '49, '50; Assistant Editor of *Student Handbook*, '50; Y. W. C. A., '47, '48, '49, '50.
- Marion Joyce Haydon. B. S. in Education. Kappa Delta Pi, '49, '50; Sigma Phi Lambda, '47, '48; Pi Omega Pi, '48, '49, '50; Business Club, '49, '50.
- John P. Heatwole. B. S. Curie Science Club, '50; Y. M. C. A., '50.
- Norma Heiber. B. S. Transfer from Framingham State Teachers College, Massachusetts, '48. Zeta Tau Alpha, '49, '50; International Relations Club, '48, '49, '50, Secretary, '49, Treasurer, '50; Frances Sale Club, '49, '50; Canterbury Club, '48, '49, '50; Y. W. C. A., '48, '49.
- Dorothy Ann Herbert. B. S. in Education. Sigma Sigma Sigma, '48, '49, '50, Keeper of Grades, '50; Kappa Delta Pi, '50; Cotillion Club, '47, '48, '49, '50, Reporter, '50; Art Club, '48, '49, '50, Vice-President, '48, President, '50; Social Committee, '49, '50; Y. W. C. A., '47, '48, '49, '50; Usher, '47, '48, '49, '50; Senior Counselor, '50; Junior Class Secretary, '49.
- Anne Roane Hill. B. S. in Education. Transfer from Fairfax Hall Junior College, '48. Pi Kappa Sigma, '49, '50, Recorder of Points, '50; Cotillion Club, '48, '49, '50; Y. W. C. A., '48, '49, '50; House President, '50.
- Joseph C. Hill, Jr. B. S. Sigma Delta Rho, '50.
- Libby A. Hite. B. S. in Education. German Club, '47, '48, '49, '50; Mercury Club '47, '48, '49; Y. W. C. A., '47, '48, '49, '50.
- Eleanor Marree Hogan. B. S. in Education. Theta Sigma Upsilon, '49, '50; German Club, '48, '49, '50; General Chorus, '47; Ex Libris, '48, '49, Secretary, '49; Intramural basketball, '47, '48.
- Mary Elizabeth Hooker. B. S. Transfer from Bridgewater College, '49. Frances Sale Club, '49, '50; Business Club, '50; Y. W. C. A., '49, '50.
- Fae Hoover. B. S. German Club, '47, '48; Business Club, '47, '48, '50; Lutheran Students Association, '47, '48, '49, '50, Secretary, '50; Y. W. C. A., '47, '49, '50.
- Raymond W. Horn. B. S. Sigma Delta Rho, '49, '50, Vice-President, '50; Pi Omega Pi, '48, '49; Men's Chorus, '48, '49; Stratford Associate, '48; Men's Student Organization, Treasurer, '49, Vice-President, '50; Madison Dukes, Treasurer, '49, Business Manager, '50; Y. M. C. A., '50.
- Georgia Winifred Hoskinson. B. S. in Education. Theta Sigma Upsilon, '48, '49, '50, Vice-President, '49; Panhellenic Council, '48, '49, '50; German Club, '47, '48, '49, '50; Association of Childhood Education, '47, '48, '49, '50; Ex Libris, '49, '50; Social Committee, '49; Student-Faculty Committee, '49; Nominating Convention, '49; Student Government Association, Vice-President, '50; Y. W. C. A., '47, '48, '49, '50; Freshman Class Sergeant-at-arms, '47; Junior Class Treasurer, '49.
- Elizabeth Louise Hostetter. B. A. Aeolian Club, '50.
- Mary Elizabeth Hurdle. B. S. Pi Kappa Sigma, '48, '49, '50; Sigma Phi Lambda, '47, '48; German Club, '47, '48, '49, '50, Business Manager, '50; Frances Sale Club, '47, '48, '49, '50; Porpoise Club, '48, '49; Standards Committee, '49, '50, Chairman, '50; SCHOOLMA'AM Staff, '49; Y. W. C. A., '47, '48, '49, '50; Nominating Convention, '48; Senior Class Vice-President, '50; *Who's Who in American Colleges and Universities*.
- Mary Elizabeth Jamerson. B. M. Alpha Sigma Tau, '48, '49, '50; Kappa Delta Pi, '49, '50; Sigma Phi Lambda, '47, '48; Glee Club, '47, '48, '49, '50, Librarian, '49, President, '50; Diapason Club, '47, '48, '49, '50, Secretary, '48, Vice-President, '49; Wesley Foundation, '47, '48, '49, '50, Council, '49, '50; Standards Committee, '47; Y. W. C. A., '47, '48, '49, '50, Cabinet, '48, '49, Vice-President, '50.
- John Jenkins, Jr. B. S. in Education. Sigma Delta Rho, '50; Men's Chorus, '49, '50; International Relations Club, '50; Y. M. C. A., '50.
- Sue Estelle Jennings. B. A. Zeta Tau Alpha, '49, '50, Assistant Rush Chairman, '50; Alpha Rho Delta, '49, '50, Reporter, '49, Secretary, '50; Y. W. C. A., '47, '48, '49, '50.
- Mattie Janette Jett. B. S. in Education. Alpha Sigma Tau, '48, '49, '50; German Club, '49, '50; Westminster

- Fellowship, '47, '48, '49, '50; Standards Committee, '49; Honor Council, '49, '50; Y. W. C. A., '47, '48, '49, '50; Junior Marshal, '49; Honor Council Chairman, '50; *Who's Who in American Colleges and Universities*.
- Jean E. Joseph. B. S. Theta Sigma Upsilon, '48, '49, '50; Sesame Club, '47, '48, '49, '50.
- Geneva Frances Karnes. B. S. in Education. Wesley Foundation, '47, '48, '49, '50, Vice-President, '50; Y. W. C. A., '47, '48, '49, '50.
- Margaret Susan Kaylor. B. S. in Education. Transfer from Mary Washington. Pi Kappa Sigma, '48, '49, '50, Corresponding Editor, '50; Kappa Delta Pi, '49, '50; Pi Omega Pi, '49, '50; Cotillion Club, '48, '49, '50; Athletic Association Business Manager, '50.
- Clara Bowman Keller. B. S. in Education.
- B. Carrol Kennette. B. S. Transfer from Maryville College, '49. Alpha Sigma Alpha, '49, '50; Kappa Delta Pi, '49, '50; German Club, '49, '50; Stratford Dramatic Club, '49, '50; Ex Libris, Vice-President, '49, Reporter, '50; Canterbury Club, '49, '50; Standards Committee, '49; Student-Faculty Committee, '49; Student Government Association, Secretary-Treasurer, '50.
- Louise Fletcher King. B. S. in Education. Zeta Tau Alpha, '49, '50; Association of Childhood Education, '47, '48, '49, '50, Vice-President, '50; Dolly Madison Garden Club, '47, '48, '49, '50; Canterbury Club, '48, '49, '50; Y. W. C. A., '47, '48, '49, '50.
- Alice May Kivlan. B. S. in Education. Frances Sale Club, '50; Canterbury Club, '47, '48, '49, '50; Y. W. C. A., '47, '48, '49, '50.
- Shirley Marie Kodrich. B. S. Zeta Tau Alpha, '50; Mathematics Club, '49, '50, President, '50; Business Club, '47, '48, '49, '50; International Relations Club, '48, '49, Reporter, '49; Newman Club, '47, '48, '49, '50, Vice-President, '48, President, '49, '50; Y. W. C. A., '47, '48.
- Homer W. Landes. B. A.
- Geraldine Landman. B. S. Sigma Phi Lambda, '47, '48; Art Club, '48, '49, '50; Newman Club, '49, '50; Intramural Athletics, '47, '48, '49; Y. W. C. A., '47, '48.
- Henrietta Lanier. B. S. in Education. Sigma Sigma Sigma, '48, '49, '50; German Club, '47, '48, '49, '50; Student-Faculty Committee, '48; Porpoise Club, '47, '48, '49, '50, Reporter, '48; Tennis Club, '47, '48, '49, '50, Vice-President, '48; Tennis Championship, '47; Extramural Hockey, '47, '48, '49; Hockey Sports Leader, '48; Virginia II Hockey Team, '49; Extramural Basketball, '48, '49, '50; Athletic Association Council, '47, '48, '49, '50, Athletic Association, Vice-President, '50.
- Marjorie Ann Lehman. B. M. Orchestra, '48, '49, '50; Band, '48, '49, '50; Lost Chords, '47; Y. W. C. A., '48, '49, '50.
- Anna Katherine Lewis. B. S. in Education. Mercury Club, '47, '48, '49, '50; A. A. Council, '50; Varsity Hockey, '47, '48, '49; Badminton Sports Leader, '50; Y. W. C. A., '47, '48, '49, '50; Dormitory Fire Chief, '49.
- Dorothy Lewis. B. S. in Education. Theta Sigma Upsilon, '49, '50; International Relations Club, '48; Tennis Club, '47, '48, '49, '50, Reporter, '50; House President, '50.
- Anne Looney. B. S. in Education. Zeta Tau Alpha, '50; Business Club, '47, '48, '49, '50; Canterbury Club, '47, '48; Y. W. C. A., '47, '48, '49.
- Joyce Lumsden. B. A. in Education. Alpha Sigma Tau, '48, '49, '50, Corresponding Secretary, '50; Kappa Delta Pi, '49, '50, Vice-President, '50; Sigma Phi Lambda, '47, '48; Le Cercle Francais, '47, '48, '49; Y. W. C. A., '47, '48, '49, '50.
- Marjorie Maguire. B. S. in Education. Association of Childhood Education, '49, '50; *Breeze*, '49.
- Sallie Bell Mapp. B. A. Transfer from Virginia Intermont College, '48. Granddaughters' Club, '48, '49, '50; Y. W. C. A., '48, '49, '50; House Council, '49.
- Phyllis Moore McKenney. B. S. Sesame Club, '47, '48, '49, '50; Intramural Basketball, '47, '48, '49.
- Virginia McNulty. B. S. in Education. Pi Kappa Sigma, '49, '50, Corresponding Secretary, '50; Kappa Delta Pi, '49, '50; Pi Omega Pi, '49, '50, Secretary, '50; Cotillion Club, '50; Business Club, '49, '50; Newman Club, '49, '50.
- Mary Upshur Mears. B. S. in Education. Alpha Sigma Alpha, '49, '50; Sigma Phi Lambda, '48, '49; Kappa Delta Pi, '49, '50; Pi Omega Pi, '49, '50, President, '50; German Club, '48, '49, '50; Business Club, '47, '48, '49, '50; Varsity Basketball, '48; Intramural Basketball, '48, '49, '50.
- Mary Jane Menefee. B. S. in Education. Transfer from Catawba College, '49. Zeta Tau Alpha, '49, '50, Publicity Chairman, '50; Association of Childhood Education, '49, '50; Sesame Club, '49, '50.
- Eloise Miller. B. S. in Education. Sigma Sigma Sigma, '48, '49, '50, Vice-President, '50; Mathematics Club, '49, '50, Reporter, '49; Mercury Club, '47; Westminster Fellowship, '47, '48, '49, '50, President, '49; Y. W. C. A., '47, '48, '49, '50, Treasurer, '50.
- Leona Crider Miller. B. S. German Club, '45; Y. W. C. A., '45, '50.
- Arleta Mitchell. B. S. Frances Sale Club, '50; Dolly Madison Garden Club; Lutheran Students Association, '48, '49, '50; Y. W. C. A.
- Jane Jones Mohler. B. M. Alpha Sigma Tau, '48, '49, '50; Sigma Phi Lambda, '47, '48; Kappa Delta Pi, '50; Orchestra, '47, '48, '49, '50, Librarian, '49, President, '50; Band, '47, '48, '49, '50; Aeolian Club, '47, '48, '49, '50; Granddaughters' Club, '47, '48; Y. W. C. A., '47, '48, '49, '50.
- Jane McCorkle Moore. B. S. Pi Kappa Sigma, '49, '50; Cotillion Club, '47, '48, '49, '50; Student Government Association President, Summer Session, '49; Student-Faculty Committee, '50; Y. W. C. A., '47, '48, '49, '50; Head Senior Counselor, '50.
- Margaret Alice Moore. B. S. Business Club, '47, '48, '49, '50; International Relations Club, '48, '49; El Club Espanol, '49, '50, Vice-President, '49; SCHOOLMA'AM Staff, Chief Typist, '50; Y. W. C. A., '47, '48, '49, '50.
- Margaret Ann Moore. B. S. in Education. Zeta Tau Alpha, '49, '50; Art Club, '49, '50, Vice-President, '50; Ex Libris, '50; Y. W. C. A., '47, '49, '50.
- Katherine Moorefield. B. A. Zeta Tau Alpha, '49, '50; Stratford Dramatic Club, '49, '50; El Club Espanol, '49, '50; Wesley Foundation, '47, '48, '49, '50, Council,

- '48, '49, '50; Y. W. C. A., '47, '48, '49, '50; Junior Marshal, '49.
- Elsie Mae Morris. B. S. in Education. Sigma Phi Lambda, '47, '48; Kappa Delta Pi, '49, '50; Scribblers, '48, '49, '50; Mathematics Club, '49, '50; Y. W. C. A., '47, '48, '49, '50.
- Nancy Walker Morrison. B. S. in Education. Alpha Sigma Tau, '49, '50, Program Chairman, '50; Kappa Delta Pi, '50; Association of Childhood Education, '47, '48, '49; Granddaughters' Club, '47, '48, '49, '50, Treasurer, '50; Westminster Fellowship, '47, '48; Y. W. C. A., '47, '48, '49, '50.
- Juanelle Mottern. B. S. in Education. Pi Kappa Sigma, '48, '49, '50; Panhellenic Council, '49, '50, Chairman, '50; Kappa Delta Pi, '50; Cotillion Club, '47, '48, '49, '50, Secretary, '50; Modern Dance Club, '48, '49, '50, Secretary-Treasurer, '48; Varsity Hockey, '47, '48, '49; Association of Childhood Education, '47, '48, '49; Canterbury Club, '47, '48, '49; Y. W. C. A., '47, '48, '49, '50.
- Joyce Moyers. B. S. in Education. Kappa Delta Pi, '50; Ex Libris, '49, '50, Vice-President, '50; Y. W. C. A., '50.
- Irene Munson. B. S. in Education. Sigma Sigma Sigma, '48, '49, '50, Chapter Editor, '50; Kappa Delta Pi, '49, '50; Sigma Phi Lambda, '47, '48, Reporter, '48; German Club, '47, '48, '49, '50, Reporter, '50; Scribblers, '48, '49, '50; Wesley Foundation, '47, '48, Cabinet, '48; Student Government Council, Recorder of Points, '50; *Breeze*, '47, '48, '49, '50, Desk Editor, '47, Make-up Editor, '48, Copy Editor, '48, News Editor, '49; Y. W. C. A., '47, '48, '49, '50, Cabinet, '48, '49, '50; Nominating Convention, '47; Junior Class Reporter, '49; *Who's Who in American Colleges and Universities*.
- Ann R. Neff. B. S. Transfer from Marion College, '49. Zeta Tau Alpha, '49, '50; Frances Sale Club, '49, '50, President, '50; Lutheran Students Association, '49, '50.
- Patricia Ann Newton. B. S. in Education. Pi Omega Pi, '49, '50; Kappa Delta Pi, '50; Business Club, '48, '49, '50; El Club Espanol, '49, '50, President, '49; Westminster Fellowship, '47, '48, '49, '50, Editor of "Gleam", '50; Y. W. C. A., '49, '50.
- William Rogers Obaugh. B. A. Men's Chorus, '49; Alpha Rho Delta, '49, '50.
- Nelwyn O'Brian. B. A. in Education. Transfer from Longwood College. German Club, '49, '50; Ex Libris, '49, '50, President, '49; Modern Dance Club, '49, '50, President, '50; Standards Committee, '49, '50; A. A. Council, '49, '50; Y. W. C. A., '49, '50.
- Frank Olenchak. B. M. Sigma Delta Rho, '50; Men's Chorus, '49; Band, '48, '49; Madison Dukes, '48, '49.
- Patricia Ingram Olenchak. B. A. Alpha Sigma Alpha, '48, '49, '50, Editor, '49; Kappa Delta Pi, '49, '50; German Club, '47, '48, '49, '50; Scribblers, '48, '49, Treasurer, '49; *Breeze*, '47, '48; SCHOOLMA'AM, Feature Editor, '49; Y. W. C. A., '47, '49; Junior Marshal, '49.
- Jean Parker. B. S. Sigma Sigma Sigma, '48, '49, '50; Cotillion Club, '47, '48, '49, '50, President, '50; Y. W. C. A., '47, '48, '49, '50, Cabinet, '50; Freshman Commission President, '47; Vice-President of Sheldon Dormitory, '47; President of Johnston Dormitory, '48; Sophomore Class President, '48; Junior Class Vice-President, '49; Junior Class President, '49; Senior Class Secretary, '50; Miss Madison, '50; *Who's Who in American Colleges and Universities*.
- Nancy Ruth Penn. B. S. Pi Kappa Sigma, '48, '49, '50; Cotillion Club, '47, '48, '49, '50; Granddaughters' Club, '47, '48; Modern Dance Club Pianist, '47, '48; Standards Committee, '47, '48, '49; Student-Faculty Committee, '48, '49; Student Council, '48, '49; Impaneling Board, '47; Nominating Convention, '49; Y. W. C. A., '47, '48, '49, '50; Freshman Commission Vice-President, '47; Dormitory President, '47; Student Government Association President, '50; *Who's Who in American Colleges and Universities*.
- Florence Joyner Perkinson. B. S. Theta Sigma Upsilon, '48, '49, '50, Assistant Editor, '49, President, '50; Pi Omega Pi, '49, '50; Cotillion Club, '47, '48, '49, '50; Business Club, '49, '50; Wesley Foundation, '47, '48, '49; Student Council, '49; Y. W. C. A. Cabinet, '47, '48, '49, '50; Head Junior Marshal, '49; *Who's Who in American Colleges and Universities*.
- Lucy Ellen Peterson. B. S. Pi Kappa Sigma, '48, '49, '50, Recording Secretary, '50; Cotillion Club, '47, '48, '49, '50; Clara Barton Club, '47; Modern Dance Club, '47, '48, '49, '50; Porpoise Club, '47, '48, '49, '50; Curie Science Club, '50; Social Committee, '47, '48, '49, '50, Treasurer, '49, Chairman, '50; Y. W. C. A., '47, '48, '49, '50; Recreation Committee, Secretary, '50.
- Ruth Elizabeth Phillips. B. S. in Education. Wesley Foundation, '47, '48, '49, '50; Y. W. C. A., '47, '48, '50.
- Shirley Pickrel. B. S. in Education. Sigma Sigma Sigma, '48, '49, '50; Cotillion Club, '47, '48, '49, '50; Mercury Club, '47, '48, '49, '50; A. A. Council, '50; Varsity Basketball, '48, '49, '50; Volleyball Sports Leader, '50; Y. W. C. A., '47; House Vice-President, '50.
- Ann Redding Powell. B. S. in Education. Sigma Sigma Sigma, '49, '50, Social Service Chairman, '50; Cotillion Club, '47, '48, '49, '50; Association of Childhood Education, '47, '48, '49, '50, President, '49, Program Chairman, '50; Ex Libris, '49, '50, Reporter, '50; Westminster Fellowship, '47, '48, '49, '50; Y. W. C. A., '47, '48, '49, '50.
- Mary Elizabeth Powell. B. S. in Education. Mercury Club, '47, '48, '49, '50; Racquet Club, '50; Extramural Hockey, '49, '50; Dormitory Sports Leader, '50; Y. W. C. A., '47, '48, '49, '50.
- Elizabeth Brown Preston. B. M. Sigma Sigma Sigma, '50; Glee Club, '49, '50; Diapason Club, '49, '50; Y. W. C. A., '48, '49, '50.
- Jean Elizabeth Pugh. B. S. in Education. Sigma Sigma Sigma, '49, '50; Cotillion Club, '48, '49, '50, Treasurer, '50; Curie Science Club, '49, '50, Treasurer, '50; Clara Barton Club, '47; Student-Faculty Committee, '48, '50; Y. W. C. A., '47, '48, '49, '50; Senior Class Business Manager, '50.
- Mary Margaret Purcell. B. A. in Education. Glee Club, '47, '48, '49, '50; Sesame Club, '47, '48, '49, '50, Vice-President, '47, Reporter, '49; Le Cercle Francais, '47, '48, '49, '50, Treasurer, '49; Newman Club, '47, '48, '49, '50.
- Gloria Frances Purvis. B. S.
- Shirley Ann Quinn. B. S. in Education. Alpha Sigma Tau, '48, '49, '50, Editor, '50; Panhellenic Council, '48, '49, '50, Recording Secretary, '50; Glee Club, '47,

- '48, '49, '50, Librarian, '50; Association of Childhood Education, '48, '49; Y. W. C. A., '47, '48, '49, '50.
- Martha Reddout. B. S. Transfer from Rochester Institute of Technology, '49. International Relations Club, '49, '50, Secretary, '50; Frances Sale Club, '49, '50; Westminster Fellowship, '49, '50, President, '50; SCHOOLMA'AM Staff, '49; Varsity Basketball, '49, '50.
- Melba Reid. B. S. Transfer from Coker College, S. C., '48. Alpha Sigma Tau, '49, '50; Sigma Phi Lambda, '48; Frances Sale Club, '49, '50; Baptist Student Union, '48, '49, '50, Vice-President, '50; Y. W. C. A., '48, '49, '50, Cabinet, '49.
- Edith E. Remick. B. S. in Education. Alpha Sigma Tau, '49, '50; Association of Childhood Education, '47, '48; Modern Dance Club, '49; Canterbury Club, '47, '48, '49, '50, Treasurer, '49.
- June Elizabeth Rice. B. A. Zeta Tau Alpha, '50; El Club Espanol, '49, '50, Secretary, '49; Ex Libris, '50; Y. W. C. A., '47, '48, '49, '50.
- Carl E. Ring. B. S. Sigma Delta Rho, '50; Band, '48; Y. M. C. A., '50.
- Alma Roberts. B. S. Mathematics Club, '47; Newman Club, '47, '48, '49, '50; Extramural Hockey, '47, '48, '49; Intramural Athletics, '47, '48.
- Margaret Proctor Rolston. B. S. Mathematics Club, '49; Y. W. C. A., '49.
- Reba Stickley Rosenbaum. B. M. Alpha Sigma Alpha, '50; German Club, '47, '48, '49, '50; Band, '47, '48, '49, '50, Secretary-Treasurer, '50; Y. W. C. A., '47, '48, '49.
- Pollyanna Ross. B. S. in Education. Alpha Sigma Tau, '48, '49, '50, Historian, '50; Wesley Foundation Cabinet, '49; Y. W. C. A., '47, '48, '49, '50.
- Dorothy Rowe. B. S. Alpha Sigma Tau, '48, '49, '50; Sigma Phi Lambda, '47, '48; Orchestra, '47, '48, '49, '50; Lost Chords, '48, '49, '50, Secretary-Treasurer, '50; Frances Sale Club, '47, '48, '49, '50; Student-Faculty Committee, '50; Y. W. C. A., '47, '48, '49, '50.
- Marjorie Scott. B. S. Transfer from East Tennessee State College, '49. Frances Sale Club, '49; Wesley Foundation Council, '49; SCHOOLMA'AM Staff, '49.
- Sylvia Lenore Seibel. B. S. Alpha Sigma Tau, '48, '49, '50, Rush Chairman, '49, President, '50; Panhellenic Council, '50; German Club, '48, '49, '50; Frances Sale Club, '47, '48, '49, '50; Wesley Foundation, '47, '48, '49; Honor Council, '49, '50; Y. W. C. A., '47, '48, '49.
- Mary Bob Sewell. B. A. in Education. Sigma Sigma Sigma, '48, '49, '50; German Club, '47, '48, '49, '50; El Club Espanol, '50; Westminster Fellowship, '47, '48, '49, '50.
- Doris Marie Sherman. B. S. in Education. Sigma Sigma Sigma, '48, '49, '50; Association of Childhood Education, '48, '49; Westminster Fellowship, '47, '48, '49, '50; SCHOOLMA'AM Staff, '49, '50, Organizations Editor, '50.
- Mary Frances Shiflev. B. A. Theta Sigma Upsilon, '50; Alpha Rho Delta, '49, '50, Treasurer, '50; Baptist Student Union, '47, '48, '49, '50, Council, '49; Student Government Association Impaneling Board, Chairman, '50; Hockey Team, '48; Y. W. C. A., Cabinet, '48, '49, '50.
- Retha Athey Shirkey. B. S. Alpha Sigma Tau, '48, '49, '50; Sigma Phi Lambda, '47, '48; Glee Club, '47, '48, '49, '50; Modern Dance Club, '48; Mathematics Club, '49; Clara Barton Club, '47; SCHOOLMA'AM Staff '49, '50, Assistant Editor, '49, Editor-in-Chief, '50; Y. W. C. A., '48, '49, '50; Senior Counselor, '50; *Who's Who in American Colleges and Universities*.
- Peggy Jean Shomo. B. S. in Education. Sigma Sigma Sigma, '49, '50; Cotillion Club, '48, '49, '50; Mercury Club, '47, '48; Granddaughters' Club, '47, '48, '49, '50; Ex Libris, '49, '50; Westminster Fellowship, '47, '48, '49, '50; Junior Varsity Basketball, '47; Y. W. C. A., '47, '48, '49, '50; Freshman Class President, '47; Sophomore Class Vice-President, '48.
- Shirley Shorter. B. A. in Education. Alpha Sigma Tau, '48, '49, '50, Recording Secretary, '50; Kappa Delta Pi, '49, '50; El Club Espanol, '47, '48, '49, '50; Le Cercle Francais, '48, '49, '50, President, '50; Impaneling Board, '49; Y. W. C. A., '47, '48, '49, '50; Dormitory Fire Chief, '49, '50.
- Nellie Louise Shumake. B. S. in Education. Theta Sigma Upsilon, '50; Granddaughters' Club, '47, '48; International Relations Club, '48; Curie Science Club, '49, '50; SCHOOLMA'AM Staff, '49, '50; Y. W. C. A., '47, '48, '49, '50.
- Anne Preston Sibert. B. S. Sigma Sigma Sigma, '48, '49, '50, Recording Secretary, '50; Cotillion Club, '47, '48, '49, '50, Vice-President, '50; Sesame Club, '47; Granddaughters' Club, '47; Freshman Class Vice-President, '47.
- Alda Simmons. B. S. Zeta Tau Alpha, '49, '50; International Relations Club, '50; Sesame Club, '49, '50; Lutheran Students Association, '47, '48, '49, '50; Y. W. C. A., '47.
- Ruth V. Simmons. B. S. in Education. Transfer from Mars Hill College, '49. Band, '49; Association of Childhood Education, '49, '50; Baptist Student Union, '49; SCHOOLMA'AM Staff, '49; Y. W. C. A., '49, '50.
- Annette Simpson. B. A. in Education. Theta Sigma Upsilon, '49, '50, Secretary, '50; German Club, '49, '50; Alpha Rho Delta, '48; International Relations Club, '48, '49; El Club Espanol, '49; Social Committee, '50; Senior Counselor, '50; Senior Class Reporter, '50.
- Norma Fay Siviter. B. A. in Education. Transfer from Averett Junior College, '49. Mathematics Club, '49, '50, Vice-President, '50; Racquet Club, '49, '50; Y. W. C. A., '49, '50.
- Barbara Jean Slep. B. S. in Education. Transfer from Marion College, '49. Zeta Tau Alpha, '49, '50; Frances Sale Club, '49, '50; Lutheran Students Association, '49, '50.
- Jean Ann Snedegar. B. M. Alpha Sigma Tau, '48, '49, '50, Chaplain, '50; Kappa Delta Pi, '49, '50; German Club, '49, '50; Glee Club, '47; Orchestra, '48, '49, '50, Secretary-Treasurer, '50; Band, '48, '49, Librarian, '49; Diapason Club, '48, '49, '50, President, '50; Lost Chords, '49, '50; Y. W. C. A., '47, '48, '49, '50, Cabinet, '49, Secretary, '50; Senior Counselor, '50; *Who's Who in American Colleges and Universities*.
- Patsy Jane Sours. B. A. Alpha Sigma Tau, '48, '49, '50; Le Cercle Francais, '48; Canterbury Club, '48, '49; Y. W. C. A., '47, '48, '49, '50.

- Richard E. Spangler. B. A. Sigma Delta Rho, '47, '48, '49, '50; Men's Chorus, '49, '50; Stratford Dramatic Club, '47, '48; Art Club, '47, '48; Madison Dukes, '47, '48, '50; Sophomore Class Sergeant-at-arms, '48.
- Warren L. Spitzer. B. S.
- Ethel Spradlin. B. S. in Education. Kappa Delta Pi, '49, '50; Frances Sale Club, '47, '48, '49, '50, Treasurer, '50; Wesley Foundation Cabinet, '48, '49, '50; Y. W. C. A., '47, '48, '49, '50; Dormitory Vice-President, '49, Dormitory Fireman, '49.
- Margaret Ann Stone. B. A. in Education. Alpha Sigma Tau, '48, '49, '50; German Club, '47, '48, '49, '50; Diapason Club, '48, '49, '50, Secretary-Treasurer, '48; Canterbury Club, '48, '49.
- Ann Louise Stout. B. S. in Education. Alpha Sigma Tau, '49, '50; Association of Childhood Education, '47; Granddaughters' Club, '47, '48, '49, '50, President, '49; Mercury Club, '48, '49, '50; Student Council, '50; Y. W. C. A., '47, '48, '49, '50.
- Sarah Elizabeth Strader. B. S. Alpha Sigma Tau, '49, '50, Treasurer, '50; Sigma Phi Lambda, '47, '48; Pi Omega Pi, '48, '49, '50; Scribblers, '48, '49, '50; Orchestra, '47, '48, '49, '50, Vice-President, '49, Reporter, '50; Business Club, '47, '48, '49, '50; SCHOOLMA'AM Staff, Junior Class Editor, '49, Business Manager, '50; Usher, '49; *Who's Who in American Colleges and Universities*.
- Ann Harlin Sullivan. B. S. in Education. Sigma Sigma Sigma, '48, '49, '50; Cotillion Club, '48, '49, '50; Glee Club, '48, '49; Frances Sale Club, '49, '50; Sesame Club, '47, '48; Junior Marshal, '49.
- Nadine Swinson. B. S. Zeta Tau Alpha, '50; Stratford Dramatic Club, '50; Frances Sale Club, '47, '48, '49, '50, Program Chairman, '50; Y. W. C. A., '47, '48, '49, '50.
- Martha Thomas. B. A. in Education. Sigma Sigma Sigma, '48, '49, '50; Sigma Phi Lambda, '47, '48; Kappa Delta Pi, '49, '50; German Club, '47, '48, '49, '50; Le Cercle Francais, '48, '49; International Relations Club, '48, '49; Scribblers, '49, '50; Honor Council, '49; *Breeze*, '47, '48; Y. W. C. A., Cabinet, '47, '48, '49, '50; Freshman Commission Secretary, '47; Y. W. C. A. President, '50. *Who's Who in American Colleges and Universities*.
- Elsie Carson Thronhill. B. S. in Education. Sigma Sigma Sigma, '48, '49, '50, President, '50; Panhellenic Council, '50; Cotillion Club, '47, '48, '49, '50; Westminster Fellowship, '50; Student Government Council, '49, '50; Honor Council, '48; Y. W. C. A., '47, '48, '49, '50; Entertainment Committee, '48, '49, '50.
- Natalie Towne. B. S. in Education. Transfer from Maine State Teachers College, '49. Kappa Delta Pi, '49, '50; Y. W. C. A., '49, '50.
- Catherine Childs Travers. B. S. in Education. Alpha Sigma Tau, '49, '50; Mercury Club, '47, '48, '49, '50; Porpoise Club, '48, '49, '50; Stratford Dramatic Club, '49, '50; Wesley Foundation, '47, '48, '49, '50, Council, '49, Recording Secretary, '50; Student Government Secretary, summer, '49; SCHOOLMA'AM Staff, '49, '50. Athletics Editor, '50; Hockey Team, '49, '50; Recreation Council, '50.
- Evelyn Jackson Tubbs. B. A. in Education. Pi Kappa Sigma, '49, '50; Kappa Delta Pi, '50; Le Cercle Francais, '49, '50; United World Federalists, Chapter Chairman, '49; Student Council, summer, '49; *Breeze*, '49, '50, Editor-in-Chief, '50; Y. W. C. A., '49, '50; *Who's Who in American Colleges and Universities*.
- Nancy Jane Turner. B. S. in Education.
- Anne Horn Vance. B. A. Sigma Phi Lambda, '47; Kappa Delta Pi, '50; Sesame Club, '48, '49, '50; International Relations Club, '50; Ex Libris, '50; Y. W. C. A., '47, '48.
- Ruth Joyce Vaughan. B. S. Pi Kappa Sigma, '49, '50; Cotillion Club, '47, '48, '49, '50.
- Frances Irene Viar. B. S. in Education. Association of Childhood Education, '49, '50.
- Ellen Fielder Waters. B. A. in Education. Zeta Tau Alpha, '49, '50, Secretary, '50; International Relations Club, '48, '49, '50, Vice-President, '50; Le Cercle Francais, '49, '50; Canterbury Club, '49, '50, Vice-President, '50; Y. W. C. A., '47, '48, '49, '50.
- Fern Elizabeth Waters. B. S. in Education. Alpha Sigma Tau, '49, '50; Sigma Phi Lambda, '47, '48; Kappa Delta Pi, '49, '50; German Club, '47, '48, '49; Le Cercle Francais, '48; Mercury Club, '47, '48, '49, '50, Reporter, '50; Social Committee, '49; Cheerleader, '47; Dormitory President, '47, '49; Senior Counselor, '50; Senior Class President, '50; *Who's Who in American Colleges and Universities*.
- Phyllis E. Weaver. B. S. Pi Kappa Sigma, '48, '49, '50, Keeper of Archives, '49, '50; German Club, '48, '49, '50; Clara Barton Club, '47; Curie Science Club, '50; Lutheran Students' Association, '47, '48; Standards Committee, '48, '49, '50; Y. W. C. A., '47, '48, '49, '50; Junior Marshal, '49.
- Virginia Louise Wells. B. S. in Education. Pi Kappa Sigma, '48, '49, '50, President, '50; Panhellenic Council, '50; German Club, '47, '48, '49, '50; Frances Sale Club, '50; Curie Science Club, '50; Student Government Association, '50; Y. W. C. A., '47, '48, '49, '50; Junior Class Sergeant-at-arms, '49.
- Margaret Wiggins. B. S. Transfer from Greensboro College, '49. Pi Kappa Sigma, '49, '50; Cotillion Club, '50; Frances Sale Club, '49, '50.
- Elizabeth Ann Wilson. B. S. Zeta Tau Alpha, '50; International Relations Club, '49, '50; Curie Science Club, '50; Westminster Fellowship, '47, '48, '49, '50; SCHOOLMA'AM Staff, '49, '50; Y. W. C. A., '47, '48, '49, '50.
- Madeline Wiseman. B. S. in Education. Theta Sigma Upsilon, '50; Business Club, '47, '48, '49, '50; Wesley Foundation Council, '50; SCHOOLMA'AM Staff, '49, '50; Assistant Business Manager, '50; Y. W. C. A., '47, '48, '49, '50.
- William T. Wohlford, III. B. S. in Education. Transfer from Shenandoah College. Kappa Delta Pi, '50; Men's Chorus, '48, '49; Canterbury Club, '48, '49, '50, Historian, '49, Advisory Council, '50; Honor Council, '50; Y. W. C. A., '50.
- Mary Lynn Yeary. B. S. in Education. 4-H Alumnae, '47, '48; Ex Libris, '49, '50.
- Carolyn Yow. B. S. in Education. Association of Childhood Education, '48, '49, '50, Secretary, '50; Wesley Foundation, '48, '49, '50, Council, '49, '50.

Faculty Directory

- Aiken, Alice Mary, B.S., A.M. 967 S. Main Street, Harrisonburg, Va.
 Anderson, J. Edgar, B.S., M.M. 210 Ohio Avenue, Harrisonburg, Va.
 Anthony, Katherine, B.S., M.A. 35 Maplehurst Avenue, Harrisonburg, Va.
 Armentrout, Mary T., B.S., A.M., Ph.D. 261 Grattan Street, Harrisonburg, Va.
- Bell, Maurice H., A.B., M.A. 1416 S. Main Street, Harrisonburg, Va.
 Beyrer, Mary K., B.A., M.S. 623 S. Main Street, Harrisonburg, Va.
 Blackwell, Adele R., B.S., M.A. Madison College, Harrisonburg, Va.
 Blackwell, Rev. H. Conrad, M.M., Ph. B. 250 Franklin Street, Harrisonburg, Va.
 Bland, Beatrice, B.S., M.A. Harrisonburg, Va.
 Blosser, Sallie, B.S., M.A. Route 4, Harrisonburg, Va.
 Bocskey, Stephen C., B.S., M.S. 535 Long Avenue, Harrisonburg, Va.
 Boje, Marie Louise, A.B., A.M. 967 S. Main Street, Harrisonburg, Va.
 Bolen, Virginia, B.S. 204 N. High Street, Harrisonburg, Va.
 Brady, Mary Margaret, A.B., M.A. 967 S. Main Street, Harrisonburg, Va.
 Bureau, Gertrude, B.S., M.A. 1150 South Main St., Harrisonburg, Va.
 Bush, Bernice M. 1150 S. Main Street, Harrisonburg, Va.
- Chappell, Wilbert, B.S., A.M., Ph.D. 85 N. Brooke Avenue, Harrisonburg, Va.
 Coffman, Mona L., A.B., M.A. 241 Paul Street, Harrisonburg, Va.
 Comer, Wilda, B.A., B.S. in L.S. 357 S. Main Street, Harrisonburg, Va.
 Cool, Raymond D., B.S., M.S., Ph.D. Madison College, Harrisonburg, Va.
 Cooper, Ruth, B.S., M.A. 265 S. Mason Street, Harrisonburg, Va.
 Craig, Gladys, B.S., M.A. 212 Newman Avenue, Harrisonburg, Va.
 Cundiff, Ruby E., A.B., M.S. 357 S. Main Street, Harrisonburg, Va.
 Curtis, Jay L., A.B., A.M., Ph.D. 17 Grace Street, Harrisonburg, Va.
- Dingledine, Raymond, B.A., M.A., Ph.D. 739 S. Mason Street, Harrisonburg, Va.
 Duke, S. P., A.B., A.M., LL.D. S. Main Street, Harrisonburg, Va.
- Eagle, Alfred K., B.S., M.A. 231 Campbell Street, Harrisonburg, Va.
 Fishback, Juanita 17 Grace Street, Harrisonburg, Va.
 Frank, Helen, A.B., A.M. Madison College, Harrisonburg, Va.
 Frederikson, Otto F., B.S., A.M., Ph.D. 130 Campbell Street, Harrisonburg, Va.
- Garber, Dorothy S., B.S. 335 Grace Street, Harrisonburg, Va.
 Garrison, Dorothy McGaheysville, Va.
 Gibbons, Howard K., B.L. 610 Ott Street, Harrisonburg, Va.
 Gifford, W. J., A.B., A.M., Ph.D. 700 Ott Street, Harrisonburg, Va.
 Gildersleeve, Glenn, A.B., M.A., D.M. 1409 Valley Street, Harrisonburg, Va.
 Gildersleeve, Hazel W., B.F.A. 1409 Valley Street, Harrisonburg, Va.
 Gladin, Mabel B., B.S. Madison College, Harrisonburg, Va.
 Grove, Frances, B.S., M.A. 85 Campbell Street, Harrisonburg, Va.
- Hamrick, Clarence R., B.S., M.S., Ph.D. 651 S. Mason Street, Harrisonburg, Va.
 Hanson, Raus M., B.S., A.M. 759 S. Mason Street, Harrisonburg, Va.
 Hardesty, Anne, B.S., M.A. 218 Newman Avenue, Harrisonburg, Va.
 Harris, Elizabeth J. 967 S. Main Street, Harrisonburg, Va.
 Hartman, Betty McGaheysville, Va.
 Herr, Grace E., B.S., M.A. 1110 S. Main Street, Harrisonburg, Va.
 Hewitt, Luellen, B., B.E., M.A. 457 E. Wolfe Street, Harrisonburg, Va.
 Hicks, Eleanor R., A.B., M.A. 53 Weaver Avenue, Harrisonburg, Va.
 Hicks, George R., A.B., B.M., A.A.G.O. 53 Weaver Avenue, Harrisonburg, Va.
 Hoffman, Margaret V., B.A., M.A. 967 S. Main Street, Harrisonburg, Va.
 Hoover, Ferne, A.B., M.A. 869 S. Main Street, Harrisonburg, Va.
 Houchell, Paul, B.A., M.A., Ph.D. 680 Ott Street, Harrisonburg, Va.
 Huffman, C. H., A.B., A.M., Ph.D. 271 Grattan Street, Harrisonburg, Va.
- Ikenberry, J. Emmert, A.B., M.A., Ph.D. 310 W. View Street, Harrisonburg, Va.

- Johnston, Althea L., A.B., M.A. Wellington Apts., Harrisonburg, Va.
- Kidd, Joel T., B.A., M.A. Mt. Crawford, Va.
- Lanier, Bessie, A.B., A.M. 623 S. Main Street, Harrisonburg, Va.
- Latimer, Mary E., B.A., M.A., Ph.D. 477 E. Market, Harrisonburg, Va.
- Lockard, M. Jeannette S., B.S., M.S. 201 Ohio Avenue, Harrisonburg, Va.
- Mathis, Miriam Liles Madison College, Harrisonburg, Va.
- McIlwraith, John N., B.S., A.M. 1408 S. Main Street, Harrisonburg, Va.
- McMullen, Haynes, A.B., B.S. in L.S., M.S., Ph.D. 537 E. Long Avenue, Harrisonburg, Va.
- Marshall, Clifford T., B.M., M.M. 591 S. Mason Street, Harrisonburg, Va.
- Martinez, Fernando Q., A.B., M.A., Ph.D. Grottes, Virginia
- Matthews, Edith, B.S., M.S. 218 Newman Avenue, Harrisonburg, Va.
- Meeks, Lydia P., A.B., M.A., Ph.D. 87 Campbell Street, Harrisonburg, Va.
- Miller, E. D., A.B., M.A., Ph.D. 200 Monument Avenue, Harrisonburg, Va.
- Miller, G. Tyler Hillcrest, Harrisonburg, Va.
- Monger, Unity, B.S., M.D. 264 S. High Street, Harrisonburg, Va.
- Partlow, Benjamin W., B.S., M.S. 1150 S. Main Street, Harrisonburg, Va.
- Patterson, Elizabeth, B.S., M.A. 1110 S. Main Street, Harrisonburg, Va.
- Pittman, Melvin A., B.S., M.S., Ph.D. 100 Long Avenue, Harrisonburg, Va.
- Poindexter, Raymond, B.A., M.A., Ph.D. 929 D. Street, Harrisonburg, Va.
- Raine, Sue, B.S., A.M. 570 S. Mason Street, Harrisonburg, Va.
- Reeke, C. E. 25 Fairview Avenue, Harrisonburg, Va.
- Richardson, Bessie, A.B., A.M., Ph.D. 245 Franklin Street, Harrisonburg, Va.
- Robertson, Julia, B.S., M.A. 335 Grace Street, Harrisonburg, Va.
- Rodgers, Elizabeth, B.S., M.A., Ph.D. 277 Newman Avenue, Harrisonburg, Va.
- Rucker, Ruth, B.S., M.A. 311 S. Main Street, Harrisonburg, Va.
- Ryan, Violetta Davis, B.S., M.A. 473 S. Mason Street, Harrisonburg, Va.
- Sanders, London, B.S., M.S., M.Ed. 242 Cantrell Avenue, Harrisonburg, Va.
- Sands, Ellie, B.S., M.S. 212 Newman Avenue, Harrisonburg, Va.
- Sanger, Marquerite C., B.S., B.M. Bridgewater, Va.
- Savage, Dorothy L., B.S., M.A. 537 S. Mason Street, Harrisonburg, Va.
- Sawhill, John A., A.B., A.M., Ph.D. 244 Monument Avenue, Harrisonburg, Va.
- Schneider, Edythe, B.M. 85 Campbell Street, Harrisonburg, Va.
- Schubert, Leland, B.A., M.F.A., Ph.D. 211 Dixie Avenue, Harrisonburg, Va.
- Schuster, Doris Dodd, B.M. 741 Main Street, Harrisonburg, Va.
- Seeger, Mary Louise, B.S., A.M. Wellington Apts., Harrisonburg, Va.
- Seig, Martha D., B.A., M.A. Bridgewater, Va.
- Shaeffer, Edna T. 212 Newman Avenue, Harrisonburg, Va.
- Shawyer, Murl C., B.S.Ed., M.Ed. 741 Main Street, Harrisonburg, Va.
- Shorts, Clyde P., A.B., A.M. 473 S. Mason Street, Harrisonburg, Va.
- Showalter, A. M., B.A., M.A., Ph.D. 310 Paul Street, Harrisonburg, Va.
- Smith, Glenn Curtiss, B.S., M.S., Ph.D. Campbell Court Apts, Harrisonburg, Va.
- Trent, Rosalind, A.B., M.A. 623 S. Main Street, Harrisonburg, Va.
- Turille, Stephen J., A.B., M.A., Ed.D. 100 Weaver Avenue, Harrisonburg, Va.
- Ulrich, Celeste, B.S., M.A. Madison College, Harrisonburg, Va.
- Vandever, Hope, A.B., M.A. Madison College, Harrisonburg, Va.
- Varner, Bernice Reaney, B.S., M.A. 30 Maplehurst Avenue, Harrisonburg, Va.
- Walker, Glada B., A.B., M.A. Madison College, Harrisonburg, Va.
- Waller, Robert, B.S., in E.E., B.S. in Organ, B.M. in Organ
835 S. High Street, Harrisonburg, Va.
- Warren, Percy H., B.S., M.A. 1041 S. Main Street, Harrisonburg, Va.
- Watkins, Evelyn 317 S. Main Street, Harrisonburg, Va.
- Watkins, Lowell M., B.S., M.A. 109 Campbell Street, Harrisonburg, Va.
- Wells, John C., A.B., M.A. 690 S. Mason Street, Harrisonburg, Va.
- Wigley, Elsie, B.S. 317 S. Main Street, Harrisonburg, Va.
- Willitt, John A., B.A. 116 Port Republic Rd., Harrisonburg, Va.
- Woelfel, Margarete, B.A., M.A., Ph.D. 116 Port Republic Rd., Harrisonburg, Va.



. . . whether we need clothes,
food, gifts, school supplies, or
what-not, there are friendly mer-
chants ready to serve us.

Advertisements





*"That our daughters may be as cornerstones, polished after the
similitude of a palace."*

Madison College

Harrisonburg, Virginia

ooOoo

A STATE COLLEGE FOR WOMEN

Member Southern Association of Colleges and Secondary Schools

Member American Association of Teachers Colleges

Member Association of American Colleges

STUDENT DIRECTORY

Agnor, Ruth Anne	309 Jackson Avenue, Lexington, Virginia
Albera, Eugenia Margherita	315 Monastery Place, Union City, New Jersey
Albert, Joyce Ann	415 Central Avenue, Shenandoah, Virginia
Alberty, Eviridis	Betances Street, San Sebastian, Puerto Rico
Albright, Mildred Carden	302 W. Sycamore Street, Chase City, Virginia
Alexander, Ann Elizabeth	4813 Chamberlayne Avenue, Apt. 2, Richmond, Virginia
Allebaugh, Joan Evans	Route 2, Box 106, Harrisonburg, Virginia
Allen, Evelyn La Vonne	129 E. Monmouth Street, Winchester, Virginia
Alley, Gloria Mildred	Box 416, Grundy, Virginia
Allman, Mildred Ann	205 Claiborne Avenue, Rockymount, Virginia
Almarode, Betty Jo	Mt. Sidney, Virginia
Alt, Sue Ann	Box 263, Franklin, West Virginia
Amey, Greta Louise	2626 Maryland Avenue, Marmet, West Virginia
Anderson, Alice Elizabeth	11 Church Street, Marion, Virginia
Anderson, Betty Courtney	Powhatan, Virginia
Anderson, Emma Lou	Long Island, Virginia
Andes, Earlene Evelyn	Park View, Harrisonburg, Virginia
Andrews, Mildred Jane	Phoenix, Virginia
Andrus, Zoe Elizabeth	304 N. High Street, Harrisonburg, Virginia
Apgar, Theodore Besson, Col., U. S. Army Retired	22 Massie Avenue, Front Royal, Virginia
Archibald, Peggy Ann	1719 N. Greenbrier Street, Arlington, Virginia
Argenbright, Patricia Nell	449 E. Rock Street, Harrisonburg, Virginia
Armistead, Grace Mae	43 Gillis Road, Portsmouth, Virginia
Armistead, Martha Olivia	43 Gillis Road, Portsmouth, Virginia
Armstrong, Anne Beard	725 Donaghe Place, Staunton, Virginia
Armsworthy, Margaret Lee	Reedville, Virginia
Arthur, Gyneth Cleo	Hurt, Virginia
Ashley, Irene Elizabeth	Route 3, Box 418, Suffolk, Virginia
Atkins, Doris Louise	1852 Fairfax Avenue, Petersburg, Virginia
Atwood, Barbara Lu	4400 Highland Avenue, Bethesda, Maryland



HOSTETTER'S DRUG STORE, INC.

Cosmetics By

YARDLEY — COTY — LENTHERIC — REVLON — BOURJOIS

TABU — SHULTON — DOROTHY PERKINS

HUDNUT — MAX FACTOR

103 S. Main St.

Phone 1545



"She was an angel in the Christmas pageant."

"The House of Good Food"

**GOLDEN GLOW
RESTAURANT**

and Soda Fountain Service

M. K. SHIRKEY, *Owner*

25 East Gerrard Street

Winchester, Va.

ooOoo

All American

Breakfasts served 6:30 A. M.

to 11 A. M.

Dinners 11 A. M. to 9 P. M.

ooOoo

— *Free Parking* —

- Bailey, Alice Byrd 513 W. Main Street, Lebanon, Tennessee
- Bailey, Jeanne DeFord Route 1, Bristol, Virginia
- Baker, Jacob Ernest (Mr.) Route 1, Mt. Crawford, Virginia
- Baker, John Daniel (Mr.) Route 1, Mt. Crawford, Virginia
- Baldwin, Judson Dwight (Mr.) Singers Glen, Virginia
- Ballah, Helen Warnick Clinchburg, Virginia
- Bane, Joyce 526 Brookstown Avenue, Winston Salem, North Carolina
- Banish, Barbara Webb 1032 Redgate Avenue, Norfolk, Virginia
- Banner, Mary Ruth Castlewood, Virginia
- Barbier, Elaine Dawn 6905 Woodland Avenue, Takoma Park, Maryland
- Barger, Dorothy Eunice Main Street, Buchanan, Virginia
- Barger, Margaret Susan Main Street, Buchanan, Virginia
- Barham, Mary Evelyn 309 Rockbridge Road, Portsmouth, Virginia
- Barnes, Virginia Lee 440 Chapel Street, Hampton, Virginia
- Barnhill, Peggy Harrell 149 S. Saratoga Street, Suffolk, Virginia
- Barrett, Katharine Route 1, Box 117, Franklin, Virginia
- Barrett, Martha Jane Route 1, Abingdon, Virginia
- Barron, Dorothy Gwendolyn 1650 Fairfax Avenue, Petersburg, Virginia
- Bartley, Gloria Jacqueline Deerfield, Virginia
- Bashaw, Marian Cleo Woodstock, Virginia
- Bateman, Helen Elizabeth 1103—12th Street, Waynesboro, Virginia
- Ba'es, Marian Helms 300 Glenloch Road, Ridley Park, Pennsylvania
- Batts, Betty Jo 2317 Rush Street, Roanoke, Virginia
- Batts, Betty Lou 4033 Chesapeake Avenue, Hampton, Virginia
- Baxter, Jean Adelaide 1770 Brandon Avenue, Petersburg, Virginia
- Beahm, Anna Lou New Market, Virginia
- Beahm, Rosa Lee Nokesville, Virginia
- Beale, Marian Carolyn 76 Grattan Street, Harrisonburg, Virginia
- Bear, Jean Anne 344 N. High Street, Harrisonburg, Virginia
- Beazley, Marian Alton Milford, Virginia
- Beducian, Margaret 2527 Stuart Avenue, Richmond, Virginia
- Bedwell, Alma Ola 96 Paul Jones Street, Portsmouth, Virginia
- Beeler, Beverly Virginia 107 Holliday Street, Strasburg, Virginia
- Bell, Barbara Lee 535 Elm Avenue, S. W., Roanoke, Virginia

- Bell, Lee Hayden (Mr.) 310 W. Nobel Street, Louisburg, North Carolina
 Bell, Patricia Gilchrist Nassawadox, Virginia
 Bell, Thaddia Ann 802 Campbell Avenue, Altavista, Virginia
 Bellamy, Madeline Mae Main Street, Jonesville, Virginia
 Bellenot, Anne Elise 222 Roseneath Road, Richmond, Virginia
 Bennington, Joseph R. (Mr.) Route 1, Bridgewater, Virginia
 Bentley, Joan 1302 Orange Avenue, N. W., Roanoke, Virginia
 Berger, Lucille Price Route 1, Gretna, Virginia
 Berndt, Ralph (Mr.) Woodland Avenue, Wyckoff, New Jersey
 Bernstein, Nancy 120 Dwight Street, New Haven, Connecticut
 Bethel, Dorothy Jane Massies Mill, Virginia
 Binion, Phyllis Doretha 605 Prospect Walk, Clifton Forge, Virginia
 Binns, Jeanne Iris 725 Arnold Avenue, Richmond, Virginia
 Birch, Nancy Lee 187 N. Columbus Street, Arlington, Virginia
 Birchard, Marjorie Lee 611 Virginia Avenue, Harrisonburg, Virginia
 Birchard, Nancy Louise 611 Virginia Avenue, Harrisonburg, Virginia
 Bisese, Joyce Ann 4915 Gosnold Avenue, Norfolk, Virginia
 Bishop, Mary Catherine 505 Prince Henry Avenue, Honewell, Virginia
 Bishop, Helen Anne McKenney, Virginia
 Black, Patricia Elaine 1017 W. 12th Street, Waynesboro, Virginia
 Black, Ruby Lee Quinton, Virginia
 Blackmore, Cora Marie Route 2, Box 392, Norfolk, Virginia
 Blair, Irene Frances Wellville, Virginia
 Blakemore, Kittie Jean 518 E. Quarry Street, Manassas, Virginia
 Bland, Dorothy Ann Shanghai, Virginia
 Bland, Mary Loucille Route 4, Harrisonburg, Virginia
 Blankenship, Martha Corinne Green Bay, Virginia
 Blanks, Lucille Mabel Drakes Branch, Virginia
 Blanton, Nancy Jean Cartersville, Virginia
 Bluett, Mildred Mae 514 Castle Drive, Apt. B, Baltimore, Maryland
 Blythe, Sarah Burkett Sedley, Virginia
 Boice, Charlotte Mathews 15 Riverview Place, Lynchburg, Virginia
 Bolen, Roberta Virginia Shreve Road, Falls Church, Virginia
 Bond, Billie Ruth Route 2, Box 375, Portsmouth, Virginia



MYERS SALES & SERVICE

KAISER-FRAZER AUTOMOBILES

CHARTER BUS SERVICE

Harrisonburg, Virginia

139 N. Main St.

Phone: 564

"Twister"



"SELBY"

A GREAT NAME
In Feminine Footwear
**"Pedo-Graph" and
"X-Ray" Service**

**Selby
Easy-goers
All Colors and Patterns**

F. BARTH GARBER, INC.
Beautiful Shoes and Hosiery

Harrisonburg

Virginia

124 South Main Street

- Bonneville, Betty Jean 1024 N. Frederick Street, Arlington, Virginia
- Boone, Mary Ann 1126 College Street, Rockymount, Virginia
- Bosserman, Betty Wise 291 Grattan Street, Harrisonburg, Virginia
- Bossieux, Sylvia Anne Route 1, Box 403, Richmond, Virginia
- Botkin, Patricia Lee Mt. Sidney, Virginia
- Botts, Lucy Ann Leon, Virginia
- Bowen, Mary Bolling Route 2, Lawrenceville, Virginia
- Bowie, Joyce Eleanor 1523 King Street, Alexandria, Virginia
- Bowles, Ann Arlington Goochland, Virginia
- Bowman, Annalee Lutz Box 138, Edinburg, Virginia
- Bowman, Audrey Phyllis Weyers Cave, Virginia
- Bowman, Betty Ellen High Street, Edinburg, Virginia
- Bowman, Betty Lee West Washington Street, Wytheville, Virginia
- Bowman, Doris Jean Route 1, Mt. Jackson, Virginia
- Bowman, Doris Wheelbarger (Mrs.) Route 1, Harrisonburg, Virginia
- Bowman, Janet Lynn Edinburg, Virginia
- Bowman, Marjorie Joan Edinburg, Virginia
- Bowman, Natalie Louise 430 Quackenbos Street, Washington, D. C.
- Bowman, William Joseph (Mr.) Route 1, Box 31, Harrisonburg, Virginia
- Bowyer, Audrey Deane 826 College Street, Bedford, Virginia
- Boyd, Betty Alice 2819 Burton Avenue, Roanoke, Virginia
- Boyer, Charles William (Mr.) Woodstock, Virginia
- Boyer, Richard Landes (Mr.) Woodstock, Virginia
- Bradley, Martha Jane 1032 McCormick Blvd., Clifton Forge, Virginia
- Bradley, Mary Jane Route 9, Box 328-A, Richmond, Virginia
- Bradshaw, Patricia Anne 1141 Jamestown Crescent, Norfolk, Virginia
- Brady, Katherine Elizabeth 1213 Hawks Street, Petersburg, Virginia
- Breen, Robert M. (Mr.) Willowbank, Harrisonburg, Virginia
- Brenegan, Elsie Mae Norge, Virginia
- Brenneman, Anna Mae Denbigh, Virginia
- Brenneman, Jacob Allen, Jr. (Mr.) 9104 Cape View Avenue, Norfolk, Virginia
- Brenneman, Merna Ruth Park View, Harrisonburg, Virginia
- Brice, Paul Benedict, Jr. (Mr.) Bryce's Resort, Basye, Virginia
- Brittingham, Barbara Ann 315 Glenburn Avenue, Cambridge, Maryland

Brockman, Jean Davies	Sandridge, Virginia
Brooke, Harry Mercer (Mr.)	2049 Windsor Avenue, Roanoke, Virginia
Brooking, Ellen Scott	Route 1, Orange, Virginia
Brooks, Beverly Ann	3101 Gay Avenue, Richmond, Virginia
Brooks, Clara Rebekah	South Hill, Virginia
Brooks, Jacquelin Georgette	2629 W. Cary Street, Richmond, Virginia
Brown, Betty Jane	Central Street, Broadway, Virginia
Brown, Billie Belle	115 E. Darlington Avenue, Phoebus, Virginia
Brown, Eunice Ruth	Bon Air, Virginia
Brown, Jane Elizabeth	415 W. 30th Street, Norfolk, Virginia
Brown, Jean Marie	Route 1, Box 553, Salem, Virginia
Brown, Nancy Jane	Ballsville, Virginia
Brown, Virginia Ann	Route 4, Harrisonburg, Virginia
Bruce, Dale Howard (Mr.)	Port Republic Road, Harrisonburg, Virginia
Bruce, Rena Leigh	1078 W. 40th Street, Norfolk, Virginia
Bruce, Jeanne H.	1100—16th Street, Lynchburg, Virginia
Brumback, Mildred	Luray, Virginia
Bryant, Bess Copeland	Courtland, Virginia
Buck, Frances Lee	2925 Noble Avenue, Richmond, Virginia
Buckmaster, Jean Evelyn	2609 N. Lexington Street, Arlington, Virginia
Bumbaugh, Anna Arlene	Route 1, Box 119, Chambersburg, Pennsylvania
Buracker, Dorothy Elaine	36 Cave Street, Luray, Virginia
Burford, Charlotte Virginia	Box 84, Buena Vista, Virginia
Burgess, Mary Elizabeth	221 Grace Street, Harrisonburg, Virginia
Burner, Lelia Katherine	Route 2, Woodstock, Virginia
Burns, Phyllis Ann	32 Walnut Street, Newington 11, Connecticut
Burruss, Helen Lenore	Box 46, Penola, Virginia
Burton, Ronald Dean (Mr.)	910 William Street, Fredericksburg, Virginia
Butler, Mildred Alice	Inwood, West Virginia
Butterworth, Nancye Jane	Wilson, Virginia
Byers, Wallace Frankline (Mr.)	237 W. Market Street, Harrisonburg, Virginia
Byham, Shirley Ann	232 Chestnut Street,addonfield, New Jersey
Byrd, Margaret Campbell	34 Kerr Street, Onancock, Virginia
Byrd, Marilyn Lee	3414—23rd Street, S. E., Washington, D. C.

**KAVANAUGH HOTEL
AND DINING ROOM**

ooOoo

North Main Street
Harrisonburg, Virginia

Complete Food Market

Visit Our Modern Bakery

Department

oo

MICK-OR-MACK
Harrisonburg, Virginia



"Dear Mom, Studying hard, etc."

Prints of Pictures Which Appear in the
1950 SCHOOLMA'AM

**May Be Secured from
THE LEE STUDIO**

85 South Main St.

Harrisonburg, Virginia

Beat a path to

FLIPPO'S

Soft Drinks, Magazines, Fruit, Groceries,
Candy, Ice Cream, Cigarettes, School
Supplies, Film, Soap

Caldwell, Frances Elaine	Waller Mill Road, Williamsburg, Virginia
Caldwell, Joanne	Falls Mills, Virginia
Calhoun, Pollyanna	Dale Enterprise, Virginia
Callender, Ann Elizabeth	Rockingham, Virginia
Calvert, Colleen Elizabeth	553 Delphine Avenue, Waynesboro, Virginia
Campbell, Christine Louise	North Court Street, Luray, Virginia
Camper, Lois Marie	Route 6, Parklin Heights, Covington, Virginia
Cantor, Irene Seidman (Mrs.)	116 Garden Avenue, Knoxville, Tennessee
Cantor, Mary Cohen (Mrs.)	117 S. Colonial Avenue, Richmond, Virginia
Caracoff, Wesley Lynnwood (Mr.)	Box 282, Dayton, Virginia
Carmen, Claudenia Ruth	65 Oak Grove Drive, Baltimore 20, Maryland
Carr, Hazel O'Neil	Carrsville, Virginia
Carratt, Cleo	437—3rd St., N. E., Charlottesville, Virginia
Carrickhoff, Peggy Jane	Rockingham Street, Elkton, Virginia
Carter, Ann Esther	North Garden, Virginia
Carter, David Alvin (Mr.)	109 Franklin Street, Harrisonburg, Virginia
Carter, Hazel Lorraine	Route 1, Clinchport, Virginia
Carter, Julia Anne	3719 Crutchfield Street, Richmond, Virginia
Carter, Margaret Ann	Ridgeway, Virginia
Carter, Robbie Gay	Route 2, Amherst, Virginia
Cathey, Ann Elizabeth	1610 Maiden Lane, Roanoke, Virginia
Cauley, Jean Audrey	Hot Springs, Virginia
Caulk, Mary Lee	1556 Bayview Blvd., Norfolk, Virginia
Chapman, Betty Jane	1305 Dinwiddie Avenue, Richmond, Virginia
Chapman, Elsie Mae	306 N. Second Street, Hopewell, Virginia
Chapman, Shirley Mae	1010 Main Street, Altavista, Virginia
Chason, Jane Lee	Route 1, Box 650, Annandale, Virginia
Chauncey, Kathryn Elizabeth	2406 Page Terrace, Alexandria, Virginia
Christman, Andoneia	720 Russell Place, Plainfield, New Jersey
Clark, Emma Lou	119 W. High Street, Woodstock, Virginia
Clark, Emma Lou	Route 1, Box 157, Lutz, Florida
Clatterbuck, Donald Baker (Mr.)	Route 1, Harrisonburg, Virginia
Clatterbuck, Robert Franklin (Mr.)	Route 1, Harrisonburg, Virginia
Claxton, Janet Burlingame	32 Lindbergh Avenue, Needham, Massachusetts

- Cleaver, Pauline Virginia Rough Run, West Virginia
- Clegg, William Glen (Mr.) Harrisonburg, Virginia
- Clements, Audrey Deane Route 4, Box 522, Suffolk, Virginia
- Clendening, Nadine 227 S. Maple Street, Martinsburg, West Virginia
- Cleveland, Betty Lawson Craigsville, Virginia
- Cleveland, Jane Warren Millboro, Virginia
- Clingerman, Arthur Richard (Mr.) 716 N. Mill Street, North Manchester, Indiana
- Coates, Carrie Jane Route 1, Halifax, Virginia
- Coates, Charlotte Ruth Woodville, Virginia
- Cobb, Mary Louise Route 3, Box 780, Fairfax, Virginia
- Cocke, Jeanette Rose Route 3, Gretna, Virginia
- Cocke, Juanita Marie Route 3, Gretna, Virginia
- Cockrill, Mary Catherine Route 3, Herndon, Virginia
- Colbert, Shirley Anne Gretna, Virginia
- Colfelt, Virginia Cornelia 33 W. 15th Street, Front Royal, Virginia
- Collins, Elizabeth Anne Box 196, Clinchco, Virginia
- Collins, June Marie Timberville, Virginia
- Colonna, Marion Anne 116 Pine Street, Cape Charles, Virginia
- Compher, Margaret Ann 1679 N. Longfellow Street, Arlington, Virginia
- Cook, Sally Lee 1601 Maiden Lane, Roanoke, Virginia
- Cooke, Jeanne Arden 204—27th Street, Virginia Beach, Virginia
- Cooke, Mary Virginia Peliso Avenue, Orange, Virginia
- Coolikoff, Virginia Louise 5 Spenser Street, Box 195, Woodmont, Connecticut
- Coon, Alice Elizabeth 13 Highland Place, Needham, Massachusetts
- Cooter, Mildred Ramona 1224 N. Main Street, Danville, Virginia
- Copley, Mary Carolyn Brookbury Farm, Route 11, Richmond, Virginia
- Corbin, Janet Dell Weyers Cave, Virginia
- Corker, Evelene Anne Beaver Dam, Virginia
- Coster, Janet Chase 639 Connecticut Avenue, Norfolk, Virginia
- Cotler, Janice Beverly Route 2, Box 35, Woodford, Virginia
- Courtney, Mary Frances Carrollton, Virginia
- Coverston, Jeane Elizabeth Box 126, Elkton, Virginia
- Covey, Martha Dotte Snowville, Virginia
- Cox, Margaret Ann Box 287, Smithfield, Virginia

SHENANDOAH'S PRIDE DAIRY PRODUCTS

All Shenandoah's Pride Milk and Cream Distributed in Harrisonburg
are Produced by Farms Especially Equipped, Meeting the Most
Rigid Sanitary Regulations of City and State

○○○○

We Invite Your Inspection of Our Farms and Plant

PASTEURIZED MILK, CREAM, BUTTER, BUTTERMILK,
SKIM MILK

For Better Dairy Products Phone 328

○○○○

**VALLEY OF VIRGINIA CO-OPERATIVE MILK
PRODUCERS ASSOCIATION, INC.**

Roy Stone Transfer Corporation

Phones 3473 and 3474

Martinsville, Virginia

PHILA., PA., OFFICE

Phone Walnut 24563

BALT., MD., OFFICE

Phone Plaza 6983

ELIZ., N. J., OFFICE

Phone Eliz. 20718

ROY STONE

Pres. and Mgr.

BILL OWEN

Traffic Mgr.

ooOoo

We Give Direct Overnight Service

To and From the Following States

Virginia, West Virginia, North Carolina, South Carolina, Pennsylvania,
New York, New Jersey, Maryland, Indiana, Georgia, Ohio, District
of Columbia and Chicago.

- Craddock, Ruby Elizabeth Route 2, Box 84, Chatham, Virginia
—Craig, Joanne Shumate Axton, Virginia
—Cramer, Joyce Eleanor Boston Road, Sutton, Massachusetts
Craun, Helen Rebecca Grottoes, Virginia
Creasy, Sara Elza Route 3, Bedford, Virginia
Crickenberger, Catherine Margaret Waynesboro, Virginia
Crider, William Alton (Mr.) Fulks Run, Virginia
Criss, Mary Lou 157 Courtney Avenue, Roanoke, Virginia
Critzler, Jo Anne 2527 Key Boulevard, Arlington, Virginia
Croom, Barbara Ann 114 Broad Street, Martinsville, Virginia
Crosby, Barbara Ann Route 5, Staunton, Virginia
Crowder, Dorothy Elaine 125 S. Union Street, Alexandria, Virginia
Crowe, Elizabeth Jeannette Route 1, Richmond, Virginia
Culpepper, Betty Sue Route 2, Box 369AA, Portsmouth, Virginia
Cunningham, Katherine Elizabeth 127 Ordale Boulevard, Pittsburgh, Pennsylvania
Cupp, Hiwana Louise Route 1, Bridgewater, Virginia
Cupp, Lois Elizabeth Dayton, Virginia
Curtis, Mary Franklin 3023 Grove Avenue, Richmond, Virginia
Cushwa, Virginia Jacques Box 166, Louisa, Virginia
Custer, Peggy Sipe 1353 S. Main Street, Harrisonburg, Virginia
Cutler, Peggy Ann Tasley, Virginia
- Daciek, Joseph Robert (Mr.) 317 N. 14th Street, Saginaw, Michigan
Dalton, Katherine Vernelle Box 45, Hurt, Virginia
—Darby, Clara Wailes 200 Oakmont Road, Washington Grove, Maryland
—Daugherty, Patricia Elizabeth Maple Avenue, Crisfield, Maryland
Davis, Anne Carolyn Quinton, Virginia
Davis, Doris Jane 711 Washington Street, Cumberland, Maryland
—Davis, Jean Goode 133 Pocahontas Place, Hampton, Virginia
—Davis, Mary Eleanor 136 Gillis Road, Portsmouth, Virginia
Davis, Mary Patricia 640—19th Street S., Arlington, Virginia
Davis, Mildred Jacqueline 161 "F" Street, Copeland Park, Newport News, Virginia
Davis, Patricia Anne Box 426, Elkton, Virginia
Dawson, Jeanellen 121 Wyoming Avenue, Portsmouth, Virginia

- Day, Mary Jane White Oak Road, Dover, Delaware
- Day, Ora Painter (Mrs.) 462 Chicago Avenue, Harrisonburg, Virginia
- Deane, Dorothy Varine Standardsville, Virginia
- Decker, Betty Joe 2207 Dogwood Lane, Roanoke, Virginia
- Dederick, Jacquelyn Antoinette 84 Algonquin Road, Hampton, Virginia
- Dedrick, Dolly Louise 237 Florence Avenue, Waynesboro, Virginia
- DeJarnette, Rebecca Anne Clarkton, Virginia
- Dellinger, Helen Irene Conicville, Virginia
- Dellinger, Virginia Mae (Mrs.) Mt. Jackson, Virginia
- Denton, Edgar Warren (Mr.) 278 Newman Avenue, Harrisonburg, Virginia
- Depoy, Mary Frances Route 3, Box 157, Harrisonburg, Virginia
- Deputy, Byard Sanford (Mr.) Dale Enterprise, Virginia
- Derrick, Josephine Hannah 140 E. High Street, Woodstock, Virginia
- Devier, Fredericka W. (Mrs.) 340 E. Market Street, Harrisonburg, Virginia
- Devier, Sheffey Lewis, Jr. (Mr.) 340 E. Market Street, Harrisonburg, Virginia
- Dickey, Joan Tressa 23 Storrie Street, Amsterdam, New York
- Dickie, Emilie Louise Roseland, Virginia
- Diehl, Callie John (Mr.) Route 1, Harrisonburg, Virginia
- Dill, Sarah Jane 5405 Willow Lawn, Richmond, Virginia
- Dillard, Elizabeth Ann N. Main Street, Harrisonburg, Virginia
- Dingledine, Agness Elizabeth Madison College, Harrisonburg, Virginia
- Dishman, Alice Nindes Store, Virginia
- Dixon, Alice Elizabeth Chestnut Avenue, 24th Street, Buena Vista, Virginia
- Dixon, Sue Allegra Route 3, Box 65, Portsmouth, Virginia
- Dixon, Virginia Elizabeth Pungo, Virginia
- Dobbs, Diana Shenandoah, Virginia
- Dolly, Elinor June Box 248, Franklin, West Virginia
- Donovan, Joan Carolyn 906 N. Garfield Street, Arlington, Virginia
- Donovan, Sally Newton 2410 N. Glebe Road, Arlington, Virginia
- Donovan, Virginia Dare 402 Greenbrier Avenue, Ronceverte, West Virginia
- Dorrington, Lorraine Grace 75 W. 5th Street, Oswego, New York
- Dorson, Sonia Lynne 22 DeKalb Avenue, Portsmouth, Virginia
- Dougherty, Mary Clare 176 3rd Street, Pulaski, Virginia
- Doughton, Nancy Elizabeth Route 1, Box 391, Alexandria, Virginia

COVERS FOR THIS BOOK

PRODUCED

BY

KINGSPORT PRESS, INC.

Kingsport, Tennessee

KINGAN & CO.

Fine Meats and Other Food Items

Since 1845

Valley Builders Supply Company

ooOoo

Woodstock, Virginia

**J. C. PENNEY COMPANY
INCORPORATED**

WE OUTFIT THE FAMILY

ooOoo

Harrisonburg, Virginia

VALLEY GAS CO.

J. S. BEELER, *Owner*

Strasburg, Virginia

TELEPHONE 73

*Gas and Electric Home
Appliances*

GORES ESSO STATION

S. Washington & Wilkes St.

Alexandria, Virginia

ooOoo

Tel AL 3279

Doughty, Etta Joan	Route 1, Box 115, Franklin, Virginia
Douglas, Jean Sanderson	Lovettsville, Virginia
Dove, Ann Lovern	Route 2, Hurt, Virginia
Dovel, Anne Hundley	Dinkel Avenue, Bridgewater, Virginia
Dovel, Jacqueline Virginia	3707—50th Pl., College Park, Maryland
Dovel, Mary Dillon	4407 Fitzhugh Avenue, Richmond, Virginia
Downs, Suzanne Bruguiere	25 Inwood Road, Chatham, New Jersey
Dozier, Mary Naomi	Lee Hall, Virginia
Driver, Betty Lou	Route 6, Box 73, Cumberland, Maryland
Driver, Colleen Carmen	Dayton, Virginia
Driver, Everette Franklin (Mr.)	Timberville, Virginia
Dudley, Betty Jean	5114 N. 15th Street, Arlington, Virginia
Duke, Betty Page	412 Glendale Road, Hampton, Virginia
Dukes, Norma Jane	112 Liberty Heights, Federalsburg, Maryland
Dunford, Wilma Ann	Max Meadows, Virginia
Dunnavant, Laura Belle	Charlotte Court House, Virginia
Dunthorne, Marjorie	22 Penroad Avenue, Trenton, New Jersey
Dyer, Marjorie Anne	7 Raines Avenue, Sandston, Virginia
Eanes, Edna Lloyd	Crewe, Virginia
Earhart, Judith Ann	1300 Tracy Place, Falls Church, Virginia
Early, Ann Brent	Ruckersville, Virginia
Early, Lois Loraine	216—3rd Street, Harrisonburg, Virginia
Early, Margaret Ruth	6013—5th Street, N. W., Washington, D. C.
Earman, Harry Canter (Mr.)	104 E. Market Street, Harrisonburg, Virginia
Earman, Robert Franklin (Mr.)	Route 3, Harrisonburg, Virginia
Eason, Virginia Dare	Carrsville, Virginia
Eaton, June Kinzer	Bedford, Virginia
Eavey, Basil L. (Mr.)	Weyers Cave, Virginia
Eavey, James William (Mr.)	Mt. Sidney, Virginia
Echard, Lew Ann	Keezletown, Virginia
Edwards, Audrey Jean	419 Highland Avenue, Suffolk, Virginia
Edwards, Edsel E. (Mr.)	394 W. Water Street, Harrisonburg, Virginia
Edwards, Frances Love (Mrs.)	394 W. Water Street, Harrisonburg, Virginia

Edwards, Patricia Anne Barboursville, Virginia
 Edwards, Richard James (Mr.) Route 1, Harrisonburg, Virginia
 Eggleston, Barbara Eloise Fieldale, Virginia
 Elliott, Margaret Elizabeth Route 3, Farmville, Virginia
 Ellis, Charles Wilkerson (Mr.) 245 N. Liberty Street, Harrisonburg, Virginia
 Ely, Anne Claire 3548 S. Stafford Street, Arlington, Virginia
 Emswiller, Helen Paige Mt. Jackson, Virginia
 Enos, Margaret James 619 Pine Street, Clifton Forge, Virginia
 Epperson, Augusta Henrietta Clarkton, Virginia
 Epperson, Marjorie Hall 103 S. Main Street, Lawrenceville, Virginia
 Erdman, Ann Eliza 604 Ridgewood Road, Maplewood, New Jersey
 Ervin, Bruce Leon (Mr.) Box 383, Belington, West Virginia
 Eshleman, Velma Mae Park View, Box 82, Harrisonburg, Virginia
 Eure, Virginia Dare 409½ W. Washington Street, Suffolk, Virginia
 Everette, Audrey Lee 108 Church Street, Emporia, Virginia
 Ewton, Nora Emily 25 Chatham Road—Loxley Place, Portsmouth, Virginia
 Eye, Doretha Mae Waynesboro, Virginia

Farnum, Marlene Joyce 4803 N. Washington Blvd., Arlington, Virginia
 Fauber, Betty Faye Mt. Sidney, Virginia
 Fauber, Janice Ann Mt. Sidney, Virginia
 Fawley, Edna C. (Mrs.) Broadway, Virginia
 Fentress, Katherine Paige Fentress, Virginia
 Ferguson, Charlotte Marie 1211—13th Street, S. W., Roanoke, Virginia
 Fifer, Joseph Shumate (Mr.) 57 Port Republic Road, Harrisonburg, Virginia
 Fisher, Carrie Elizabeth Gordonsville, Virginia
 Fisher, Dolores Carol 144 E. Lincoln Avenue, Roselle Park, New Jersey
 Fisher, Mary Jane Mineral, Virginia
 Fisher, Shirley Ann Quinton, Virginia
 Fitzhugh, Edythe Eugenia 101 Tazewell Avenue, Cape Charles, Virginia
 Fleenor, Reba Mae Edinburg, Virginia
 Fleming, Etta Virginia New Market, Virginia
 Fleshman, Charlotte Ann 109 Sykes Avenue, Portsmouth, Virginia
 Fleshman, Joyce McNulty 109 Sykes Avenue, Portsmouth, Virginia

THE SOUND LOAN POLICY OF THIS BANK

This Bank . . . like all well-managed banks wants
 to lend money to responsible borrowers.

CONSULT US WHEN IN NEED OF A LOAN

Strength — Service — Courtesy
THE ROCKINGHAM NATIONAL BANK
OF HARRISONBURG

Member Federal Deposit Insurance Corporation

SOUTHWEST VIRGINIA
LUMBER COMPANY

Manufacturers and Wholesalers

HARDWOODS

Clinchburg, Virginia

WILLIAMSON
DRUG COMPANY

A Drug Store With A Service

That Serves

ooo

Harrisonburg, Virginia

HENRY G. DUDLEY
AGENCY
GENERAL INSURANCE
PERSONAL INSURANCE
BUSINESS INSURANCE
COMPLETE ANALYSIS

ooOoo

*We Can Solve Your
Insurance Problems*

ooOoo

DISTRICT 3656
Continental Bldg.
Washington, D. C.

CHARLES L. ELLIOTT

Books
bound by us are
bound to stay
bound

1907-11 Rosedale St.
Baltimore 16, Maryland

Compliments

R. O. BRADLEY

- Florence, Joan "Limestone Farm," Keswick, Virginia
Flowers, Betty Jean 470 Rivermont Avenue, Lynchburg, Virginia
Foley, John Gibson (Mr.) Kimball, Virginia
Forrest, Jean Carol Jeffs, Virginia
Foster, Barbara Sue 1637 Center Hill Drive, Roanoke, Virginia
Foster, Margaret Lorraine 6 Sunset Drive, Alexandria, Virginia
Fountain, Marilyn 936 W. 7th Street, Plainfield, New Jersey
Fowlkes, Beverly Ann 2908 Grayland Avenue, Richmond, Virginia
Fox, Rebecca Frances Box 14, Aqua, Virginia
Fralin, Ann Marie 1311 Chapman Avenue, Roanoke, Virginia
Frankhouser, Jeanene Ann 200 Caldwell Avenue, Terra Alta, West Virginia
Fravel, Nancy Lee 129 S. Main Street, Woodstock, Virginia
Frazier, Arthur Cline (Mr.) Route 2, Elkton, Virginia
Freeman, Marcos (Mr.) Route 2, Broadway, Virginia
French, Nancy Louisa Roseville, Virginia
Fritz, Kenneth (Mr.) 378 Franklin Avenue, Wyckoff, New Jersey
Funk, Jane Elizabeth N. Church Street, Berryville, Virginia
Funkhouser, Jean Rosslyn 514 Washington Court, Charles Town, West Virginia
Funkhouser, Nellie Elizabeth McGaheysville, Virginia
Funkhouser, Patsy Jane New Market, Virginia
Funkhouser, Ruth Kathleen McGaheysville, Virginia
Furniss, Diane Lee Saxis, Virginia
Gaither, Norma Jean 627 Columbia Avenue, Cumberland, Maryland
Galbraith, Mary Lou 440 Locust Street, Greensburg, Pennsylvania
Gallion, Kathleen Cooper 4th and Park Avenue, Victoria, Virginia
Gallup, Jacqueline Elizabeth 811 Freeman Avenue, Norfolk, Virginia
Gambill, Joseph Foch (Mr.) 301 Monument Avenue, Harrisonburg, Virginia
Gambill, Kenton Filler (Mr.) 515 S. Mason Street, Harrisonburg, Virginia
Garrett, Ann Box 264, Paw Paw, West Virginia
Garth, Nancy Coleman Nellysford, Virginia
Garwood, Margaret Virginia Afton, Virginia
Gatling, Jean Ruffin Route 2, Box 155, Franklin, Virginia

Gatto, Dana Belle 1 Park Place, Charlottesville, Virginia
 Gauldin, Christine 230 Gray Street, Danville, Virginia
 Gehman, Huldah Harriet Park View, Box 2, Harrisonburg, Virginia
 Geiger, Caroline Watson 150 E. 2nd Avenue, Williamson, West Virginia
 Gemmill, Betsy A. 4656 S. 36th Street, Arlington, Virginia
 George, Sally Vaughn Pine Street, Cape Charles, Virginia
 Gibson, Helen Hunt Barboursville, Virginia
 Gilbert, Ann McCauley Churchville, Virginia
 Gilbert, Joan Dibrell 1508 W. 41st Street, Richmond, Virginia
 Gilbert, Margaret Ann 107 Buckingham Circle, Norfolk, Virginia
 — Gilbert, Marie Jackson Stanardsville, Virginia
 — Gill, Charlotte Elizabeth Miskimon, Virginia
 Gillenwater, Mary Edna Box 1080, Staunton, Virginia
 Gillette, Sally Ann Black Rock Turnpike, Fairfield, Connecticut
 — Gilmore, Mary Marshall 1120 Blue Ridge Avenue, Culpeper, Virginia
 Gimbert, Evelyn Marguerite London Bridge, Virginia
 Gladin, Mabel B. Madison College, Harrisonburg, Virginia
 Glass, Mary Carter Sutherlin, Virginia
 Glenn, Hazel Pearl Route 1, Box 203B, Elkton, Virginia
 Glenn, Tosca Lecygne Route 3, Box 311, Suffolk, Virginia
 Goddin, Susan T. 3436 Grove Avenue, Richmond, Virginia
 Goldupp, Ocea Clare 163 Upsal Street, S. E., Washington 20, D. C.
 Good, Lynwood Harry (Mr.) Route 1, Rileyville, Virginia
 Goode, Irene Novella Moseley, Virginia
 Goodman, Ellen Jean Box 566, Coalwood, West Virginia
 Goodman, Sally Ann 134 Abernathy Drive, Trenton, New Jersey
 Gordon, Bonnie Faye Timberville, Virginia
 Gordon, Marlin Elaine Timberville, Virginia
 Gore, Miriam Evelyn 14 W. Cedar Street, Alexandria, Virginia
 Gore, Patricia Ann 303 S. Samuel Street, Charles Town, West Virginia
 Gouldin, Virginia Lane 1513 Young Street, Richmond, Virginia
 Grandle, William Edward (Mr.) 384 E. Wolfe Street, Harrisonburg, Virginia
 Granger, Mary Julia 1913 Washington Street, Bluefield, West Virginia
 — Grant, Virginia Lee 376 Gray Avenue, Winchester, Virginia

**MILES
 MUSIC
 COMPANY**

It's Smart To Buy
 AT
**CHARLES
 DEPARTMENT STORE**

THORINGTON CONSTRUCTION COMPANY, INC.

ooOoo

205 East Canal Street
 Richmond 19, Virginia

**EAT
AND
ENJOY**



**NOVELTY NEWS
COMPANY**

ooo

MAGAZINES, CANDIES, ICE
CREAM, POPCORN, TOBACCO



- Graves, Betty Jean Greenwood, Virginia
 Graves, Constance Ann 905 Woodberry Road, Richmond, Virginia
 Graves, Margaret Erle (Mrs.) 14 Virginia Avenue, Staunton, Virginia
 Green, Fannie Elizabeth Thornhill, Virginia
 Green, Lena Mae Amissville, Virginia
 Greene, Irene Fries, Virginia
 Greene, Martha DeLisle Box 462, Madison, West Virginia
 Griffin, Marjorie Marie Buckhorn, Virginia
 Griffith, Bessie Louise Box 715, Pocahontas, Virginia
 Griffith, Jean Elizabeth 108 Funk Street, Strasburg, Virginia
 Griffith, Patricia Carolyn Route 3, Gaithersburg, Maryland
 Grim, Betty Ann 375 National Avenue, Winchester, Virginia
 Grimm, Colleen Hortense 101 S. Loudoun Street, Winchester, Virginia
 Groh, Shirley Frances 220 Lyon Blvd., Poland, Ohio
 Groseclose, Barbara Ann Route 3, Wytheville, Virginia
 Groseclose, Margaret Ann Route 1, Marion, Virginia
 Grossman, Betty Jane 26 Upland Drive, Route 2, Salem, Virginia
 Grove, Janet Nell Fishersville, Virginia
 Grove, Lucy Lee Fishersville, Virginia
 Grubb, Laila Mae Route 4, Chatham, Virginia
 Gunnell, Lynette Kathleen 2107 Leckie Street, Portsmouth, Virginia
 Guttery, Janice Lucile Carbon Hill, Alabama
- Haga, Isabelle Leetta Middletown, Virginia
 Hagan, Florence Jean 18 Moore Street, Moorestown, New Jersey
 Hairfield, Betty 1137 Winona Avenue, Roanoke, Virginia
 Hale, Kathryn Strother Box 172, Pearisburg, Virginia
 Hall, Maudleene Eliza 223 South Main Street, Box 425, Galax, Virginia
 Ham, Marcia Cathleen Stone Ridge, New York
 Ham, Patricia Faith Stone Ridge, New York
 Hamilton, Nancy Lynn Nassawadox, Virginia
 Hammack, Betty Jean Rawlings, Virginia
 Hammons, Patricia Mary Box 53, North Reading, Massachusetts
 Hamrick, Peggy Ann 1914 Westover Avenue, S. W., Roanoke, Virginia

Hanna, Sylvia Margaret	Mt. Solon, Virginia
Hannabass, Virginia	Goodview, Virginia
Hansel, Virginia Lee	Spruce Street, Monterey, Virginia
Harden, Phyllis Jean	Route 3, Martinsburg, West Virginia
Hardy, Martha Grizzelle	Churchland, Virginia
Hardy, Nancy Lee	510 N. 8th Avenue, Hopewell, Virginia
Harlowe, Shirley Ann	Ivy Road, Charlottesville, Virginia
Harman, Anne Lee	Route 2, Bridgewater, Virginia
Harper, Leroy (Mr.)	Moyers, West Virginia
Harrington, Margaret Anne	2407 Ken Oak Road, Baltimore, Maryland
Harris, Dorothy Virginia	Route 3, Fishersville, Virginia
Harris, Mary Vaughan	Courtland, Virginia
Harris, Ruth Loraine	2606—36th Street, N. W., Washington, D. C.
Harrison, Mildred Carter	Eclipse, Virginia
Harshbarger, Helen Ruth	1606 City Point Road, Hopewell, Virginia
Hart, Kenneth M. (Mr.)	50 Intervale Road, Teanack, New Jersey
Hartman, Charlotte Roberta	Fishersville, Virginia
Hartsook, Joan Edith	4916 Fort Avenue, Lynchburg, Virginia
Hartzell, Ethel Jean	210 Birch Avenue, Pittsburgh, Pennsylvania
Hasler, Granville Newton (Mr.)	664 E. Market Street, Harrisonburg, Virginia
Hatch, Lawrence Worth (Mr.)	28 E. Linden Street, Alexandria, Virginia
Hawkins, Audrey Louise	New Market, Virginia
Hawkins, Dorothy Jean	New Market, Virginia
Hawkins, Jane Henrietta (Mrs.)	156 W. Market Street, Harrisonburg, Virginia
Hawks, Dixie Ray	106 Adams Street, Galax, Virginia
Haydon, Marion Joyce	Main Street, Kilmarnock, Virginia
Hayter, Ann Preston	Route 1, Abingdon, Virginia
Hazel, Anna Catherine	4413 S. 8th Street, Arlington, Virginia
Hazelwood, Joyce Ann	1016 Nelson Street, Richmond, Virginia
Heatwole, John Paul (Mr.)	Park View, Harrisonburg, Virginia
Heatwole, Sarah Margaret	Mt. Clinton, Virginia
Heiber, Norma Eda	16 Swift Road, Framingham, Massachusetts
Heishman, Iris Maxine	Park View, Harrisonburg, Virginia
Heishman, Lois Elaine	Route 1, Box 235, Cumberland, Maryland

**ALFRED NEY
COMPANY**

STOP AT
MILES STUDIO

ooo

Portraits to Satisfy

Loans up to \$38,000.00

A good place to borrow. A good place to save.

We pay 2½% Interest Compounded on Your Cash or

Savings in the Form of Certificates of Investment.

HARRISONBURG LOAN & THRIFT CORPORATION

Harrisonburg, Virginia

**HEFNER'S
JEWELRY STORE**

State Theater Building

oOoOo

MADISON COLLEGE JEWELRY
A SPECIALTY

...Saw It At Markey's...

By-Word for the Latest and Finest

in

GIFTS, CARDS, STATIONERY

MARKEY'S

91 South Main Street

The Place to Meet Your Friends

Is At

**THE
HI-WY RESTAURANT**

1525 Shenandoah Ave.

On Route 522

For Good Southern Cooking

Country Ham

Sea Food

Bar-B-Q

oOoOo

WALTON BROTHERS, *Owners*

Front Royal, Virginia

PHONE 5955

Heiston, Dorothy Marie	Route 2, Box 9, Elkton, Virginia
Helbig, Joan Louise	5708 Park Avenue, Richmond, Virginia
Henley, Mary Anne	3028 Parkwood Avenue, Richmond, Virginia
Herbert, Dorothy Ann	Waverly, Virginia
Hester, Georgie Alleyne	Route 2, Louisa, Virginia
Hevener, Norena Janet	Kline, West Virginia
Hicks, Joan Elizabeth	Port Royal, Virginia
Hill, Anne Roane	419 W. Clifford Street, Winchester, Virginia
Hill, Joseph Cecil, Jr. (Mr.)	Bridgewater, Virginia
Hilton, Bertha Marcella	Coeburn, Virginia
Hilton, Elizabeth Kent	Wilmington, Virginia
Hilton, Sophie D. (Mrs.)	Woodstock, Virginia
Hiner, Betty Jean	Route 1, Waynesboro, Virginia
Hinson, Dorothy Green	Paris, Virginia
Hippensteele, Betty Ann	7522 Kenleigh Avenue, Baltimore 6, Maryland
Hite, Libby Anne	Timberville, Virginia
Hobson, Joan Dallas	106 High Street, Salisbury, Maryland
Hockman, Phyllis Alphin	Fairfield, Virginia
Hodges, Burdeane	716 West H. Street, Elizabethton, Tennessee
Hogan, Eleanor Marree	27 Bainbridge Avenue, Portsmouth, Virginia
Holcomb, Betty Lou	Box 84, Fries, Virginia
Holland, Mancha Thomasina	803 Pace Court, Franklin, Virginia
Holland, Sue Rebecca	Moneta, Virginia
Holliday, Bonn	Box 141, Elkins, West Virginia
Holloman, Juanita Lynn	Box 241, Victoria, Virginia
Holsinger, Betty Lee	Broadway, Virginia
Homan, Earl Calvin, Jr. (Mr.)	275 S. High Street, Harrisonburg, Virginia
Hooker, Mary Elizabeth	Nokesville, Virginia
Hooper, Virginia Rebecca	209-24th Street, Virginia Beach, Virginia
Hoover, Ernest Mahlon (Mr.)	130 S. Brook Avenue, Harrisonburg, Virginia
Hoover, Florence Fae	1550 N. Danville Street, Arlington, Virginia
Horn, Katherine Ann	Mt. Solon, Virginia
Horn, Raymond W. (Mr.)	511 Clinton Avenue, Wyckoff, New Jersey
Hosely, Mary Jean	6 Kupper Drive, Normandy Beach, New Jersey

- Hoskinson, Georgia Winifred 916 S. Washington Street, Falls Church, Virginia
 Hostetter, Elizabeth Louise Eastern Mennonite College, Harrisonburg, Virginia
 Hotinger, Mildred Alice Route 2, Lexington, Virginia
 Hotinger, Ruby Ann Route 2, Lexington, Virginia
 Houchell, Martha Ford 630 Ott Street, Harrisonburg, Virginia
 House, Frances Marie Route 2, Box 34, Nokesville, Virginia
 Howell, Jo Scott Route 1, Staunton, Virginia
 Hoy, Matilda Belle Route 1, Harrisonburg, Virginia
 Hubbard, Jayne McConnehey 821 William Street, Front Royal, Virginia
 Huckans, Annette Edwards 413 Hawkins Avenue, Sanford, North Carolina
 Huddleston, Mary Elizabeth Route 1, Vinton, Virginia
 Hudgins, Florence Evelyn Tabb, Virginia
 Hudgins, Sara Elizabeth 69 Shenandoah Road, Hampton, Virginia
 Huffman, Betty Jean Luray, Virginia
 Humphreys, Alice Coleman 171 S. Court Street, Luray, Virginia
 Humphries, Audrey Lee Route 2, Box 483, Norfolk, Virginia
 Hunter, Anne Howard LaCrosse, Virginia
 Hunter, James Hain (Mr.) 1445 Valley Street, Harrisonburg, Virginia
 Hupman, Betty Jean Williamsville, Virginia
 Hurdle, Barbara Ann Riverside Drive, Salisbury, Maryland
 Hurdle, Mary Elizabeth Riverside Drive, Salisbury, Maryland
 Hutcheson, Ann Miller Purcellville, Virginia
 Hutt, Elizabeth Susan Montross, Virginia
 Hylton, Mary Ellen Hampton Ridge, Bedford, Virginia
- Jackson, Maribess 855 D. Street, Harrisonburg, Virginia
 Jackson, Sylvia Jean Amburg, Virginia
 Jackson, Wanda 1325 W. 38th Street, Norfolk, Virginia
 Jamerson, Cornelia Appomattox, Virginia
 Jamerson, Mary Elizabeth Route 5, Bedford, Virginia
 James, Barbara Virginia Star Route 3, Culpeper, Virginia
 James, Jacqueline Louise 212 S. Irving Street, Arlington, Virginia
 James, Mildred Elizabeth Korea, Virginia
 Jarvis, Rita Dunton Machipongo, Virginia
 Jeavons, Harry (Mr.) 1537 N. Jefferson Street, Arlington, Virginia
 Jefferies, Marian Elizabeth Upright, Virginia
 Jenkins, Betty Lee Manassas, Virginia
 Jenkins, John, Jr. (Mr.) Mathias, West Virginia
 Jennings, Edna Miller New Market, Virginia
 Jennings, Sue Estelle S. Main Street, Harrisonburg, Virginia
 Jessee, Margaret Louise Lebanon, Virginia
 Jett, Mattie Janette Floyd, Virginia
 Jett, Virginia Nineveh, Virginia
 Johnson, Betty Ann 127 E. Elm Street, Greenwich, Connecticut
 Johnson, Clinton Ann Falmouth, Virginia
 Johnson, Elnore Jane 2415 Avenel Avenue, S. W., Roanoke, Virginia
 Johnson, Gilda Gray Alberta, Virginia
 Johnson, Isabel Miller Monterey, Virginia
 Johnson, Jacqueline Perry 1212 Wasena Avenue, Roanoke, Virginia
 Johnson, Martha Gray 133 Sutherlin Avenue, Danville, Virginia
 Jones, Anna Elizabeth Middletown, Virginia
 Jones, Joyce Ann 227 Cherry Avenue, Hampton, Virginia
 Jones, Doris Mae 227 Cherry Avenue, Hampton, Virginia
 Jones, Lucy Elvin 1009 N. Grand Avenue, Lynchburg, Virginia
 Jones, Mary Ruth 1 D Elizabeth Road, Hampton, Virginia
 Jones, Mary Elizabeth Apt F., Building 3079, Quantico, Virginia
 Jones, S. Roberta 315 Brightwood Avenue, Hampton, Virginia
 Jordon, Patricia Bowman Mt. Jackson, Virginia
 Joseph, Jean Elinor 162 N. High Street, Harrisonburg, Virginia
 Joyce, Katherine Anne 4523 Fitzhugh Avenue, Richmond, Virginia
 Julias, Mary Catherine 251 Newman Avenue, Harrisonburg, Virginia
- Karnes, Geneva Frances Route 2, Buchanan, Virginia
 Kasey, Mary Elizabeth 404 Forest Street, Martinsville, Virginia
 Kay, Shirley Harrison 3300 Third Avenue, Richmond, Virginia
 Kaylor, Jean Alma Grottoes, Virginia
 Kaylor, Margaret Susan 261 Park Place, Harrisonburg, Virginia
 Keffer, Betty Sue Route 1, Box 87, New Castle, Virginia
 Keller, Arthur Stephen (Mr.) Box 207 A, Route 1, Vienna, Virginia
 Keller, Clara Bowman (Mrs.) Route 1, Box 140, Strasburg, Virginia

MEET AT

HERSHEY'S

FOR

After-Movie Snacks and

All Your College Souvenirs

○○○○

120 South Main Street

Harrisonburg, Virginia

Warner Bros.

VIRGINIA THEATRE

○○○

Harrisonburg, Virginia

Kelly, Mary Jane	605 Ann Street, Clifton Forge, Virginia
Kemp, Irma Virginia	Luray, Virginia
—Kennette, B. Carrol	1828 Watchung Avenue, Plainfield, New Jersey
Kennette, Mary Catherine	1828 Watchung Avenue, Plainfield, New Jersey
Kernan, Rosemary	210—38th Street, Virginia Beach, Virginia
Kesner, Betty Joy	Route 2, Dayton, Virginia
Kilduff, Patricia Mary	51 Mulford Gardens, Yonkers, New York
Kindig, Louise Elizabeth	Route 2, Waynesboro, Virginia
King, Edna Lee	319 Fugate Road, Roanoke, Virginia
King, Helen Marie	Park View, Box 85, Harrisonburg, Virginia
King, Joanne Delores	208—15th Street, Altoona, Pennsylvania
—King, Louise Fletcher	“Ben Venue”, Washington, Virginia
King, Patricia Lynn	Bolton Street, Romney, West Virginia
Kiser, Betty Jo	Franklin, West Virginia
Kiser, Helen Louise	Dayton, Virginia
Kite, James Kenneth (Mr.)	340 E. Market Street, Harrisonburg, Virginia
—Kivlan, Alice May	26 Peak Hill Road, Roslindale, Massachusetts
Kline, Betty Jo	Broadway, Virginia
Kline, Connie Jean	Lee Street, Paw Paw, West Virginia
Knauss, Dariel Delis	2 Marion Avenue, McLean, Virginia
Knically, Hazel Janet	1435 Ohio Street, Waynesboro, Virginia
Kniseley, Margaret Louise	2501 Fleet Avenue, Richmond 22, Virginia
Knox, Mary Beth	1512 Byron Street, Richmond, Virginia
Knupp, Gerald Pasco (Mr.)	Timberville, Virginia
Knupp, Joyce Elizabeth	New Market, Virginia
—Kodrich, Shirley Marie	606 Colonial Avenue, Colonial Heights, Virginia
Koons, Dorothy Chenoweth	38 Middle Street, Taneytown, Maryland
Koontz, Rena Blanchard (Mrs.)	156 Maryland Avenue, Harrisonburg, Virginia
Korn, Charlotte Celia	616 Maple Avenue, Richmond, Virginia
Kramer, Joan	107 S. Girard Street, Woodbury, New Jersey
Kuhn, Elizabeth Oliver	953 Patrick Henry Drive, Arlington, Virginia
Kyle, Catherine Shirley	Chatham Heights, Martinsville, Virginia
Ladd, Alice Lenard	309 Virginia Avenue, Alexandria, Virginia

Laird, Betty Anne	3809 Sulgrave Road, Windsor Farms, Richmond, Virginia
Lamb, Wanda Anne	Route 3, Luray, Virginia
Landes, Homer Warren (Mr.)	Weyers Cave, Virginia
Landes, Zona Warwick	Mountain Grove, Virginia
Landman, Geraldine	220 W. Main Street, Richmond, Virginia
Lane, Alice Cornelia	1205 Chesapeake Avenue, South Norfolk, Virginia
Lane, Dorothy Elizabeth	Mine Run, Virginia
Lanier, Henrietta Rebecca	1120 South Boulevard, Petersburg, Virginia
LaPorte, Ophelia May	Route 1, Mt. Solon, Virginia
Lautenschlager, Carolyn Anite	551 S. Main Street, Woodstock, Virginia
Lawson, Betty Jean	107 Valleydale Avenue, Salem, Virginia
Lawson, Betty Mae	Route 1, Box 229, Leesburg, Virginia
Layman, Edith Virginia	Keezletown, Virginia
Layne, Harriet Lee	Bremo Bluff, Virginia
Layton, Eulah Lee	107 Muir Street, Cambridge, Maryland
Leake, Robert Ellis (Mr.)	261 Liberty Street, Harrisonburg, Virginia
Leatherbury, Jacquelyn	Shady Side, Maryland
Lee, Norvell Harrison	420 N. Royal Avenue, Front Royal, Virginia
Leftwich, Dorothy Jeanne	Route 5, Box 85, Lynchburg, Virginia
Lehman, Marjorie Ann	2242 Berwyn Street, Union, New Jersey
Leonard, Jean Rosemond	Box 24, Gainesville, Virginia
Lewis, Anna Katherine	Weatherby Avenue, Clarksboro, New Jersey
Lewis, Dorothy Quinn	267 Gray Street, Danville, Virginia
Leyh, Edward Frederick (Mr.)	Dayton, Virginia
Lilly, Mary Ellen	Mt. Crawford, Virginia
Lindberg, Mildred	1605 Quarrier Street, Charleston, West Virginia
Liskey, Catherine Ann	Route 3, Box 201, Harrisonburg, Virginia
Liskey, Eva Jo	Route 1, Harrisonburg, Virginia
Lockhard, Geraldine	338 Fudge Street, Covington, Virginia
Logan, Harold LeRoy (Mr.)	119 E. Market Street, Harrisonburg, Virginia
Logan, James Tharpe (Mr.)	Luray, Virginia
Long, Emily Jean	423 W. Market Street, Harrisonburg, Virginia
Long, Lois Eileen	423 W. Market Street, Harrisonburg, Virginia
Long, Mary Ann	Shelby, Virginia

PICTSWEET FOODS

oo

FROZEN FRESH

and

FULL OF FLAVOR

PIEDMONT FROZEN

FOODS, INC.

Distributors

oo

Crozet, Virginia

**THE H. R. HUNTTING
COMPANY**

Library Specialists

Springfield 5, Mass.

ANY BOOK

OF ANY PUBLISHER

IN ANY BINDING

**PAULINE BEAUTY SHOP
AND SCHOOL**

KAVANAUGH HOTEL

23 years of experience in all
types of beauty service

PHONE 777

**COLONY
OPTICAL COMPANY**

The LATEST in
Plastic and Gold
Mountings

A Complete Optical Service
PRESCRIPTIONS FILLED
AND
LENSES DUPLICATED

oOoOo

State Theatre Building
PHONE 143

**PRICKETT
STATIONERY
CORPORATION**

oOoOo

BUSINESS SYSTEMS
AND
EQUIPMENT

oOoOo

65 East Market Street

- Long, Paul Richard (Mr.) Route 1, Harrisonburg, Virginia
 Long, Pauline Cassell (Mrs.) 262 Campbell Street, Harrisonburg, Virginia
 Looney, Audrey Anne Box 155, Grundy, Virginia
 Lovelace, Patsy Ruth 408 Oakdale Street, Martinsville, Virginia
 Loving, Doris Marie Elevation, Virginia
 Luck, Betty Ruth 4701 King William Road, Richmond, Virginia
 Luck, Joan Route 3, Bedford, Virginia
 Lumsden, Edith Redwood, Virginia
 Lumsden, Joyce Redwood, Virginia
 Lupion, Blanche Shirley 157 Locust Avenue, Peekskill, New York
 Lush, Margaret Blair Burkeville, Virginia
 Lyon, Frances Estelle 2813 Lee Boulevard, No. 102, Arlington, Virginia
- McClain, Jo Ann Patricia 113 Walker Street, Chase City, Virginia
 McCleary, Mary Frances New Castle, Virginia
 McCoy, Helen Louise Toms Brook, Virginia
 McDowell, Virginia Deane 2716 W. Grace Street, Richmond, Virginia
 McFarland, Elizabeth Frances 2423 Davis Avenue, Alexandria, Virginia
 McFarland, Jacie Lucille 207 Sharp Street, Strasburg, Virginia
 McGhee, Shirley Mavis Route 5, Chatham, Virginia
 McKenney, Phyllis Moore 44 Shenandoah Avenue, Harrisonburg, Virginia
 McMillan, Nancy Louise Box 1362, Beckley, West Virginia
 McNamara, Ruth Ramey Berryville, Virginia
 McNulty, Virginia Rose 111 Bonair Avenue, Waterbury, Connecticut
 MacDonald, Barbara Mae 4200 Chesapeake Street, N. W., Washington, D. C.
 MacDonald, Donna Alberta 4200 Chesapeake Street, N. W., Washington, D. C.
- Mackey, Joan Leigh Route 4, Staunton, Virginia
 Madsen, Peggy Anne Norge, Virginia
 Maguire, Marjorie E. 7015 Boyer Street, Philadelphia 19, Pennsylvania
 Mahone, Margaret Elizabeth Massies Mill, Virginia
 Maier, Ruth Virginia 712 Fourteenth Street, Waynesboro, Virginia
 Mann, Margaret Louise Route 2, Gretna, Virginia
 Mann, Patricia Louise 703 Charing Cross, Baltimore, Maryland

- Mann, Ruby Allene 624 Roxbury Street, Clifton Forge, Virginia
 Mannos, Arlene Harriet 134 University Road, Brookline 46, Massachusetts
 Manos, Marie Teresa 506 Church Street, Lynchburg, Virginia
 Manuel, Jean Maxine Route 1A, Winchester, Virginia
 Manuel, June Elizabeth Box 123, Route 2, Nokesville, Virginia
 Mapp, Sallie Bell Nassawadox, Virginia
 Markley, Evelyn Ruth 610 Windsor Avenue, Lawrenceville, Virginia
 Marshall, Jean Louise 16 Mountainview Road, Verona, New Jersey
 Marshall, Marian Carey Bay Colony, Virginia Beach, Virginia
 Martin, Anna Mae Route 1, Box 148, Amissville, Virginia
 Martin, Linda Stuart 1060 Riverside Drive, Danville, Virginia
 Martin, Margaret Rose Park View, Harrisonburg, Virginia
 Martin, Suzanne Corr Sweet Hall, Virginia
 Massey, Virginia Dare 1013 Locust Avenue, Charlottesville, Virginia
 Mathews, Naoma Joanne 915 Bedford Street, Cumberland, Maryland
 Matthews, Caroline Elizabeth Naval Mine Depot, Yorktown, Virginia
 Matthews, Jewel Pauline 504 School Street, Cambridge, Maryland
 Matthews, Margaret Sue Hot Springs, Virginia
 Mattox, Charlyne Haden Gretna, Virginia
 Mattox, Miriam Boatwright Gretna, Virginia
 Mattox, Robert Edward (Mr.) Gretna, Virginia
 Matz, Grace Elaine 7906 Belair Road, Baltimore 6, Maryland
 Maxey, Annie Marie 2633 Cedarhurst Avenue, N. W., Roanoke, Virginia
 May, Bonnie Lou Singers Glen, Virginia
 May, Phyllis Belle 1811 Key Blvd., Arlington, Virginia
 Mayer, Helen Louise Route 1, Box 69, Petersburg, Virginia
 Mays, Elizabeth Anne Roseland, Virginia
 Mays, Nada Ola Sandidges, Virginia
 Mears, Mary Upshur Painter, Virginia
 Melton, Mary Carolyn Ashland, Virginia
 Menefee, Mary Jane 218 N. High Street, Harrisonburg, Virginia
 Meredith, Alice Sherman 503 School Street, Cambridge, Maryland
 Miles, Betty Catherine 1715 Wilson Road, South Norfolk, Virginia
 Miles, Russell Marvin (Mr.) Box 35, Machipongo, Virginia

Joseph Key's
 HARRISONBURG, VA.

Blakemore's Flowers

115 East Market Street
 Harrisonburg, Virginia

ooOoo

PHONES: Day 627—Night 716

ooOoo

FOLLOW THE CROWD TO

DOC'S TEAROOM

Across the Street from

Madison College

ooOoo

LONG
 DISTANCE SERVICE
 TO ALL POINTS

Harrisonburg Telephone Co.

ooOoo

FOR PROMPT SERVICE
PLACE YOUR CALLS AFTER 9:00 P. M.

Millar, Betty Lou	12 Pickett Court, Blackstone, Virginia
Miller, Conrad Erve (Mr.)	808 Lee Gardens, Apt. 103, Arlington, Virginia
Miller, Eleanor Jean	Route 2, Amherst, Virginia
Miller, Eloise Gordon	Paw Paw, West Virginia
Miller, Irene Pearl	Box 1261, Charlottesville, Virginia
Miller, Jane Cougill	114 North Avenue, Winchester, Virginia
Miller, Joyce Patricia	4533 Washington Avenue, Newport News, Virginia
Miller, Leona Crider (Mrs.)	Dayton, Virginia
Miller, Luciclare	Paw Paw, West Virginia
Miller, Marilyn Joyce	722 Rose Avenue, Clifton Forge, Virginia
Miller, Page Ellett	3324 Carolina Avenue, Richmond, Virginia
Mills, Barbara Jane	Main Street, Remington, Virginia
Mills, Jeanette Iris	2502 Laburnum Avenue, S. W., Roanoke, Virginia
Mills, Verna Louise	Box 23, Churchland, Virginia
Minnich, Dorice Jean	Route 1, Box 257, Harrisonburg, Virginia
Mitchell, Arleta Mae	Franklin, West Virginia
Mohler, Jane Jones	Route 1, Mt. Solon, Virginia
Moomaw, James Dwight (Mrs.)	New Market, Virginia
Moore, Daniel Douglas (Mr.)	1203 East High Street, Charlottesville, Virginia
Moore, Evelyn Lee	Parrish Court, Covington, Virginia
Moore, Helen Edith	Route 2, Covington, Virginia
Moore, Jane McCorkle	Route 1, Lexington, Virginia
Moore, Margaret Alice	Route 1, Buena Vista, Virginia
Moore, Margaret Ann	Flint Hill, Virginia
Moore, Martha Hughes	26 Elkhorn Street, Welch, West Virginia
Moorefield, Katherine Ann	525 N. Monroe Street, Arlington, Virginia
Morgan, Jennie Ann	Box 265, Luray, Virginia
Morris, Elsie Mae	Proffit, Virginia
Morris, Shirley Ann	Alberene, Virginia
Morrison, Nancy Walker	2526 Westover Avenue, S. W., Roanoke, Virginia
Moseley, Frances Lucile	514 Walnut Avenue, Roanoke, Virginia
Moss, Aurelia Page	Star Route, Emporia, Virginia
Mothershead, Betty Jane	Shiloh, Virginia
Mottern, Jane Juanelle	745 Country Club Drive, Pittsburgh, Pennsylvania

- Moulse, Dorothy Jane 1533 Brandon Road, Roanoke, Virginia
 Moyer, Jane Larue Middleburg, Virginia
 Moyers, Joyce Catherine Broadway, Virginia
 Mulder, Wendy Pamela Box 167, Woodstock, Virginia
 Mullen, Malinda Jane 1240 S. Main Street, Harrisonburg, Virginia
 Muller, Virginia Lee 8513 Rosewood Drive, Bethesda, Maryland
 Mumbert, Wayne Ivan (Mr.) Fort Seybert, West Virginia
 Munson, Betty Reed Franklin Park, Route 2, Falls Church, Virginia
 Munson, Irene Florence Franklin Park, Route 2, Falls Church, Virginia
 Munson, Winifred Lillian Franklin Park, Route 2, Falls Church, Virginia
 Murdock, Mary Sue Box 424, Woodstock, Virginia
 Murray, Betty Ann 438 King George Avenue, Roanoke, Virginia
 Musser, Mary Louise Route 3, Box 110, Roanoke, Virginia
 Muterspaugh, Betty Jane Route 1, Box 42, Harrisonburg, Virginia
- Nalle, Bolling H. (Mr.) 3212 W. Grace Street, Richmond, Virginia
 Nash, Frances B. Timberville, Virginia
 Neal, Bebe Avernell Box 164, Monterey, Virginia
 Neff, Ann Richard Rural Retreat, Virginia
 Nelson, Angela Ruth 231 Grattan Street, Harrisonburg, Virginia
 Nelson, Nancy Belle 815—8th Street, Altavista, Virginia
 Nelson, Peggy Ann 11 West Walnut Street, Alexandria, Virginia
 Nelson, Shelia Anntonia 4803 Brittles Lane, Richmond, Virginia
 Nethers, Hilda Marie Flint Hill, Virginia
 Newman, Edwin Joseph (Mr.) Harrisonburg, Virginia
 Newton, Patricia Ann Lucketts, Virginia
 Nicholson, Betty Ann 1390 Canoe Place, Hampton, Virginia
 Noel, Virginia Earle Mineral, Virginia
- Oakes, Doris Jean Gretna, Virginia
 Oakham, June Elizabeth 1904 Deep Creek Blvd., Portsmouth, Virginia
 Obaugh, William Rogers (Mr.) Lacey Springs, Virginia
 Obenshain, Susie Jane Nace, Virginia
 O'Brien, Nelwyn Antholene Appomattox, Virginia



No, not the law test ; midwinters at U. Va.

*“Shenandoah Valley’s Largest and
 Most Popular Furniture
 Store.”*

ooOoo

**SCHEWEL
 FURNITURE COMPANY
 INCORPORATED**

135 South Main Street
 Harrisonburg, Virginia

ooOoo

Location of Schewel Stores
 Harrisonburg, Virginia
 Lynchburg, Virginia
 Alta Vista, Virginia
 Lexington, Virginia
 Danville, Virginia
 Luray, Virginia
 Winchester, Virginia

**THE
WARREN HOTEL**

ooOoo

Harrisonburg, Virginia

**THE QUALITY SHOP
East Market Street**

ooOoo

Harrisonburg, Virginia



*For the Best In Dairy Products
Demand*

**Massanutten Butter
and
Valley Gold Ice Cream
VALLEY CREAMERY,
INC.**

PHONE 575

- | | |
|---------------------------------------|--|
| O'Cain, Jean Marie | 8142 Cottage Toll Road, Norfolk, Virginia |
| O'Hagen, Elsie Jean | 15 East 38th Street, Bayonne, New Jersey |
| O'Leary, Constance Patricia | 548 Arlington Village, Arlington, Virginia |
| Olenchak, Frank Richard (Mr.) | 156 W. Market Street, Harrisonburg, Virginia |
| Olenchak, Patricia Mave (Mrs.) | 156 W. Market Street, Harrisonburg, Virginia |
| Olinger, Frances Loraine | New Market, Virginia |
| O'Neal, Joanne Patricia | Middletown, Virginia |
| Orcutt, Cecile Grace | Route 8, Box 535, Richmond, Virginia |
| Osborne, Jacqueline | Box 184, Halifax, Virginia |
| Overton, Patricia Ann | 73 Hopkins Street, Hilton Village, Virginia |
| Ovrevik, Alice Marie | Route 5, Box 446, Alexandria, Virginia |
| Owens, Betsy Kingsolver | 419 Bradley Street, Abingdon, Virginia |
| Owens, Frances Beverly | 5514 Monroe Place, Norfolk, Virginia |
| Owens, Mary Virginia | Hematite, Virginia |
| Pack, Peggy Anne | Occoquan, Virginia |
| Painter, Harriet Ann | Woodstock, Virginia |
| Palmer, Evelyn Mae | Box 116, Winston, Virginia |
| Palmer, Mary Ann | 360 Albemarle Avenue, Richmond, Virginia |
| Pamplin, Jane Harrell | 3329 W. Franklin Street, Richmond, Virginia |
| Pankey, Helen Elizabeth | S. Main Street, Harrisonburg, Virginia |
| Parker, Jean Marie | 1424 Elm Avenue, Portsmouth, Virginia |
| Parker, Jeane Barbara | 2104 S. Randolph Street, Arlington, Virginia |
| Parrish, Mary Elizabeth | Kents Store, Virginia |
| Partlow, Jane Courtney | 1150 S. Main Street, Harrisonburg, Virginia |
| Paul, Jane Abbott (Mrs.) | 504 S. Mason Street, Harrisonburg, Virginia |
| Paxton, Lawrence Edward (Mr.) | 445 S. Mason Street, Harrisonburg, Virginia |
| Pearce, Alice Dorcas | 91 Broad Street, Harrisonburg, Virginia |
| Pearson, Gloria Annette | 324—3rd Avenue, Quantico, Virginia |
| Peatross, Jacquelin | Penola, Virginia |
| Pebworth, Otto Wells, Jr. (Mr.) | Route 2, Portsmouth, Virginia |
| Peer, Anne Lunsford | Maurertown, Virginia |
| Peer, Hannah Elizabeth | Star Tennery, Virginia |
| Pence, Elizabeth Ann | Box 74, Verona, Virginia |

- Pence, Ruth Marie Box 15, Timberville, Virginia
 Penn, Nancy Ruth 2323 Laburnum Avenue, Roanoke, Virginia
 Perkins, Nancy Katherine Kents Store, Virginia
 Perkins, Sara Lee Kents Store, Virginia
 Perkinson, Florence Joyner 3319 Valley Drive, Parkfairfax, Alexandria, Virginia
 Person, Patricia Sykes Boykins, Virginia
 Peters, Elizabeth Courtney 5513 St. Barnabas Road, S. E., Washington 20, D. C.
 Peters, Homer Lynn 1503 E. Ocean View Avenue, Norfolk 3, Virginia
 Peterson, Lucy Ellen 510 W. 37th Street, Norfolk, Virginia
 Phalen, John Albert (Mr.) 238 W. Market Street, Harrisonburg, Virginia
 Phalen, Thomas Henry (Mr.) 238 W. Market Street, Harrisonburg, Virginia
 Phillips, Doris Jean Bridgewater, Virginia
 Phillips, Mary Gilmore Mathews, Virginia
 Phillips, Ruth Elizabeth Route 1, Evington, Virginia
 Pickrel, Shirley Mae 901—8th Street, Altavista, Virginia
 Pierce, Jayne 1102 Owen Avenue, South Boston, Virginia
 Pinchbeck, Audrey Glynn 301 Mann Street, Blackstone, Virginia
 Pingley, Gloria Ann 109 Fort Street, Strasburg, Virginia
 Pinney, Winifred Ann 3413 Oneida Avenue, Altoona, Pennsylvania
 Plumb, Margaret Alice 1012 W. Main Street, Waynesboro, Virginia
 Poling, Margaret Louise Box E, Halifax, Virginia
 Pollock, Nancy Lee Crozet, Virginia
 Polsue, Mary Kathryn 3815 Virginia Avenue, Charleston 4, West Virginia
 Pond, Adelia Page 1322 N. Carolina Avenue, N. E., Washington, D. C.
 Poole, Jacqueline Ann 229 Atlantic Avenue, Buckroe Beach, Virginia
 Porter, Mary Wythe 2402 Graydon Road, Charlotte, North Carolina
 Porter, Shirley Mae Handsom, Virginia
 Poteet, Mildred Sue Jonesville, Virginia
 Powell, Ann Redding 348—52nd Street, Newport News, Virginia
 Powell, Frances Ann Box 4, Emporia, Virginia
 Powell, Mary Frances Route 3, Box 418, Suffolk, Virginia
 Powell, Mary Frances Box 58, Route 2, Bridgewater, Virginia
 Presson, Barbara Ann Route 4, Box 586, Suffolk, Virginia
 Preston, Elizabeth Brown 208 N. Main Street, Woodstock, Virginia

Virginia Craftsmen Reproductions

THE CRAFT HOUSE

ooOoo

212 South Main Street

Harrisonburg, Virginia

**FLOWERS SCHOOL
EQUIPMENT CO., INC.**

SCHOOL, CHURCH, AND PUBLIC
SEATING FURNITURE

OFFICE: 327 W. Main Street

Richmond, Virginia

FACTORY: Lawrenceville, Va.

For Neat Jobs on Nice Clothes

**HAYDEN'S
DRY CLEANING WORKS**

FREE DELIVERY

165 N. Main St. PHONE 274

**THE
FAMOUS RESTAURANT**

ooOoo

The Place That Satisfies

Those Who Are Fussy

About Their Food

Handcrafted Furniture

*. . . the heirlooms
of tomorrow . . .*

**SUTER'S CABINET
SHOPS, INC.**

ooOoo

Harrisonburg, Virginia

- Preston, Henry Grant, Jr. (Mr.) 355 Franklin Street, Harrisonburg, Virginia
- Price, Sally Marie 212 Moss Street, Martinsville, Virginia
- Proimos, Ellen Manuel 5009 Newport Avenue, Norfolk, Virginia
- Pruet, Dorothy Anne 30 W. Glendale Avenue, Alexandria, Virginia
- Pruitt, Mildred Margaret W. Norfolk Road, Box 156, Churchland, Virginia
- Pugh, Jean Elizabeth 315-60th Street, Newport News, Virginia
- Puller, Mildred Lane Lauraville, Virginia
- Purcell, Lorene Gray Spencer, Virginia
- Purcell, Mary Margaret 120 E. Elizabeth Street, Harrisonburg, Virginia
- Purvis, Gloria Frances Covesville, Virginia

- Quesenberry, Ruby Colleen Superior, West Virginia
- Quillen, Frances Martha 504 Locust Avenue, Waynesboro, Virginia
- Quinn, Shirley Ann Hot Springs, Virginia

- Ragsdale, Emily Brance DeWitt, Virginia
- Ragsdale, Gertrude Ann DeWitt, Virginia
- Raines, Nancy Elizabeth Route 1, Keezletown, Virginia
- Rainey, Laura Jim Route 3, Box 62, Portsmouth, Virginia
- Ralston, Anne C. (Mrs.) 276 Franklin Street, Harrisonburg, Virginia
- Ramey, Alberta Ethel Route 1, Waterloo Pike, Warrenton, Virginia
- Ramsey, Betty George 313 Langhorne Lane, Lynchburg, Virginia
- Ramsey, Judith Price Spottswood, Virginia
- Rathbone, Sue Elizabeth Arlington, Virginia
- Ray, Mary Page 728 Lee Street, Danville, Virginia
- Reddout, Martha Jean Vine Street, Naples, New York
- Reedy, Anna Rebecca New Market, Virginia
- Reel, Carol Laffargue (Mrs.) 437 S. Mason Street, Harrisonburg, Virginia
- Reel, Joan Welse 108 South Street, Culpeper, Virginia
- Reger, Martha Ann 534 E. Washington Street, Charles Town, West Virginia
- Reid, Melba Anderson 116 Conway Road, Decatur, Georgia
- Reilly, Patricia Ann 267 W. Water Street, Harrisonburg, Virginia
- Remick, Edith Elson Smithfield, Virginia
- Rennie, Nannie Gordon 3600 Moss-Side Avenue, Richmond, Virginia

Revercomb, Grace Elizabeth	Dayton, Virginia
Revercomb, Nancy Lee	Route 1, Dayton, Virginia
Rexrode, Dorothy Ellen	Monterey, Virginia
Keynolds, Reba Ruth	Route 4, Chatham, Virginia
Rhinehard, Alma Jean	New Market, Virginia
Rhodes, Harold Arey (Mr.)	212 Cantrell Avenue, Harrisonburg, Virginia
Rhodes, James (Mr.)	Route 2, Harrisonburg, Virginia
Rhodes, Mary Stuart	Box 154, Broadway, Virginia
Rice, June Elizabeth	3224 S. 12th Street, Arlington, Virginia
Ricks, Anita Diane	Box 108, Waynesboro, Virginia
Riddleberger, Mary Lou	Bridgewater, Virginia
Ridings, Joan	Route 1, Martinsburg, West Virginia
Riley, Frances Lawson	3916 Fort Avenue, Lynchburg, Virginia
Ring, Carl E. (Mr.)	2109 N. Kenmore Street, Arlington, Virginia
Ritchie, Lawrence Jennings (Mr.)	Dale Enterprise, Virginia
Ritenour, Joan Fay	100 Massanutten Street, Strasburg, Virginia
Roach, Constance Isabel	4019 Clinton Avenue, Richmond, Virginia
Robbins, Frances Rebecca	Route 2, Hurt, Virginia
Roberson, Rachel Lee	Star Route, Troutville, Virginia
Roberts, Alma Gertrude	2706 S. Cleveland Street, Arlington, Virginia
Roberts, George Kieffer (Mr.)	1307 S. Main Street, Harrisonburg, Virginia
Robertson, Anne Brooks	Burkeville, Virginia
Robinson, Betty Sue	34 Bainbridge Avenue, Portsmouth, Virginia
Rodgers, Mary Anne Langhorne	1025 W. King Street, Martinsburg, West Virginia
Roe, Jean Carolyn	Hargrave Boulevard, Chatham, Virginia
Rogers, James William (Mr.)	594 S. Main Street, Harrisonburg, Virginia
Rogers, Lucille Patricia	18 Runway Drive, Baltimore, Maryland
Rohrer, Eby Warren (Mr.)	Route 4, Harrisonburg, Virginia
Rolston, Frankie Bell	Box 193, Route 4, Harrisonburg, Virginia
Rolston, Margaret Proctor	New Hope, Virginia
Rosenbaum, Reba Stickley	Jonesville, Virginia
Ross, Polyanna	Stuart, Virginia
Rotella, Shirley Anne	Ellerson, Virginia
Routten, Betty Ann	Route 3, Box 138, Hampton, Virginia

THEY GAVE US THEIR SUPPORT

MRS. JULIUS WISE

HARRY LEE SHOE SHINE PARLOR

THE BARGAIN PLACE

PARK CLEANERS

GALLION-ELDER INSURANCE AGENCY, INC.

ROLAND E. DUKES

ooOoo

Compliments of

**F. W. WOOLWORTH
COMPANY**

ooOoo

DINNER BELL

121 South Main Street

ooOoo

"JUST GOOD FOOD"

Open 6 to 11 Week Days



Steinway Pianos are built not only for today but for the years to come. Their styling takes into consideration only design which time will confirm. Their quality, in materials and craftsmanship, has remained constant for almost a century. Exclusive building techniques, perfected by Steinway research, assure a lifetime of service and sustained value through the years.

Instrument of the Immortals STEINWAY

The Oldest Music House in Virginia and North Carolina

Walter D. Moses & Co., Inc.

THE HAMMOND ORGAN

Broad at First St.
Richmond, Virginia

- Rowe, Dorothy Marie Route 2, Williamsport, Maryland
Rowland, Mary Elizabeth Church Road, Virginia
Rupard, Betty Will Route 1, Marion, Virginia
Russell, Rita Jeanne Exmore, Virginia
Ryan, Ernest W. (Mr.) 282 Monroe Avenue, Wyckoff, New Jersey
Ryman, Eleanor Elizabeth Route 1, Box 58, Mt. Jackson, Virginia
- Sacra, Louise Dallas 409 W. Main Street, Covington, Virginia
Sanderson, Carolyn Mikesell Route 3, Box 333, Vienna, Virginia
Saum, Ellen Wagniere Edinburg, Virginia
Saum, Robert Winston (Mr.) E. Elizabeth Street, Harrisonburg, Virginia
Saunders, Virginia Bagby 3100 Edgewood Avenue, Richmond 22, Virginia
Savage, Margaret Duke 115 Duke Drive, Green Acres, Portsmouth, Virginia
Saville, Jean Doris Route 2, Fincastle, Virginia
Sawyers, Margaret Irene Box 1087, Alexandria, Virginia
Scarborough, Mary Roselyn Carson, Virginia
Schneider, Jane Marie Box 456, Winchester, Virginia
Schulz, Elsie Esther Sugar Grove, Virginia
Scott, Emily Thomas 19 E. Clay Street, Salem, Virginia
— Scott, Marjorie Ann 305 Allen Avenue, Elizabethton, Tennessee
Scruggs, Janet Louise 125 Warwick Road, Haddonfield, New Jersey
Seaman, Nan Lakin 1406 Oak Hill Avenue, Hagerstown, Maryland
— Seibel, Sylvia Lenore Route 1, Box 185, Roanoke, Virginia
Sellers, Doris Vietta Box 240, Route 2, Elkton, Virginia
Senger, Betty Jo Box 56, Mt. Sidney, Virginia
— Sewell, Mary Bob 2526 Williamson Road Apts., Roanoke 12, Virginia
Shallcross, Jean Ermine Bank Street, Suffolk, Virginia
Shapiro, Barbara Sylvia 1747 S. Sycamore Street, Petersburg, Virginia
Shaver, Gloria Mae Mt. Jackson, Virginia
— Sheets, Mary Anne 939 W. Beverley Street, Staunton, Virginia
Sheetz, Lydia Elizabeth McGahcysville, Virginia
Shelor, Janet Lee Box 6, Christiansburg, Virginia
— Sherman, Doris Marie 2314 Chestnut Avenue, Newport News, Virginia
Shifflett, Ashby Lee, Jr. (Mr.) Box 162, Elkton, Virginia
— Shifley, Mary Frances Ewing, Virginia
— Shirkey, Retha Athey 237 Miller Street, Winchester, Virginia
Shomo, Betty Ann 500 Ott Street, Harrisonburg, Virginia
— Shomo, Peggy Jean Middlebrook Road, Staunton, Virginia
Shorey, Barbara May College Park, Staunton, Virginia
— Shorter, Shirley Mae 301 Henry Street, Cambridge, Maryland
Showalter, Carl Rolston (Mr.) Route 4, Harrisonburg, Virginia
Showalter, Doris Jean Route 1, Broadway, Virginia
Showalter, Grace Irene Route 1, Broadway, Virginia
— Showalter, Walter Raymond, Jr. (Mr.) Star Route, Hinton, Virginia
Shower, Nancy Cecilie Broad Street, Taneytown, Maryland
Shriver, Helen Lorraine Virginia Avenue Ext., Martinsburg, West Virginia
Shufflebarger, Carle 527 Randolph Avenue, Pulaski, Virginia
Shufflebarger, Earle 527 Randolph Avenue, Pulaski, Virginia
Shuler, Anna Belle Shenandoah, Virginia
Shuler, Eva Marie Elkton, Virginia
Shultz, Ulreca Gum Valley Center, Virginia
— Shumake, Nellie Louise Route 1, Grottoes, Virginia
— Sibert, Anne Preston 820 Ott Street, Harrisonburg, Virginia
Silk, Betty Jane 345—52nd Street, Newport News, Virginia
— Simmons, Alda Lorraine Franklin, West Virginia
Simmons, Doris Mae Sugar Grove, West Virginia
Simmons, Evelyn Wise 803 Alleghany Avenue, Staunton, Virginia
— Simmons, Ruth Virginia Eagle Rock, Virginia
Simon, Marjorie Roseanna 903 E. Ocean View Avenue, Norfolk, Virginia
Simpkins, Louise Payne Route 1, Christiansburg, Virginia
Simpkins, Phyllis Anne Box 714, Max Meadows, Virginia
Simpkins, Sylvia Elizabeth Box 714, Max Meadows, Virginia
Simpson, Edna Mae Nace, Virginia
— Simpson, Frances Annette Chatham, Virginia
Simpson, Margaret June 6420 Cottage Toll Road, Norfolk, Virginia
Sinclair, George Carlton (Mr.) The Plains, Virginia
Sisson, Alice Catherine Remo, Virginia
— Siviter, Norma Fay 126 E. James Street, Danville, Virginia
— Slep, Barbara Jean Sugar Grove, Virginia

Photographers of National Notables

ooOoo

Harris & Ewing

1313 F Street N. W.

National 8700

Washington, D. C.

ooOoo

Official Photographers for Madison College

1950 SCHOOLMA'AM

Sliger, Betty Lou 126 Church Walk, Falls Church, Virginia
Slothouber, Alma Elizabeth Route 3, Box 345, Vienna, Virginia
Smith, Anne Marie 1050 Falmouth Street, Warrenton, Virginia
Smith, Betty June Luray, Virginia
Smith, Gordon Barron (Mr.) Fairfax, Virginia
Smith, Jean Marie 1602 Nottoway Avenue, Richmond, Virginia
Smith, Judith Glazebrook 203 Clay Street, Suffolk, Virginia
Smith, Mary Lee South Fork, Moorefield, West Virginia
Smith, Mary Lewis Balty, Virginia
Smith, Sue Adilane North Main Street, Franklin, West Virginia
Smith, Theora Jean Mt. Solon, Virginia
Snead, Rachel Victoria Route 3, Bassett, Virginia
— Snedegar, Jean Ann 1815 Westover Avenue, Roanoke 15, Virginia
Snider, Peggy Ann 4910 Patterson Avenue, Richmond 26, Virginia
Snowden, Marie Emma Box 81, Sharps, Virginia
Snyder, Georgie Velma Franklin, West Virginia
Snyder, Martha Ann 2122 Memorial Avenue, S. W., Roanoke, Virginia
Sommers, Virginia Anne 2718 E. Franklin Street, Richmond, Virginia
Sorensen, Betty Christine 1405 N. Herndon Street, Arlington, Virginia
Sorensen, Ruth Elaine 1405 N. Herndon Street, Arlington, Virginia
— Sours, Patsy Jane Box 14, Chatham, Virginia
— Spangler, Richard Edwin (Mr.) Route 4, Box 249, Harrisonburg, Virginia
Spaulding, Barbara Ivanhoe, Virginia
Speer, Martha Memory 263 Hawthorne Drive, Danville, Virginia
Speer, Mary Jay 263 Hawthorne Drive, Danville, Virginia
Speight, Alice Webster 3231 Kensington Avenue, Richmond, Virginia
Spitler, Stanford Steward (Mr.) Bridgewater, Virginia
— Spitler, Warren Lee (Mr.) 300 New York Avenue, Harrisonburg, Virginia
Spitler, Phoebe Louise 821 S. Main Street, Harrisonburg, Virginia
Sponaule, Berlie Cletus (Mr.) Cherry Grove, Virginia
— Spradlin, Ethel Ordell Goodview, Virginia
Stanley, Shirlev Holmes Appomattox, Virginia
Steele, Mary Virginia Middletown, Virginia
Steinbach, Georgia Pauline 703 Chestnut Street, Franklin, Virginia
— Stephens, Clara Pauline High Street, Edinburg, Virginia
Sterne, Judith Taylor Talisman Farm, Grasonville, Maryland
Stickley, Webster Bradley (Mr.) Bayard, Virginia
Stinnett, Sallie Elizabeth New Glasgow, Virginia
Stone, Bessie Hazel Spencer, Virginia
Stone, Joyce Marlene 925 "F" Street, Copeland Park, Newport News, Virginia
— Stone, Margaret Ann 254 Clinton Avenue, Big Stone Gap, Virginia
— Stout, Ann Louise 104 Aiken Road, Chattanooga 4, Tennessee
Stovall, Jean Marie 2104 N. Nottingham Street, Arlington, Virginia
— Strader, Sarah Elizabeth Pearisburg, Virginia
Straw, Janet Romaine High Spire, Pennsylvania
Strawderman, Vera Joan 22 Monroe Street, Harrisonburg, Virginia
Strickland, Betty Anne 302 Ferguson Avenue, Hilton Village, Virginia
Striker, Barbara Ann 233 Oak Street, Front Royal, Virginia
— Sullivan, Ann Harlin (Mrs.) 211 Paul Street, Harrisonburg, Virginia
Sullivan, Harry Ezekiel, Jr. (Mr.) 702 Lee Avenue, Fredericksburg, Virginia
Sumption, Lois Gaynelle 426 S. High Street, Harrisonburg, Virginia
Suter, Robert Noland (Mr.) Dayton, Virginia
Swank, Janice Newton 171 Franklin Street, Harrisonburg, Virginia
Sweeney, Mary Josephine Route 2, Woodstock, Virginia
— Swinson, Nadine Emilia Route 1, Maple Hill, North Carolina
Swortzel, Anna Virginia Stuarts Draft, Virginia

Tarrant, Dollie Anne 1547 Chela Avenue, Norfolk, Virginia
Taylor, Anne Sterling Highland Springs, Virginia
Taylor, Mary Aydelotte 100 Talbot Street, Ocean City, Maryland
Temple, Virginia Gill Brodnax, Virginia
Tennison, Betty Lou Box 34, Holland, Virginia
Thacker, Guy N., Jr. (Mr.) Box 66, Davton, Virginia
Thomas, Claudia Parsons Hamilton, Virginia
Thomas, Joyce Jeanette Mount Fair, Virginia
Thomas, Lottie Evers (Mrs.) Dayton, Virginia
— Thomas, Martha Ree 186 Howeland Circle, Danville, Virginia
Thomas, Permelia Anne 502 Forest Street, Martinsville, Virginia
Thomas, Sarah Magdalene Fincastle, Virginia
Thompson, Betty Jo Lafayette Court, Apt. 8, Lynchburg, Virginia

The New DeSoto

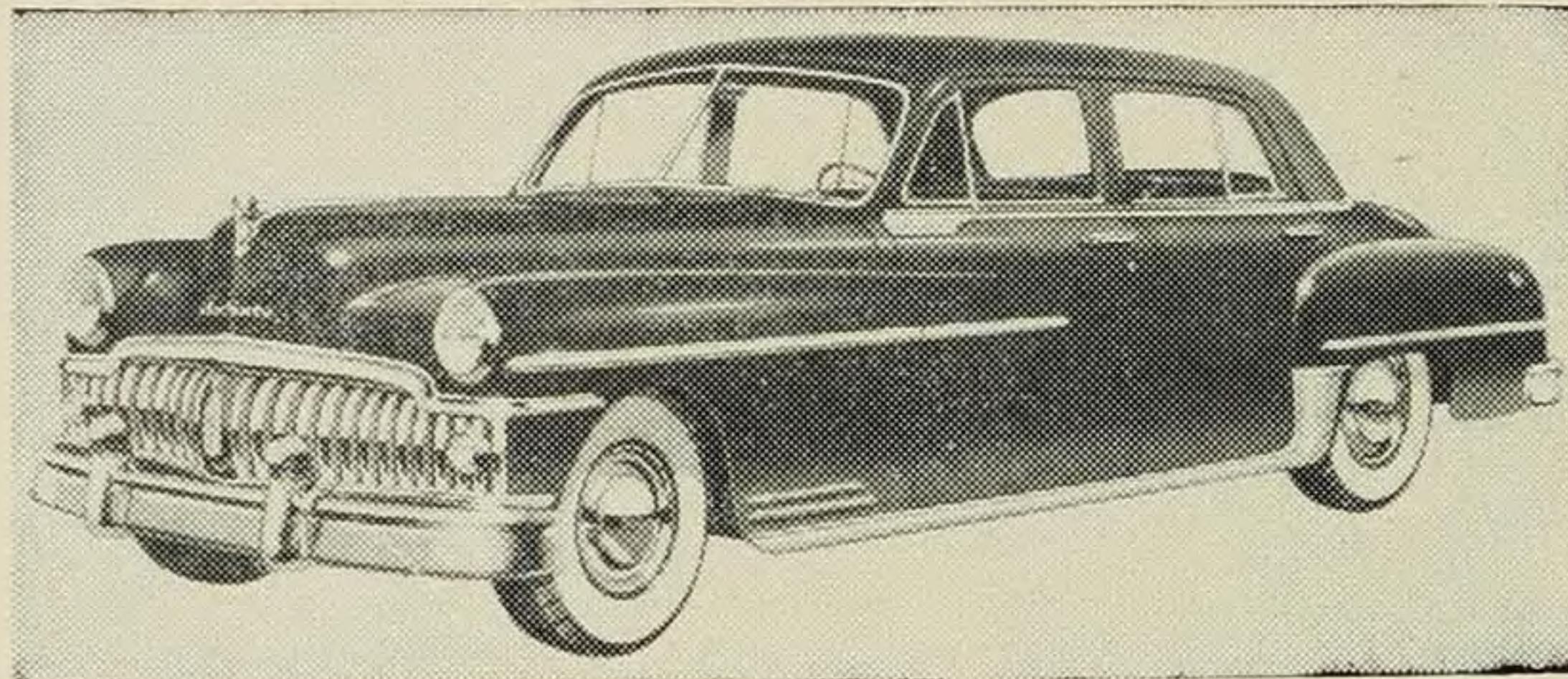

Drive It Before You Decide

Lincoln-Miller, Inc.

Harrisonburg, Virginia

Phones: 308 and 1425

115 W. Bruce St.

Thompson, Dorothy Anne	94 Alleghany Road, Hampton, Virginia
Thornhill, Elsie Carson	Appomattox, Virginia
Thrasher, Jean LaRue	703 Laurel Avenue, Norfolk, Virginia
Thrasher, Joanne Carmen	703 Laurel Avenue, Norfolk, Virginia
Tibbens, Mary Alleene	Route 3, Box 217, Harrisonburg, Virginia
Tillman, Doris Louise	3318 E. Broad Street, Richmond, Virginia
Tingle, Lucyle Carlton	1625 Westbrook Street, Richmond, Virginia
Todd, Betty Ann	105 Second Avenue, Galax, Virginia
Totten, Billie Eileen	Route 1, Front Royal, Virginia
Towne, Natalie Eastman	Main Street, Kennebunk Port, Maine
Travers, Catherine Childs	Stephenson, Virginia
Travers, Isabelle Catherine	4919 Old Dominion Drive, Arlington, Virginia
Trevvett, Frances Leah	Ashland, Virginia
Trinkle, Anne Crawford	2059 Maiden Lane, Roanoke, Virginia
Trobaugh, Billie Belle	680 S. Mason Street, Harrisonburg, Virginia
Trundle, Lois Marie	4014—13th Street, N. E., Washington, D. C.
Tsoleas, Helen	Box 632, Amherst, Virginia
Tubbs, Evelyn Jackson	Wyoming, Delaware
Turley, Nancy Gregory	410 E. Spiller Street, Wytheville, Virginia
Turner, Alta Sue	Box 186, Broadway, Virginia
Turner, Elizabeth Lee	707 N. Main Street, Blacksburg, Virginia
Turner, Eula Douglas	Box 1174, Alexandria, Virginia
Turner, Eunis Kate	Route 1, Huddleston, Virginia
Turner, Francis Eugene (Mr.)	Exmore, Virginia
Turner, George Haywood, Jr. (Mr.)	Exmore, Virginia
Turner, Nancy Jones	6401 Powhatan Avenue, Norfolk, Virginia
Turner, Peggy Ann	Route 3, Bedford, Virginia
Turpin, Katherine Atwater	20th Street, Wytheville, Virginia
Tutwiler, Gene Virginia	557 S. Mason Street, Harrisonburg, Virginia
Tyson, Betty Jeanne	3222 Patterson Avenue, Richmond, Virginia
Umphlette, Sarah Elizabeth	Route 1, Whaleyville, Virginia
Updike, Dorothy Lou	716 College Street, Bedford, Virginia
Vance, Anne Horn (Mrs.)	85 S. Main Street, Apt. 5, Harrisonburg, Virginia

Vance, John Bowman (Mr.) 424 E. Elizabeth Street, Harrisonburg, Virginia
 Vargo, Mary Jo Courtland, Virginia
 Vaughan, Rebecca Broaddus 69 Bolling Road, Portsmouth, Virginia
 — Vaughan, Ruth Joyce 113 N. 4th Street, Hopewell, Virginia
 Vavrek, Barbara Ann Route 3, Box 8, Portsmouth, Virginia
 Viar, Betty Jane Box 190, Salem, Virginia
 — Viar, Frances Irene 402 Chestnut Street, Buena Vista, Virginia

 Waggy, Warren Reid (Mr.) Franklin, West Virginia
 Wagner, Ann Elizabeth 1342 Ferguson Avenue, Newport News, Virginia
 Wainwright, Dorothy Duvall 208 Dinwiddie Avenue, Blackstone, Virginia
 Walker, Nancy Howe Mitchellville, Maryland
 Walker, Pauline Parker Victoria, Virginia
 Walpole, Mary Ollie Vee 2018 Airline Avenue, Portsmouth, Virginia
 Walters, Betty Lou Princess Anne, Virginia
 Walton, Jean Ann 3027 Dill Avenue, Richmond, Virginia
 Ward, Katherine Virginia Hampton, Virginia
 Warren, Mary Virginia 1041 S. Main Street, Harrisonburg, Virginia
 Warren, Nelsina Lorraine Box 274, Middleburg, Virginia
 Warthan, Betty Gene 9th Street, Victoria, Virginia
 Waters, Alice Elaine Main Street, Luray, Virginia
 — Waters, Ellen Fielder Box 5, Dumfries, Virginia
 — Waters, Fern Elizabeth Route 14, Box 49A, Richmond, Virginia
 Watkins, Helen Clayton 2911 Ellwood Avenue, Richmond 21, Virginia
 Watkins, Joyce Lorraine Marion Station, Maryland
 Watkins, Shirley Ann 144 Dwight Street, Waterbury 10, Connecticut
 Watlington, Gloria Dean Route 1, Box 71, Gretna, Virginia
 Watlington, Ida Mae Collier Gretna, Virginia
 Watson, Jeanine 1103 Winchester Avenue, Martinsburg, West Virginia
 Weakley, Richard Alexander (Mr.) 298 S. Liberty Street, Harrisonburg, Virginia
 — Weaver, Phyllis Elizabeth 182 Pannebaker Avenue, Lewistown, Pennsylvania
 Webb, Dolores Elaine 5863 North 15th Street, Arlington, Virginia
 Webber, Joanne Katherine 3520 Hillcrest Avenue, Roanoke, Virginia
 Weddle, Alice Sue 1017 Winona Avenue, S. W., Roanoke, Virginia
 Weinraub, Janyce May 3943 Granby Street, Norfolk, Virginia
 Wellons, Mary Evelyn Sedley, Virginia
 Wells, Ella Lee McKenney, Virginia
 Wells, Ruby Lee Route 3, Bedford, Virginia
 Wells, Sara Otelia Terrace View Farm, Forest, Virginia
 — Wells, Virginia Louise 211 Curwen Road, Rosemont, Pennsylvania
 Wenzel, Jeanne Elizabeth Route 2, Herndon, Virginia
 Wertz, Betty Jean 228 N. Thomas Street, Bedford, Pennsylvania
 Westbrook, Martha Elizabeth Route 4, Box 660, Suffolk, Virginia
 Weyant, Margaret 34 Spruce Street, Cedarhurst, New York
 Wheatley, June Ernestine Box 911, Dublin Road, Pulaski, Virginia
 Whetzel, Elizabeth Ann Broadway, Virginia
 — Whisnant, Jackson C. (Mr.) 334 Franklin Street, Harrisonburg, Virginia
 White, Cynthia Ann Route 1, Ashland, Virginia
 White, Dorothy Scott 800 S. Wayne Street, Arlington, Virginia
 Whitehouse, Jean Watt 908 Hanover Street, Fredericksburg, Virginia
 Whitehurst, Mildred Joyce 40 Fiske Street, Portsmouth, Virginia
 Whitman, Margaret Louise Lovettsville, Virginia
 Whitmore, Helen Josephine Edom, Virginia
 Whitten, Mary Anne 223 LaFayette Avenue, Petersburg, Virginia
 Wicks, Gertrude McGrew (Mrs.) 634—23rd Street, S., Arlington, Virginia
 Wicks, Moulton Moore (Mr.) Box 483, Front Royal, Virginia
 — Wiggins, Ella Margaret 1316 Bolling Avenue, Norfolk 8, Virginia
 Wilkins, Anna Virginia Edinburg, Virginia
 Wilkins, Josephine Elizabeth Edinburg, Virginia
 Wilkins, Mary Ann Route 4, Box 136, Roanoke, Virginia
 Will, Mary Frances Route 1, Bridgewater, Virginia
 Williams, Dorothy Ann 308 Highland Avenue, Mullens, West Virginia
 Williams, Emma Jean Jonesville, Virginia
 Williams, Frcelle Rose DeWitt, Virginia
 Williams, Miriam Juanita 1139—25th Street, Newport News, Virginia
 — Williams, Stuart Ware (Mr.) 375 Mountain Ave., S. W., Roanoke, Virginia
 Williams, Virginia Anne Fillman Drive, Reidsville, North Carolina
 Wilmoth, Margaret Katherine Box 84, Halifax, Virginia
 Wills, Mary Lyle Route 1, Box 74, Gladstone, Virginia
 Wilson, Betty Rae Middleburg, Virginia
 — Wilson, Elizabeth Anne Rockbridge Baths, Virginia
 Wilson, Fae Saunders 2004 Richmond Avenue, Portsmouth, Virginia
 Wilson, Norma Gay 1711 Carlisle Avenue, Richmond, Virginia

- Winans, June Millicent 36 Hurst Road, Deerhurst, Wilmington, Delaware
 Wine, Mary Louise Bank Street, Bridgewater, Virginia
 Wiseman, Mary Madeline Route 1, Staunton, Virginia
 Withers, Christine Janet 2112 Huidekoper Place, N. W., Washington, D. C.
 Witten, Jo Anne Tazewell, Virginia
 Wohlford, William Thomas, III (Mr.) 100 Walnut Street, Johnson City, Tennessee
 Wolfe, Betty Sue Hutton Avenue, Glade Spring, Virginia
 Wolfe, Eugene Elwood 1420 S. Main Street, Harrisonburg, Virginia
 Wolff, Gladys Joan 19 Willowbank Avenue, Lansdowne, Pennsylvania
 Wood, Doris Jean 2509 Tillett Road, Roanoke, Virginia
 Wood, Jean Lois Columbia, Virginia
 Wood, Jo Lee Route 2, Box 198, Charlottesville, Virginia
 Wood, Miriam McEachern 138 Clyde Street, Hampton, Virginia
 Woodford, Emily Ann Huddleston, Virginia
 Woodford, Gloria Delphine 909—4th Street, S. W., Roanoke, Virginia
 Woodson, Dilcie Deane Earlysville, Virginia
 Woodyard, Alma Lorraine 2616 Key Blvd., Arlington, Virginia
 Woolf, Harry Gassaway (Mr.) 358 Ott Street, Harrisonburg, Virginia
 Woolfolk, Ella Elizabeth Mineral, Virginia
 Wren, Norman Spencer (Mr.) 105 Glenn Street, Vallejo, California
 Wright, Joye Alice Comers Rock, Virginia
 Wyatt, Shirley Anne Gretna, Virginia
 Wynes, Charles Eldridge (Mr.) Colonial Inn, Middleburg, Virginia
- Yeary, Mary Lynn Jonesville, Virginia
 Young, Jean Constance Route 3, Staunton, Virginia
 Young, Phyllis Marie Box 448, Bassett, Virginia
 Younger, Mary Annette 1605 Somerset Drive, Lynchburg, Virginia
 Yow, Grace Carolyn Jeffs, Virginia
- Zablotski, Adelia Mary 3357 Fenton Avenue, New York, New York
 Zigler, John Edgar (Mr.) Route 1, Box 280, Harrisonburg, Virginia
 Zirkle, Audrey Nelle 571 E. Wolfe Street, Harrisonburg, Virginia
 Zirkle, Barbara Ann Box 211, New Market, Virginia
 Zirkle, Mary Anne 11 S. Broad Street, Luray, Virginia
 Zoll, Lotte Anne Luise Meta 5 Waldstrasse, Niederrad, Frankfurt-on-Main, Germany
 Zollman, Betty Tucker 10 Lee Avenue, Lexington, Virginia
 Zoulis, Bessie 909 E. Market Street, Charlottesville, Virginia

Sometimes it is the nature of a craft to create an unbreakable tie between itself and the worker in that field, a heart attachment equal to lifetime devotion. One familiar example is PRINTING. Once editor, once compositor, or pressman catches the spirit of the shop, the spell is seldom broken. Like the odor of a camp fire, or a whiff of salt air, the beloved tang of printer's ink, symbolical of a great profession, gets into your heart and soul. School Annuals, Magazines, Newspapers and Special Printing, all smack of it. It is an invisible link that binds all intelligence together. It is the stimulus for creation in business or romance. This craftsmanship, this devotion to service and alertness to business needs, has nourished and developed enormous industrial vitality and whichever way the course of the future runs, the printer will always find himself able to adapt his helpfulness to new opportunity.



YEARS OF EXPERIENCE HAVE TAUGHT US! PRINTING PAYS US ONLY WHEN IT PAYS YOU!

McCLURE PRINTING COMPANY

COLLEGE ANNUALS AND CATALOGS FINE ADVERTISING PRINTING
 19 West Frederick St. DIAL 5-9312 Staunton, Virginia





