

1979 BLUESTONE













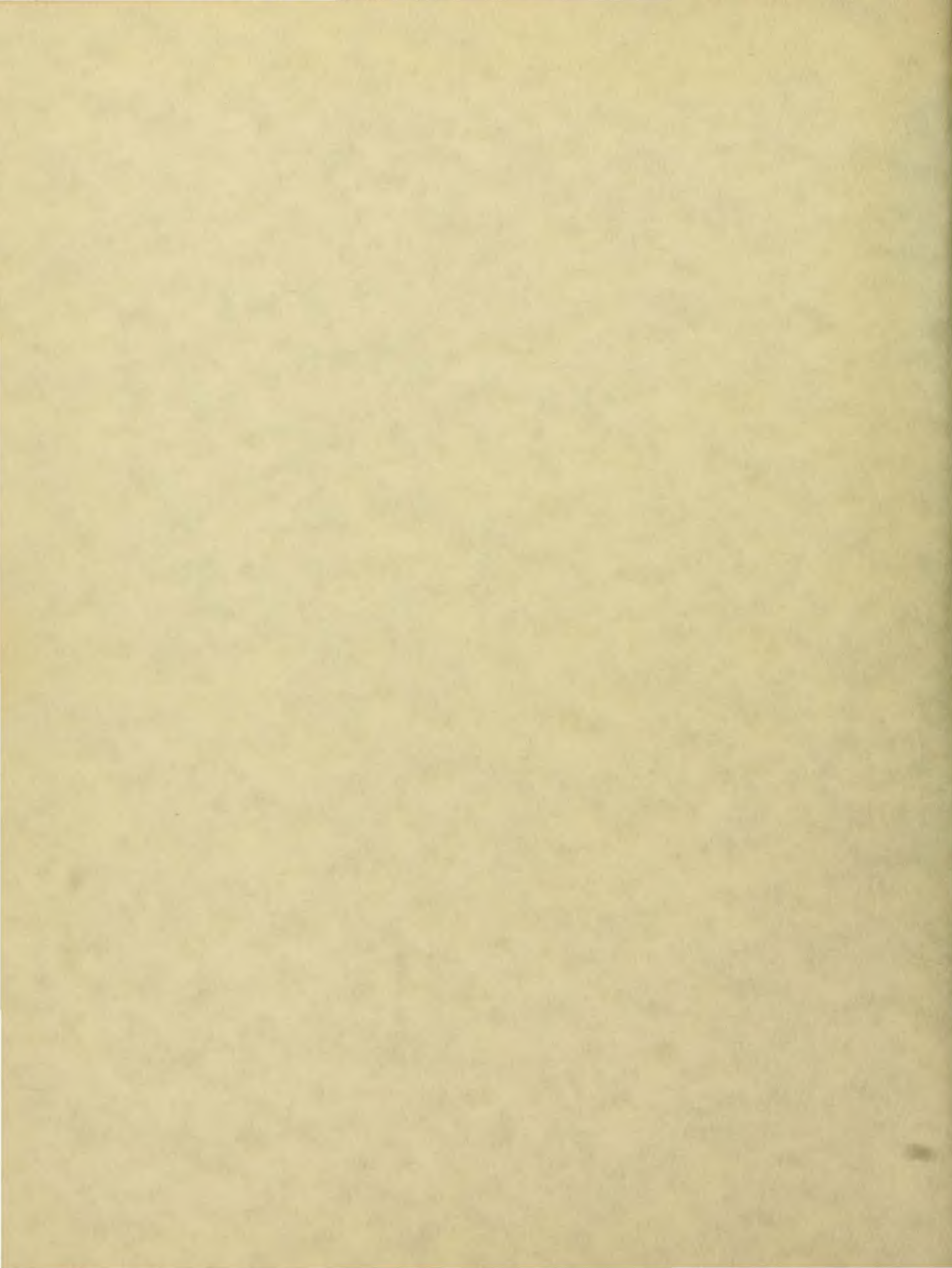



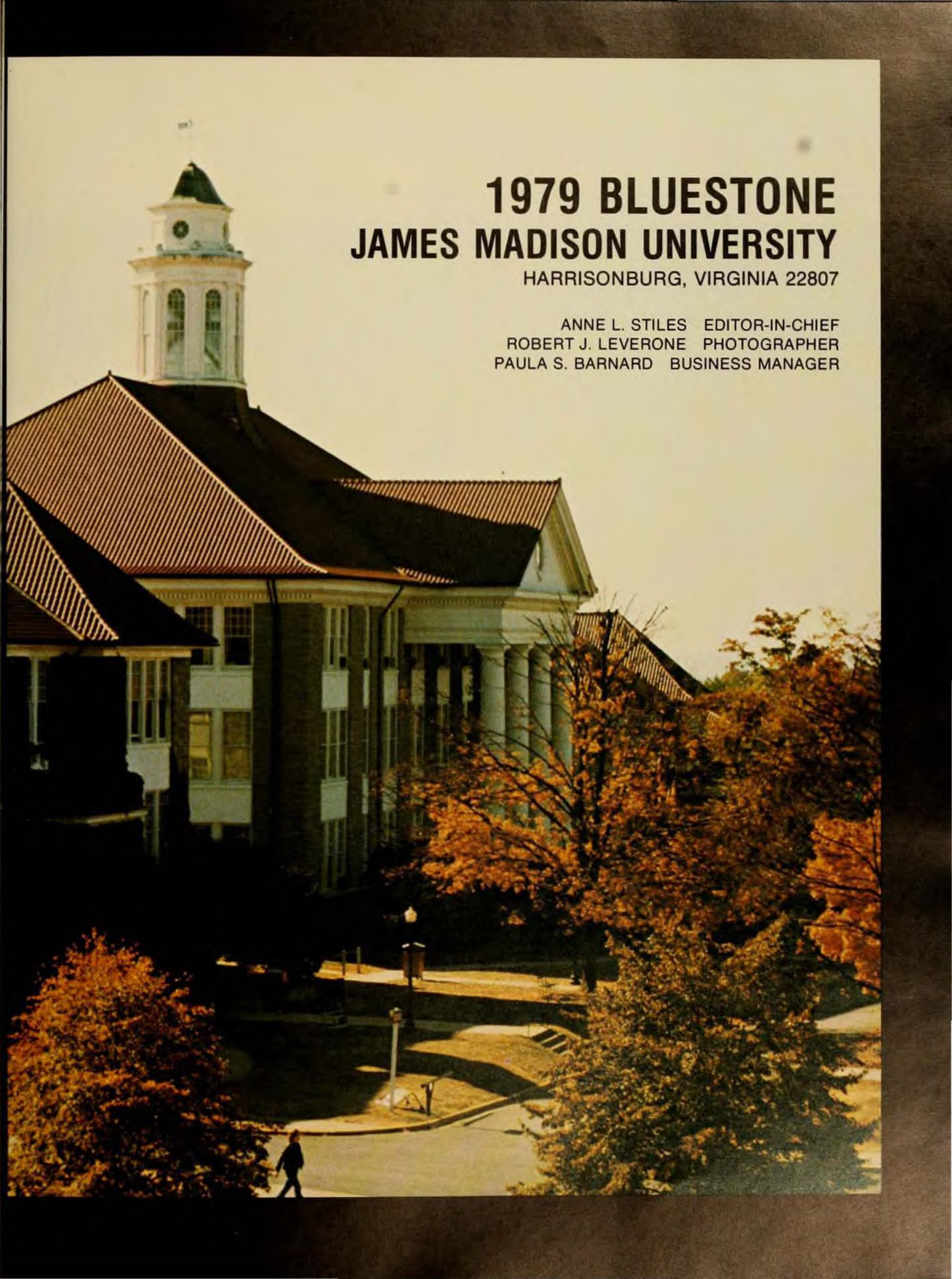

# **1979 BLUESTONE JAMES MADISON UNIVERSITY**

HARRISONBURG, VIRGINIA 22807

ANNE L. STILES EDITOR-IN-CHIEF  
ROBERT J. LEVERONE PHOTOGRAPHER  
PAULA S. BARNARD BUSINESS MANAGER



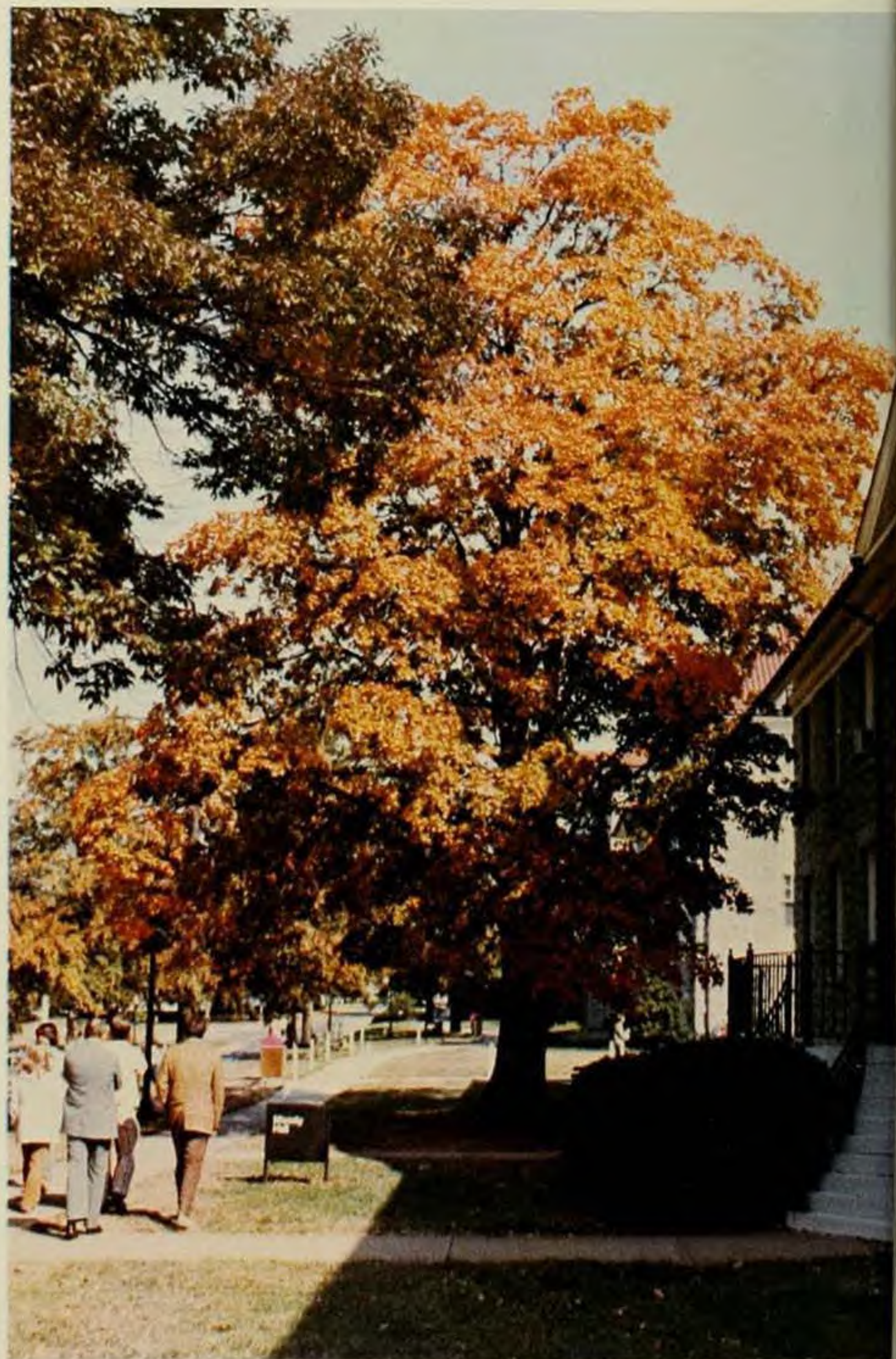





## **TABLE OF CONTENTS**

<b>Features</b>	<b>16</b>
<b>Shoot Yourself</b>	<b>54</b>
<b>Athletics</b>	<b>64</b>
<b>Fraternities</b>	<b>146</b>
<b>Organizations</b>	<b>172</b>
<b>Graduates</b>	<b>226</b>
<b>Underclassmen</b>	<b>300</b>
<b>Academics</b>	<b>376</b>
<b>Patrons</b>	<b>400</b>
<b>Closing</b>	<b>410</b>

















# SPRING FEVER APRIL 22















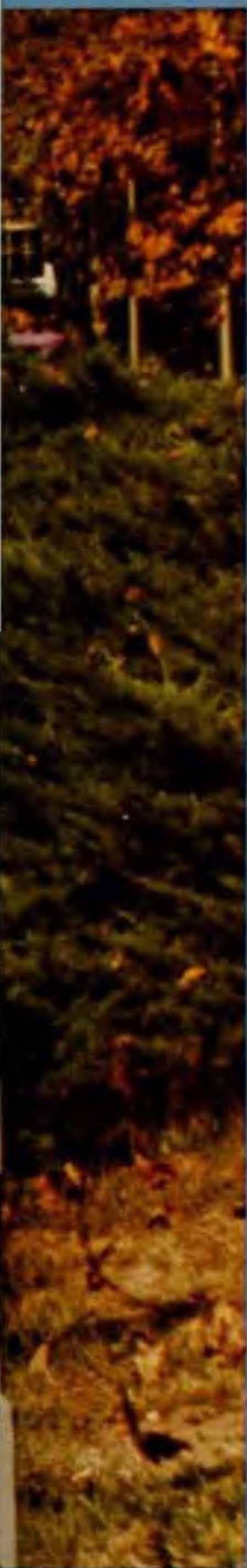





















FEATURESFEATURESFEATURESFEATURESFEATURES



FEATURESFEATURESFEATURESFEATURESFEATURES





## ***THE WEEK OF***

"Look at that line!"

Now you know why they taught you to stand in a straight line in grade school — so you could get through the first week at college.

That's the way it seemed anyway. Standing in line to check into dorms and waiting to get post office box combinations so you could get registration material to get in line for registration and then to wait in line at the bookstore to buy books kept even seasoned standers at a standstill. Afterwards, if you had any money left in your checking account you could wait in line to buy a ticket for the Doobie Brothers concert or try to drive between lines of parked cars to go to McDonalds and wait in another line there to be served, rather than wait in the line for D-hall.

By the end of the week everyone was sure they'd scream if they stood in one more line. But at least you had a chance to see everybody else. They were all in line with you.





## ***THE LINE***







like to watch people  
like to watch people  
like to watch people





People who like people  
People who like people  
People who like people





*People who like people*





*like to watch people*



# Octoberfest: More than a





game

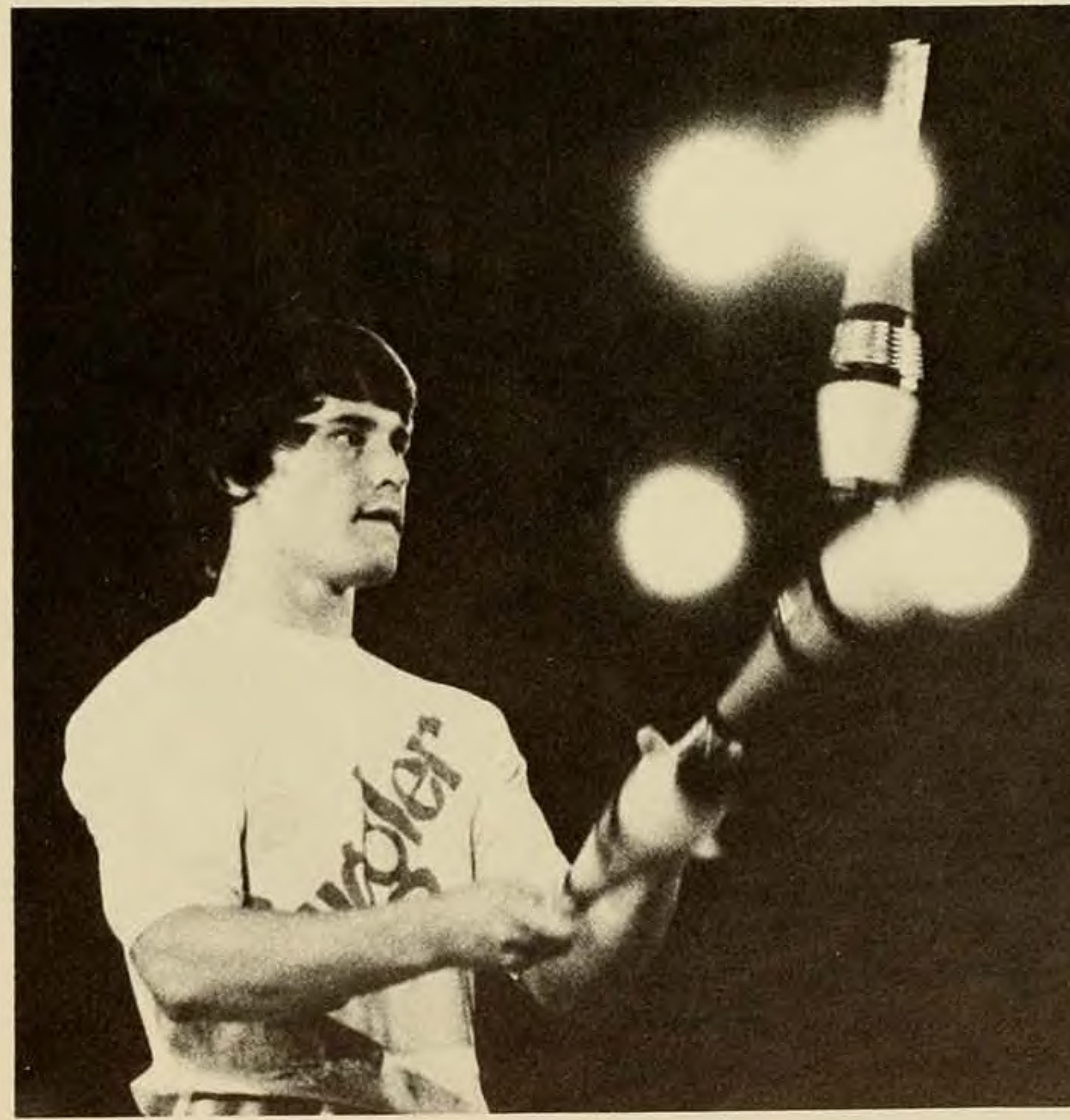





## If Building and Grounds is bringing out Mums, it has to be HOMECOMING!

Octoberfest proved a fitting theme for Homecoming as students flocked to bacchanalias on frat row, N-complex, and the quad. Homecoming events included the hypnotist James Mapes, the third annual Jayemu Revue, the parade, the football game, and halftime.

James Mapes captivated a packed Wilson Hall for the third consecutive year. The hypnotist extraordinaire sent willing students on a trip to an imaginary planet, to the movies, to an ice-cream licking contest, and finally returned them to Wilson Hall's stage.

The third annual Jayemu Revue played to a capacity auditorium, with Geno the Clown who emceed the spectacle with acts like the suicide squeeze, the non-bursting balloon, and fire swallowing. Prize winners included Doug Thompson;







Carlos Castells; and Dave Carter, who scooped up his second consecutive popular appeal prize. The Eagle girls grabbed the "no comment" award with their comedy chant. The Octoberfest parade on Saturday morning featured floats, bands, and antique cars. The twelve Ms. Madison contestants, each sponsored by a campus organization, rode in the parade.

The football game featured the Dukes against Frostburg State with the home team taking a 28-6 victory. At halftime Julie Hull, representing the Men's Lacrosse Club, was presented the Ms. Madison crown. Performing the routine they used at the Baltimore Colts game, the Marching Dukes received a standing ovation for a magnificent halftime show.





# Experimental Alcohol Policy Formulated

The purpose of the Experimental Alcohol policy according to the student handbook is "to allow members of the University community to make their own choices regarding the use of alcohol in a private room or suite and to assume full responsibility for such use by residents and their guests."

The experimental policy began March 29, 1978, with the main premise of allowing beer kegs in dorms. Designed to permit students more choices and more responsibility according to Mike Webb, Director of Residence Halls, (The Breeze, March 28, 1978), the policies formed a major step in liberalizing campus alcohol control. "They allow students 'as many privileges as they're willing to take responsibility for.'"

Previously the university alcohol policy prohibited the presence of kegs within dorms. No stipulations were made as to the quantity of alcohol or the number of guests allowed.

Installation of the experimental policy strictly delineated alcohol use. It consisted of two separate policies, one dealing with recreation rooms and the second with individual rooms and suites.

Parties within a single room which involved ten or more people were required to be registered. A limit of one quarter keg per room and two in suite areas was placed.

Recreation rooms were made available for registered private parties serving beer. Guest numbers were to be limited by the fire safety code. Beer could only be served until midnight, an alternate, non-alcoholic beverage had to be provided, and food and refreshments were encouraged. Advertisement of party and sale of alcoholic beverages were prohibited without a banquet license.

The hosts assumed full responsibility for party control and penalties for violations were to be determined by the Inter-Hall Council.

Announcement of the policies prompted as much student criticism as praise.

Prompted by these reactions, Mike Dewitt, a past SGA president, in a Breeze guestspot denounced

student criticism of the proposals. Dewitt defended the policy against attacks of its harshness. He pointed out that the other institutions did not have the good housing, student services and activities Madison has. Dewitt made the point that "the academic environment of JMU must control the social environment; or there should at least be a balance between the two."

Due to its success use of the original experimental policy continued the beginning of the 1978 fall semester.

But on September 25, 1978, a modification dealing primarily with the problems of crowd control and state alcoholic law violations was issued. To eliminate these problems, new criteria were established for the maximum number of parties which could be held in a specific hall on a particular floor in one evening. Additionally, violations were to be referred to the University Judicial System rather than the originally designed

nated special hearing committee.

Due to the subsequent changes in the alcohol policy approximately 70 students gathered on the quad September 29 to protest. The protest was largely unorganized and fizzled out quickly. A petition, protesting changes, circulated around campus gathering over 1000 signatures before it was presented to Lacy Daniels, Dean of Students.

Open hearings were conducted by a subcommittee of the Commission on Student Services in mid-November. At this time students were encouraged to express their own views on the policy and its effects. During the four hearings discussion centered around the size of the kegs allowed, recreation room parties, the responsibility of the hosts and limits on the number of parties within dorms.

Subsequent comparison to other school's policies prompted queries to the Alcoholic Beverage

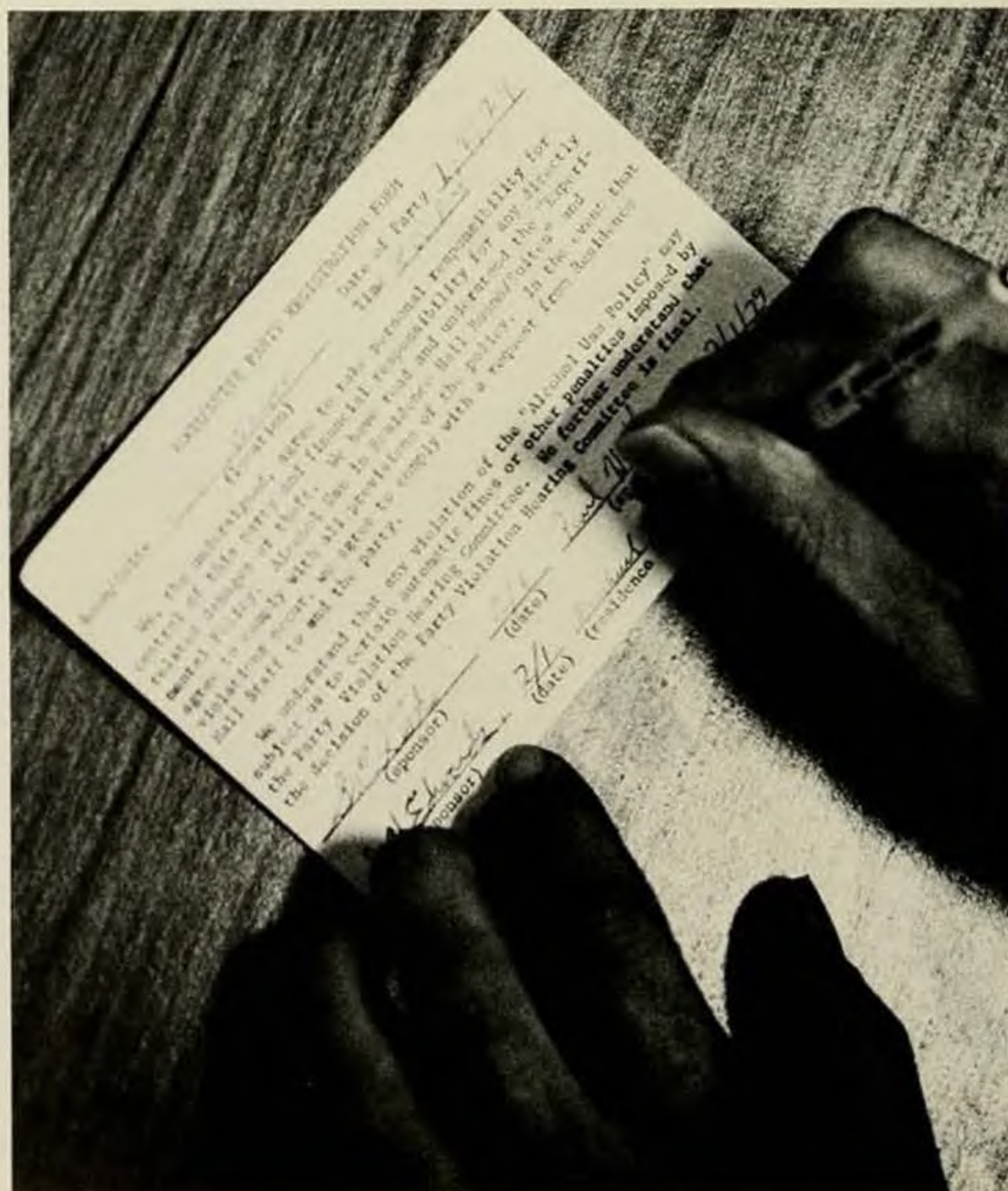





Control Information Office. Charles Davis, Director of Information, stated (The Breeze, Nov. 10, 1978), "We would consider a college dorm to be a public place." He added that restrictions on alcohol consumption at a specific location on a college or university campus "would be subject to determination by officials of the particular institution in accordance with the desires of the proper officials."

Tentative changes in the university's alcohol policy were presented to the Commission on Student Services December 5, 1978. Recommendations



were based on topics discussed during the November opening hearings. Action on the proposals was delayed until spring semester.

During the first week of second semester five major changes to the policy were approved by the Commission on Student Services. It was then necessary for the revised alcohol policy to be approved by President Ronald Carrier and the University Council. Final decisions on these areas of revision would decide the permanent university alcohol policy.



Although finalization of the policy had not taken place by the deadline for publication of this book, it was our wish to include reference to one of the major university policies of this last year.

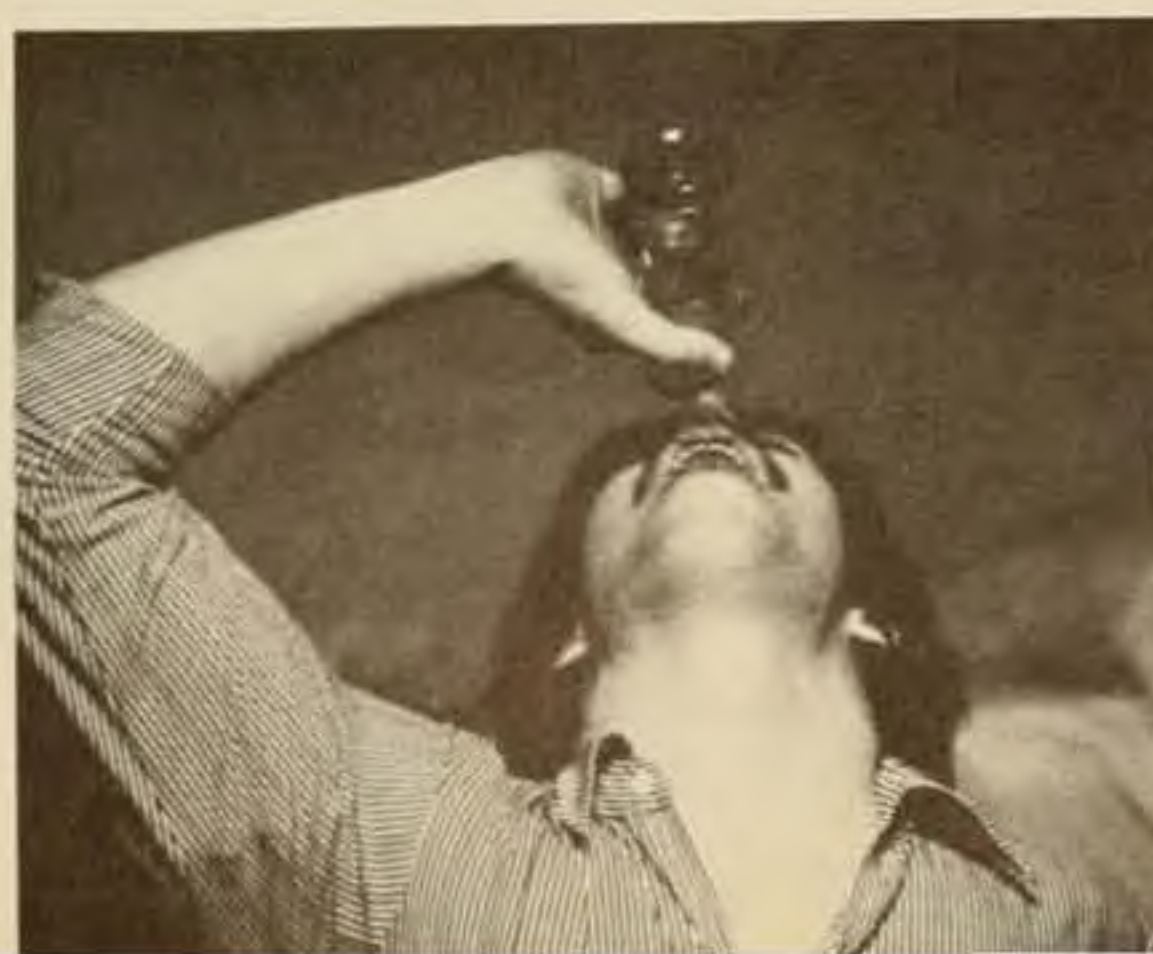



# Midnight



Have you ever gotten what you thought was a terminal case of the munchies? Chances are some famous eatery in wild and wonderful Harrisonburg treated it.

A quick hike to Luigi's for a pizza or sub beat the walk in town for most students. Unless, of course, they took the easy way out and had them deliver it.

The walk in town, however, did give a lot more variety. Spanky's was a favorite munchout along with The Pub, Jess's, and Burger King.

Famished students also found McDonald's and Quarter Pounders only a short ten-speed ride away. Arthur Treacher's, Village Inn, and Ciro's, cured the munchies, too, be they intellectually or chemically induced.

For those very late-night hungry stomachs, C&E Diner and Donut King often solved the dilemma as a final munching ground.





# Munchies



---

ale, bagels, cream cheese, doughnuts, egg mcmuffin, french fries, grits, harrisonburger, ice cream, junk food, ketchup, lox, milkshake, no preservatives, omelets, pizza, reuben's reuben, subs, takeout, utter udder, vino, waffles, x-tra cheese, yumbo, zzzzzZZZZZ . . .

---







## THE 10' x 12' EXPERIENCE

Welcome to the JMU Country Club. At \$1,200 for four months it's a real deal. Smart tourists realize that for \$300 a month, \$75 a week, and \$10.71 a day Madison can't be beat. The club does a few stipulations, though.

For the most part, visitors are only accepted double or triple occupancy. Private rooms are hard to come by. Occasionally, guests will be forced to room with someone they don't particularly care for. Privacy, unless your roommate dies or is unavoidably called back to Hong Kong, is at a premium. Likewise, inconsiderate revelers have been known to wake up roommates while coming in from a drunken blitz at 3:42 A.M. (obviously a digital clock owner). Social gatherings also have been known to get out of hand at the "club." Just ask anyone studying to the music of Pink Floyd at 102 decibels — the SST is quieter.

Meals are gladly provided for "clubbers" in our spacious, modern Gibbons Hall. A few problems develop, though, when our chefs find a bargain.

They have a tendency to overuse certain foods. Our menu includes chicken Breasteak, chicken cacciotorie, hot dogs, chicken salad, fried chicken, baked chicken, and hamburgers.

For \$10.71 a day, our selected clientele can take advantage of our 21 lighted tennis courts, olympic pool, hiking trails and social get-togethers. Our Thursday Night Dukes is of particular interest. All in all our club covers 362 acres and is easily walked from north to south or east to west in 15 minutes. Late risers can take full advantage of our hourly (MWF) and 75 minute (TT) learning experiences with no problem. We at the club know how important those last few minutes of sleep are.

The best part is our one-payment plan. From the time you arrive all meals, lodging, and certain entertainment are free. Before you send in your deposit, however, remember the club has no maid service.

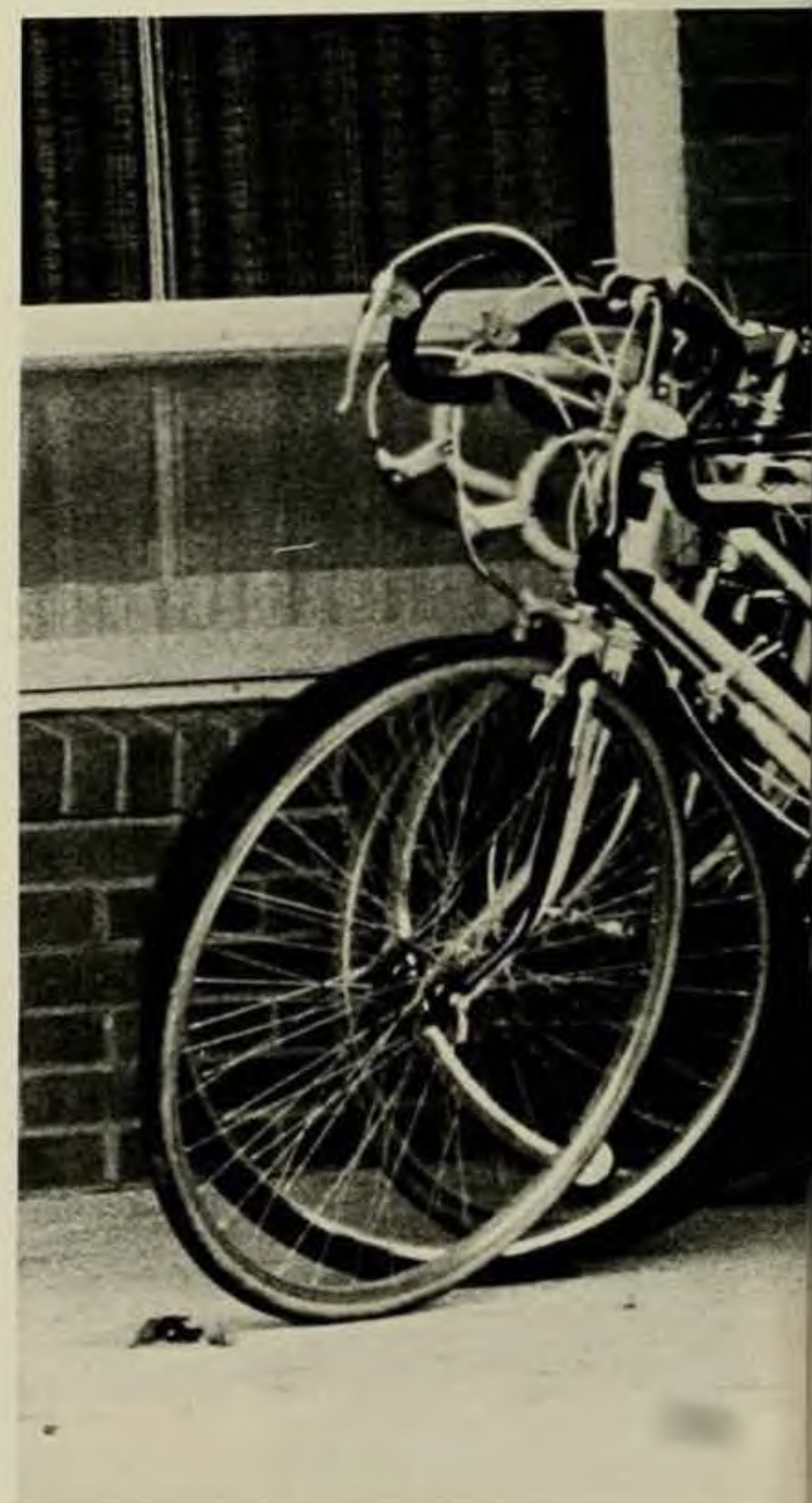











# Welcome to the Real World

Commuter students obviously have the advantage over those people who live in dorms. They have already been prepared to face the facts of life before graduating. They will be past the point of cringing as the cash register at the grocery store rings up \$46.12. They will have already graduated out of the peanut butter and jelly and T.V. dinner stage. Most commuters are now adept at trying their hands at such gourmet meals as beef stew and roast beef.

For those who drive to campus, paying outrageous gas bills will not be a new experience. For those who ride the bus, a job in the city would be quite appropriate as they have already developed proper padding in the right places. Arranging schedules around a carpool will also be a habit, and getting up at 7:30 when you don't have to be there until 9:30 will be old hat.

Butterflies in the stomach at the end of the month will be long gone for those used to paying electricity, water, and heat bills. Off-campus residents will also never sweat, as they have already learned how to survive without the benefits of an air conditioner.

Parking tickets will be an accepted way of life for most commuters. They have already bought a file to store them in — circular, of course. However, they still omit a sorrowful groan, when they see the little slips fluttering in the breeze. No one can become completely immune to the yellow devils. I could write more but I've got to go catch a bus.

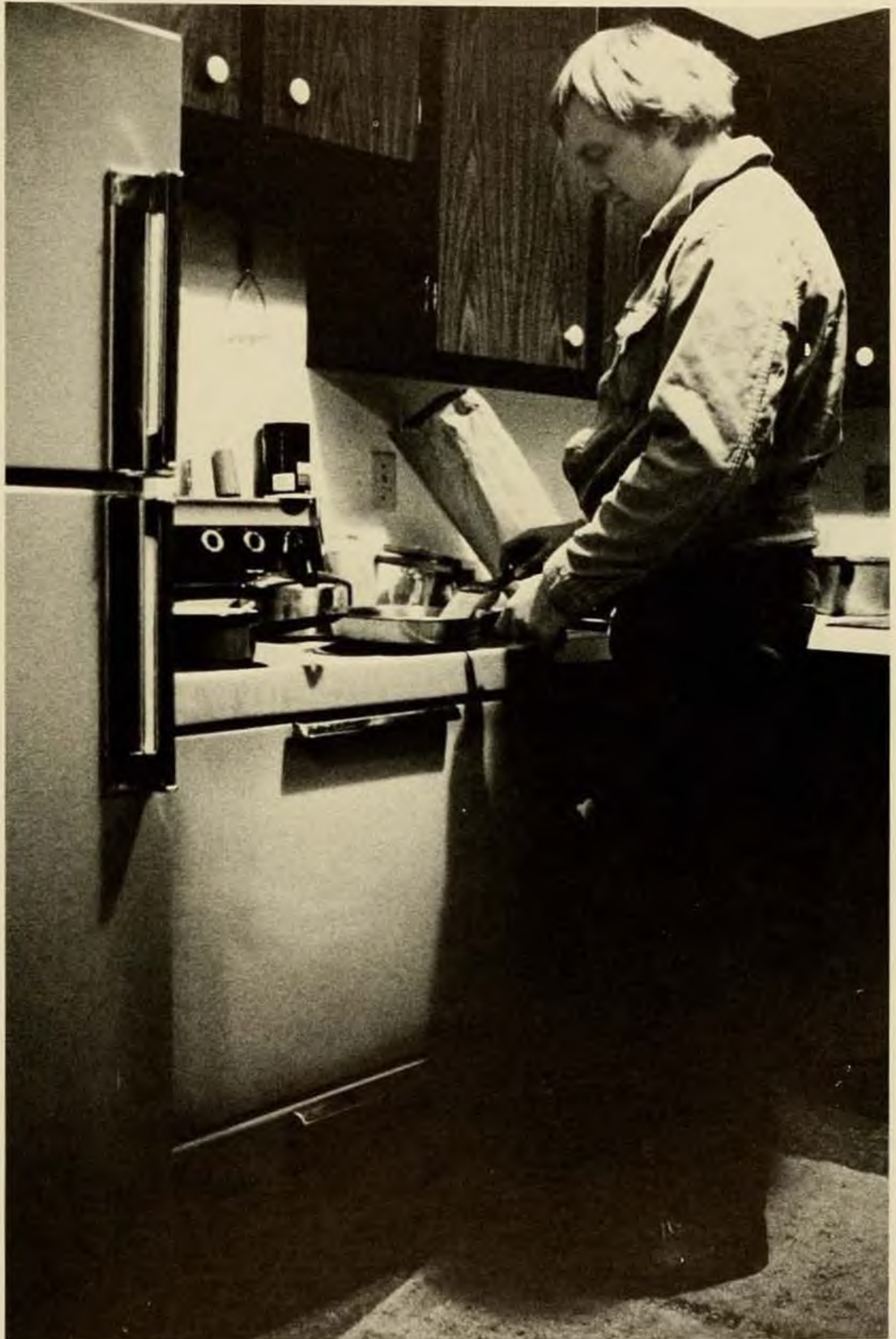



# CULTURE SHOCK

Although Madison is not the cultural capital of the Western World, there's also no famine. Programs sponsored by the UPB, the music department, and the general operations budget bring speakers, concerts, plays, and seminars.

As part of the Fine Arts Festival, "Yeah, But is it Art?" Stan Lee, publisher of Marvel Comics, and Al Feldstein, editor of Mad magazine came and led panel discussions and question and answer periods on their field and its relation to art.

The Music department also offers many cultural events. They range from senior recitals, to the Brass ensemble and the Women's choir. Christmas Vespers is an annual highlight. Although not connected with music department the dance ensemble and Communication department

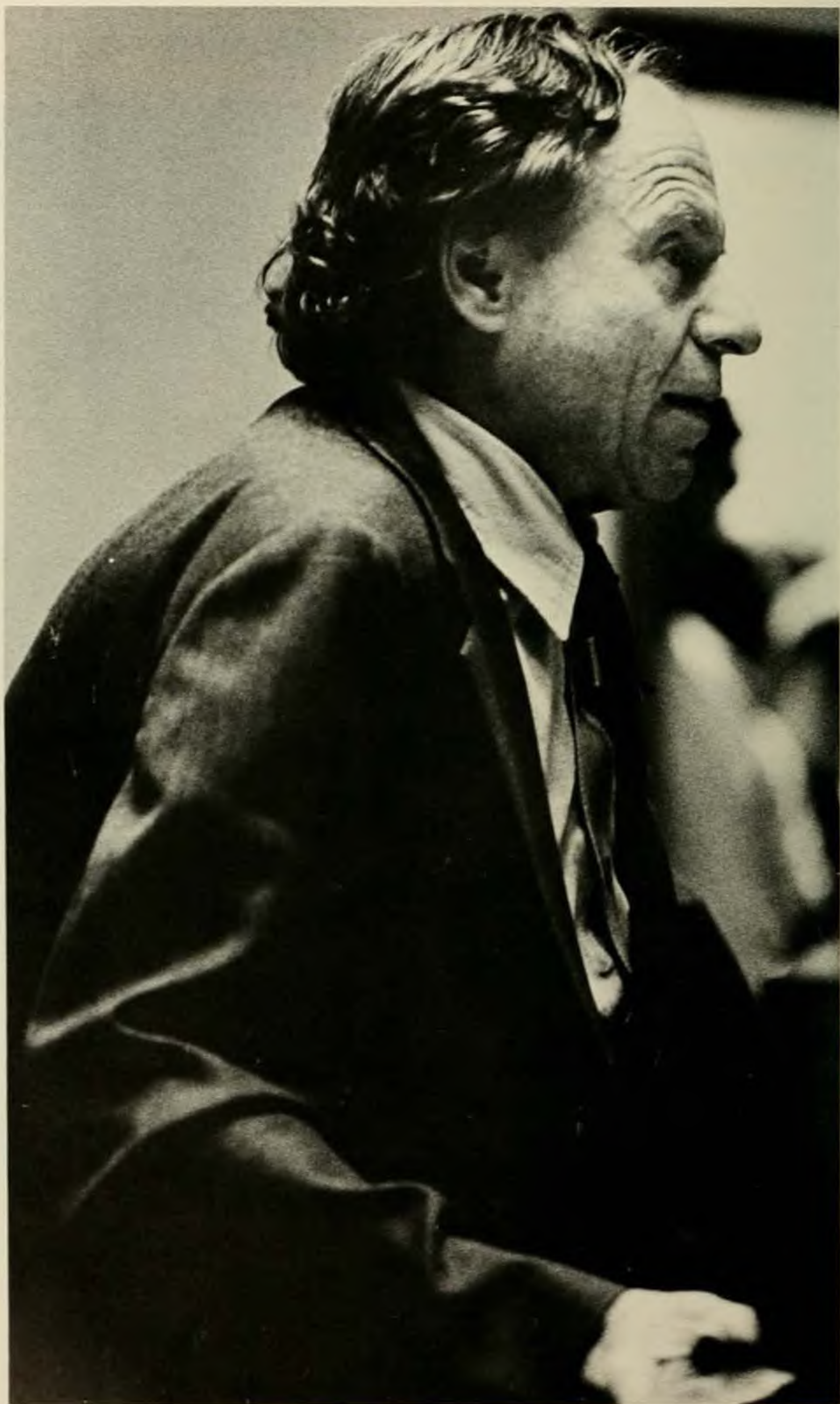



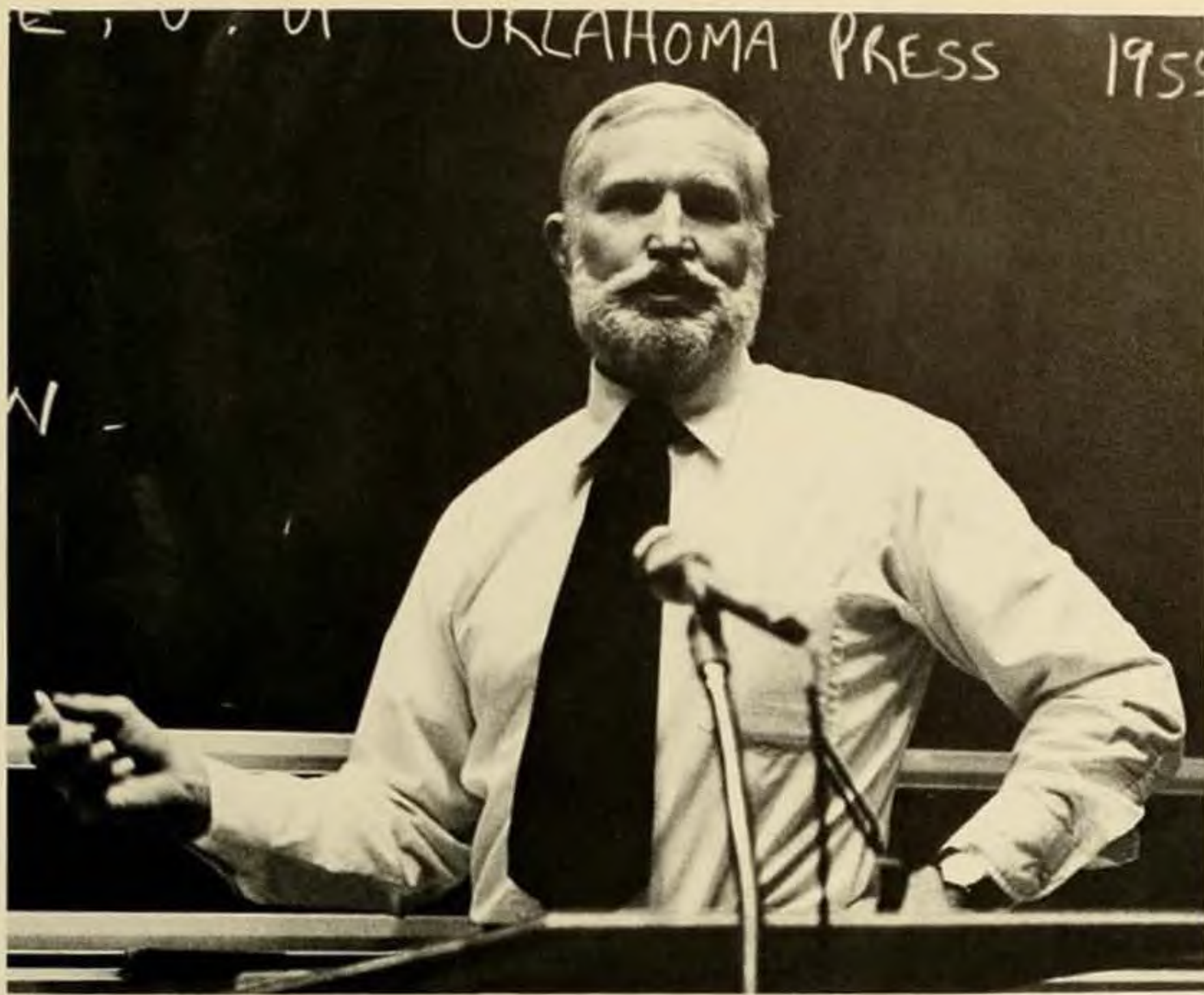





## Arias and xylophones: A Beginner's Guide

also hold cultural events. Dance ensemble sponsors both modern and folk concerts. The Communication department directed plays such as "A Man for All Seasons," and "Fancies."

Fall semester brought Phillip Morrison and his lecture on "Three Decades of the Arms Race: A Critical Look." John

Gardner came a day later speaking on "Is Art Moral?"

Scheduled speakers for spring semester included Fred Storaska lecturing on self-defense against rape and Dr. Edward Topping spoke on black history in Virginia. Bob Cousy rounded out the lecture series with a basketball clinic and lecture.







# CONC

DARRYL RHOADES & THE HAHAVISNU ORCHESTRA  
March 16  
Wilson Hall





# PERFORMERS

LOUDEN WAINWRIGHT  
March 22  
Wilson Hall





# CONCERTS

VASSAR CLEMENTS & HANKY MOUNTAIN EXPRESS  
March 31  
WUU Patio

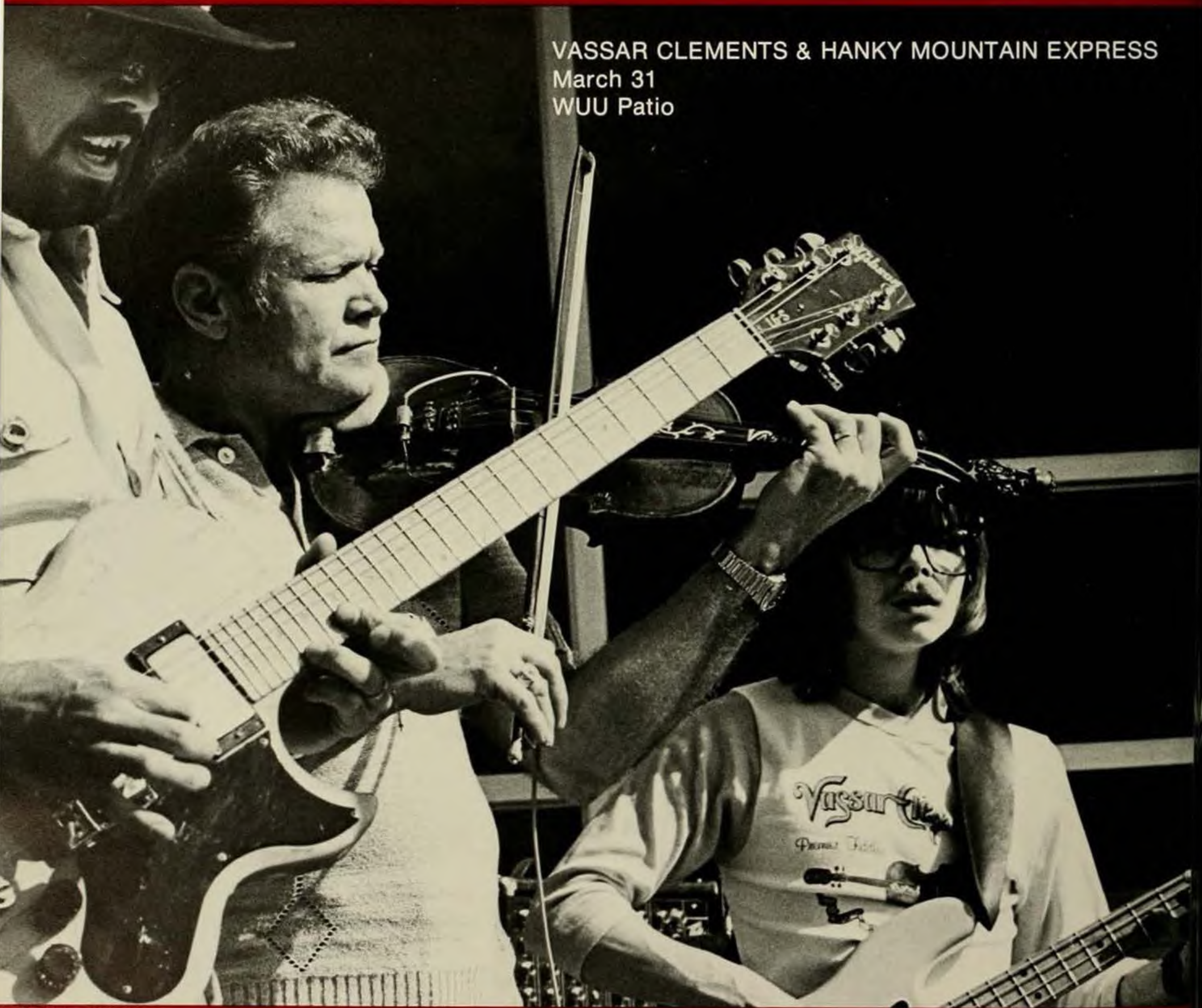



BONNIE RAIT & CATFISH HODGE  
April 8  
Wilson Hall





DOOBIE BROTHERS  
August 31  
Godwin Hall





LITTLE FEAT  
September 20  
Godwin Hall



---

## CONCERTS

---



BURTON CUMMINGS & MICHAEL JOHNSON  
October 21  
Godwin Hall





# CONCERTS

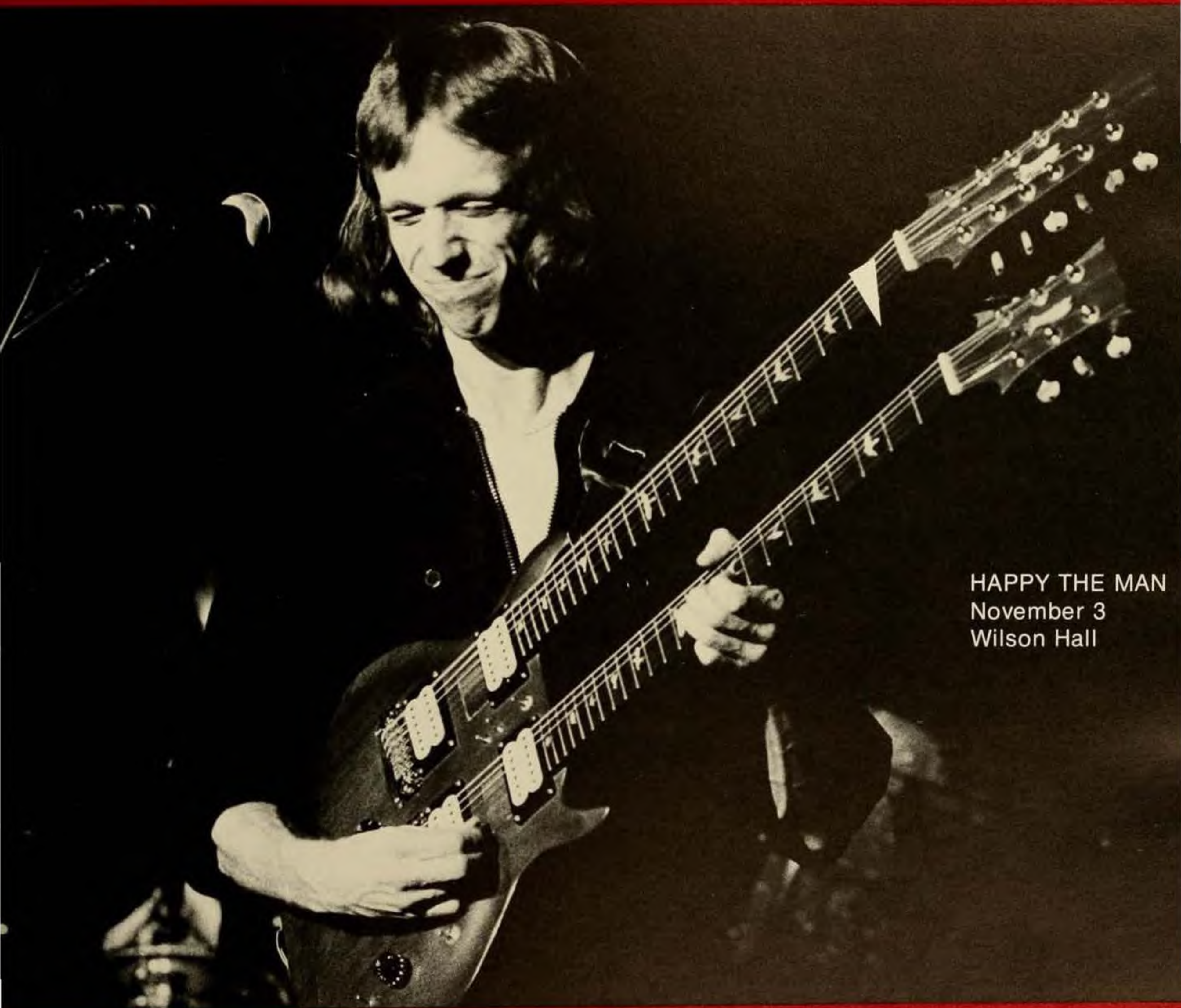

HAPPY THE MAN  
November 3  
Wilson Hall



COUNT BASIE  
December 7  
Wilson Hall

---

# CONCERTS

---





BOSTON  
January 22  
Godwin Hall



# Campus Student Employment

## EMPLOYMENT FACTS

Students employed	1,241
Males	427
Females	814

Monthly payroll	\$91,580
Highest paid	Dining Hall
General pay scale	\$2.50-hr.

Most sought after job	In major field dept.
-----------------------	----------------------

Employment decision:	
Ten hour	Based on date of applica- tion
College work study	Based on financial need









## The Intellectual Marathon

When the "typical JMU student" tries to read six books at once; stumbles into a dimly lit, table-clothed dining hall; can't find a seat anywhere in the library, not even in the bathroom; and sees signs exclaiming "Dead Hours!" and "Munchies!" plastered everywhere, he instinctively knows something is up.

That something is exam week and the excruciating symptoms break out everywhere. The biggest change is in the student himself. He instantly produces an enormous capacity for learning when he suddenly realizes that the history paper assigned the first day of class has to be written in an hour and a half. He also remembers that the eight chapters of biology he was planning to read "sometime" are going to be on his exam the next day. And, of course, the girl he was going to copy two weeks of notes from has gone home with tonsillitis.

So, to forget all of his academic problems, the student falls back on the age-old solution to tension — food, and decides to go to the D-Hall. He is surprised at the sophisticated atmosphere; the dim lights, the table cloths and the game-birds on a bed of rice. Then he gets hit in the head with a forkful of peas and realizes that he really is in Gibbons Hall. The student begins to think he has stumbled into a crazy house instead of a cafeteria as eight girls sing "Three Blind Mice" at the top of their lungs, and a football player stands on a table spouting chemistry equations.

He wanders back to the library only to discover that a 250 pound boxer has stolen his seat. As he politely moves his books to a seat on the floor, he notices a guy in the corner auctioning off chairs to the highest bidder. Two people (at least) are whispering at every table, a few are talking out loud, and one girl is shouting at her boyfriend in the hallway. Realizing that it is not only impossible to concentrate but also impossible to write on the

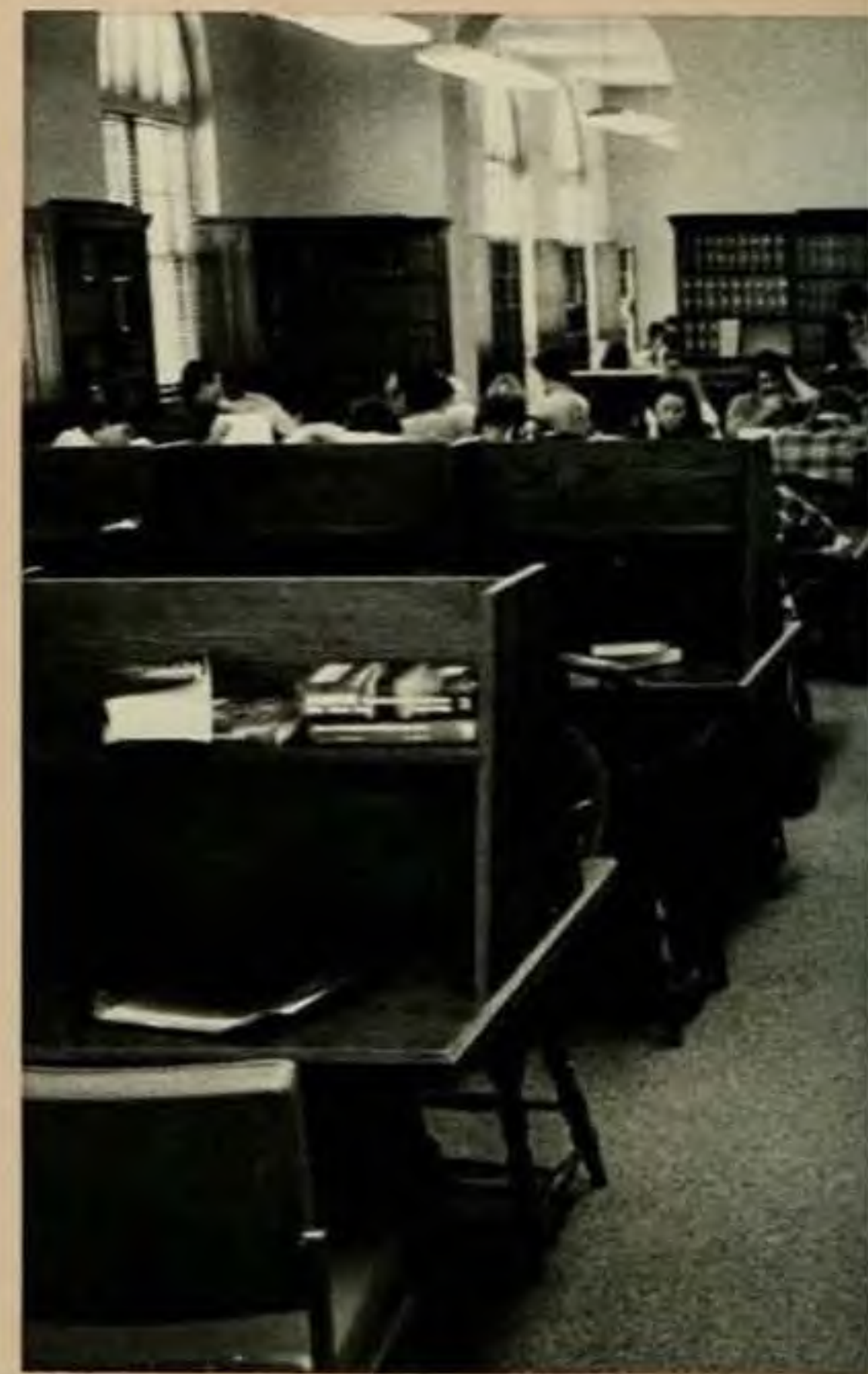





rug, the student decides to go home, leaving the hard cores to take advantage of the extended library hours.

On his way back to the dorm the student sees a line of people heading towards the D-Hall and decides to follow them to see what is going on. As he steps in the door, he is met with a roar of voices and laughter. Munchies — where the built-up tension is released. Balancing a plate loaded with doughnuts, cheese, and crackers in one hand and holding two glasses of milk in the other, the student heads for the table where his friends are sitting.

After he procrastinates for about 45 minutes, the student reluctantly decides to go back to his dorm and continue his studies. He gets to the front door and sees a sign proclaiming that dead hours are in effect. As he walks in, four people tell him not to make so much noise and one person asks him not to breathe so loudly. Holding his breath, he tiptoes to his room where he finds his roommate fast asleep, face down, on his calculus book. Suddenly he hears stereos blaring in every room and shouting in the hall. The dorm instantly springs to life, and the student remembers that "crazy hour" is in effect and people are cutting loose everywhere. At the end of the hour most of the noise instantly ceases, with only a few last hoots and yells.

And so the week goes on. Just when the student thinks he can't take it any longer, he realizes that he only has one more exam. He manages to get through it without a nervous

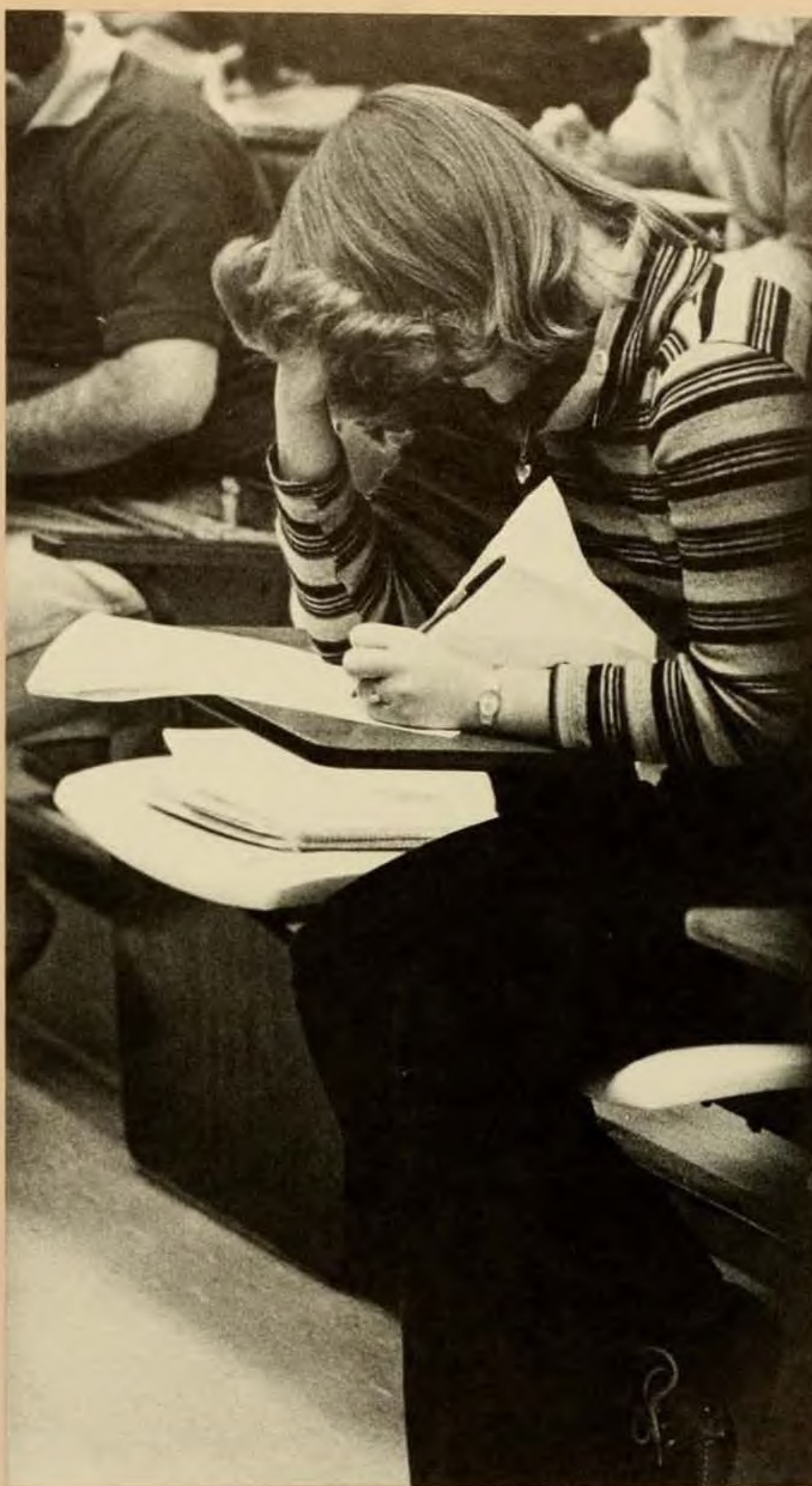

breakdown, runs out the door, and explodes. When he gets back to his room, he begins stuffing clothes into suitcases and laundry bags, throwing books into boxes and loading four month's worth of junk into a Volkswagon. Somehow he squeezes everything in, hops behind the wheel and heads for home, relieved that he made it through another nerve-racking exam week.



# SHOOT YOURSELF





























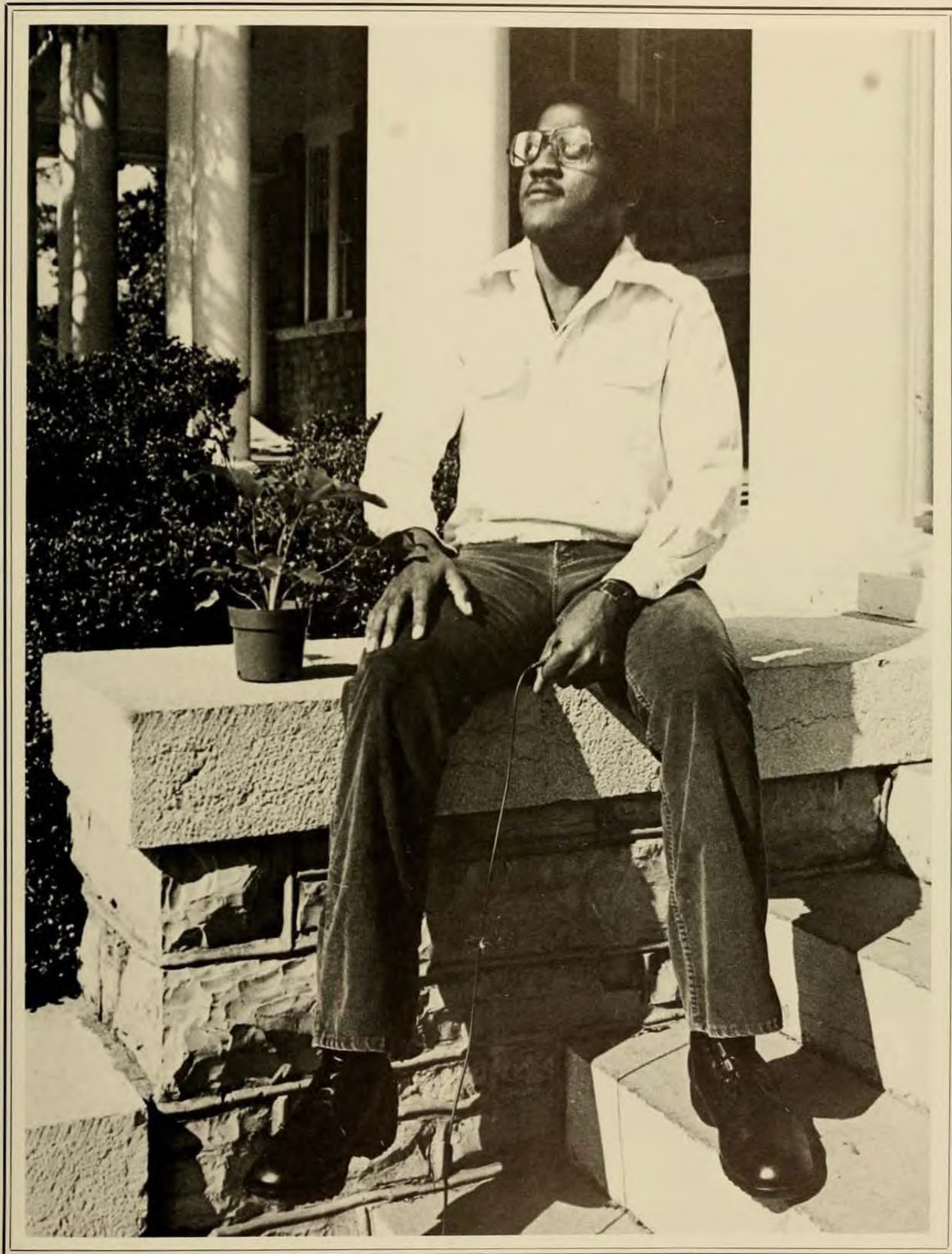















SATHLETICSATHLETICSATHLETICSATHLETICSATHL



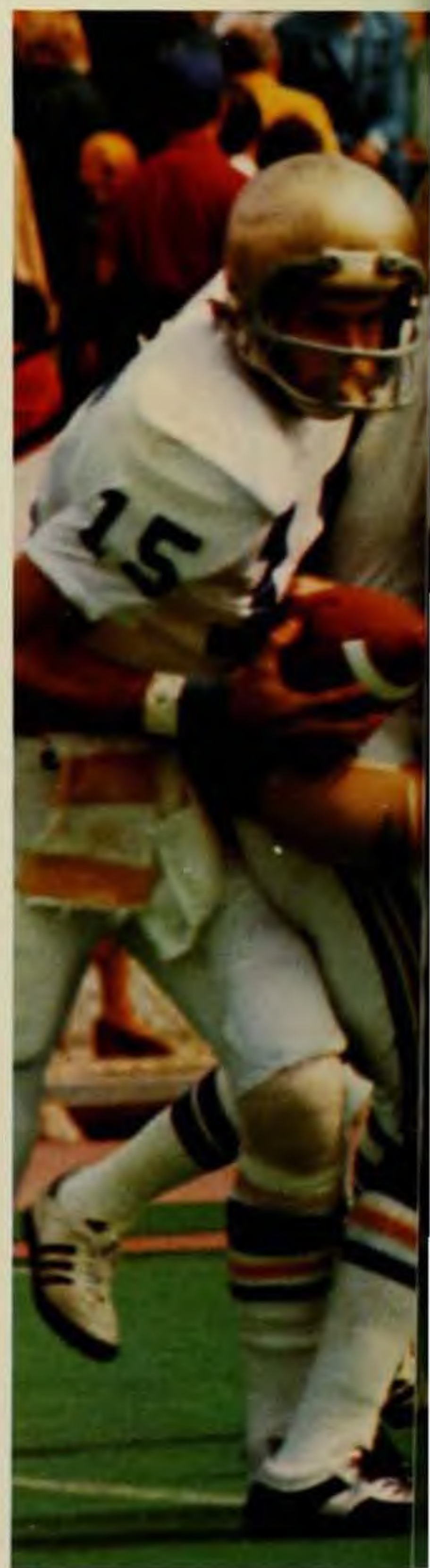























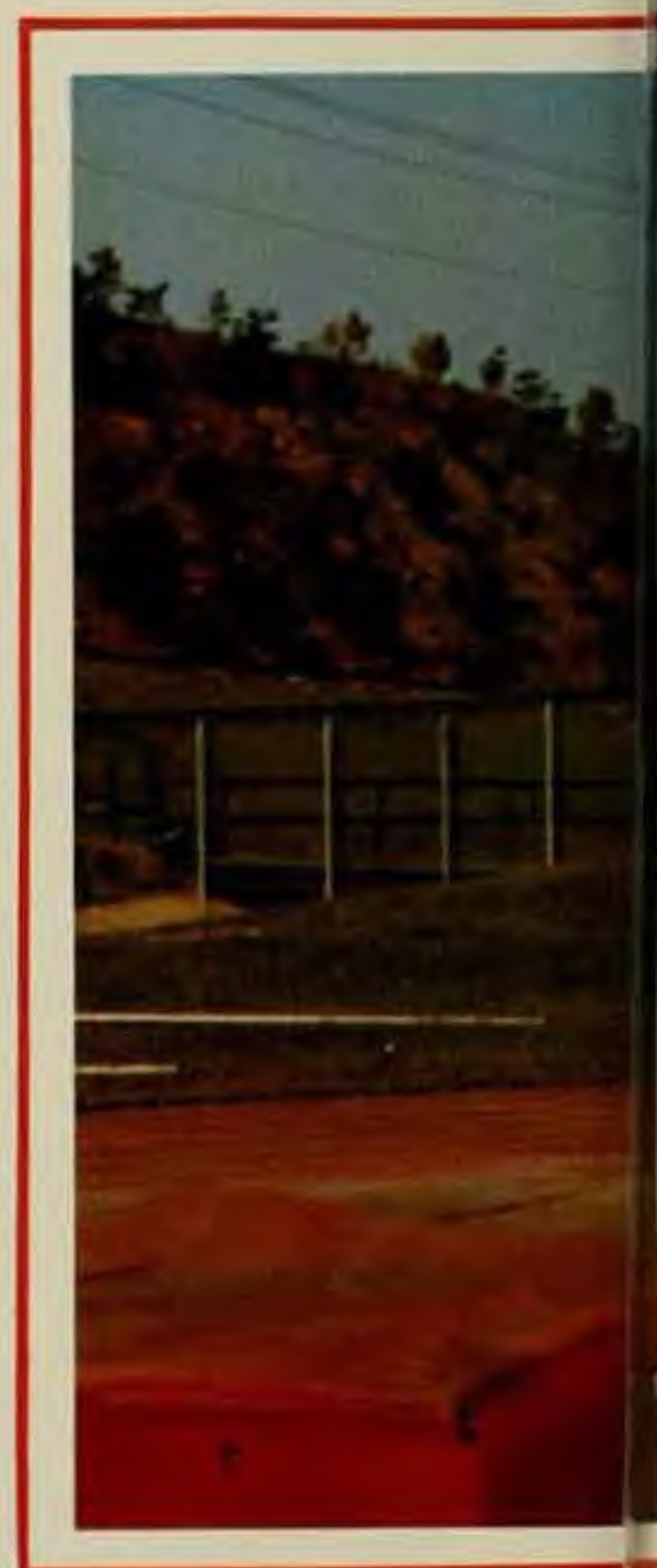



























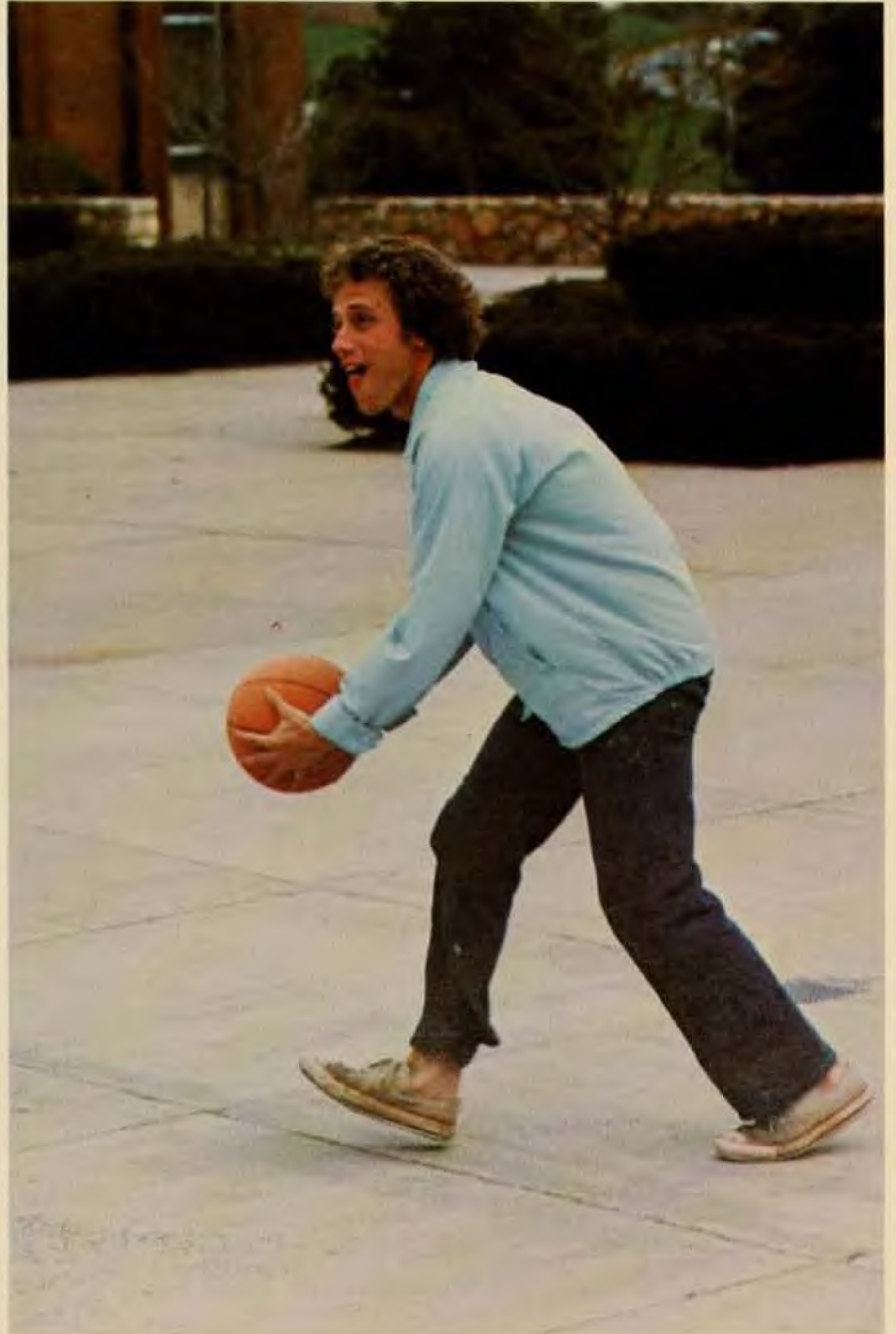



# Wins over Tech Highlight season

Defeating all other Division I schools in Virginia distinguishes champions, although there is no such official title. Two exciting victories over a new schedule addition — Virginia Tech — highlighted the Duke's season. The 9-6 victory at Blacksburg followed a devastating 21-8 win at home.

The 30-11 record won the team their first bid for the Eastern Collegiate Athletic Conference playoffs. Although favored to win, they were eliminated in the first two games.

Five senior starters strengthened the team. Tim Semones and Dennis Mead each won 20 games as pitcher. Co-captain Dave Showalter was starting catcher for 4 years. Co-captain Mike Naff was very successful as relief pitcher, and Roger Lee's batting ability credited him with 10 home runs for the season.

Two more players will not return next year. J.W. Mitchell and Dan Prior had the option of returning as seniors or signing pro contracts. Both were drafted by major league clubs: Mitchell signed with the Chicago Cubs and Prior with the Philadelphia Phillies.

Because of Virginia's long, cold winters, and Madison's early ending spring semester, it was necessary to schedule 47 games into 55 days. This extremely heavy schedule causes tremendous academic strain, but as one player stated, "When you love the game, it's worth it."





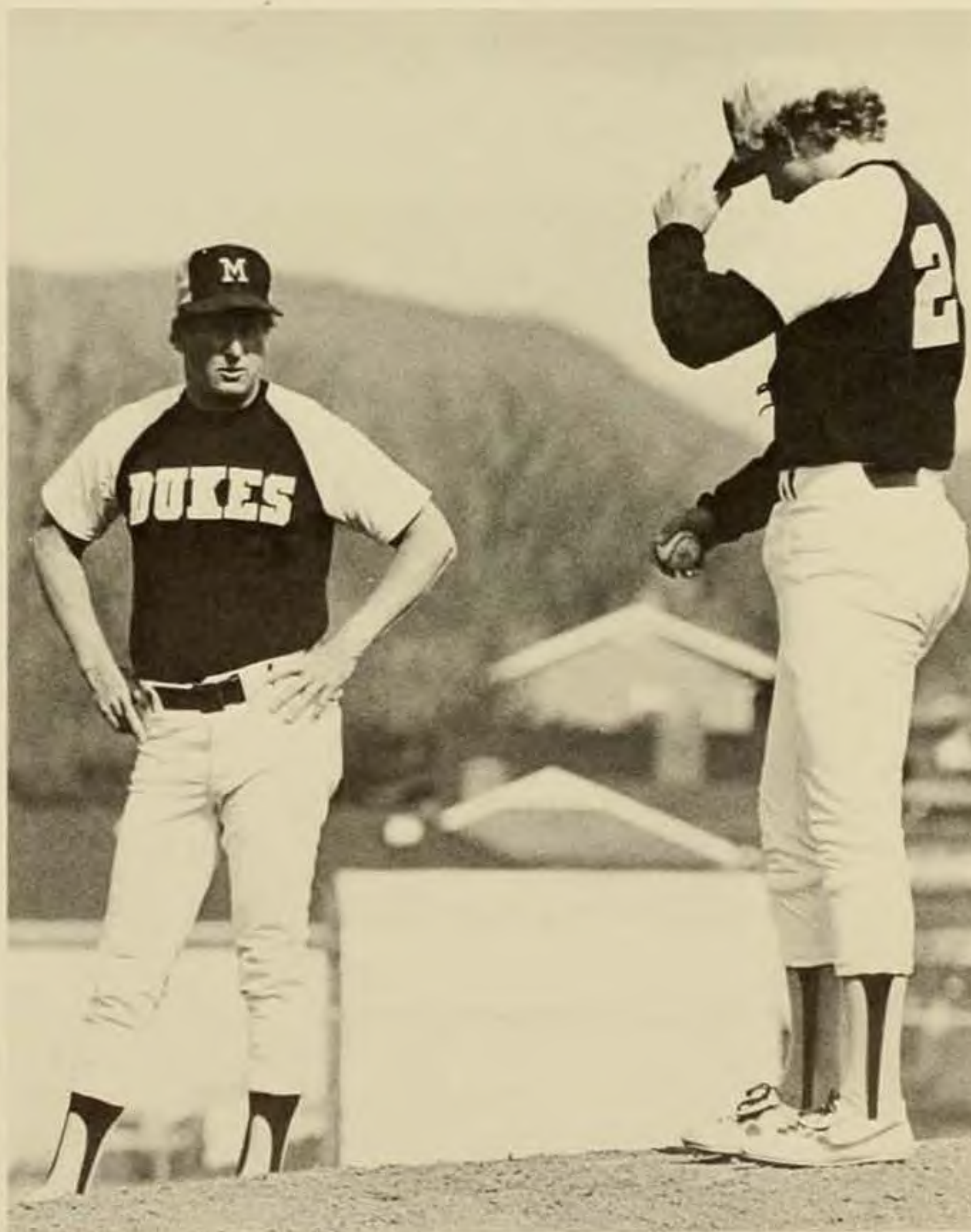

# BASEBALL





J. Bono  
 L. Bundy  
 J. Cempere  
 M. Cravotta  
 M. Dacko  
 M. Estes  
 D. Farnham  
 R. Krowiak  
 R. Lee  
 D. Mead  
 J.W. Mitchell  
 M. Naff  
 M. Parenteau  
 D. Pennypacker  
 D. Prior  
 T. Reap  
 T. Semones  
 B. Sica  
 D. Showalter  
 P. Wojcicki  
 M. Zimmerman  
 Coach Babcock  
 Asst. Coach  
 Buckman

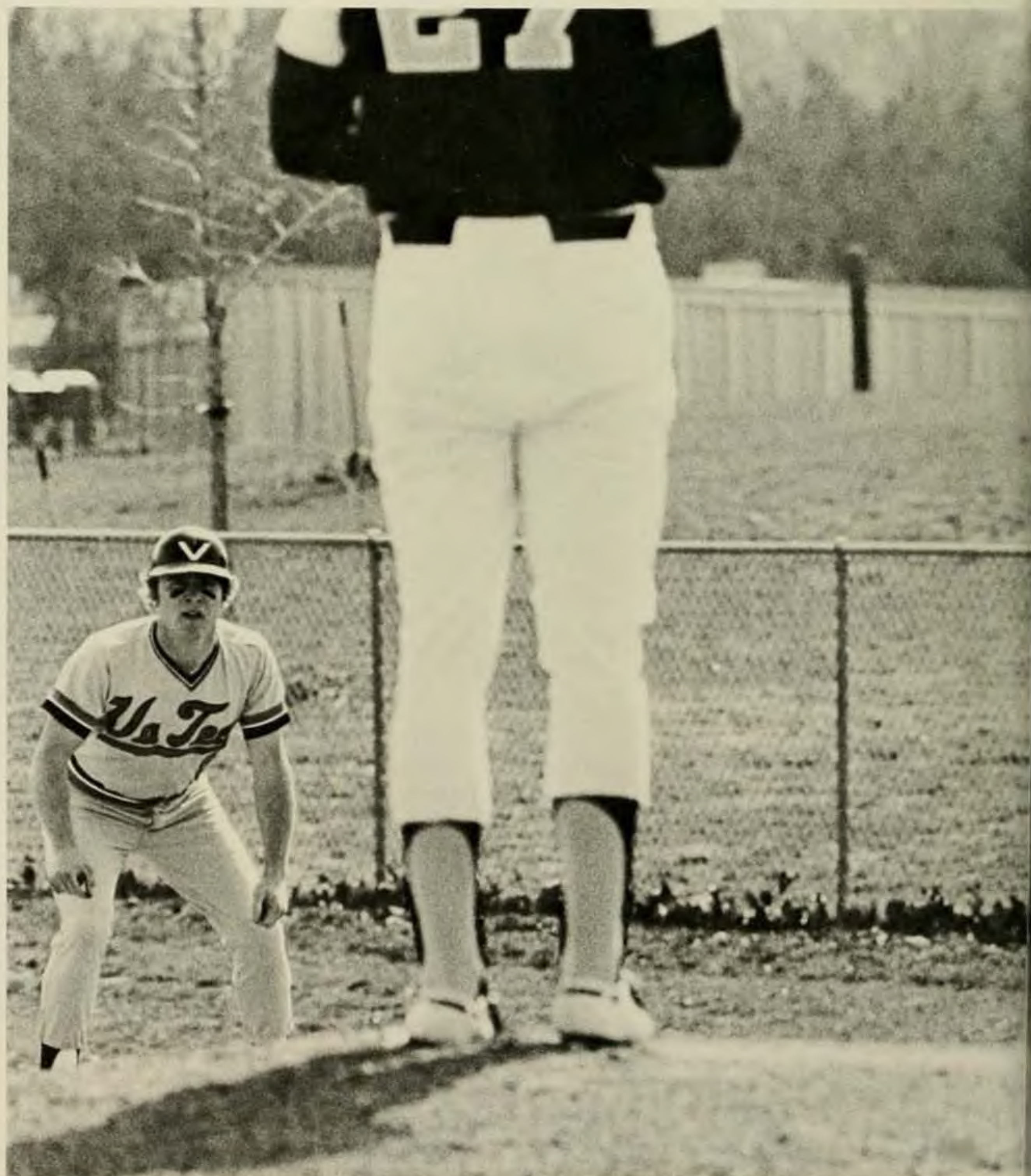







# Teamwork Captures VWLA State Championship







The first collegiate championship of the Virginia Women's Lacrosse Association (VWLA) yielded to the Duchesses. Winning the state title allowed the team to bypass the Regional tournament and compete in the first collegiate championship in the history of the United States Women's Lacrosse Association. The Duchesses finished seventh in the tournament held on the JMU campus in May.

Filling the high scoring position of second home became a major concern early in the season. Several veterans were tested in the position, but freshman Jill Heller skillfully solved the problem leading the team in scoring with 26 goals in only 12 games.

## LACROSSE

The season had a frustrating start. The talent existed, but the players worked as individuals rather than as the essential unit. As the season progressed so did the teamwork. "We became more confident in each others abilities and learned to anticipate each other's moves. Then we began to win," said defensive key Sue Grainer. Consequently, a deceptive 8-6-1 record preceeded the team to their strong finish.









#### Junior Varsity

K. Anderson  
N. Bell  
M. Chimienti  
S. Cramer  
D. Crumling  
M. Crump  
F. Grable  
J. Heller  
B. Hogg  
M. Jones  
M. Kay  
T. Kelly  
N. Koury  
S. Modell  
K. Morris  
C. Moxley  
J. Murphy  
C. Pamperin  
M. Proper  
E. Regh  
C. Shull  
M. Tiedemann  
S. Tonini  
Coach Love

#### Varsity

L. Alcamp  
L. Bridgeforth  
V. Carver  
L. Chamblee  
M. Ford  
S. Grainer  
J. Hall  
M. Hummel  
L. Karpaitis  
H. Kelly  
D. Lamar  
D. Martin  
E. Marovelli  
J. Polk  
J. Purple  
K. Tunnell  
T. Williams  
Coach Love







## Competition Sparks Team

Starting the season in Florida's 90° climate gave the men's track and field team a mental as well as a physical boost. The Florida Relay was the first of several relays that filled most of their schedule. The fourteen man team well represented JMU in this high caliber competition, which highlighted the season.

The Colonial Relay at William and Mary, the most prestigious meet in Virginia, the Dogwood Relay at the Univ. of Tenn, the Penn Relay at Penn State, and 3 dual meets completed the schedule.

The relays precipitated a 4th place finish of 14 teams in the State Championship. Tripling their highest point total to date, the team improved their previous 6th place state finish.

In order to participate in relays a team member must qualify in dual meets or with their best performance to date. JMU's representation reflected the individual talent and determination on the team. Captain Keith Pope was a high hurdle finalist in all the relays, winning the Colonial. Sam Onwuli (long and triple jump) and Richard Ferguson (1000 meter) joined Pope in qualifying for the Intercol-

J. Artis  
L. Bain  
B. Batten  
M. Benshoff  
J.T. Blake  
R. Booth  
D. Bornath  
M. Brennan  
R. Brookshier  
A. Cardwell  
D. Carr  
B. Caudle  
M. Chester  
T. Collins  
K. Crofton  
J. Cutright  
P. Desrosiers  
J. DiPeppe  
J. Farnham  
R. Ferguson  
R. Fontaine  
R. Furman  
F. Gale  
D. Glover  
G. Gorman  
M. Greehan  
P. Hangen  
C. Hanger  
S. Harris

M. Henderson  
R. Hutcherson  
P. Jiral  
K. Jones  
J. Keane  
K. Keegan  
P. Kelchner  
G. Kraus  
J. Kunkler  
S. Lane  
G. LeSueur  
T. McCollum  
S. Onwuli  
M. Perry  
G. Pope  
K. Pope  
D. Schmitt  
C. Smith  
M. Spangler  
J. Turner  
B. Nieuwenhuise  
W. Wilson  
G. Woodson  
S. Worner  
L. Yanick  
F. Young  
Coach Witt  
Asst. Coach  
Good

legiate Amateur Athletic Association Competition.

Lack of experience did not inhibit the steady progress the track and field team has made over the past several years. The change to Division I competition will continue to develop the team.





# 013113 3 XJ09J1 TRACK & FIELD





# Success Despite Adversity

S. Bocock  
V. Collins  
K. Fells  
M. Grosz  
S. Hart  
L. Harwell  
C. Heath  
K. Loving  
R. McCorkle  
D. Middleton  
B. Morriss  
L. Mowen  
J. Muller

## Cross Country

S. Bocock  
B. Dorwan  
K. Loving  
B. Morris  
J. Soper  
S. Wallace

## Indoor Track

S. Bocock  
D. Boush  
S. Hart  
D. Middleton  
B. Morriss  
L. Mowen  
S. Ruffin  
Coach Love







The individual determination of thirteen girls won the Virginia Association of Intercollegiate Athletics for Women Track and Field Championship. Adversities of cold weather, 6 o'clock morning practices, and sickness reduced the ranks drastically, but the team that remained continued powerfully, breaking many state records. The Duchesses accumulated 82 points by entering each team member in several events. This strategy enabled them to capture the title with the extra edge given by points collected in seconds, thirds, and fourths. The state championship coupled with a 6-1 regular meet record garnished the season of the baker's dozen.



# TRACK & FIELD



# Steady Record Marks Season

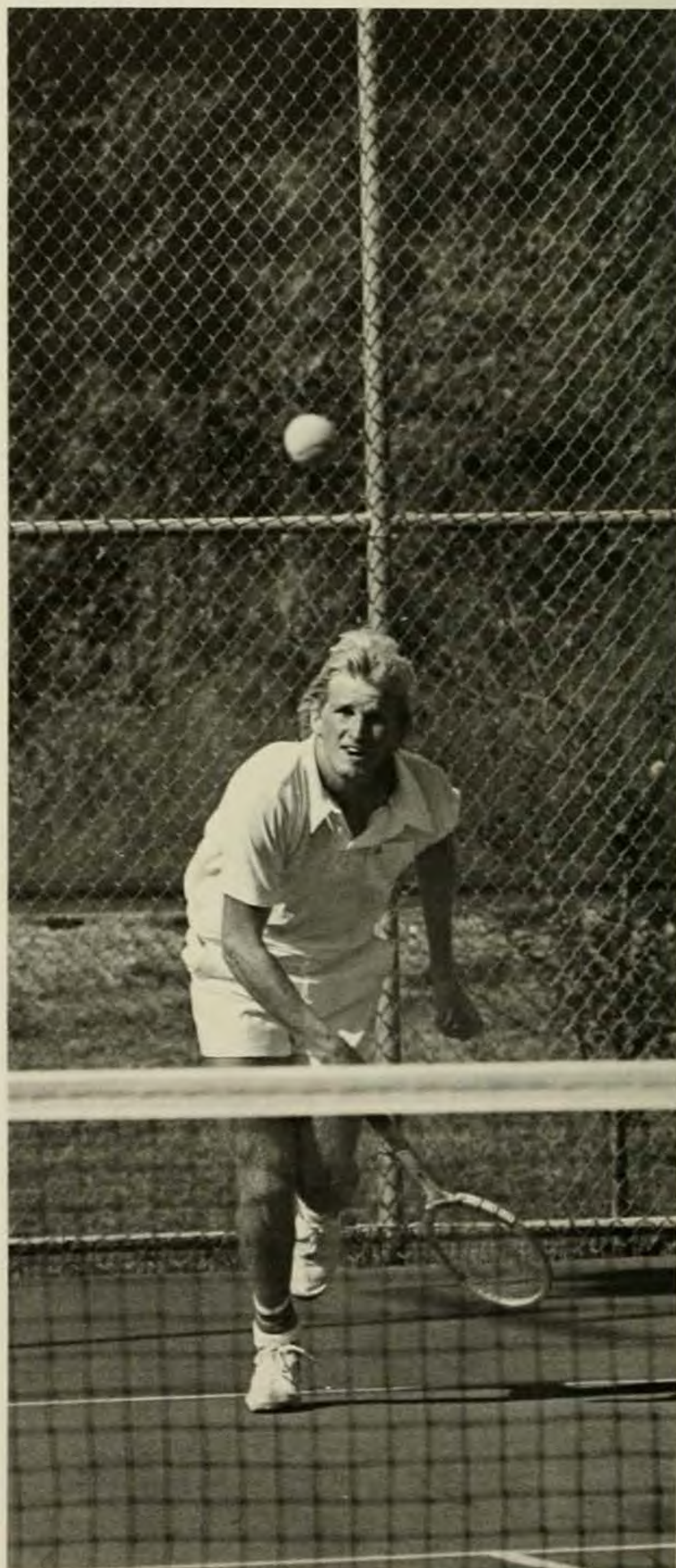





Scheduling Division I schools produced a drastic change in the men's tennis team's schedule, but stiffer competition improves playing. Acquisition of freshman Mark Snead proved to be a tremendous asset to the team. Several wins at #2 singles and teaming up with #1 player Steve Gill to win the A flight doubles championship at the Towson Invitational Tournament culminated an excellent season for Snead. Steve Gill's three set victory over Virginia Amateur Champion Jim Milley of V.P.I. highlighted the fall season.

Dave Rigotti, playing #5 singles and teaming with John Witt at #3 doubles, recorded several important wins. Witt at #4 singles had a big win over V.P.I. A disappointing team finish in the State Tournament ended the fall season.

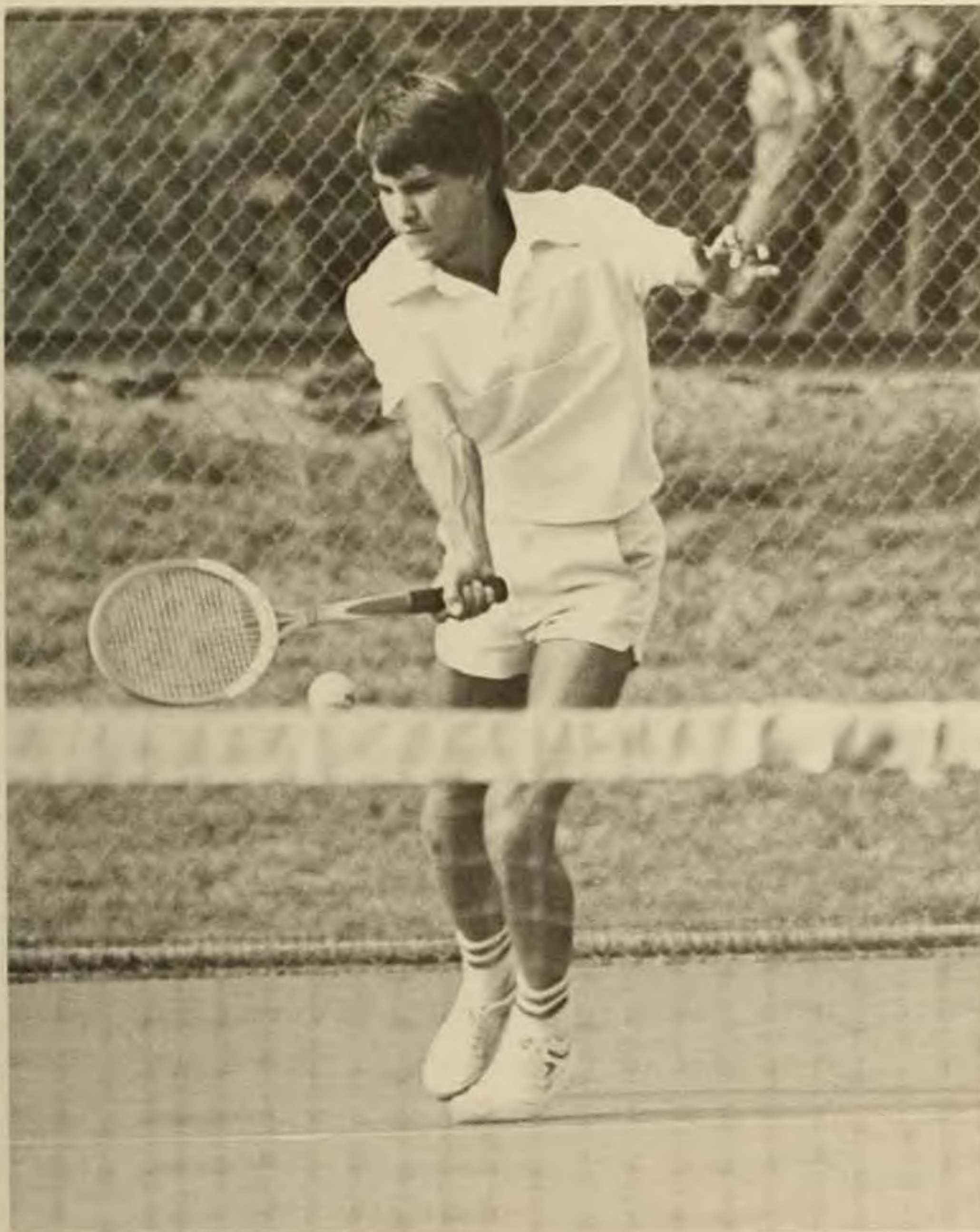

Spring  
B. Alexander  
E. Barnhart  
M. Dillon  
T. Fogarty  
N. Gallimore  
S. Gill  
C. Laybourne  
J. Neff  
J. Perry  
D. Rigotti  
J. Rule  
M. Sherman  
R. Von Gersdorff  
J. Witt

Fall  
E. Barnhart  
S. Gill  
T. Hazzard  
C. Laybourne  
J. Perry  
D. Rigotti  
B. Robertson  
J. Rule  
M. Snead  
J. Witt  
Coach Arbogast

# SINGLES



# Women Have Strong Tennis Program

"Madison is in the middle between prestigious and scholarship schools, but we have a good women's tennis program that counterbalances this," said junior 3rd seed Cathie Tyler. The New York tournament in October drew 39 strong teams from all over the East. The duchesses' impressive 9th place tie with Rutgers highlighted the fall season and demonstrated the true success of the program. Two team members were entered in singles, Karen Dickey and Heidi Hess. Dickey placed in the top 8. Cathie Tyler-Marsha Williams, and Mary Perkins-Martha Hall were the doubles teams entered. Tyler-Williams finished in the top 12.

A third place finish in large colleges at the 1978 Spring State Tournament accentuated their record. Unfortunately a two point margin between JMU and Va Tech prevented the women from going to the Regional Tournament.

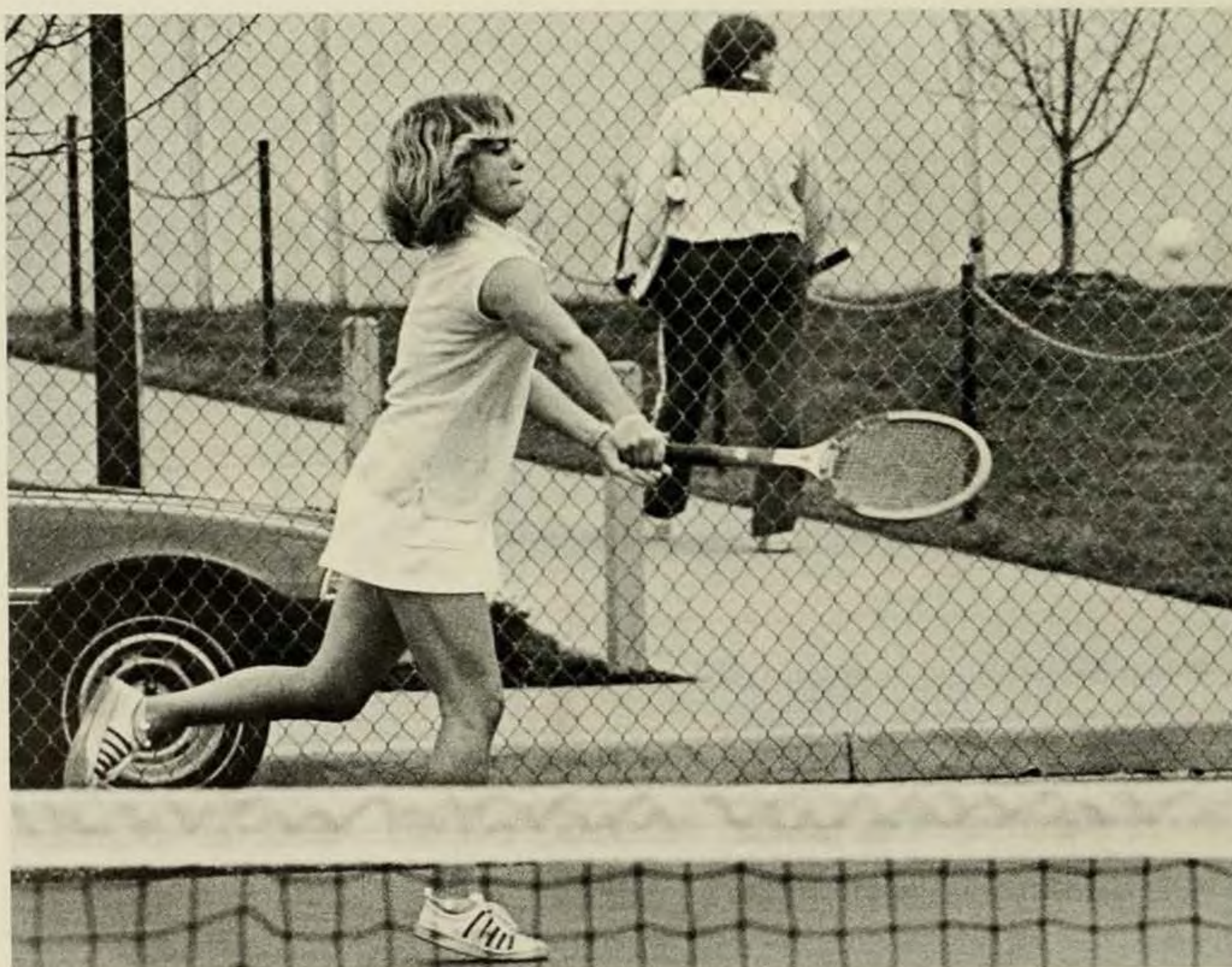





Spring  
L. Brooks  
K. Dickey  
M. Hall  
H. Hess  
C. Hewlett  
P. Higgins  
M. Perkins  
B. Tyler  
C. Tyler  
M. Williams

Fall  
D. Axtell  
L. Brooks  
K. Dickey  
M. Hall  
H. Hess  
C. Hewlett  
C. Murphy  
P. Owens  
M. Perkins  
C. Tyler  
M. Williams  
Coach Malerba



# TENNIS



# Golfers Finish 9th in Foxfire Tournament



photo credit: Glenn Petty

## GOLF





B. Brewbaker  
S. Brewbaker  
J. Bostic  
M. Carnevale  
J. Casteel  
P. Ellis  
S. Hippeard  
J. Kidd  
D. McCarthy  
M. McCarthy  
M. Moyers  
R. Ohly  
R. Rice  
S. Strang  
B. Wirt  
M. Wood  
Coach Balog

Tournaments have replaced dual matches in the men's golf schedule. "In tournaments you find out how you stand against more teams at one time. They give better recognition which results in a better schedule," explained senior golfer Mike McCarthy. The team won two invitations this fall. The Canaan Valley Invitation and the Joseph Bartell Memorial, in which Mike Moyers and Mike McCarthy won first and second respectively. Both seniors maintained a 73 stroke average throughout the season.

An invitation to the Foxfire All Amer-

ican Tournament, at Pinehurst, N.C., was finally received. Forty-three schools participated from all over the East on the finest golf course on the East Coast. The Dukes finished a strong 9th, falling short of 5th by only 8 strokes.

Because the traveling team consists of only 6 members, summer tournaments give individuals recognition they might have missed during the season. They also help JMU's publicity and eventually the recruiting. Many of the golfers are very successful in these tournaments.





# Elusive State Title Reclaimed



**GOLF**







"He who has the will to win will not be beat." This motto accurately portrayed the women's golf team as they made a comeback over Longwood to win the State Championship for the first time since 1974. Individuals always placed high, but a weaker fourth player had kept the title out of reach. This strong team reversed that trend. Pam Maurer explained that "we give each other a lot of moral support which helps your attitude and your game, but you're alone on the course and then you play for yourself."

One transition for the team was the change from match play scoring to overall stroke scoring. Each girl was paired against the opposing teams member of equal rank. Whoever shot lowest won. All scores combined to determine the winning team.

B. Baker  
J. Bonin  
D. Crumling  
S. Lamotte  
P. Maurer  
C. McCarthy  
K. Patton  
Coach O'Donnell

photo credits: Glenn Petty



## Archers Dominate State

Archery competitions are regional. JUM's team competes in the north eastern region, which includes Penn., NY, and NJ, traveling no further south than Virginia.

The winning team is chosen by combining the scores of the top 3 scoring archers for men and for women. The top 2 men's and the top 2 women's scores are added together for the winning mixed team.

The strong men's team finished 10-3, losing only to East Stroudsburg, the top team in the region. The state title fell to JMU, followed by second place in the Eastern Regionals, and the North American Indoor Championship (NAI).

Kevin Wilgus placed 1st in State, 2nd in Region, 3rd in NAI, and was a selected Alternate All American. Rick Kiser followed Wilgus in State, placed 5th in U.S. Indoor, 5th in NAI, 9th in U.S. Intercollegiates, and was a selected Alternate All American.

The women's team also won the state championship, and placed 3rd in the eastern region. Diane Jeffrey finished 1st in State and 9th in Region. The women lacked some depth, which was reflected in their 5-9 season record. The mixed team ended the season with a 2-9 record.

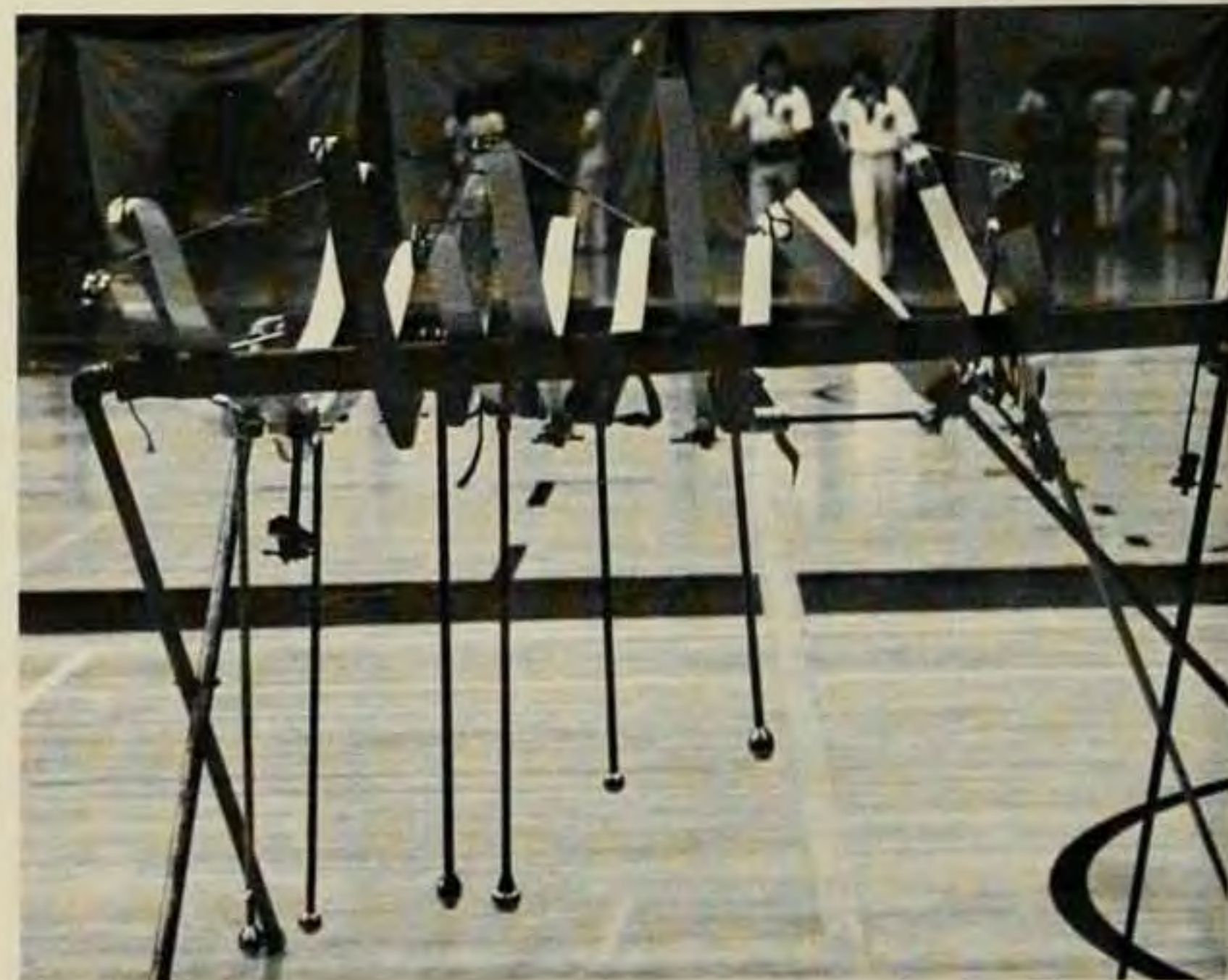



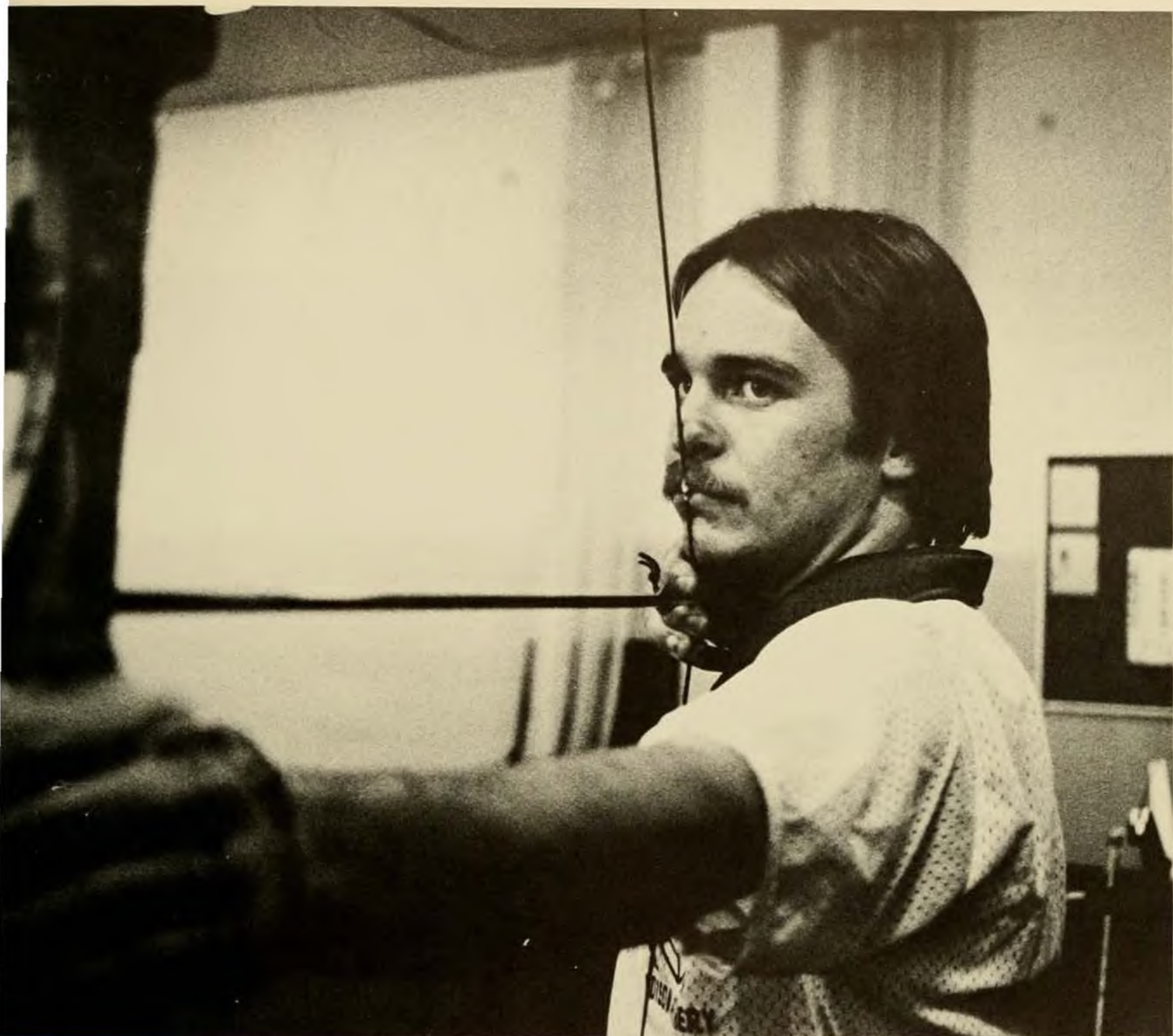

# ARCHERY

C. Dupre  
M. Hofmann  
K. Hunt  
D. Jeffery  
S. Jenkins  
B. Marr  
P. Meyerhoeffer

M. Chamberlin  
B. Edmonson  
M. Gunn  
R. Kiser  
D. Martin  
K. Rishell  
K. Wilgus  
P. Bruce  
J. Lutman  
Coach Horn



# Concentration's the Key

Cross Country is not a sport that many people wish to participate in. Most bodies do not relish the idea of running mile, after mile, after mile . . . "The key is keeping your concentration on running the race," said junior cocaptain Jeryl Turner, "you concentrate on your form, staying relaxed, and a positive attitude about the race."

The distance run is not a major concern. Cocaptain Richard Ferguson feels the second mile is the most important for position. Your position then is roughly where you'll be until the end. It becomes hard to make up ground after the second mile, especially on hilly terrain. The team runs five miles at dual meets, and approximately 6.2 miles at tournaments and state meets.

Individual performances improved, but their 0-4 record doesn't reflect this because of the switch to running against Division I schools. Ferguson finished 7th in the State meet which qualified him for the NCAA meet in November.

L. Bain  
P. Boyer  
M. Benshoff  
M. Brennan  
W. Cardwell  
R. Ferguson  
W. Henderson  
G. LeSueur  
G. Noden  
J. Turner  
B. Nieuwenhuise  
J. Young  
Coach Witt





# ATHLETICS CROSS COUNTRY





# Playoff Bid Blocked

The JMU football team completed the season with an 8-2 record in a crushing 42-12 win over Emory and Henry. The Dukes allowed no more than two touchdowns per game by their opponent, with the exception of William and Mary, and broke several school records. In their last victory, senior quarterback John Bowers set records completing 19 of 25 passes for 270 yards, and 302 total offensive yards. His 2074 passing yardage total broke the previous high mark. Joe Showker, senior placekicker, set a new record by connecting 32 of 33 extra point attempts. A single season interception mark of 19 was set by the team.

The team expected the loss to William and Mary, but the surprising fall to Salisbury marred the near perfect record.

"The Shippensburg victory was especially satisfying because they beat us so badly last year," said Bowers. Bowers completing to Rich Hetherington gained a first down on the game's initial snap. Passing comprised much of the Dukes' playing in the first half, however, the only scoring resulted from a pass interference penalty, which gave JMU the ball at the SSC 37. Bowers, on a quarterback draw, gained 29 yards. Taking a pitch-out around left end three plays later, tailback James Fields gained JMU a six point lead. Showker made it 7-0. Two other scoring attempts from the SSC 1 and a field goal attempt were unsuccessful.

The defense set up the second touchdown with tough playing midway into the third quarter. Linebacker Ray Jarvis had a head-on collision with a halfback, giving JMU possession at the SSC 46. Fields, carrying four consecutive times, gained 27 yards. Six more plays alternating between fullback Todd Martin and Bowers, gained the last yardage, with Bowers sneaking the last yard for the final touchdown of the game. A strong de-









Varsity  
 H. Angle  
 L. Barker  
 P. Barnes  
 M. Battle  
 R. Booth  
 R. Borders  
 J. Bowers  
 R. Burkhart  
 P. Butler  
 J. Caldwell  
 D. Caparaso  
 R. Cappalli  
 C. Chavis  
 Z. Clark  
 W. Coleman  
 R. Cook  
 D. Cullen  
 P. D'Alonzo  
 M. Damiano  
 M. Dehnbostel  
 E. Dike  
 G. East  
 J. Fields  
 K. Foster  
 D. Frazier  
 S. Galks  
 T. Gill  
 C. Green  
 G. Harris  
 R. Hetherington  
 J. Higgins  
 C. Hoy  
 D. Huffer  
 R. Hughes  
 W. Hurt  
 D. Hutson  
 W. Jarvis  
 S. Jones  
 M. King  
 E. Kirn  
 M. Kirn  
 K. Kirk  
 G. Knox  
 J. Kraus  
 J. Kubesh  
 C. Lawrence  
 R. Leonard  
 T. Leonard  
 T. McGlooin  
 T. McGuirk  
 M. Magaw  
 T. Martin  
 T. Martin  
 R. Moore  
 P. Nalls  
 T. Noerr  
 S. Norwood  
 R. Posniewski  
 J. Pullen  
 F. Robinson  
 L. Rogers  
 K. Royce  
 M. Ryan  
 D. Shockley

J. Showker  
 L. Smith  
 B. Stewart  
 B. Sweeney  
 R. Thomas  
 M. Thurman  
 J. Tuell  
 R. Wagoner  
 L. Walters  
 J. Yost

J.V.  
 J. Ahle  
 J. Allwine  
 T. Baer  
 R. Bendy  
 B. Bradford  
 D. Brown  
 G. Caldwell  
 R. Christensen  
 M. Dudzik  
 D. Earman  
 S. Filyo  
 K. Fletcher  
 A. Gillespie  
 D. Hisey  
 R. Hood  
 A. Izaguirre  
 S. Janoskie  
 B. Jaymes  
 M. Keever  
 H. Keller  
 J. Kennedy  
 F. Lavin  
 K. Leigers  
 D. McLaughlin  
 R. McCulloh  
 D. Morani  
 F. Navarrete  
 J. Pereira  
 W. Pino  
 M. Reid  
 J. Robic  
 T. Rossberg  
 B. Sarri  
 M. Schwartz  
 G. Shaff  
 J. Sheehan  
 J. Skelly  
 H. Sommers  
 T. Stallings  
 M. Surbaugh  
 P. Sweet  
 J. Walton  
 D. Warme  
 L. Williams

Coach McMillin  
 Asst.  
 Nipe  
 Prince  
 Wilt  
 Wisler  
 Adams







fense continued to prevent determined Shippensburg from scoring. Defensive tackle Tom Martin stopped SSC's Bob Potts on fourth down at the JMU 35, clinching the Dukes' win.

JMU and Shippensburg were striving for play off bids. Both were unsuccessful. Although the SSC win put JMU back in the running, the team's 9th place final rank edged them out of the eight team playoff bearth. The team fell short of their ultimate goal but development of attitude and skill marked an excellent season.

## FOOTBALL







Beginning the season relatively inexperienced, with only four starters from the previous year, the JMU Field Hockey team proceeded to end the season with a winning 13-6 record.

Unlike many teams, which rely on one or two strong players to win the game, the Duchesses were more well rounded — no one player stood out.

The traditional 5-3-2-1 system of field positioning used early in the season, failed to be extremely successful. The team went into a bad slump mid season, which set them back. Confidence levels dropped. "You need the

losses to appreciate the wins, but continual losses kill your morale," said senior Captain Julie Hull. "Coach Luce talked to us and we began to talk amongst ourselves. We played our hearts out and we began to win." A switch to a 4-2-3-1-1 system resulted in a stronger team.

Coach Janet Luce taught the girls hockey sense. She helped form an inexperienced team into a very good team. Even though JMU lost to William & Mary early in the state finals, they had a winning season.

Varsity  
K. Bosse  
D. Darling  
T. Davis  
S. Deremer  
C. Ermini  
S. Grainer  
J. Hull  
N. Koury  
E. Marovelli  
L. Mowen  
J. Murphy  
C. Richardson  
C. Stuckey  
T. Williams

J.V.  
N. Adolph  
K. Anderson  
L. Call  
M. Davidson  
K. Doerler  
J. Fry  
T. Grainer

## 4-2-3-1-1 Spells Success



# FIELD HOCKEY



B. Heck  
 J. Heller  
 B. Hogg  
 L. Karpaitis  
 H. Kelly  
 T. Kelly  
 A. Kimmel  
 M. Kot  
 A. Lakey  
 L. McKnight  
 M. Miller  
 K. Morris  
 N. Moseley  
 M. Proper  
 K. Regan  
 T. Roach  
 N. Satterfield  
 M. Semmes  
 T. Stuchlak  
 J. Tatum  
 L. Vanner  
 S. Walker  
 C. Weatherly  
 Coach Luce



R. Allen  
 G. Bell  
 M. Bost  
 D. Dragelin  
 J. Edwards  
 O. Fuller  
 J. Gammage  
 R. Green  
 C. Harrison  
 J. Hill  
 T. Hochkeppel  
 M. Isaacs  
 E. Johnson  
 B. Jones  
 K. Lyons  
 J. Miskel  
 J. Mullenex  
 S. Norwood  
 H. Partenheimer  
 M. Pascal  
 J. Podlesny  
 C. Stemper  
 M. Wallace  
 P. White  
 S. Wilson  
 T. Zauner  
 Coach  
 Vanderwarker  
 Asst.  
 Altomonte  
 Holloway  
 Byrd  
 Strong



"To be a better performer you must play the best opponent," says Coach Vanderwarker. JMU's soccer team was the first Madison team to change to Division I, in 1973, and has been playing one of the toughest schedules in the country since the change.

Three frustrating losses began the high hope season, but the Dukes demolished VCU 10-0 in an uplifting fourth game victory. Defeating EMC established local superiority. The team then faced St. Louis University in the Loyola College Invitational; St. Louis soundly beat the Dukes. Not to be shaken, the team won the consolation game against St. Peter's College 1-0.

They then traveled to the Old Dominion University Tournament where they defeated William and Mary in the first round. An exciting championship game against UNC-Wilmington went into overtime in which UNC-W won the title. Destroying VaTech at Blacksburg marked the return of VISA State championship hopes. The following three games against Duke, Washington and Lee, and Lynchburg ended as JMU shutouts. The Lynchburg victory highlighted Homecom-

ing and sent the Hornets crawling home. The UVA game ended in an aggravating tie, but wins over VMI and Roanoke College followed.

A 1-2 loss to William and Mary in the first VISA state championship playoff game ended the team's title goal, but a first time victory over the U.S. Naval Academy finished the season on a positive note. The loss to W&M was the only Virginia loss. The team boasted an 8-1-1 record against state opponents.

Seniors Hal Partenheimer and David Dragelin provided leadership throughout the season as captains and good performances as halfback and back respectively. Rodney Allen displayed expertise as marking back. Otis Fuller exhibited his versatility on the field adding two key goals to his record. Tom Hochkeppel made 4 goals for a 4 year total of 27 goals — 19 assists. Tom Zoner and Mark Wallace earned starting positions and made key contributions to the teams winning efforts. An 8 goal — 2 assist total made Partenheimer leading scorer for the season.





## **First Navy Victory**

### **Succeeds W&M Playoff Loss**





# SOCCER









# EQUESTRIAN

## A Sport of Many Facets







K. Cinsavich  
K. Holt  
M. Jones  
D. Leahy  
M. Myers  
L. Vesper  
Coordinator  
Geil



Practice for JMU's equestrian team begins two weeks after fall classes start and continues until two weeks before the spring semester ends. The six member team rides at Oak Manor Farms in Weyers Cave.

The team competes in open and intercollegiate shows. Competition includes form in jumps up to 3'6" and hacking, which is walking, trotting and cantering the horse.

"In intercollegiate shows, everyone rides the host school's horses. Judging is on the rider," said team member Lisa Vesper, "In open horse shows, depending on the class, judging is on either the horse or the rider. Participants may ride their own horse, but it's their coach's decision."

Depending on the level the rider is on, she is entered in the appropriate division — open; novice; advanced and beginner walk, trot, canter; and advanced and beginner walk, trot. At each intercollegiate show the high point school and rider are chosen. They are determined by total points earned from placing by total points earned from placing by the team members the coach has previously selected. A rider must accumulate 21 points to advance to a higher division of competition. Twenty-one points won in a division qualifies the rider to compete in Regionals. Qualifying in Regionals advances the rider to Nationals. Unfortunately, the girls can't accumulate enough points to get out of cleaning the stalls!



The JMU fencers worked together as a team, but when each fencer went to the strip they were totally on their own. Using skill, finesse, and quick thinking, each fencer attempted to score five touches within six minutes.

Eight of the nine team members were first or second year fencers. All nine learned to fence while at JMU, and five team members began fencing during the fall semester. Becca Cowan was the only third yearer.

All of the fencing teams on the East Coast are in one division belonging to the National Intercollegiate Women's Fencing Association.

"Our team does well in state," Coach Dalton said, "and out-of-state we do better than other Virginia schools." Out-of-state schools are added to the schedule to improve the team's skills through tougher competition.

Each JMU fencer bouts with each opponent fencer for a total of sixteen. Total bouts won determines the meet winner. Total touches break a tie.

The varsity team has a 5-5 season record, and the junior varsity ended with a 4-1 record.



Varsity  
B. Cowan  
K. Greene (alt)  
L. Linden  
V. Mount  
K. Muenster

J.V.  
K. Huff  
L. McArthur  
S. Riker  
D. Wagner  
Coach Dalton



# FENCING



# Alone On The Strip





Lacking height didn't inhibit the JMU's Women's Volleyball team. Using superior defense and teamwork, and a four player serve, for more specialization on offense, the girls finished the season with a 25-14 record.

The West Virginia University Invitational — a six team round robin tournament — chalked up on early season, no defeat, victory for the Duchesses. Within the state, JMU split matches with William and Mary, and Virginia Tech, lost to Virginia Commonwealth University, and won all other in-state

matches.

The Duchesses ended as runner-up in the VAIW Large College State Volleyball Championship, losing a close three game match to VCU.

Seniors Mary Ford — setter; Trisha Hallam — center spiker; Diane Hicks — spiker; and Laura Wakeman — spiker and co-captain with Sophomore Sharon Barr, will be missed next year.

The junior varsity had an undefeated season playing both junior varsity and several small college teams.

## Season Spiked With Victory





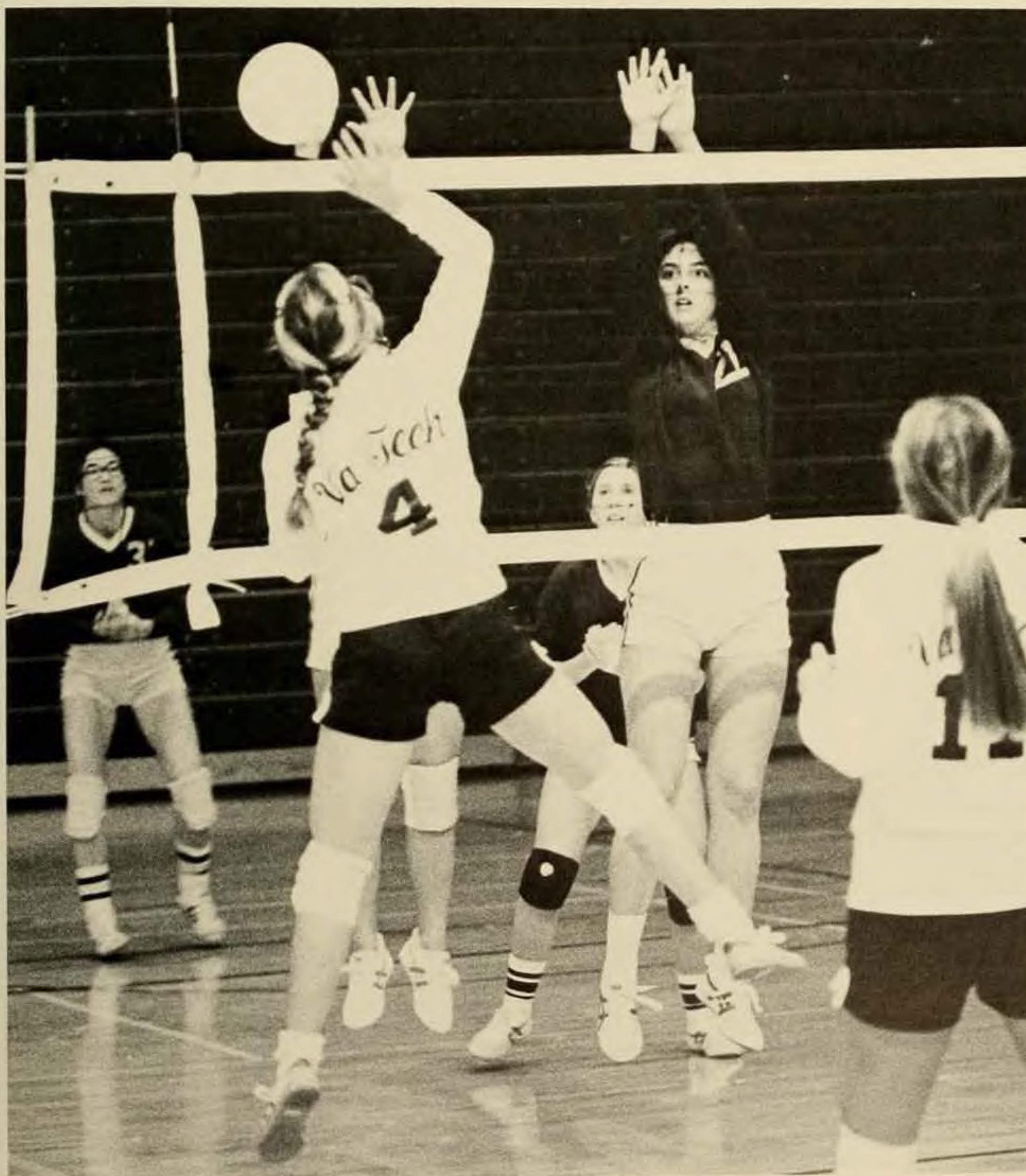

# VOLLEYBALL

B. Baker  
 C. Baldwin  
 S. Barr  
 P. Beckett  
 B. Doig  
 M. Drumeller  
 K. Eikenberg  
 M. Ford  
 M. Fraley  
 T. Hallam  
 C. Hanks  
 D. Hicks  
 V. Mount  
 K. Patrick  
 E. Purple  
 L. Wakeman  
 T. Wrightson  
 K. Zurbruegg  
 Coach Sargeant  
 Asst. Cosgrove



# BASKETBALL

The JMU men's basketball team used an effective position rotation strategy this season. "Every player on our team can play two or three positions," Senior Roger Hughett said. "There are a multiple of ways we can have five on the court."

The Dukes used this flexibility to their advantage by matching up sizes and abilities with their opponents. In case of foul trouble there was always someone to take over the position.

This strategy was tested to a maximum when Gerard Maturines's position was left vacant mid season. The key position, "the big man", was open. The void had to be filled, so to compensate Steve Stielper switched into the true center position. Steve Blackmon and Tyrone Shoulders filled Stielper's spot. The moves almost completely rearranged the team.

Everyone had to pitch in a little more to compensate.

Defeating George Washington in the University of Virginia tournament gave the team a good early season confidence boost. George Washington had been predicted to win big.

However, all hopes for an ECAC Division I bid disappeared with a ten point spread loss to St. Francis (Pa.). "We got the bad whistle that night," Hughett said, "and it drained us emotionally. That blew our chances of a bid."

Junior Steve Stielper set four new school records this season. His season points totalled 668, a 25.7 point game average. In the January 27th Robert Morris College game, Stielper scored 51 points. His field goal percentage was 59.8, and in free throws he ended the season with a 76.1 percentage.





# Position Flexibility Helps Team

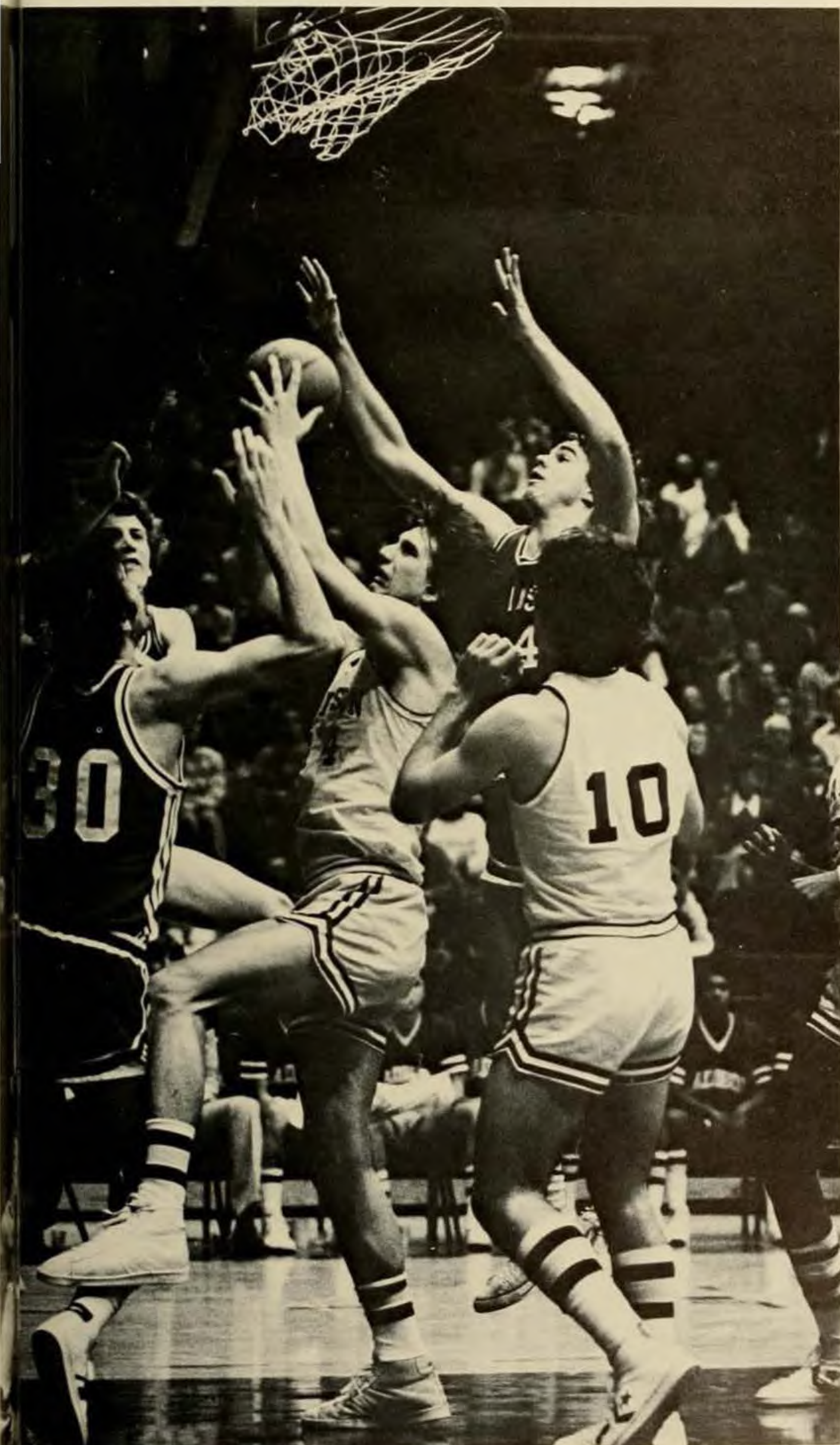



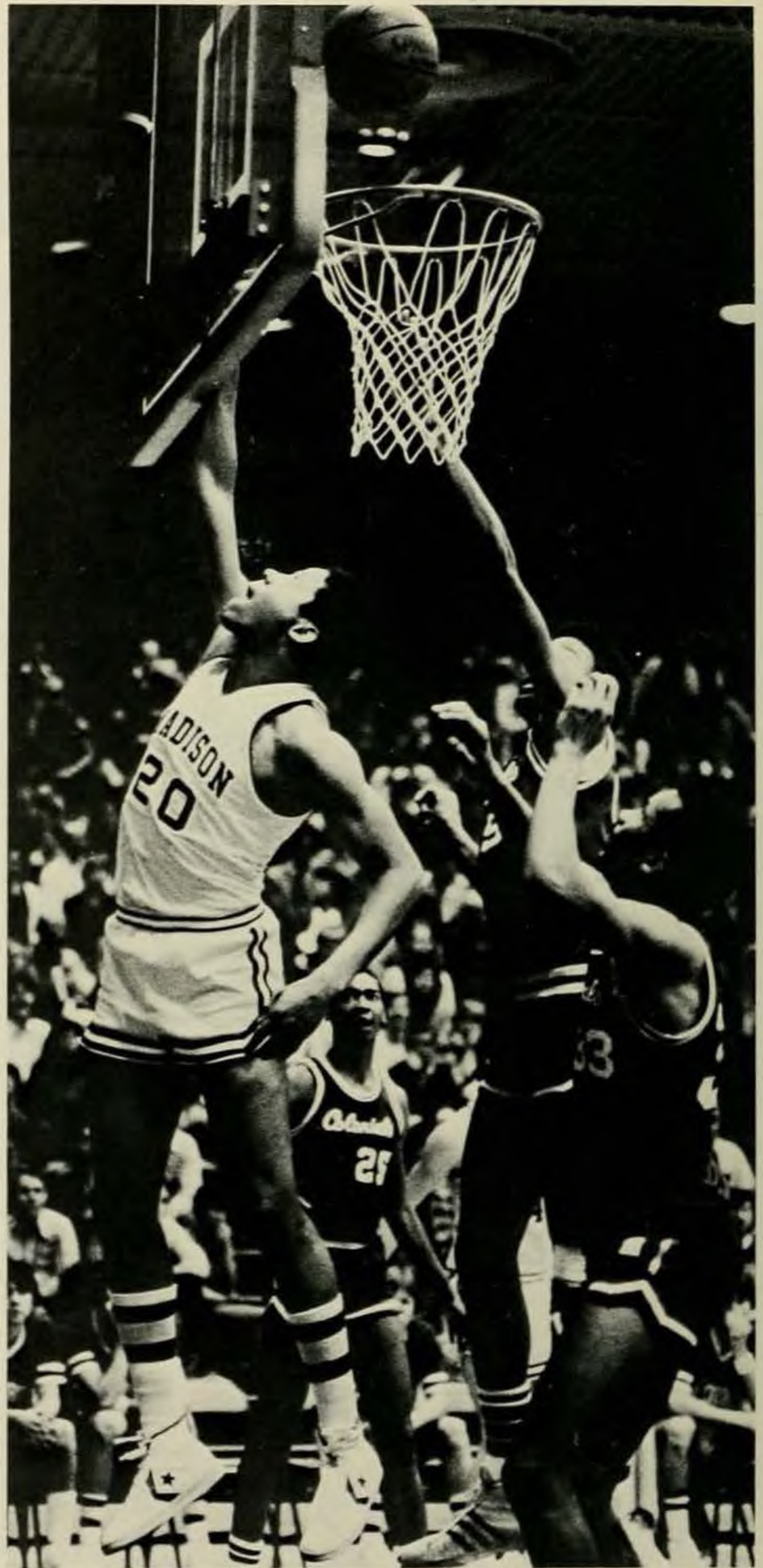





J. Inman  
 R. Hughett  
 W. Butler  
 S. Blackmon  
 C. Rosenberg  
 R. Williams  
 L. Townes  
 J. Cross  
 T. Shoulders  
 J. Railey  
 D. Duckett  
 S. Stielper  
 B. Stielper  
 B. Tyler  
 J. Buonincontri  
 Coach Campanelli  
 Asst. Coaches  
 Thurston  
 Nestor





# Defense Ranked First in State



An extremely strong defense was the "Spark plug" to the JMU women's basketball team's winning season. The defense was ranked first in the state in allowing opponents to score the least number of points.

Most of the players returned from a season that was not particularly successful, Coach Jaynes said. This confidence problem had to be overcome.

Games were scheduled by a phase system. Phase I included all the games before Christmas. These were out-of-state games scheduled to prepare the team for division games. Phase II was a seven game trip during Christmas break. Phase III began mid January and included the division games. All three phases were directed toward getting a good seeding in the state tournament.

The team played very well on the Colorado trip. The five year long trip losing streak was finally broken, and the team's confidence increased.

With basically the same team as last year, the Duchesses faced their strong rival the University of Virginia, with memories of a forty point loss. This time U. Va.'s mental and physical plays failed as the Duchesses squelched them 65-46.

For the second time in the JMU women's basketball history, a player broke 1000 points. Mindy Childress broke the 1000 point mark in the Towson Invitational. A new individual scoring record was set at 34 points by Sharon Cessna in the JMU Invitational. During the Norfolk State game, Childress broke Cessna's record with 35 points.

The team set a new field goal record at 58 percent in the Bridgewater game. In the U. Va. game, a 84.4 percent free throw record was set.

Seniors Mindy Childress and Anna Harcey were the captains.





# BASKETBALL









Varsity  
 S. Cessna  
 M. Childress  
 V. Collins  
 C. Hanrahan  
 A. Harvey  
 L. Patton  
 K. Peter  
 K. Railey  
 D. Rohr  
 M. Trowbridge  
 K. Turner  
 K. Turner  
 C. Waddell

J.V.  
 A. Coffman  
 B. Grice  
 P. Hamburg  
 T. Krause  
 J. Lawhon  
 T. Mewborn  
 C. Peterson  
 A. Sonoga  
 T. Taff  
  
 Coach Jaynes  
 Asst. Coach  
 Wiegardt





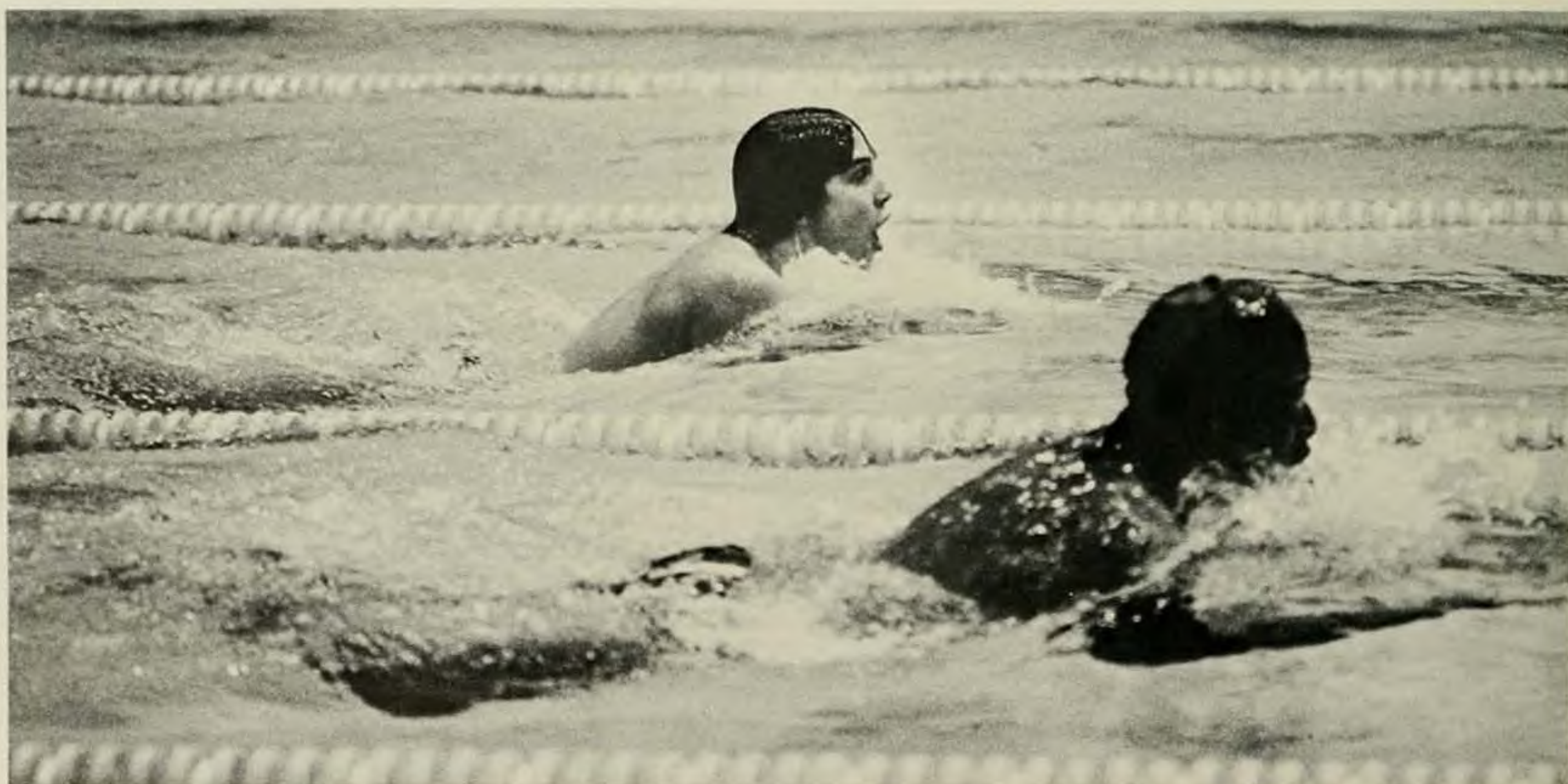

# SWIMMING



# Times Shaved Records Broken



The swimmers shaved their bodies before the state meet, and there most of them shaved their times.

A stronger program was implemented this season. A weight workout was added along with twice a week morning workouts. More yards were swam during the twenty hour week of practices. Each swimmer filled out "goal cards" and sealed them until the banquet. Everything directed toward states.

A victory weekend preceded the finals. The men defeated George Washington, Towson, and Georgetown.

The team broke a majority of the schools records and placed fifth in states. Jack Brooks took JMU's premiere state meet first with a time of 16:45.8, in the mile race. Mike West took first on the three meter board. Brooks and Pete Laiti qualified for the ECAC meet in Boston.

A problem arose because of the heavy scheduled weekends. Fewer meets would have allowed more essential workout time, instead of extended weekends of missed practices.

"There's a lot of support and psych from the team," captain Kris Weimerskirch said, "but a lot of the success comes from the motivation inside the individual swimmer."

M. Blackwell  
J. Brooks  
H. Ching  
L. Couch  
N. Di Meglio  
K. Gartzke  
D. Hadsell  
C. Klingenberg  
P. Laiti  
C. Martin  
S. Mills  
B. Picardi  
K. Picardi  
B. Silva  
K. Smith  
M. Smith  
P. Weber  
K. Weimerskirch  
M. West  
J. White  
K. Wilson  
Coach Arnold  
Asst. Coach  
Whatley

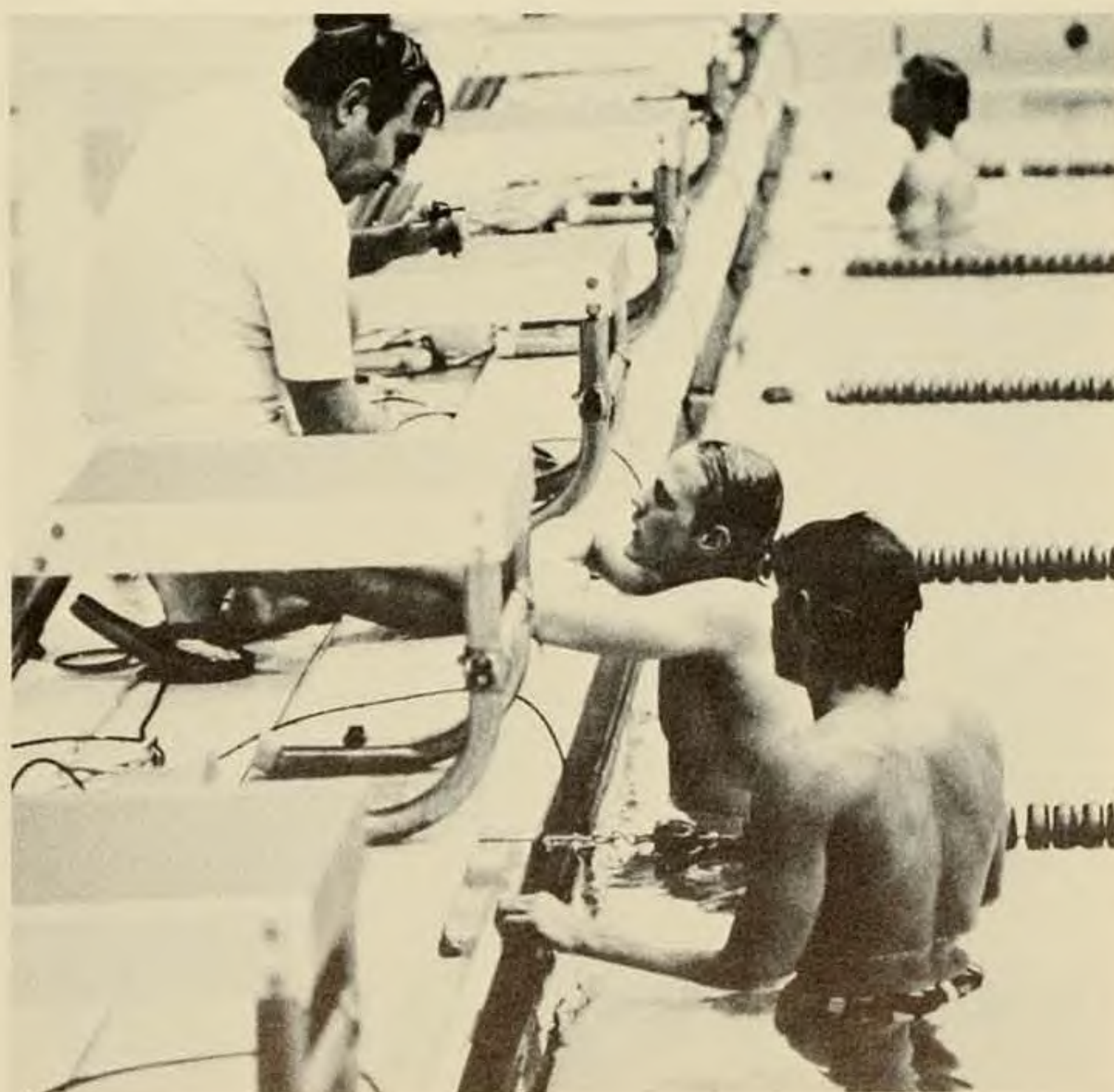



"Improving our team record was the most gratifying thing that happened this year." Co-captain Anita Callahan said. "Everyone is going into states with a good attitude." The JMU women's swimming and diving team won only two meets last season, but this season they ended with a 9-4 record.

A major change was made in the team's practice. The girls swam an average of 5000 yards (200 lengths) each practice, which was an increase from last year of about 1000 yards. Practice started in September.

A swimmer can swim in four events each meet with a maximum of three individual events. This keeps a team from relying on a few very strong swimmers and makes it easier on the individual.

The JMU team broke nine records in the seasonal meets. Captains Anita Callahan and Francis Kelley were the only seniors. Kelley broke several records, and Callahan broke records in the relay teams.

Defeating William and Mary was a goal that had eluded the team for several years. This season the team had a very big win over William and Mary in which five teams records were broken.

As Coach Skippy Courtet said, "All the team records broken by vets this season means we're doing something right someplace."

## Improving Team Record Gratifying





# SWIMMING



T. Beaubien  
K. Berry  
J. Blanks  
S. Bock  
A. Callahan  
M. Grosz  
S. Hadley  
C. Hogge  
F. Kelley  
S. Lees  
C. Randal  
S. Shaw  
L. Sholtes  
L. Sonsini  
Coach, Courtet

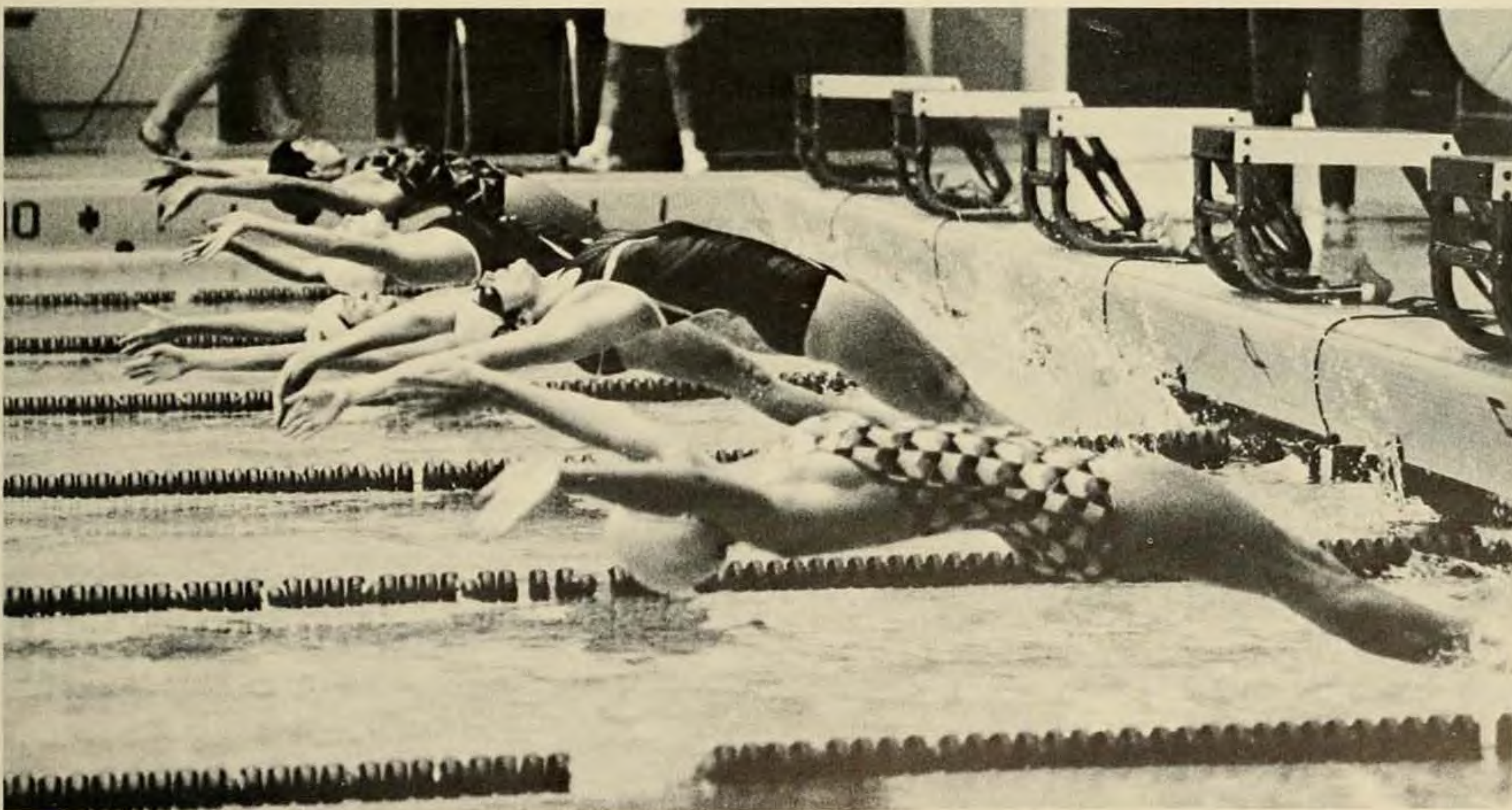



S. Balogh  
B. Butler  
D. Carter  
B. Clark  
R. Ferris  
G. Frew  
R. Hulshizer  
G. Ishee  
C. Miller  
B. Moberly  
S. Tornell  
Coach Kruger

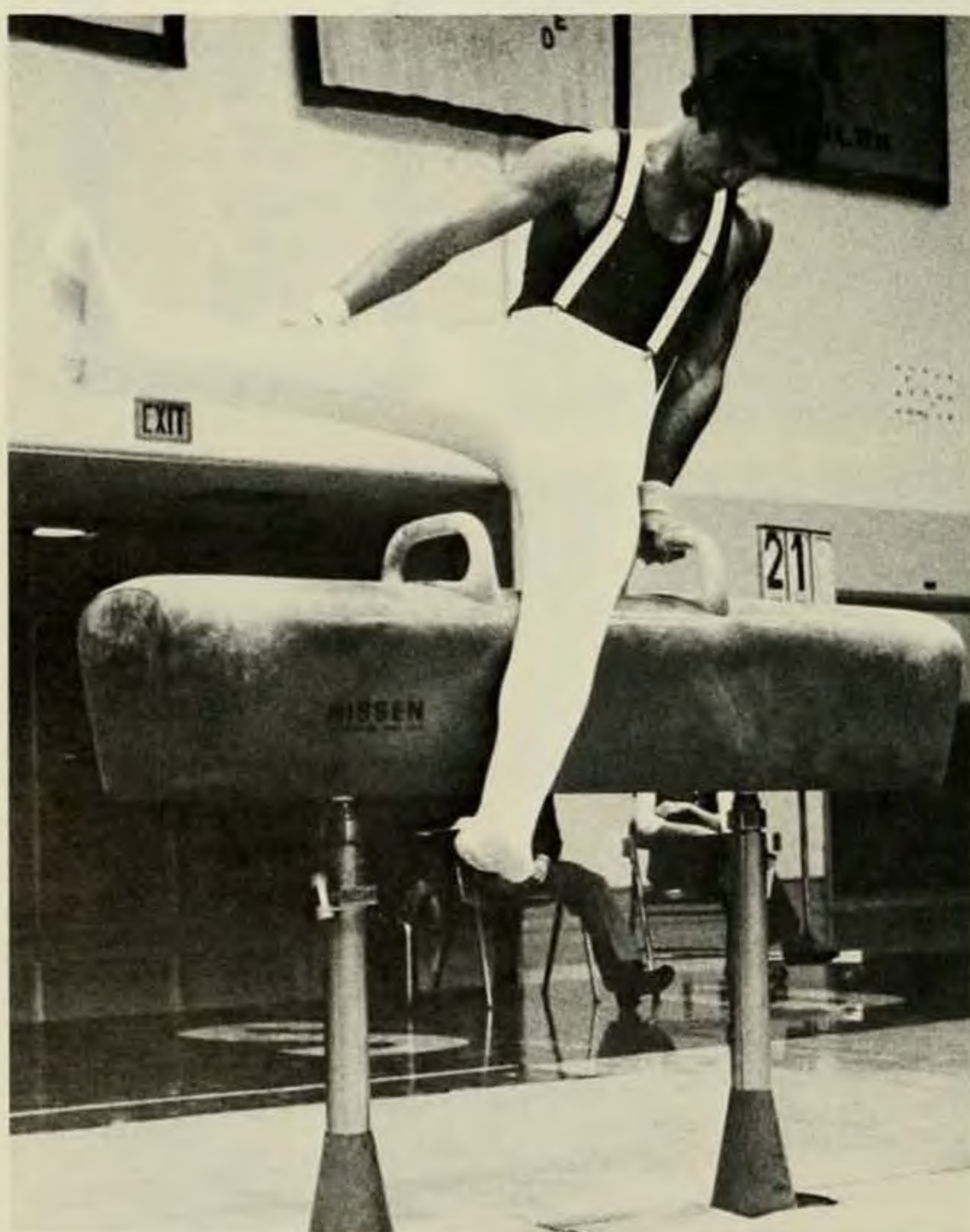

# GYMNASTICS





"Sharing one coach with the women's team puts a lot of responsibility on each of us," co-captain David Carter said. "We have to help each other." This circumstance made development difficult for the JMU men's gymnastics team, but overall they performed much better this year.

Coach Kruger encouraged them to become as knowledgeable as they could about their events. Time limited him to only making suggestions from his observations and teaching them to make their own evaluations. They are operating on a minor league effort in a major league (Division I), Kruger said.

There are six events in men's competition: floor exercise, pommel horse, rings, vault, parallel bars, and high bar. At the higher levels of proficiency, the gymnast works on an average of two skills within an event a year. During seasonal meets the men compete in optional exercises, which means the routine is created by the individual gymnast.

Six to four team members participate in each meet. Four compete in all of the events and a maximum of two compete as specialists participating in only one event. The best four scores are tabulated for the team's total points. Judging is based on difficulty, combination, execution, risk, originality and venturousity (dramatics).

David Carter broke two school records this season. In floor exercises he set a new record at 8.55, and on the pommel horse a record of 7.45.

## Training Responsibilities Rest On Team Members



# Problems Prompt Adjustment

The women's gymnastic team faced several problems this year. Physical difficulties, national changes in scoring, a dramatic increase in the skill level of William and Mary and Radford, and limited facilities, all required major adjustments.

Intense conditioning for the women and men began the night after fall registration. The women's team dropped from 29 members, thirteen of which were college caliber gymnasts, to seven during the course of the season. Six of the thirteen members dropped due to injuries and time conflicts.

A national change in the scoring system from 8 point scores to low 7 point scores caused problems in the essential mental psych. This change was due to the addition of risk, originality and venturousity to the judging.

This made scoring comparable from a collegiate to an Olympic level.

A gymnast needs to be aware of the mechanical forces involved in movement and must have good kinetic sense, Kruger said. The determination to succeed despite fear is essential. The psychological state of the gymnast plays a major role in success.

The women compete in the Large School Division. There are four events: vault, uneven bars, balance beam, and floor exercise. All competition are in optional exercises. Like the men, four allarounds and two specialists compete in each meet.

The uneven bars continued traditionally to be the women's strongest event. The women's weaker event, floor exercise, saw tremendous improvement.





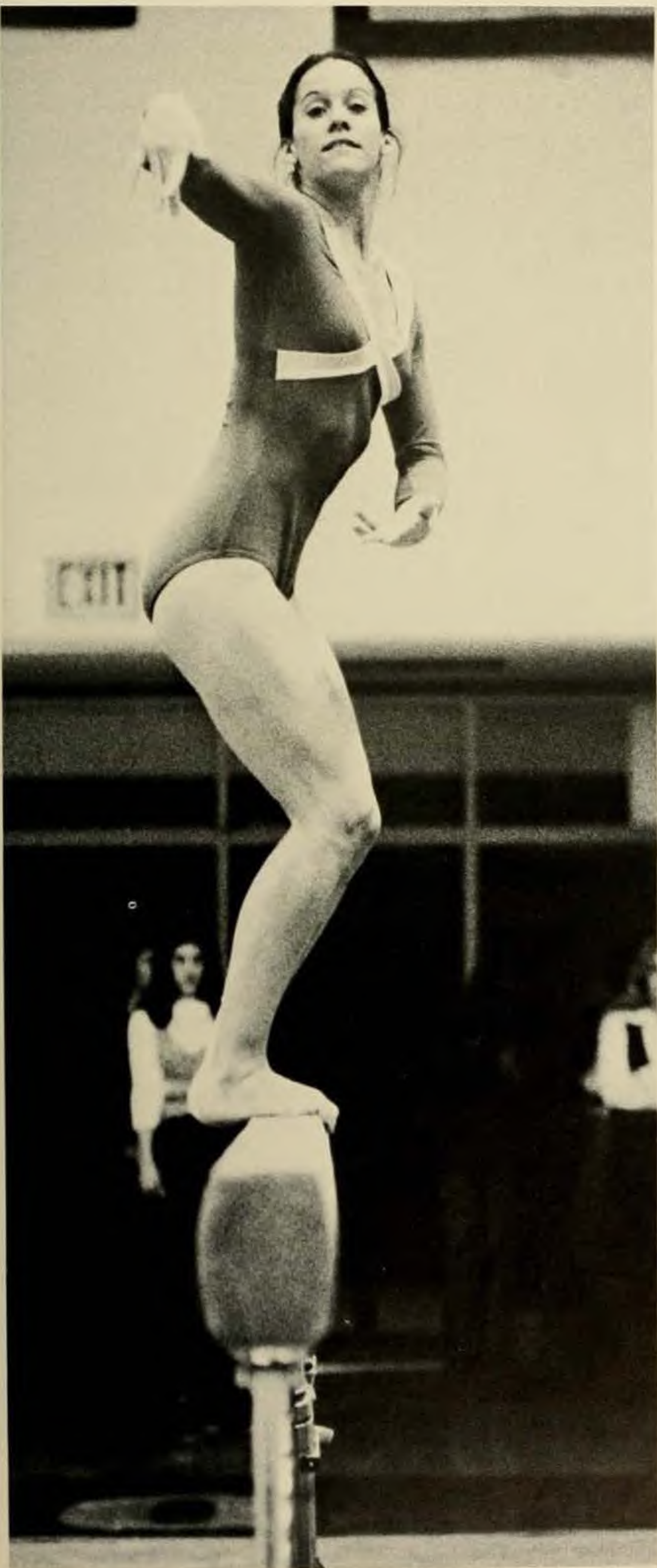

J. Caravana  
D. Chapman  
P. Fallon  
L. Mills  
M. Ranney  
K. Straight  
T. Taylor  
Coach Kruger

# GYMNASTICS





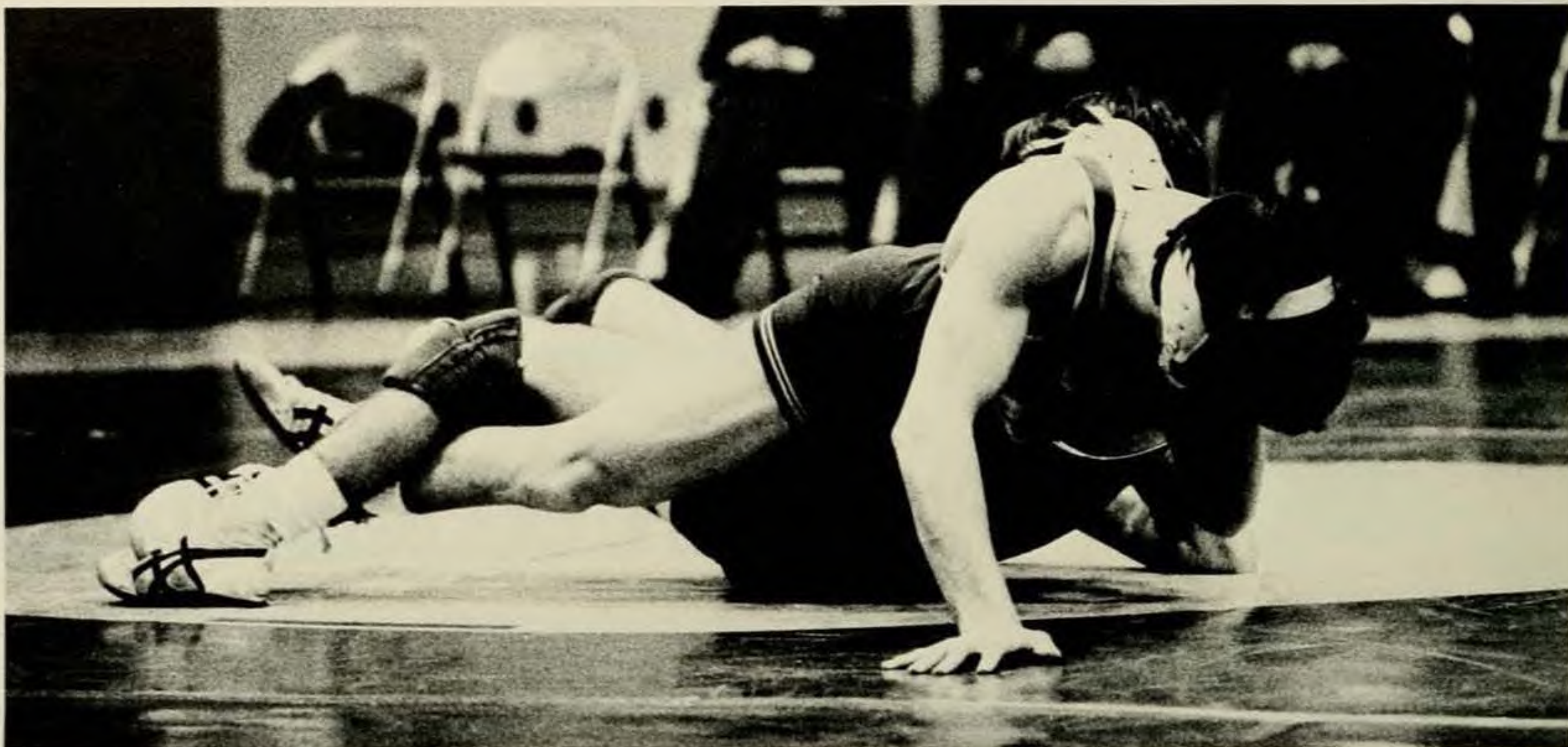

A young team represented JMU on the mat this season under the guidance of a new coach. Dick Besnier and Bill Harwick (asst.) were the first two coaches with wrestling backgrounds to run the program.

## Young Team – New Coaches

Three major goals were set by the team. One goal was to win sixteen matches. They won ten. The second was to win two tournaments. They won the JMU Takedown Tournament and the Washington and Lee Tournament. The W & L Tournament highlighted the year. They placed fourth in the Virginia State Intercollegiate Division I Tournament.

A tremendous number of injuries hindered the season. The ten best wrestlers were never able to all wrestle in the same match after the second one of the season.

Only Brian Langlinais wrestled in every match. He set a record of 23 matches won. He placed third in the state, and third in the Eastern Region at 126 lbs. Scott Utegaard had the best overall individual record of 21-3, and the highest number of team points made of 53 with only three scored against him. Utegaard also placed third in state at 167 lbs. The men wrestle in ten weight classes ranging from 118 lbs. to heavy weight.



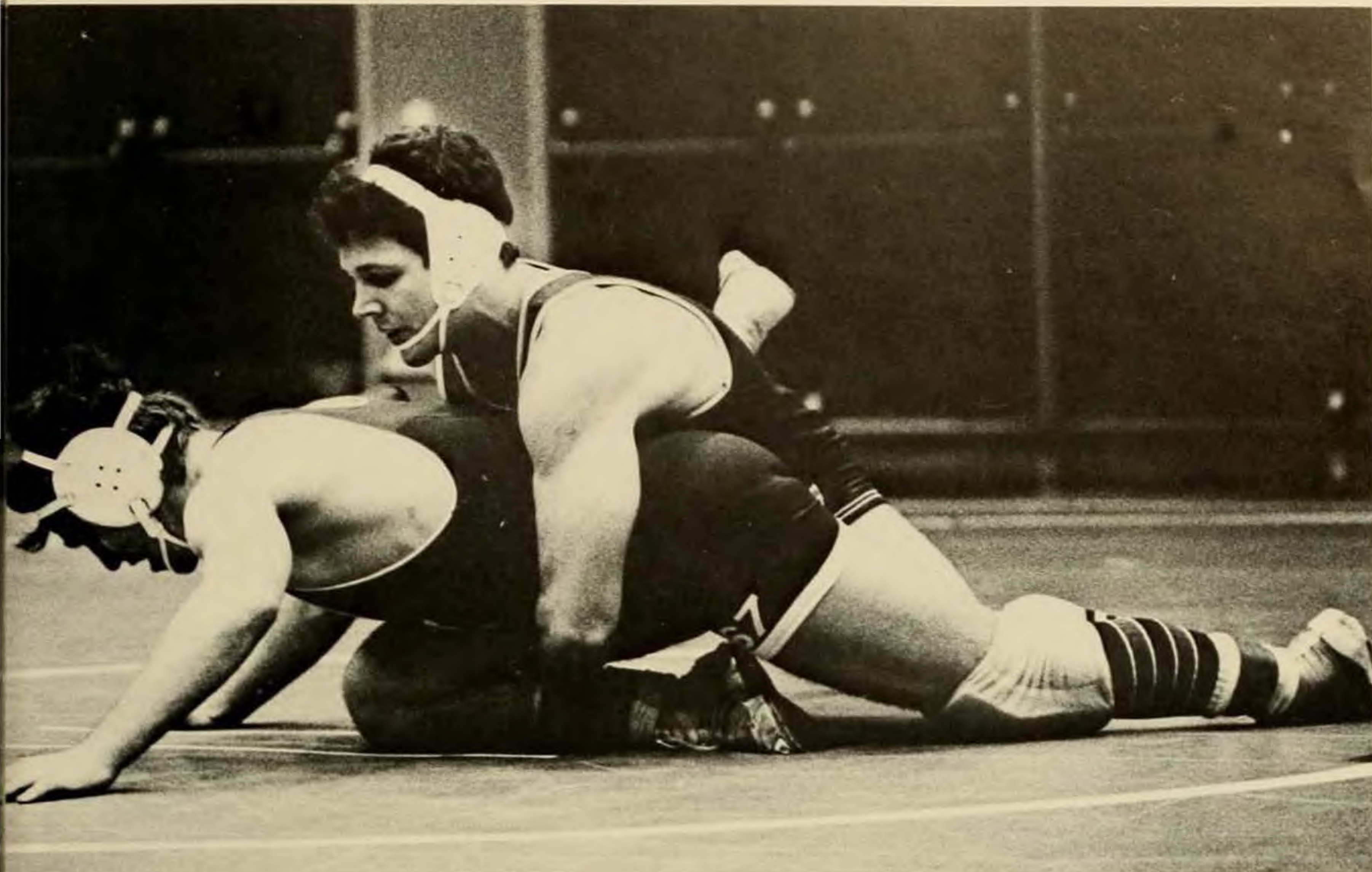

P. Case  
 R. Davis  
 M. Elander  
 J. Ellison  
 T. Gillespie  
 B. Hatch  
 C. Herb  
 D. Herndon  
 T. Horsch  
 J. Kubesh  
 B. Langlinais  
 R. Lindeman  
 D. Martin  
 P. Martin  
 R. McCulloh  
 T. Noerr  
 B. Pheifer  
 B. Platt  
 M. Roth  
 K. Sharpes  
 D. Shoemaker  
 R. Shoemaker  
 W. Shook  
 D. Slaiman  
 J. Stokes  
 M. Surbaugh  
 S. Utegaard  
 D. Waye  
 Coach Besnier  
 Asst. Coach Harwick



Over one half of the student body participated in JMU intramurals this year. The program has grown tremendously. The best received addition was women's soccer. Two on two basketall (co-recreational), bowling, golf, and mixed doubles racketball were also added. The racketball and basketball events drew the most participation.

Each sport is divided into two divisions. The championship division consists of sororities, fraternities, and dorms. Points are totaled from all the sports each group participates in to determine the over-all champion. The other division is the Independent division. These teams are formed by interested students who aren't necessarily involved in an organized group.

The intramural program's purpose is to provide recreation, as opposed to competition, said director George Toliver. There are also some long range goals. Paid Student officials are trained not only for intramurals, but in preparation for professional work in officiating.

Toliver said the JMU facilities are being used to their maximum extent. Hopefully this well received program will be able to continue its growth.





# Program Expands



INTRAMURALS





Women  
 S. Beasley  
 K. Hassold  
 L. Kassem  
 D. Ropp, Capt.  
 J. Schoedler  
 R. Stefaniga  
 L. Stone  
 T. Todd  
 C. Triplett  
 T. Zirkle

Men  
 K. Bradshaw  
 M. Cornell  
 J. Gira  
 K. Hopper  
 J. Johnson  
 K. Rack  
 J. Saffelle  
 R. Simpson  
 R. Spooner, Capt.  
 S. Quinn  
 C. Showalter, Sponsor



# CHEERLEADERS



# Spirited Pyramids



"The pyramids get higher and the stunts get scarier," said cheerleader sponsor Casey Showalter. The JMU Cheerleading squad took the step toward gymnastic styled cheering a few years ago. The stunts have gotten progressively harder as the cheerleaders try to increase the enthusiasm of the crowd.

Coverage was extended this year to include women's basketball games and some wrestling matches. These added to football games and men's basketball games kept the cheering schedule full. Game-filled weeks necessitated alternating the games at which partners cheered.

Stunts and cheers are worked on for a couple of hours twice a week. Partners were expected to have additional individual practices. Their dedication was not unobserved. Several times an opposing team's cheering squad asked JMU's cheerleaders to help them improve their skills.

Ten cheerleaders traveled with the team on a rotating basis. This enabled the cheering squad to attend all of the away football games, and the majority of away basketball games.





# SCORE BOARD

## Archery

JMU	Opponent
<b>Men</b>	
Won	Atlantic Community College
4th	Ohio Collegiate Championships
2nd	U.S. Indoor Tournament
Won	Virginia Tech
1st	North American Championships
Won	University of Richmond
Won	Brooklyn College, Glassboro State
2nd	Eastern Regional Tournament
1st	Virginia Collegiate Championships
2nd	E. Stroudsburg State, Brooklyn Coll.
2nd	Philadelphia Invitational Tourn.
6th	Nat. Archery Assoc. Coll. Champ.
Record: 6-1	
<b>Women</b>	
Lost	Atlantic Community College
1st	Ohio Collegiate Championships
4th	U.S. Indoor Tournament
Won	Longwood
Won	University of Richmond
2nd	Brooklyn College, Glassboro State
3rd	Eastern Regional Tournament
1st	VAIAW State Tournament
10th	NAACC
Record: 3-2	
<b>Mixed</b>	
2nd	Brooklyn College, Glassboro State
3rd	E. Stroudsburg State, Brooklyn Coll.
1st	VAIAW State Tournament
3rd	E. Stroudsburg State, Brooklyn Coll.
5th	Philadelphia Invitational Tourn.
6th	NAACC

## Baseball

JMU	Opponent
3	South Carolina
6	Clemson
5	Clemson
6	East Carolina
2	Purdue
1	East Carolina
1	Richmond
3	Richmond
13	West Virginia Tech
20	West Virginia Tech
10	High Point
1	North Carolina
13	Rhode Island
11	Rhode Island
11	Rhode Island
8	Quinnipiac
4	Oneonta State
11	Oneonta State
3	Indiana University (Pa.)
1	Liberty Baptist
8	Maryland
21	Virginia Tech
7	High Point
23	Virginia Military Institute
20	Maryland
21	Davidson
10	Davidson
6	Old Dominion
8	Old Dominion
4	Howard
10	Howard
8	Virginia
9	William & Mary
3	William & Mary
10	Virginia Commonwealth
15	Virginia Commonwealth
9	Virginia Tech
7	Davidson
5	Davidson
23	Virginia Military Institute
6	Liberty Baptist

Record: 30-13

## Basketball MEN

JMU	Opponent
2nd	U. Va. Tip-Off Tournament
105	Southeastern University
2nd	JMU Invitational Tournament
93	V.M.I.
77	George Mason University
60	Virginia Tech
72	Lehigh University
56	William & Mary
76	Salisbury State
86	Towson State
77	Dickinson
107	Baptist
86	York College
75	Old Dominion University
98	Robert Morris College
69	Campbell College
68	V.C.U.
70	William & Mary
85	Baptist
80	St. Francis, (Pa.)
101	George Mason University
48	Robert Morris College
56	V.C.U.
91	University of Baltimore

Record: 18-8

## WOMEN

JMU	Opponent
48	University of Maryland
81	Salisbury State College
65	East Tennessee State Univ.
65	Czechoslovakian
67	Frostburg State College
1st	JMU Invitational
64	Northern Colorado University
81	University of Denver
50	Air Force Academy
1st	Towson State Invitational
65	V.C.U.
62	Old Dominion University
58	Norfolk State College
49	Virginia Tech
	VPI Invitational Tournament
79	Bridgewater College
68	William & Mary
52	Virginia Union
65	University of Virginia
69	Radford
61	Longwood

Record: 20-7

## Cross Country

### MEN

JMU	Opponent
Lost	VMI
2nd	Essex Invitational
Lost	Virginia Tech
6th	Indiana Univ. (Pa.) Invitational
Lost	University of Richmond
Lost	William & Mary
Won	Eastern Mennonite, Bridgewater
6th	State Championships

Record: 2-4

### WOMEN

JMU	Opponent
Won	Radford College
Lost	University of Richmond
Lost	Georgetown University
3rd	George Mason Univ. Invitational
3rd	VAIAW State Meet
11th	AIWA Region II Meet

Record: 1-2



## Equestrian

7th Averett College Intercollegiate Show  
4th U.Va. Intercollegiate Show  
Hollins College Show  
1st JMU Invitational Show  
2nd JMU — Mary Baldwin Intercollegiate  
Randolph Macon  
Woman's College Show  
The Barracks Hunter Show  
1st Randolph Macon  
Woman's College Show

## Fencing

JUM	Opponent	
6	Randolph Macon Woman's College	10
9	George Mason University	7
0	Penn State	16
1	Temple University	15
9	Hollins College	7
2nd	JMU Invitational Tournament	
13	University of Virginia	3
6	William & Mary	10
13	Mary Baldwin College	3
4th	VAIAW State Tournament	

Record: 5-5

## Field Hockey

JMU	Opponent	
10	Lynchburg College	0
8	Eastern Mennonite College	1
3	Bridgewater College	0
4	Winthrop College	0
6	Appalachian State University	2
3	University of Richmond	1
2	Lock Haven State College	3
3	Ohio State University	1
1	University of Louisville	0
1	University of Virginia	4
0	Hollins College	1
0	William & Mary	1
1	University of Maryland	2
1	Longwood College	0
3	Roanoke College	1
2	Virginia Tech	0
1	William and Mary	3
4	Mary Washington College	1
2	Hollins College	0

Record: 13-6

## Golf

### MEN

JMU	Opponent
Won	Canaan Valley Invitational
4th	JMU Invitational
9th	Foxfire All-American Classic
Won	Joseph Barten Memorial
8th	Elon College Invitational

### WOMEN

JMU	Opponent
10th	Appalachian State Invitational
2nd	William — Mary
2nd	All Virginia Schools
12th	University of North Carolina Invitational
1st	VAIAW Team Championship

## Football

JMU	Opponent	
49	Washington & Lee	7
21	Towson State	14
21	Hampden-Sydney	16
24	Mars Hill	14
9	Salisbury State	13
7	William & Mary	32
28	Frostburg State	6
21	Randolph-Macon	10
14	Shippensburg State	0
42	Emory & Henry	12

Record: 8-2

### Junior Varsity

	Opponent	
14	Ferrum	0
0	Massanutten Academy	28
35	Hampton-Sidney	14
25	Anne Arundel	14
14	Fork Union	35

Record: 3-2

## Gymnastics

### MEN

JMU	Opponent	
138.1	William — Mary	174.45
147.0	Frostburg State College	139.25
	West Virginia University	167.6
139.9	U.S. Naval Academy	197.95
148.95	Slippery Rock St. College	173.15
144.95	Towson State University	147.75
	University of Penn.	147.85
157.65	David Lipscomb College	186.0
154.55	Memphis State University	194.5
142.0	Essex Community College	97.0
	The Citadel	88.0
147.8	Virginia Tech	131.45
	University of Virginia	105.3
	Va. IC Championships	

Record: 5-8

### WOMEN

JMU	Opponent	
103.5	Frostburg State College	100.7
	West Virginia University	116.65
111.9	Radford College	117.10
107.0	Towson State University	121.0
	University of Penn.	
	Appalachia St. Univ.	
	Duke University	
	Furman University	
	East Carolina University	
114.0	William — Mary	112.0
	U.N.C.	119.0
109.2	Longwood College	101.8
	Virginia Tech	101.15
	Univ. of South Carolina	109.5
108.95	University of Maryland	118.45
	VAIAW State Championships	

Record: 6-9



# Swimming and Diving

## WOMEN

JMU	Opponent	
59	University of Richmond	72
81	Mary Washington College	40
69	William & Mary	62
77	Old Dominion University	54
82	Sweet Briar College	45
72	Towson State University	59
86	Appalachian State University	43
58	V.C.U.	68
51	Virginia Tech	80
83	George Washington University	47
46	Shippensburg State College	85
4th	VAIAW Championships	

Record: 9-4

## MEN

JMU	Opponent	
67	Washington and Lee Univ.	45
37	Old Dominion University	76
36	William — Mary	77
80	Howard University	31
51	Shippensburg State College	64
86	York College	27
83	Hampton Institute	28
50	Kutztown College	63
62	Appalachian State University	51
78	Millersville State College	33
40	University of Richmond	73
76	V.M.I.	36
71	Shepherd College	41
47	UNC-Wilmington	62
48	Furman University	65
73	George Washington University	39
65	Towson State University	51
71	Georgetown University	24
5th	State Championship	

Record: 12-7

# Lacrosse

JMU	Opponent	
3	Piedmont Club	6
10	Lynchburg College	0
1	Towson State University	5
12	Mary Washington College	1
8	William & Mary	12
5	University of Virginia	5
9	University of Richmond	6
2	University of Maryland	9
12	Bridgewater College	4
12	Hollins College	9
11	University of Richmond	2
9	Bridgewater College	4
1	University of Massachusetts	7
0	Yale University	9
7	Rutgers University	3

Record: 8-6-1

# Tennis

## MEN

JMU	Opponent	
2	East Carolina University	7
5	Campbell College	4
2	Florida Southern College	7
8	St. Leo	1
4	Valdosta State *	5
2	Washington — Lee	7
8	Kutztown State	1
4	West Chester State	5
8	Randolph-Macon	1
8	Hampden-Sydney	1
0	Virginia Tech	9
0	Richmond	9
6	Towson State	1
1	George Washington	8
3	Salisbury State	6
9	Georgetown University	0
1	Old Dominion University	8
0	William & Mary	9
7	V.M.I.	2
2	George Mason	7

Record: 8-12

## WOMEN

JMU	Spring	
0	Opponent	
7	Wake Forest	9
4	Kalamazoo College	2
8	William & Mary	5
6	SUNY-Binghamton	1
1	V.C.U.	3
7	Penn State	8
3	George Mason University	2
4	Old Dominion University	6
5	Mary Baldwin College	2
	Radford College	
	VAIAW Tournament	
	3rd of 6 teams	

Record: 11-7

JMU	Fall	
7	West Virginia University	2
8	Randolph Macon Woman's College	1
9	Hollins College	0
0	University of Virginia	9
1	University of Maryland	8
8	Mary Baldwin College	2
3	University of Richmond	6
9	William & Mary	8
	Sweet Briar College	0
	Collegiate Championships	
	9th of 37 teams	
	Tennis Life Classic	
	6th of 24 teams	
	Salisbury State Invitational	
	7th of 19 teams	

Record: 5-4

# Track and Field

## men

JMU	Opponent	
87	Shippensburg State	58
72 1/4	Virginia Tech	79
4th	Virginia State	42 1/2
	State Meet	

## women

JMU	Opponent	
168	East Carolina	237
	Towson State	88
	Gallaudet College	32
12th	UVA Invitational	
110	Towson State	61
	Johns Hopkins	59
119	Towson State	41
	Eastern Mennonite	9
1st	VAIAW State Meet	

Record: 6-1



# Wrestling

JMU	Opponent	
1st	JMU Takedown Invitational	
1st	Washington and Lee Invitational	
4th	Va. State Intercollegiate Tourn.	
50	E.M.C.	0
36	Lynchburg College	3
40	Hampden-Sydney	3
9	Duke University	24
15	Old Dominion Univ.	20
19	V.C.U.	20
9	Virginia Tech	29
8	Appalachian State	30
20	Indiana Univ.	26
23	American Univ.	15
38	George Washington Univ.	13
27	University of Richmond	15
23	George Mason Univ.	19
10	Liberty Baptist	28
23	V.M.I.	18
28	Washington and Lee Univ.	12
23	U. of Pittsburgh	16
4th	State Championship	

Record: 10-7

# Soccer

JMU	Opponent	
1	Maryland	2
3	Appalachian State	4
2	Maryland — Baltimore Co.	5
10	Virginia Commonwealth	0
2	Eastern Mennonite	1
0	St. Louis	9
1	St. Peter's	0
1	William & Mary	0
3	North Carolina — Wilmington	6
5	Virginia Tech	1
1	Duke	0
4	Washington and Lee	0
2	Lynchburg	0
1	Virginia	1
4	V.M.I.	3
3	Roanoke	1
1	Willaim and Mary	2
2	Navy	0

Record: 11-6-1

# Volleyball

JMU	Opponent	
0	V.C.U.	2
2	Christopher Newport College	0
2	Mary Washington College	0
2	Salisbury State College	1
2	William & Mary	0
2	Bridgewater College	0
2	Eastern Mennonite College	0
2	Radford College	0
2	Lynchburg College	0
	W.Va. Invitational Tourn.	
2	Geneva College	0
2	West Virginia Univ.	0
2	Clarion State College	0
2	Duquesne University	0
2	Waynesburg College	0
1	Virginia Tech	2
0	George Washington Univ.	2
	JMU Invitational Tourn.	
2	Howard University	0
2	Eastern Mennonite College	1
0	V.C.U.	2
0	High Point College	2
0	Wake Forest University	2
2	Towson State Univ.	0
	Univ. of Delaware Invitational	
0	Southern Conn. State College	2
0	East Tenn. State Univ.	2
0	Univ. of Delaware	2
0	William — Mary	2
2	Salisbury State College	0
1	Southern Conn. State College	2
2	George Mason University	1
2	Eastern Mennonite College	0
	Salisbury State Invitational	
2	University of New Haven	0
2	U.N.C. — Greensboro	0
2	Rutgers University	1
2	Salisbury State College	0
1	Gallaudet College	2
0	Cortland State	2
	VAIAW Tourn. 2nd place	
	Virginia Tech	0
	V.C.U.	2
	Radford College	1

Record: 25-14

# Intramurals

## WOMEN

Sept.	Basketball
	Tennis
	Bowling (League)
Oct.	Cross Country
	Table Tennis
	Soccer
Nov.	Racketball
	Swimming and Diving
Dec.	Bowling (Championship Division)
Jan.	Flag Football
	Squash
	Basketball Free Throws
	Bowling (League)
Feb.	Basketball 1 on 1
	Volleyball
March	Softball
	Badminton
	Golf
April	Horseshoes
	Tennis
	Basketball 2 On 2 (Co-Rec)
	Decathlon
	Track and Field

## MEN

Sept.	Basketball
	Tennis
	Bowling (League)
Oct.	Cross Country
	Table Tennis
	Soccer
Nov.	Racketball
	Swimming and Diving
Dec.	Bowling (Championship Division)
Jan.	Flag Football
	Squash
	Basketball Free Throws
	Bowling (League)
Feb.	Wrestling
	Basketball 1 on 1
March	Softball
	Volleyball
	Badminton
April	Weightlifting
	Horseshoes
	Tennis
	Basketball 2 on 2 (Co-Rec)
	Decathlon
	Track and Field





FRATERNITIESFRATERNITIESFRATERNITIESFRATERN



---

TIESFRATERNITIESFRATERNITIESFRATERNITIESFRAT



tō-gǎ tō-gǎ tō-gǎ tō-gǎ tō-gǎ tō-gǎ tō-gǎ tō-gǎ tō-gǎ tō-gǎ tō-gǎ tō-gǎ tō-gǎ

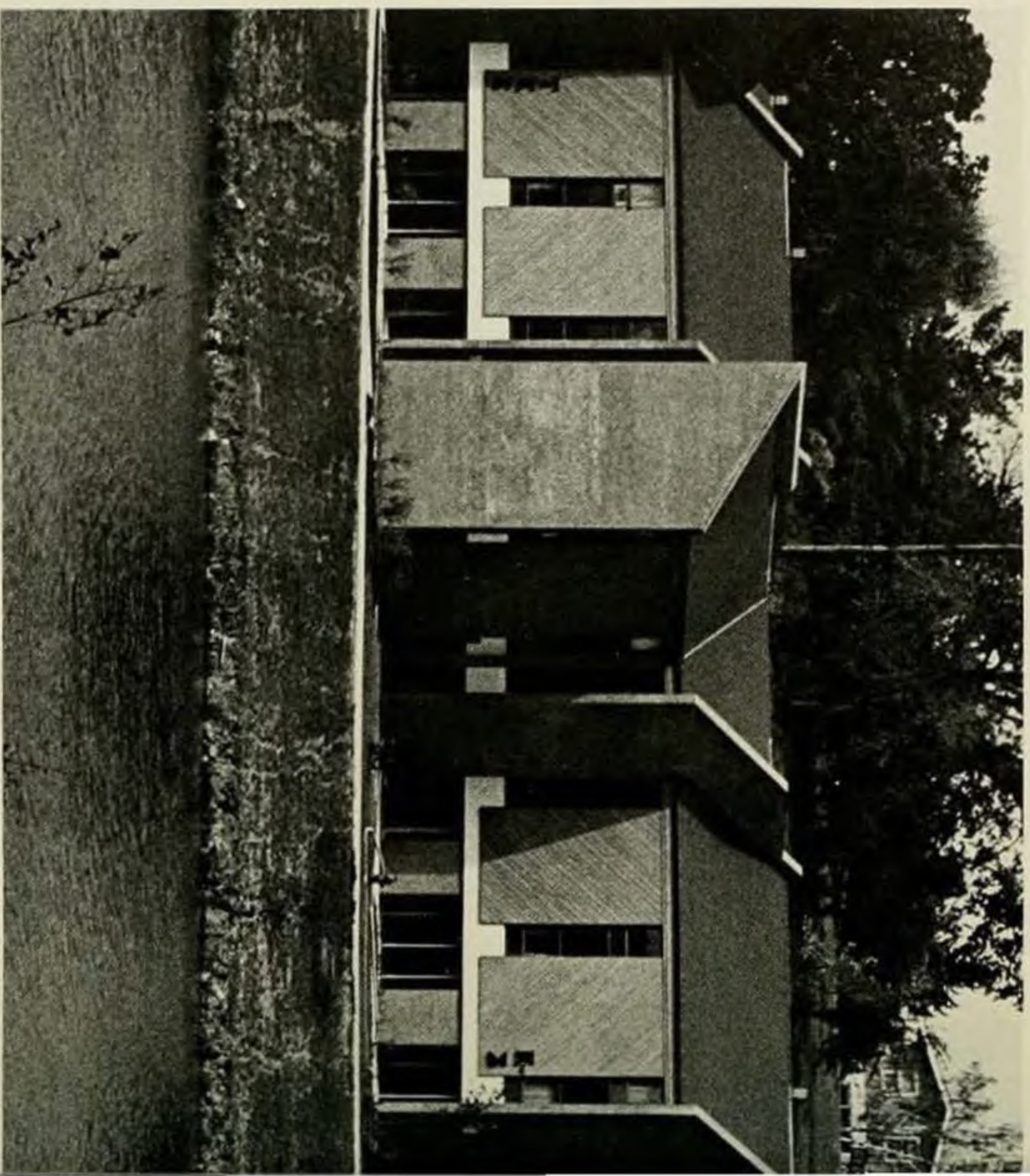





The sixteen Greek Organizations at James Madison University offer a variety of activities and services to their members and the surrounding community. The Interfraternity Council and the Panhellenic Council act as governing boards for their organizations. Their responsibilities include power of judicial review and daily administration of fraternity and sorority affairs.

A new addition to fraternity and sorority life at Madison was the construction of the Greek Housing Complex. Housing thirteen of the organizations, the houses added an additional degree of unity to Greek life.

Disco and formal dances, theme parties, keg parties, and picnics are only a few of the social functions offered. The biggest social event of the year is "Greek Week." During this week, the fraternities and sororities compete in events such as a chariot race, a softball tournament, Greek sing, egg tosses, a track meet, and a pie-eating contest.

The fraternities and sororities stress high standards of academic achievement. Some give awards annually to









the member with the highest cumulative average and the one showing the greatest academic improvement during the year.

JMU's fraternities and sororities offer valuable services to the school and the community. A blood drive for the Red Cross, participation in the March of Dimes Walk-a-thon, a Bike-a-thon, and Christmas parties for underprivileged children are among the activities of the Greek organizations.

It is the closeness of a unique community of diversified individuals meeting, working and socializing that separates fraternity and sorority groups from any other organizations.





L to R — Row 1: Bob Thagard; Buck Dellarco; Randy Hedrick; Rusty Pittman; Mark Brandau. Row 2: Bill Mertz, Treasurer; Byron Vranas; Steve Driebe, Rush Chairman; Michael Ritter; Tom Barila; Ray Payne; Lynwood Phillips; Mike Holbert; Allan Brown; Mark Moroney; Pete Tropf; Steve Baughan; Jeff Miller, President; Jeff Hill, Vice President; Bill Hardy.

## Interfraternity Council

The eight national social fraternities at Madison are united in the Interfraternity Council. Each fraternity is represented on the council by three members. The IFC coordinates and guides fraternity activities such as Greek Week and numerous service projects. Each fall and spring the IFC organizes a "rush" where students are exposed to the fraternities and invited to join them.



The Panhellenic Council serves as the governing and coordinating body for the seven social sororities on JMU's campus and seeks to express the high ideals for which each sorority stands. Three representatives from each sorority serve on the Council. This group develops plans for good scholarship, cooperation among the sororities and helps to strengthen friendships and sisterhood.

The Panhellenic Council does many community projects. These include an annual Blood Drive, Thanksgiving food drive and Bike-A-Thon. The Blood Drive and Bike-A-Thon are done in conjunction with the IFC.

## Panhellenic Council

L to R: Pat Henderson, Chairman; Debbie Davis, Chairman-Elect; Ann Winhingham, Scholarship; Deidra Burkholder, Activities; Sabrina Hancock, Treasurer; Sharon Ehrhardt, Corresponding/Publicity; Debbie Yard, Housing; Chris Raub, Rush Chairman;

Becky Mason; Beth Sinfield; Kin Whitmore; Barbara DeBellis; Connie McGhee; Amy Bowling; Peg Honecker; Sean Gray; Angela Love; Cathy Lineberry; Donna Warner, Greek Advisor; Liane Kuhnsman, Graduate Assistant.







Kami Ramyar  
House Manager



Michael H. Cantrell  
Secretary



Mark C. Namuth  
Treasurer



Russell M. Pittman, Jr.  
President



Jeffrey C. Miller  
Vice President



Mark W. Brandau  
Social Chairman



Hunt Randolph Hedrick, Jr.  
Ritual Officer



C. David Williams



Mark J. Hart



Bruce L. Wiley

# Alpha Chi Rho



78

79

## James Madison University



Glenn McMillan



R. Craig Winn



Monte French



Stan Lee



E. Kenneth Phillips



Kenneth M. Prohoniak



Danny Kirk



Fredrick H. Kruck



Jeffrey C. Saunders



Jeff Collier



Michael P. Robinson



Robert A. Thagard



Dr. Jon Staib  
Advisor



Sharon Warton  
Sweetheart



Rik D. Coder



Lewis J. Dellarco, Jr.



Eric S. Vetterick



Jim Stewart



Mike Harper



Gary Keffer



William L. Walp



J. Stephen Hufford



John A. Morabito



Kevin M. Royce



Stephen Caldwell





June Sumrell  
Treasurer



Deborah Creagh  
Recording Secretary



Patricia Bradley  
V.P. Fraternity Education



Catherine Burke  
President



Donna Nowlin  
V.P. Scholarship



Kimberly Anderson  
Corresponding Secretary



Margaret Dennison



Deborah Carswell

# Alpha Gamma Delta



S. Christine Raub



Ann Linder



Angela Love



Catherine Garr



Melissa Stoll



Delores Walsh



Teresa Vargas



Jennefer Jean



Victoria Hulse



Andrea Greene



Angela Harrison



Nancy Gralow



Marian Bodkin



Lois Pigott

James Madison University  
1978-79



Margaret Hilts



Debra Edenton



Nancy Bell



Laura Haga



Sharon Lafferty



Lisa May



Sally Cartee



Joyce Kelsey



Kathleen Ferguson





Carol A. Anderson



Virginia King



Virginia Rogers  
Rush Chairman



Mary Ann Thomas  
Corresponding Secretary



Susan Hoffman  
2nd Vice President



Catherine E. McGhee  
President



Catherine R. Spence  
1st Vice President



Brian McLaughlin  
Recording Secretary



Nancy Overch  
Treasurer



Anne Grede Cullings  
Membership Chairman



Janet Bibbs



Alex Anne Tassanabhin



Stephanie D. Williamson  
Dorcas E. Henson



Pauline Webb



Susan Givens

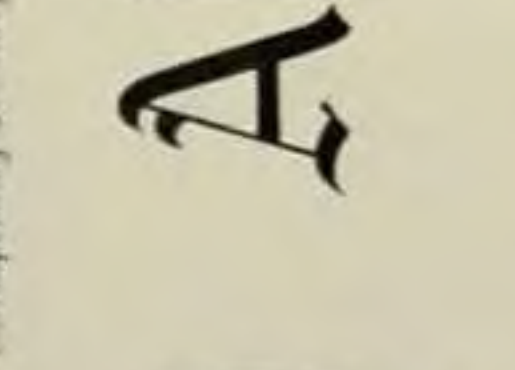

Linda Gibbs

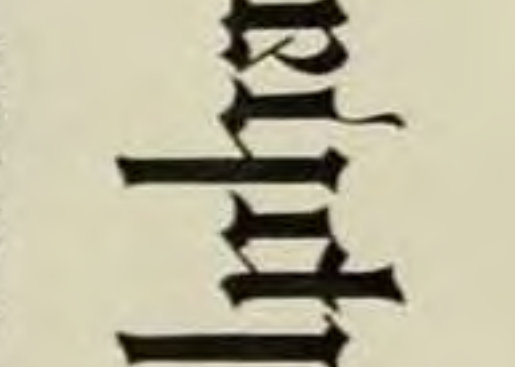

Molly Kasper

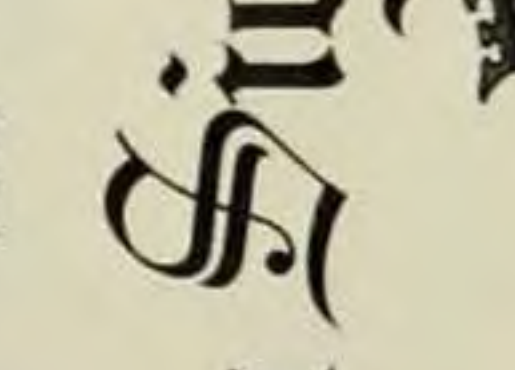

Susan Moore Price

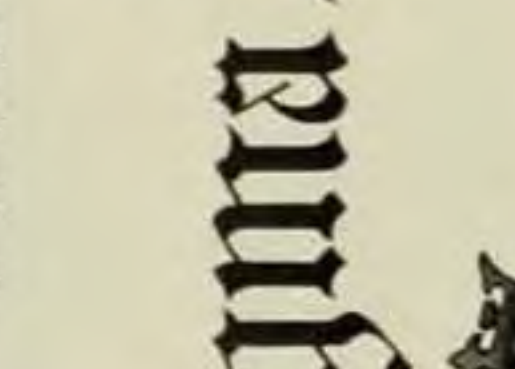

Anne Conner



Michelle Tidmore



Sherry Lynn Orr



Linda Colone Diaron



Sue Driscoll



Anne Grede Cullings



Jeanne Marie Bransford



Emily Jo Truick



Michelle Ando Gosc



Michelle Ando Gosc



Linda Gibbs



Molly Kasper



Susan Moore Price

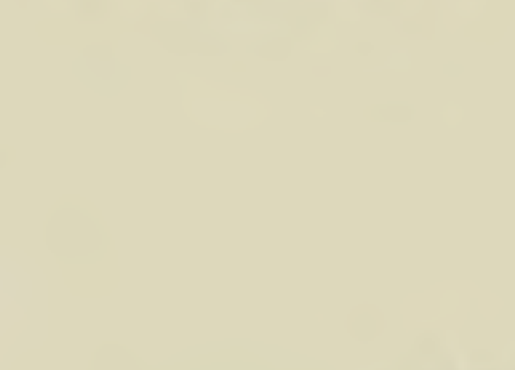

Anne Conner



Michelle Tidmore



Sherry Lynn Orr



Linda Colone Diaron



Sue Driscoll



Anne Grede Cullings



Janet Bibbs



Alex Anne Tassanabhin



Brian McLaughlin

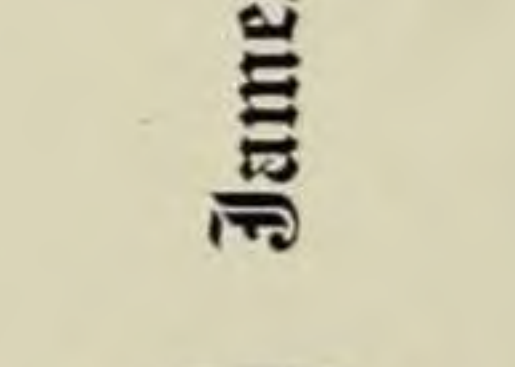

Susan Hoffman

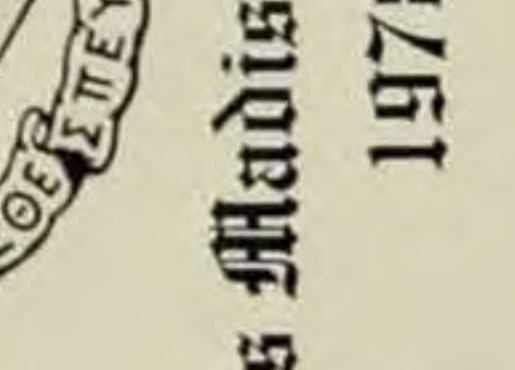

Catherine R. Spence

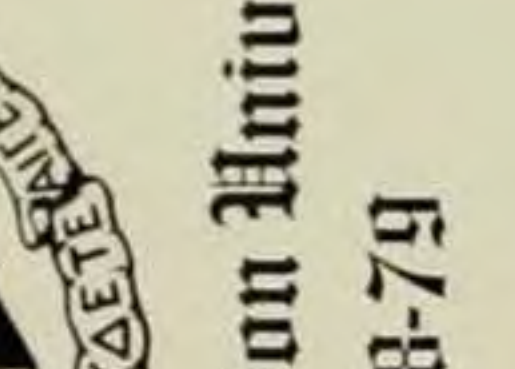

Catherine E. McGhee

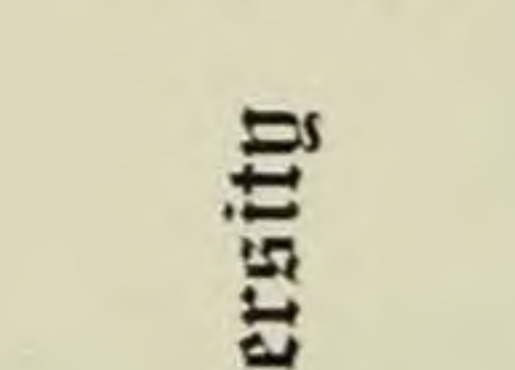

Nancy Overch



Anne Grede Cullings



Janet Bibbs



Alex Anne Tassanabhin



Alex Anne Tassanabhin



Sue Driscoll



Linda Colone Diaron



Michelle Tidmore



Sherry Lynn Orr



Anne Conner



Susan Moore Price



Molly Kasper



Linda Gibbs



Susan Givens



Pauline Webb



Michelle Ando Gosc



Emily Jo Truick



Jeanne Marie Bransford



Stephanie D. Williamson



Pauline Webb



Susan Hoffman



Catherine R. Spence



Catherine E. McGhee



Nancy Overch



Anne Grede Cullings



Janet Bibbs



Alex Anne Tassanabhin



Alex Anne Tassanabhin



Alex Anne Tassanabhin

# Alpha Sigma Alpha



James Madison University

1978-79

Sue Driscoll

Linda Colone Diaron

Sue D. Donald

Ann Beth Hango

Catherine Jones

Joan Link

Annette Pettiford

Joan High Brannan

Don K. Ragsdale

Patricia Regan

Patricia Goldhamer

Abbey Tuttle



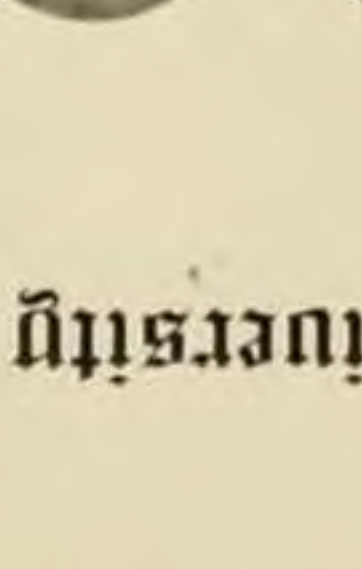
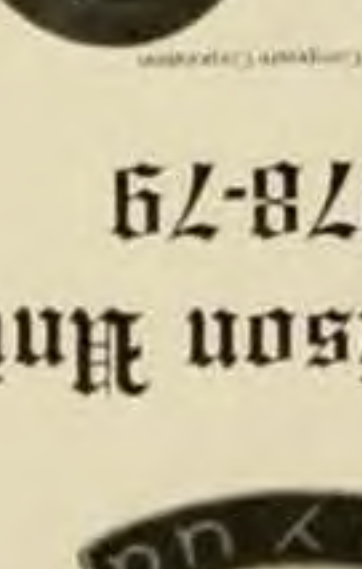
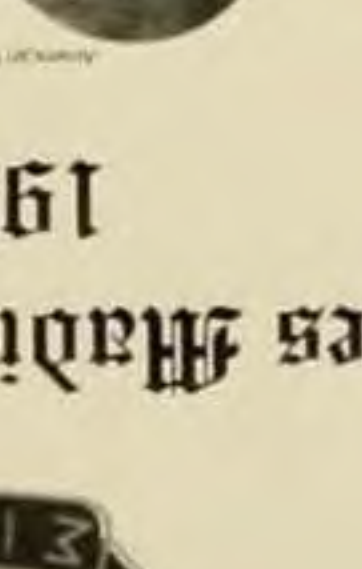
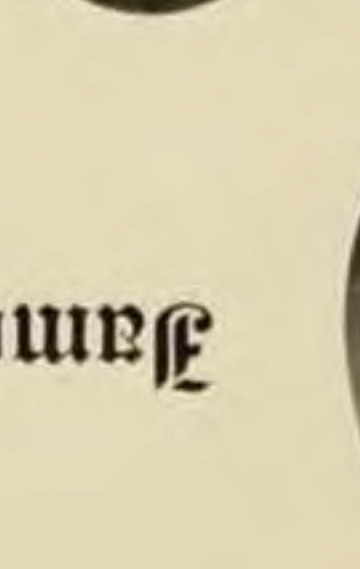

# Alpha Sigma Tau

James Madison University

1978-79



## Delta Sigma Theta



Delta Sigma Theta Sorority, Inc. is a national public service organization. Since its founding in 1913 with twenty-two members, this sorority has grown to become an international, incorporated organization. The Iota Alpha Chapter of Delta Sigma Theta, Inc., which was chartered at James Madison University in 1971, continues to uphold the ideals and goals of Delta's founders: scholarship, fellowship, and service. Iota Alpha sponsors many service projects throughout the aca-

ademic year on campus and in the community. In keeping with this year's overall theme of Mental Health Awareness, members presented programs at DeJarnett's Hospital on a monthly basis. A major contribution the chapter made was the donation of \$500 to the National Negro College Fund. In addition to sponsoring many projects of its own, the group works with other public service organizations on campus and in the community.



L to R — Row 1: Cathy Hairston, 2nd Vice-President; Courtney Brooks, Historian; Brenda Dixon, Treasurer; Juliet Jennings, President. Row 2: Delma Bacon, Corresponding Secretary; Alicia Byrd, Sargeant-at-Arms; Kaye Johnson, Chaplain; Linda

Underwood, Recording Secretary; Catherine Ruffin, First Vice-President; Kay Harrison; Zella Higginbotham, Projects Chairperson; Avela Rodgers, Journalist, Parliamentarian.





Mark A. Davis  
Guard



Bruce L. Wine  
Grand Treasurer



William Cullen Meitz  
Grand Procurator



Michael E. Ritter  
Grand Master



David W. Earmann  
Grand Master of Ceremonies



David W. Hays  
Grand Scribe



Calvin W. Yates  
Guard



Byron S. Vranas, Jr.



R. Edward Bourdon



David R. Carr

# Kappa Sigma



James L. O'Donnell, II



Howard Smith



Richard Shapiro

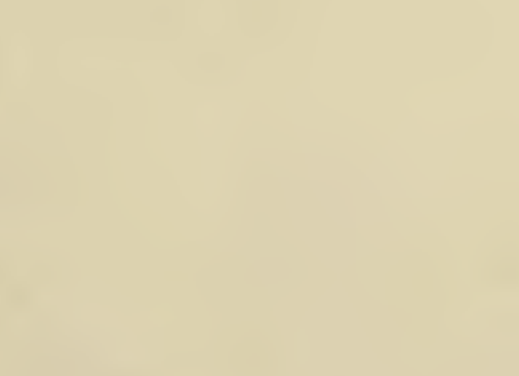

Tom J. Barla



Christopher J. Smith



Jay S. Conley

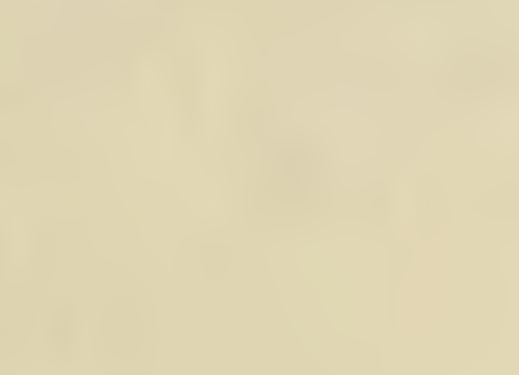

Jay Anderson



David Warren



Kris Westmeyer



Kenneth T. Garhart



William E. Jones



Barry E. Kershaw



Jeffrey Paul Olmstead

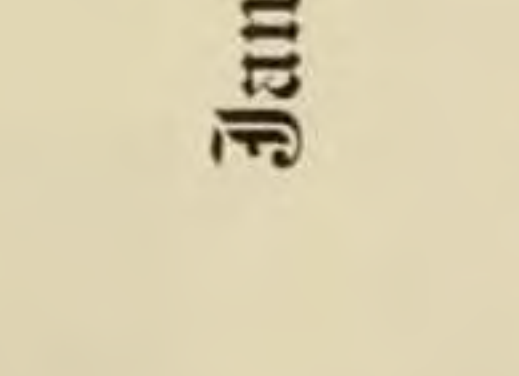

Bruce A. Smith

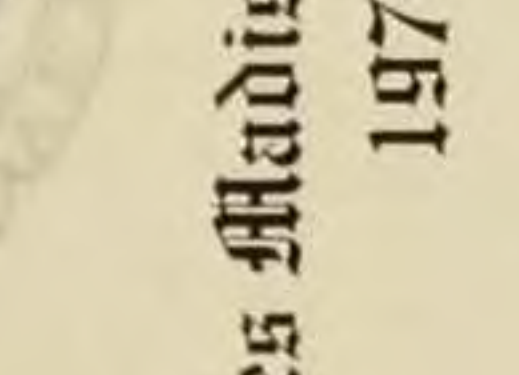

W. Elliott Wilkay  
Alumni Advisor

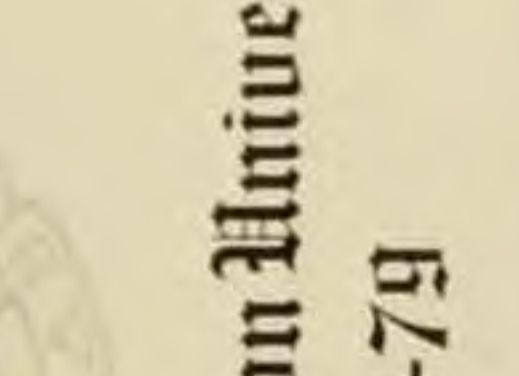

Terry Hazley  
Sweetheart

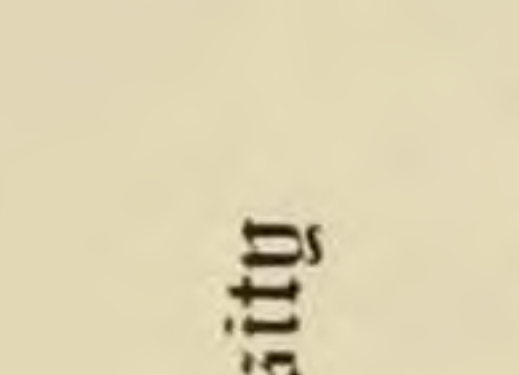

James A. Vermaer



Douglas A. Cash



Owen M. Connell III



Robert W. Fisher



Steven A. Gaylor



John Yarnette



Jeffrey A. Carver



Lee Allen Whitmore



Rocco Balsano



Michael Board



Richard Jones



Wayne Miller



Donald R. Costa



Kevin D. Davis



Anthony N. Callespie



Anthony N. Callespie





Beth A. Taylor  
Jr. Parhellenic



Ann M. Freeman  
Pledge Director



Kathy A. Seabrook  
Sr. Parhellenic



Ann D. Saunders  
Corresponding Secretary



C. Sue Bunch  
Treasurer



Susan R. Hallow  
President



Sheri L. Hinkle  
Vice President



Heidi L. Price  
Recording Secretary



Deborah S. Davis  
Parhall. Chrm. Elect



Kathleen A. Kramer  
Membership Director



Teresa K. Banks  
House Manager



Phyllis A. Uppie  
Food Chairman



Maureen F. Agnew



Sallie S. Litton



Patricia K. Steele



Jennifer K. White



Shelly L. Hallow



Kathy J. Allgood



Carolyn J. Whitlock



Betty A. Murray



Karen E. Bales

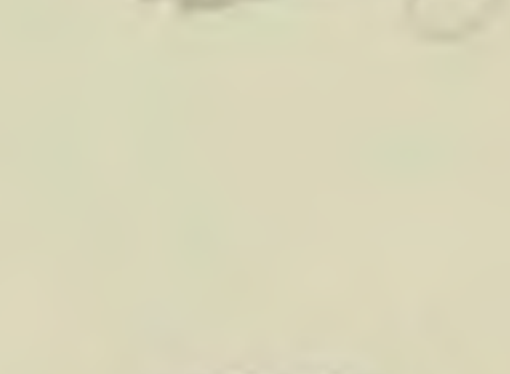

Mary M. Butler



Leesa J. Papit



Kathryn P. Sims



Mary Kay Thompson



Deborah M. Vaughan

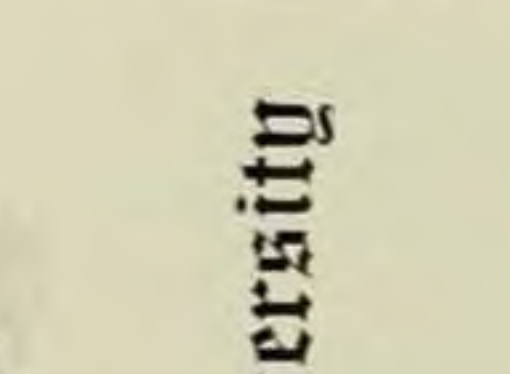
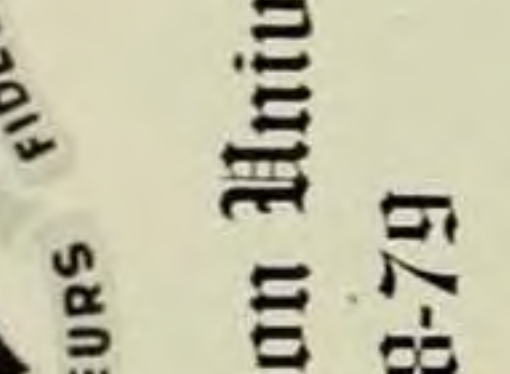
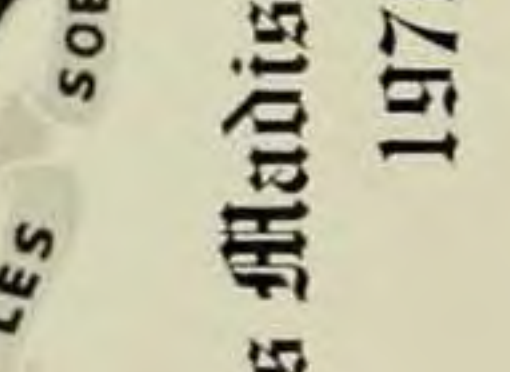
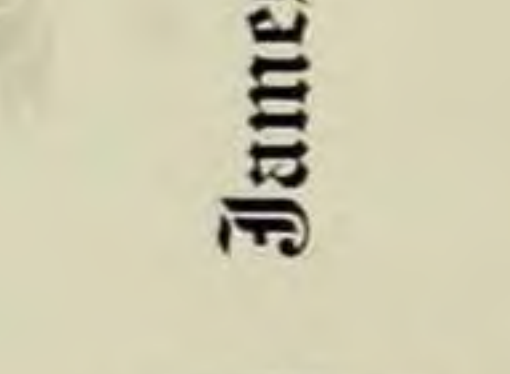

Jean A. Tallyn

Janet S.B. White

Deborah K. Myers

Kristin S. Rogers

Jane M. Ollice

Hope M. Fanning

Call A. Koch

Wendy L. McCutley

Anne A. Price

Diane M. Dinchler

Mary Lou Ovtrook

Flann K. Murphy

Mary A. Leavy

Lynn A. Kish

Margaret R. Grable

Cheryl A. Hall

Deborah E. Guthrie

# Phi Mu



## James Madison University 1978-79





BRUCE HAUPTMAN



WAYNE NICE



CHIP HIBSON  
HISTORIAN



MICHAEL WRIGHT  
SECRETARY



MICHAEL HOLBERT  
VICE ARCHON



JERRY KEILSOHN  
ARCHON



MARK MORONEY  
TREASURER



CALEB MILES  
WARDEN



BRUCE HUGHES  
CHAPLAIN



ROBERT ALLDREDGE



CHARLES MANN



ALLAN BROWN



ARTHUR MULLEN



BILL RECTOR



MALCOLM PERKINS

# Phi Kappa Phi

DELTA-TAU CHAPTER

19



79



TONY BLAWIE



IVAN ARZE



BRIAN BALDWIN



PHIL SHOWERS



PATRICK BRYAN



PAUL TUCKER



RANDY MCCUTCHEON



DOUGLAS LAWVER

## James Madison University



SCOTT CAMPBELL



STEPHEN WALKER



HOWARD TIPTON



ANTHONY CONNER



MICHAEL WEST



EMERSON KESSLER



BROOKS LYTLE



SCOTT CRIZER



CLINT SCHWALBACH



BRENDA MCCOY  
ROSE



TOM HOLICK



MIKE DILLON



MICHAEL MULLEN



KIRK SALPINI



ALBERT WILLNER



JON DEUTSCH



BOB SABINE



JOHN FAWCETT



MICHAEL EVANS



GEORGE SANDERS



MICHAEL KNOWLAN



MARK RIDER



KRIS NEDGAARD



STEPHEN DICKS



CLINTON BOZE



DON PENZLER





Brenda Chandler  
Treasurer



Deborah J. Neumann  
Vice President



B. Gray Whitten  
Recording Secretary



Jo Ann Gullone  
Recording Secretary



Tami Brazley  
Vice President



Rebecca A. Moore  
President



Lisa Ann Carter  
Vice President of  
Public Relations



Stephanie Lynn Ruffin  
Treasurer



Ann Winterson  
Public Relations Rep.



Brenda L. Simpson  
Public Relations



Patricia A. Henderson  
Public Relations



Martha K. Lingo  
President



Diana Hall



Cindy L. Wood



Catherine J. Campbell



Jennie E. Hedgcock



Wanda G. Franklin



Carol Glagolevich



Debra C. Wood



Karen L. Deary



Elizabeth J. Unfield



Alison M. Anato



Leslie A. Bain



Allison Clendinning



Jean Wood



Rebecca L. Wood



Kimberly Gorch



Margie Gustafson



Barbara S. Hines



Kimberly G. Johnson



Nancy Webster  
Advisor



Claudia Gray Jones



Christine L. Muller



Joanne Murphy



Denise J. Plante



Kimberly A. Wright



Sharon L. Bradley



Jamie L. Cook



Debbie Hoesy



Marguerite Preyer



Gretchen K. Watson



Anne T. Gourd



Kathleen A. Raley



Meredith Ann Hubbell



Nancy M. Artchyle



Ruth Lombard



Mary H. Marshall



Cathy Mosley



Nancy Schellberg  
Advisor

# Sigma Kappa



## James Madison University

1978-79





Darrell Pile



Jonathan Ingram



Edward Lawrence



Michael Lipschultz  
Recorder



William Hardy  
Commander



Robert McFadden  
Lt. Commander



John Capatelli  
Treasurer



Kevin Driscoll



Jerry Lumpkin



John Scott Coon



Richard Specemier



Jerry Carter



Mack Anderson



Marty Montgomery



Robert Hutcherson



Charles Morrow



Mark Dehnboschel



Allen Callis



Scott Lowke



Theodore Provenza



Scott Hand



William Moomau



Richard Hendrick



Dave Smith



Michael Moriarty



Karl Simpson



Harold Fallack  
Advisor



Christine Polen  
Sweetheart



Raymond Callaghan



Daniel Ryan



Jeb Kamsay



Scott Owen



Scott Lowke



Theodore Provenza



Scott Hand



William Moomau



Karl Simpson



Harold Fallack  
Advisor



Christine Polen  
Sweetheart



Raymond Callaghan



Daniel Ryan



Jeb Kamsay



Scott Owen



Mark Larsen



William Owens



David Cundin



John McCane



Michael Dowdell



Stephen Eckstein



Philip Shorrock



Charles Harris

# Sigma Nu



## James Madison University 1978-79





William B. Borges



James S. Parks



Arthur F. Strunk  
Corresponding Secretary



Donald R. Haag  
Recording Secretary



Paul M. Thompson  
President



Randy G. Cost  
Vice President



Todd W. MacCoy  
Controller



Franklin T. Stampler  
Chaplain



Wayne L. Ewing



Bruce Bornarth



William C. Bonavitz



Charles J. Elwell



Mark E. Elander



David P. Hillgrove



Anthony J. Dingas



Steven J. Gaudre



Keith D. Twillman



Mark A. Lovering



Rodney A. McAllister



Ronald L. Snyder Jr.



Michael R. Buckner



William M. Vance



David R. Johnston



Charles D. Vaughan



Lawrence P. Medler



Eddie C. Mallory



Pepper D. Martin Jr.



Mark D. Williams



Thomas R. Conaboy



Daniel R. Bornarth



David G. Israel



Larry W. Caudle



Jeffrey W. Bolander



Sally Jo Funk  
Sweetheart



Scott A. Williams



Timothy M. Henderson



Peter R. Smith



Kenneth E. Goldsby Jr.



Wayne J. Weeks

# Sigma Phi Epsilon

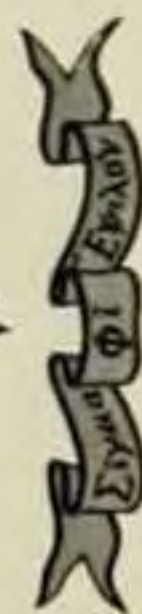

## James Madison University

1978-79





Jack North  
Director



Lawrence E. Kaufman  
Recording Secretary



Brian C. Skovira  
Treasurer



Erich A. Arthur  
President



David P. Mazzocchi  
Vice-President



Brian A. Storeide  
Herald



Gregory M. Beavers  
Sergeant-at-Arms



Gary L. Beatty  
Advisor



Dennis M. Jackson  
House Manager



Michael S. Miller



Robert A. Moyes



John R. Miron



Raymond N. Stone



Martin Buoncrisiani



Dennis R. Branscome



Michael E. Edmunds



Mark C. Shankle



Marlon A. Goad



Stephen J. O'Connor



Pamela A. Trail  
Sweetheart



Cholesterol  
Mascot



Scott Gessay



Alan R. Mays



Doug Porcell



Riley Jackson



Carl O. Patton



Ralph S. Trickett



Johnny V. Grace



Gregory W. Duncan



Jonathan David Jones



Spencer Quinn



Paul A. Accardo



Michael C. Parker

# Sigma Phi



## James Madison University 1978-79



# Sigma Sigma Sigma



James Madison  
University  
1978-79



Sue E. Gies  
Secretary



Susan J. McGehee  
Treasurer



Barbara J. DeBellef  
President



Anne R. Thompson  
Vice President



Nancy M. Lyons  
Membership Chair



Janet Lynn Hurdin  
Education



Karen A. Given



Jo Ann Hildebrand



Pamela W. Wilson



Peggy A. Kamberly



Cathy R. Lindberg



Danielle R. Jones



Debra A. Bookbinder



Cynthia N. Bares



Pamela S. Diecke



Katherine F. Raab



Julia A. Cronin



Deborah Gudrow



Linda F. Hunsley



Karen J. Kinsey



Brenda F. McCoy



Elizabeth W. Mitchell



Dr. Dorothy R. Rich  
Advisor



Nancy J. Krasny



Rob E. Conner



Karen G. Horne



Joyce S. Bennett



Cheryl R. Reber



Lisa L. DiRocci



Jennifer L. Daggs



Heidi E. Gindrich



Sarah S. Lindin



Ann M. Phillips



Gloria J. Smith



Gernie W. Trosky



Carolyn A. Thomas



Ellyn T. Thornton



Sandra T. Williams



Karen E. Clarke



Terri G. Johnson



Rebecca J. Anderson



Terri G. Dyke



Tyne A. Gault



Tyne A. Gault









6 PAK-ROBIE



COMMANDER JUPITER



BUMMERS NICK  
BOUNCER



CANDMAN  
CAMEL JOCKEY



BONG  
CAPTAIN



SORRY  
LOAN SHARPER



DON CORLEONE  
H O



ROCKY HITMAN  
HITMAN



SPOOK  
SKEWEE OFFICER



BARE CRATER  
SKY WALKER



JOE TEX



MORON SPORTERS



SHADY CHARACTER



BOBBY BLOW



I M TRASHED

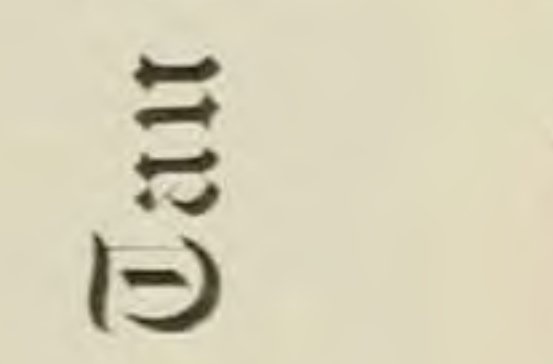

# Tau Kappa Epsilon

MU TAU CHAPTER



1 H

7 H



FRED B.



SPANK ME



BRUCE KIRACOFFE



THE COUNT

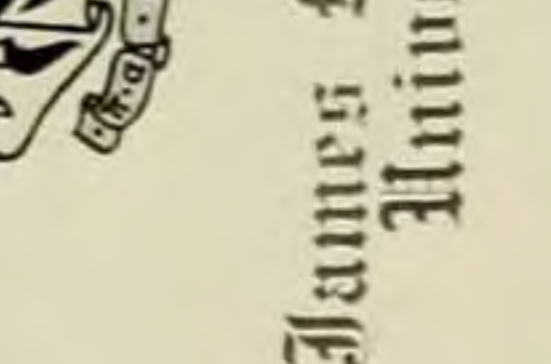
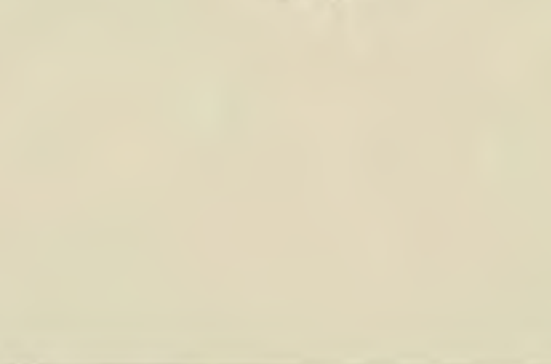

## James Madison University



BYRON ASHBIDGE



TAPPA-KEG



BARNACLE BERT



CHOPS-TOAD HUNTER



CONCRETE IN FLORIDA



VITO - HITMAN



BLIND-STONED COWBOY BRING THE BUCKLESLAYER



I M VAIRY



CHRISTOPHER WAY  
LOVE CHAIR



OH, MUTANT ONE  
SHAKEN OF THE HOUSE



BESTER MOLESTER



MOE LESTER PESTER SWEET A N INNOCENT



LEON



"TUNES"



SPEED



"Z" MONSTER



LLOYD WELLINGTON



R J SMOGA



JIM MCNOTHEAD



SPORT



"STICKY FINGERS"



THE HUMAN TORCH

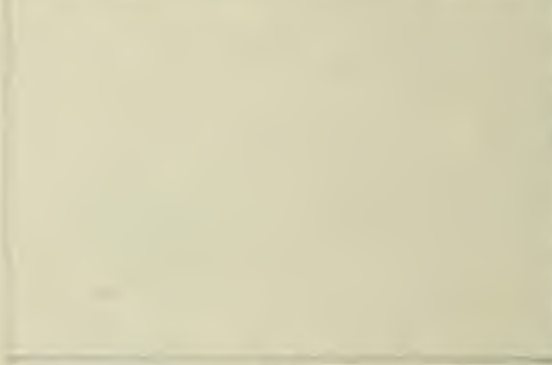

THE INVISIBLE TKE



MARLIN LEBORE



JOSEPH STALIN



WILLIAM PARFILL





KIMBERLY OWENS



JAMIE KING  
PLEDGE EDUCATOR



JILL BROADBUSH  
TREASURER



KAREN GRASSAN  
VICE PRESIDENT



NANCY WAUGH  
PRESIDENT



LAUREN SPARKS  
SECRETARY



PENNY VEGGE  
HISTORIAN



ELIZABETH CALDWELL



MARIANNE RASSELIS



LENORA DIMUKE



GRACE OLMSTED

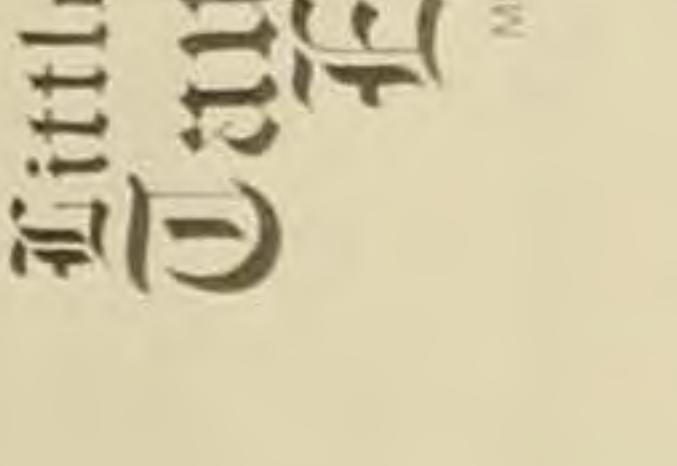

RUTHANN SWIFT

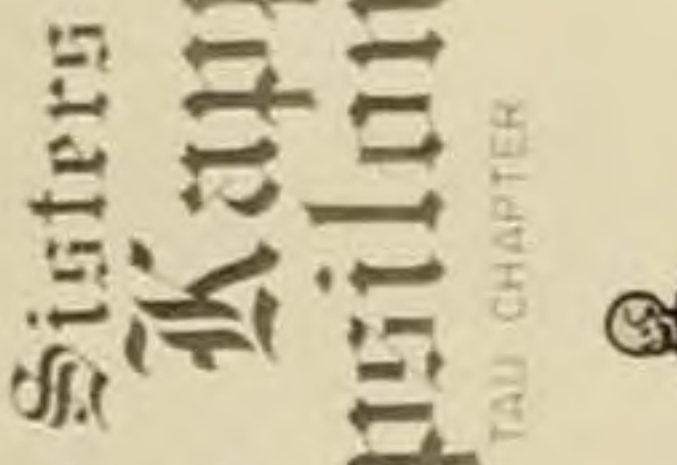

LISA VESPER

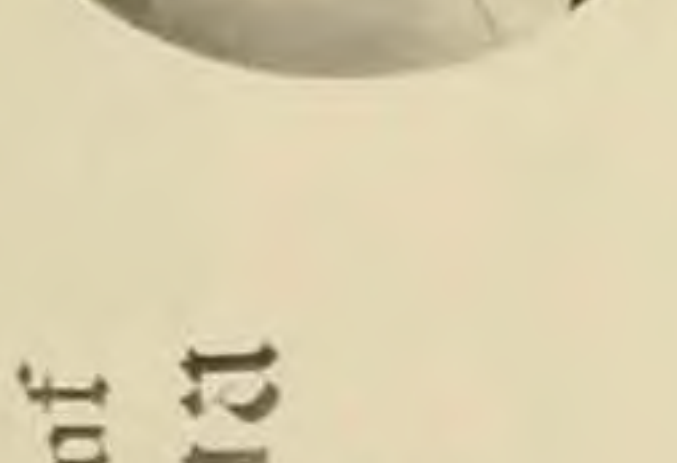

LINDA MOODY



ERIN JOHNSTON



CATHIE TYLER



CATHERINE OLMSTED

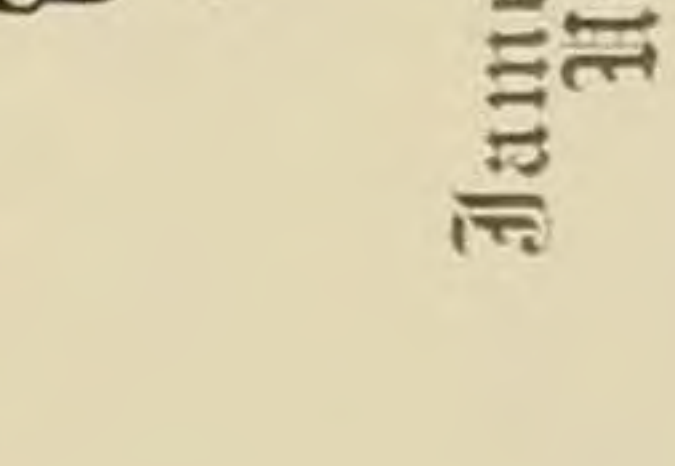

GAY WYATT

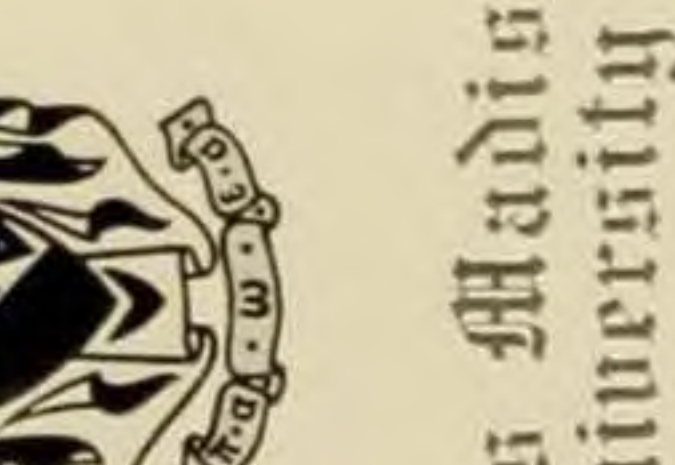

CINDY O'NEIL

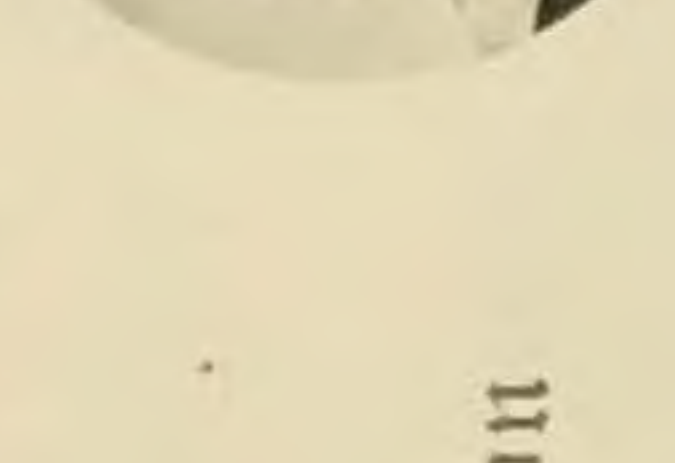

NANCY KOURY



CATHY GAWARECKI



BONNIE PACE



KIM SWECKER



PAIGE SMITH



DIANNE POOL



SHARON PIETZYK



LUANNE KERCHEVAL



JOYCE WETTSTONE

# Little Sisters of Tau Kappa Epsilon

MU TAU CHAPTER



1 H

2 H

## James Madison University





Walter Q. Maher



Robert B. Edwards



Robert M. Smith  
Pledge Marshal



Eddie L. DeJarnette  
Treasurer



Jeffrey B. Hill  
President



Ronald L. King  
Vice-President



William B. Seigum  
Secretary



Bernard N. Dean Jr.



David B. MacDonald



Jeffery M. Barker



Frank J. Sowa



Jeffrey A. Valler



Thomas M. Pond Jr.



Fred L. King Jr.



Lewis H. Youngblood III



Scott A. Thompson



Russell S. Marshall III



Kenneth G. Lobb Jr.



Raymond L. Payne



John E. Wells Jr.



Kenneth W. Jent



Marvin K. Cox



Louis B. Piano



Timothy F. Averill



Larry L. Griffin



James W. Castor Jr.



Frank E. Ridgway



Stuart P. Brewbaker Jr.



Lynwood P. Phillips Jr.



Bradley H. Shaban



Clive R. Hallman  
Advisor



Jennifer V. Alexander  
Sweetheart



Michael F. McCarthy



Paul M. Strang



Stuart J. Strang

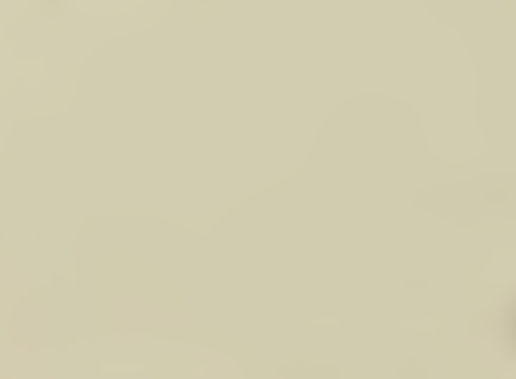

John T. Gaspard



Stephen M. Alford



Dean R. Pennypacker



Steven M. Doyle



Robert R. Nichol



David J. Martin

# Theta Chi



## James Madison University 1978-79





Darcel E. Claxton  
Historian-Reporter



Darlene K. Collins  
Recording Secretary



Joanne R. Hopper  
Treasurer



Shirley Hutter  
Vice President



Kim Whitmore  
President



Leslie A. Martin  
Dr. of Pledge  
Programming



Kathryn C. Baker  
Membership Chairman  
Corresponding Secretary



Kristy Kumbriel  
Sr. Partholienic



Sabrina M. Hancock  
Sr. Partholienic



Laurie S. McCalla



Susan E. Durm



Katherine Lee



Denise E. Claxton



Jan M. White



Charlotte L. Annmons



Karen J. Brooks



Nancy J. Harmon



Karen Hillegass



Dana M. Howard



Teresa L. Robinson



Barbara A. Bickler



Mitzi L. McNeil



Marilyn R. Mullen



Susan I. Tinnell



Cathleen E. Cannon



Kim Costello



Diane C. Cousins



Jill M. Harkin



Colleen A. McCarthy



Catherine M. Schaffer



Alisa F. Shakman



Maureen F. Sullivan



Kelly E. Ward



Kimberly J. Bassford



Marilyn J. Millard



Kathryn L. Riggs



Patricia A. Staker



Cory A. Summers

# Zeta Tau Alpha



James Madison University  
1978-79





ORGANIZATIONSORGANIZATIONSORGANIZATIONSOF



ORGANIZATIONSORGANIZATIONSORGANIZATIONSORG



# Accounting Honor Society

The Accounting Honor Society is composed of accounting majors who have achieved at least a 3.25 G.P.A. in accounting courses and a 3.1 overall average. The purposes of the society are to instill in its members the desire for self-improvement; to foster high moral and ethical standards in the members; to encourage and give recognition to scholastic and professional excellence; to cultivate a sense of responsibility and service in its members; to promote the collegiate study of accounting; and to provide the opportunity for association among its members and practicing accountants.



L to R — Row 1: Julie Whelan; Neil Showalter; Sue Lightner; Margaret Hargis; Kevin Campbell; Warren Coleman; Gary Myers; Rayburn Harris; Debbie Stones; Vicki Dillon; Terri Johnson.

# Alpha Beta Alpha

Alpha Beta Alpha, a national undergraduate library science fraternity, serves to promote interest in the library profession and to stimulate the career goals of its members. One of the projects of the year was a workshop in reading motivation and peer-produced materials. In addition, the organization sponsored a puppetry workshop, a book sale, and an annual Christmas party.

L to R — Row 1: Ellen Wampler; Peggy Lineweaver; Betsy Bishop; Kit Watson. Row 2: Kimberly Sampson; Dawn Little, President; Barbara Richards; Karen Snopkowski; Barbara Thresher, Secretary/Treasurer; Daphne Phillips; Deborah Huddle; Ann Crigler.







L to R — Row 1: Marlene Carter, Secretary; Reenie Agnew, President; Andy Riehm; David Tucker, Advisor. Row 2: Nancy Lyons; David Imre; Virginia Joyner; David Johnson, Treasurer; Laura Henderson, Vice-President; Tom Dunn.

The National Honorary Broadcasting Society, Alpha Epsilon Rho, is the oldest and largest organization of broadcasting students and professionals in the U.S. It emphasizes superior scholarship and creative participation in broadcast production and related activities, and all members are actively involved in the areas of radio, TV, and film. The NHBS promotes the exchange of ideas between students and professional broadcasters, and explores directions in which significant contributions may be made in the field of mass communications.

## Alpha Epsilon Rho



L to R — Row 1: Bruce Thompson; Jeff Nutter; Lisa Boley; J. Waistead; Jim Page; Sandy Brown; Kathy Luke; Karen Lotts; Debbie Smith; Sandi Jones; Elwood Fisher. Row 2: Cathy Dodson; Valerie McCallum; Linda Kipps; Karen Hiller; Julie Schultz; Barbara Stanley; Tina Currin; Timothy Burkholder; Jim Voeller. Row 3: Rich Olsen; Craig Sandoski; Jonathan Ingram.

The Biological Interest Organization worked to promote and maintain interest in Biology and related fields among students, as well as to provide social experiences for members. A camping trip to Dolly Sods, a Biology department open house, monthly programs, and a field trip to Washington D.C. were among the group's activities. The organization also worked towards approval of permanent park area on the back campus (across Interstate 81). Members are not required to be Biology majors, simply students united by a common interest in the biological sciences.

## Biological Interest Organization



## Black Student Alliance Assistance to Minority Students

The Black Student Alliance is an organization with activities designed to establish communications with the JMU campus, aid the community, and assist minority students. The highlight of the year for the BSA was the coordination of events for a Negro History Month in February. Activities included visits to the Lynville Correctional Center, and participation in the Saturday Adoption Program. The organization also sponsored candy sales and raffles in an effort to raise money for the March of Dimes and the Cancer Fund.



L to R — Row 1: Marvin Mayo, President; Eleanor Green, Vice President; Steve Calloway, Treasurer; Deborah Richards; Denise Prince; Patti Dudley; Anita Turner, Corresponding Secretary; B.J. Jones; Cassandra Brown, Recording Secretary; Angela

Barclift. Row 2: Melvin Clarke; Carlton Brown; William Green; Shemida Seay; Anita Holmes; Vonda Coleman; Lanthan Camblin, Jr. Advisor; Myra Manns; Terry Watson; Arlene Rucker; Caroline Archey; Arnella Terrell; Billy Henderson.



# The Breeze



L to R — Row 1: Cutch Armstrong; Paul McFarland; Lawrence Emerson; Pam Howlett; Jack Dalby. Row 2: Dan McNeil; Paige Smith; Gary Reed; Debbie Yard; Dwayne Yancey; Julie Crane; Julie Summers; Karen Spies. Row 3: Theresa Beale; Jon Vogt; Kris Carlson; Steve Snyder; Ron Hartlaub; Lindsey Boteler.



When the Harrisonburg City Council was considering zoning requirements aimed at students, the city planner called The Breeze asking for copies of the latest issue for each councilman, because it was The Breeze, rather than the local press, which provided the most up-to-date reports.

The planner's request was just another indication of The Breeze's professional reputation. It is ranked by many as the best in the country. The Breeze's coverage during the year included interviews with the state's lieutenant governor and attorney general, Pulitzer Prize winner Jeff MacNelly and syndicated columnist James J. Kilpatrick.

The Breeze also expanded, publishing more pages than ever before, plus several supplements, added a student comic page as well as making changes in design.





EDITORIAL STAFF: L to R — Row 1: Nancy Grzeskiewicz; Mike Templeton; Kim Crossett; Kathy Surface; Bob Leverone; Celia Robnett. Row 2: Julie Williams; Linda Grooms; Anne Stiles; Paula Barnard.

Contrary to popular belief the year-book is not put together by a group of elves in the campus center late at night. Besides, when was the last time you met a 6'7" elf complete with camera?

There are times, however, when we have wished for a few to stop by. But instead we rely a lot on the hard work and time devoted by volunteers. And we do mean devoted, because who else do you know would give up sleep three nights in a row for the chance to label 1,915 underclassmen pictures, or listen to a club president tell you for the third time in two days that he will have the write-up for his organization to you in the next half hour?

It is more enjoyable than we tend to make it sound, though. Things be-

come progressively like "Saturday Night Live" in the early hours of the morning on nights before deadlines. And everyone who stays to help finish the last layouts finds they have just made some very good friends.

A great deal more goes into a year-book than people realize. Planning begins in January, an entire year before the book comes out. By the time the following fall semester ends, ninety percent of the book has gone to the publisher.

Creating the impression of a full academic year becomes difficult in this order. For this reason, things are seldom dull in the office because something is always in progress.

And you thought elves only made cookies.



# 1979 EDITORIAL STAFF

Anne L. Stiles .....	Editor-in-Chief
Robert J. Leverone .....	Photographer
Paula S. Barnard .....	Business Manager
Michael K. Templeton .....	Copy Editor
Kimberly A. Crossett .....	Sports Editor
Celia A. Robnett .....	Greeks & Organizations Editor
Katheryn M. Surface ..	Graduates & Administration Editor
Linda L. Grooms .....	Underclassmen Editor
Julie Williams .....	Typist
Nancy S. Grzeskiewicz .....	Typist

# 1979 BLUESTONE 1979



GENERAL STAFF: L to R — Row 1: Anita Schlank; Kay Engleby; Lisa Swinnerton; Beth Szeker. Row 2: Steve Craigie; Clinton Boze.





# Catholic Campus Ministry



L to R — Row 1: Jody O'Rourke; Lan Nguyen; Mark Guerin; Lina Stalcup; Jeanne Casey; Sarah Schertz; Tina Siklosi; Karen Kukla; Nancy Hanau; Julie Tokarz; Giselle McMullen. Row 2: Phillis Oeters, Student Minister; Debbie Guthrie; Tom Barila; Karlene Doerler; Cathy Pittelkau; Mary Koziar; Ivan Arze; Gary Gorman; David Downs, Treasurer; Lindsey Broyles; Anita Bradshaw; Anne Mares; Mary Pat Loew; George Lucas; Beth Welch; Sally Magri.

Catholic Campus Ministry (CCM) exists as a community who believes in Jesus Christ and who responds to His Gospel Message. This message is exemplified by the wide variety of people served by CCM's social ministry program which includes prisoners, elderly folks, mentally and physically handicapped, "shut-ins," children, and others.

A secondary purpose of CCM is to provide service to the campus community, Harrisonburg, and the surrounding communities. In November, Thanksgiving Food Baskets are received by two needy families in the area. In December, CCM participates in the Salvation Army Ring-a-Bell and the Bishop's Hunger Fund.



Co-Hope





## Chemical Society

Formed to unite students with a common interest in the various fields of chemistry, the Chemical Society sponsors a variety of activities. Club meetings feature student talks on chemical topics and members attend the regional and national functions of the American Chemical Society. The organization created a Christmas "Chemistree" exhibit which was displayed in Miller Hall.

L to R — Row 1: Dan Nardi, President; Andy Reese; David Downs; Gail Clary; Steve Hackney; Michele Thedemann; Jerry Keilsohn; Becky Cook; Beverlee Boyce. Row 2: Brenda Warden; Brenda Nichol; Steve Robertson; Tom Felix; Mary Jo Powell; Gisele McMullen; Debbie Rittenhouse; Dr. Tom DeVore, Advisor. Row 3: Dr. Dona Amenta, Advisor; Kathy Seabrook, Secretary. Row 4: Tim Burkholder; Jim Haley; Kirby Lampersberger; Matthew Stershic; Howard Hilton; Sue Hobbs; Joe Moynihan; Mitzi Cunningham; Bob Elliott, Vice-President; Errol Rafal, Treasurer.



## Council for Exceptional Children

Working with both handicapped and gifted children is the primary purpose of the Council for Exceptional Children. The organization sponsors activities such as Ice Cream Socials, Halloween and Christmas parties, Train-a-champ, Special Olympics, Exceptional Child's Week, and Service projects for the community and institutions in the area. CEC also provides the chance to work with exceptional children on a one to one basis throughout the year.

L to R — Row 1: Zella Higginbotham; Ann Marie Blizzard. Row 2: Janet Conner; Martha Canter; Sharon Connors, Secretary; Terry Ross; Barb Sheridan; Pamela Scott; Connie Moen; Linda Deacon. Row 3: Sally Lovegren, Train-A-Champs; Susan Joiner, Treasurer; Beth Ferguson; Ann Sonnett; Jan Whitlow, Membership; Terri Boyce; Carolyn Ashby, Vice-President. Row 4: Laurie Saunders; Vonda Coleman; Tom Willett; Peggy Fisher; Suzanne Sullivan.



## Chorale



The Chorale, an auditioned group, performs all forms of sacred and secular music. The organization went on two tours, one in the fall to Northern Virginia and one in spring to Richmond and Tidewater. They also performed at the Christmas Vespers service, the Christmas tree lighting ceremony and a spring concert.

L to R — Row 1: Patty Sinichke; Lisa May; Patricia O'Brien; George Zahn; Donna Spencer, Secretary; Richard Sines; Thom Davis. Row 2: David Watkins, Director; Nancy Laird; Jon Heely, Librarian; Karen Dishman; Cindy Early, President; Richard Bokes; Breena Lane; Steve Perez. Row 3: Becky Rhodes; Melora Conis; Bill Folger; Christie Polen, Treasurer; Nancy Ross; Joe Codispoti; Melissa Rutz. Row 4: Barbara Nealis; Bob Kirkpatrick; Cynthia Handy; Carl Kiser; Joy Simons; Lem Byers; Jennifer McBride; Kenneth Snead.



L to R — Row 1: Lesley Bryant; Duane Clore; Cheryl DiVecchia; Bill Carpenter; Brian Lewis; Barb Schaver; David Watkins, Director. Row 2: Rhonda Calhoun; Mark Winckler; Kathy Rawley; Tom Johnson; Laura Marcy; Jeff May; Ruth Wariner; Karen Cashman. Row 3: Paul Lancaster; John Vest; Lynn Dahegran; Ed Wright; Deborah Benner; Lynn Kyle; Mac Lambert. Row 4: Stacie Cronin; Deborah Zirkle; David Grunnagel; Michael Fallon; Joan Mulreary; John Sherman; Kathy John; Debbie Grover; William Posey.



# Circle K Club



L to R — Row 1: Mary Etta McDaniel; Debbie Smith; Kathy Showalter; Gail LeRoy; Debra Hyde; Annette Ferguson; Frances Seaborn; Anne Dombroskie. Row 2: Debbie Bryan; Bret Stine, Treasurer; Cheryl Bottomley; Bill Russell; Nathan Norton, Vice President; Sue

Jacobson, Secretary; Patricia Hamaker; Patricia Kelley; Jay Carter; Pamela Smith; Steve Richardson, President; Helen Gehman; Pam Allen; Chuck Berlin, Lt. Governor.

Service is the purpose of the Circle K Club, and the members were involved in a variety of projects. A dance marathon for Multiple Sclerosis, a blood pressure clinic, a blood drive and a recycling project were among the organization's activities. Projects

were planned to benefit both the campus and the community, and the club's current international theme was "Embrace Humanity." Emphasis was placed on health, safety, natural resources, alienation and loneliness, and recognition of volunteer services.



## Commuter Student Committee

The Commuter Student Committee is a representative organization which serves the commuter students who compose fifty percent of the JMU population. The committee publishes the "Scooter's Nooze" to inform the students of activities. Serving as a lobbying group, the Commuter Student Committee worked against local zoning

policies, and promoted the Inclement Weather Policy. The major activities of the year also included the Utility Deposit Corporation, Operation Identification, and Career Planning. The CSC, respected by students, faculty, and administration, is a vital part of JMU student government.



L to R — Row 1: Craig Williams, Chairman; Row 2: Pam Nelson; Mike Hogan; Dan Fraser; Jeff French; Connie Greenwald; Dennis Lundblad. Row 3: Lisa Donegan; Mary Pat Leow; Scott Hand; Rick Wilkinson; Doug Wessen; Leslee Ledden; Greg Coutry; Dwight Wernecke, Editor

Scooter's Nooze. Row 4: Mary Hogan; Jim Watkins; Tamara Bossio; Jeff Bolander; Frank Stamper; Mike Mason, Co-Chairman; Sara Brown; Sharie Bland; Doug Brennan; Sarah Humphries; Charlie Lotts, Treasurer.



# Concert Choir



L to R — Row 1: Donna Rhodes; Debbie Laumand; Gayle Blaylock; Gini Young; Chris Luke; Debbie Young; Maria Castells; Sheba Lawhorne; Cindy Callahan; Kathy Higgins; Mr. David Watkins, Director. Row 2: Debbie Grover; Kim Wright; Anna Bonham; Renee Coafes; Julie Vidrick; Laura Sharps; Ruth Warinner; Myra Wheat; Rhonda Calhoun; Barbara McGowan. Row 3: Martha Smith; Linda Sheldon; Caron Scharp; Vicky Pulliam; Becky Jenkins; Becky Woolard; Christie Polen; Karen Dishman; Susan Hollans; Susan Denton; Lynn Dalgren. Row 4: Melissa Rutz; Lynn Kyle; Susan Long; Beth Harvey; Freda Mays; Anne Turner; Sharon Walge; Rhonda Van Dyke; Karen Weibert; Allison Chaudet; Claudia Clark; Cynthia Handy; Karen Harvey.

The Madison Women's Concert Choir is a selected group of forty-eight women. The group performs a variety of literature, sacred and secular, from the Renaissance to the present. Performances are on and off the campus, including an annual Spring Tour. The Concert Choir is the original performing group of the school.



# Delta Sigma Rho — Tau Kappa Alpha

Delta Sigma Rho-Tau Kappa Alpha is the intercollegiate forensics honorary fraternity. The Madison Debate and Forensics Teams compete in over 30 intercollegiate tournaments, against over 100 colleges and universities, each season. Madison's team is rapidly developing a reputation as a strong, highly competitive contender for national honors.



L to R — Row 1: Cindy Elmore; Cindy Harris; Angie Hochmeister, Regional President; Anne Edmunds; Marilou Moore. Row 2: Teresa Harris; Kevin Miller; Kit Brechtelsbauer, Regional Vice-President; Lynn White; Nabil Znaid; Jim McCauley. Row 3: John Morello, Chapter Sponsor; Steve Nunn, Chapter Vice-President; Steve Holsinger, Jim Ishee, Bill Mitchell, Chapter President.

The Frances Sale Home Economics Club provides home economics majors and minors the opportunity to develop professionally and to participate in programs of the Virginia Home Economics Association and the American Home Economics Association. Fund-raising projects such as a basement sale and a popcorn ball sale help to finance professional trips. Monthly programs feature speakers in such areas as education, dietetics, consumerism and legislation, health care, insurance and finance, and merchandising. An annual spring banquet highlights the year for the club.



L to R — Row 1: Patricia Moore; Debbie Lasky; Shirley Turner; Anne Mares; Debbie Shea; Beth Sweet. Row 2: Celia Walston; Martha Edwards; Loren Becker; Carol Stein; Kathy Fleri; Ellen Kennedy, Secretary; Melissa Bettge; Becky Northen. Row 3: Sue Roll; Julie Alden; Betsy Johnson; Dr. Marian Emerson, Advisor; Karen Spies; Kim Smith; Joyce Wettstone; Linda Giuliano; Jeanne Hodgson. Row 4: Martha Arnold; Trisha Hallan, President; Cindy Sencindirer, Vice-President; Vickie Huffman.

## Frances Sale Home Economics Club



## Dance Theatre



L to R — Row 1: Sandy Miquelon; Patsy Neese; Jan Soper; Liz Harkrader; Harkrader; Wendy Schneider; Alisa Shakman; Nancy Sedgwick; Lisk Donegan; Burnette Wall; Kim Cordle; Leigh Randles. Row 2: Holly Richards, President; Karen LaSala; Sonia Polansky; Meg Hendrick; Catherine Deacon; Diane Firesheets; Anne Marie McCleaf; Kelli Hanau, Secretary; Tina Siklosi; Stephanie Shroyer, Vice-President; Mary Easley; Claudia Jones; Lisa Gibbs; Lynn Lough; Anna Gerard; Anne Yates. Row 3: Julie Spencer; Jackie Dvorak; Sharon Kinsey; Art McDermott; Amy Zavilla; Lynn Levenson; Linda Braxdale; Tony Credico, Treasurer; Steve Pittman; Brian Duffy; Rudy Petke, Corresponding Secretary; Marilou Moore; Rosemary King; Linda James. Row 4: Dr. Earlynn J. Miller, Advisor; Karla Zhe; Edwin Howard; Julia Dean; Gary Snyder; Thad Hockman; Barry Saunders; Susan Durrin; Rick Good; Debbie Murdoch; O.C. Paynter; Glenn Harris.

Developing interest in selected dance forms and technical dance is the work of the Dance Theatre. Also, the group serves as an extension of the classroom for the training of dance majors and minors. The folk group performed at the Page County Festival, an on-campus studio concert, a spring folk concert, and an Israeli folk dance festival. The Modern dance group gave a progress concert in November and a spring concert in March. The group number about 60 people.



## Delta Sigma Pi



L to R — Row 1: Elizabeth Boywid; Claire Tamberrino; Gail Gibson, Secretary; Carolyn Hamrick; Cliff Jackson, Treasurer; Glenn Lawson, President. Row 2: Don Morrell, CEI Chmn.; Cheryl Miller; Fred Betz; Dave Barks, Senior Vice-President, M.C. Gravely, Historian. Row 3: Mike Browning, Chancellor;

Barbara Nealis; Bruce Boppe; Elizabeth Blanding; Jim Hale. Row 4: Gerald Rosson, Faculty Advisor; D.B. Combs; Rick Jenkins; Dan Konczal, V.P. — Professional Actv.; Keith Barnes; Bob Blair, V.P. — Pledge.

Delta Sigma Pi is a professional business fraternity which is open to students with majors in the School of Business. The organization promotes unity among students for their mutual benefit, and provides activities to promote a fellowship among business students and the commercial world. This year, Iota Kappa had the pleasure of hosting the 1978 South Central Regional Conference which was attended by representatives of chapters from North and South Carolina as well as Virginia.





L to R — Row 1: Lindy Graham; Cindy Baughman; Phyllis Cauley; Liz Boeshore; Karen Elwertowski. Row 2: Nancy Gill; Laura Arcuri; Allison Fife; Helen Sickler; Kim Baker; Stephanie Livesay. Row 3: Patricia Call; Carrie Stempler; Jennifer James; Jana Turner; Pam

Moershell; Lynn Potter; Kathy Johannas; Sherry Setliff; Donna German; John McHale. Row 4: Mike Wilder; Randy Thompson; Gary Gray; Lee Whitmore; Bill Parfitt; Carlton Brown; Tom Reap.



L to R: Cindy Baughman, Historian Reporter; Laura Arcuri, Parliamentarian; Mike Wilder, Treasurer; Phyllis Cauley, Secretary; Bill Parfitt, 2nd Vice-President; Carrie Stempler, 1st Vice-President; John McHale, President.

The Distributive Education Clubs of America work to promote social intelligence, civic consciousness, leadership development, and vocational understanding among its members. The JMU chapter sponsored officer training conferences at several state high schools. Aid with the Career Day Activities and a Christmas Food Drive were among the activities of the organization. One of the highlights of the year was the State Leadership Conference where the four state universities with DECA programs shared their yearly activities and present workshops.

## Distributive Education Club



# James Madison Fencing Club

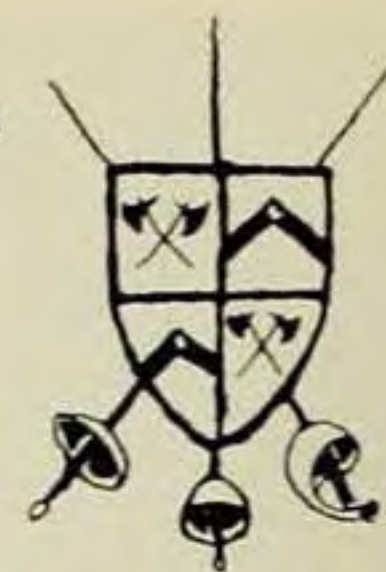

L to R — Row 1: Bill Bowman, Senior Advisor; J.J. Moyer, Vice President; Chuck Smith; Mike Fulton. Row 2: Dan Smith; Tim Snyder; Chad McClung; Steve Delaney; Buck Stockhausen.

The newly established James Madison Fencing Club was founded by Jay Ravick, William Bowman and Charles Smith. The club was established to provide fencers at JMU an opportunity to compete with other collegiate clubs to promote the art and sport of fencing. Membership is open to any graduate or undergraduate student who has participated in fencing activities for at least one month. The club fences against clubs and teams at colleges including William & Mary, Virginia Tech, the University of Virginia, VMI and Washington & Lee.



Chuck Smith, President; Andy Wood; Mike Fulton, Secretary-Treasurer; Buck Stockhausen; Dr. Funston, Advisor.





L to R — Row 1: Jon King; Drew Gardner; Lynn Reding; Scott Phillips; Ali MacDonald; Rosemarie Graves; Carol Harlem; Becky Wood; Cindie Federhen; Bud Batten. Row 2: Robert Wright; Roy Downey; Meg Coradi; Vickie Kelley; Mary Kay; Sam Wilson; Barbara Biver; Audrey Krinda, Secretary. Row 3: Phillip Cosminsky; Doug Ware; Diana Morton; John Koch; Jeffry Rinker; Wade Pence; Jim Patterson, Treasurer; Mary Kay Thompson; Dave Donnelly. Row 4: Mike Marino; Craig Warren; John Espenbaum; Mike Liskey; Bobby Marshall; Scott Southworth; Gigi Strader; F.H. Campbell, Advisor. Row 5: Hank Glittin; Chuck Irwin, President; Bob Johnson, Vice-President; Tom Rice; Doug Evans.

Student exchanges with out-of-state schools, caving and field trips are among the activities of the Geological Association. Formed to unite students with an interest in geological science and to stimulate these interests through related programs and activities; the organization sponsors several seminars by visiting lectures. Fund-raising activities of the Geological Association include mineral and jewelry sales and U.S.G.S topographical map sales.

## Geological Association



L to R — Row 1: Denise DeHart; Teresa Bryant; Marsha Frith; Ardon Rutkai; Leslie Lentz; Lambert. Row 2: Lisa Peele; Ellen English; Sandy Laneve; Dianne O'Dea; Bill Sullivan; Buddy Freund, President. Row 3: Jeff Fernsten, Advisor; Shawn Rubert; Bruce Link; Ron Strecker; Brian Hewitt, Treasurer; Kent DeVantier; Pat Sanchez, Vice President; Mark Gleason. Row 4: John Bilon, Head of HRM Program; Garvin O'Neil; Dave Morton; Jim Colby; Terry Newberry; Tim O'Neill; Greg Ferguson; Bill Howard; Dave Clifford.

The Hotel-Restaurant Management Club, consisting of approximately 50 HRM majors and other interested individuals has had an interesting and busy year.

Activities ranged from "Dining Out at Gibbons Hall" to having a Christmas party for Camelot Nursing Home. Club members also engaged and enjoyed social outings to prominent restaurants like "That Seafood Place" in Charlottesville.

The club worked towards recognition by the "International Food Service Executives Association" and the "Hotel Sales Management Association." The club will very much prosper with having student branches affiliated with these two organizations that are so important in the hospitality industry.

## Hotel-Restaurant Management Club



The Honor Council is composed of 18 student representatives from various disciplines, 18 faculty members, 2 student coordinators, a president, and a vice president. This group acts collectively as a hearing body for all Honor Council violations, works to develop and implement new programs to increase student awareness, and strives to instill in all students high ideals of honesty and integrity which are the mainstay of James Madison University. The Honor Council sponsored an orientation for freshmen and transfer students and worked with other universities to strengthen our honor code. One of the most important activities of the council was the achievement of the policy which requires the pledging of examinations.



L to R — Row 1: Linda Sue Joyce; Pete Nedrey; Martha Scott. Row 2: Todd Combee; Kevin Rack; William Nelson; Susan Hobbs; Cassandra Brown. Row 3: Candice Aucott; Tracy Lastor; Cyndie Palmore; Captain Russell Ballard.

## Honor Council Instills Integrity



L to R: Kevin Rack, Coordinator; Tracy Lastor, Vice-President; Pete Nedrey, President.



# International Relations Association



L to R — Row 1: Linda Peck; John Metzger; Mark Johnson; Jane Ollice; Phil Showers. Row 2: Bill Weber; David Stephens; Larry Heath; Sean McCoy, President; Thomas Leith; Jill Rowe, Secretary; Charles Johnson, Treasurer.

Formed to unite students with an interest in international relations and global affairs, the JMU International Relations Association sponsored several speakers this year. The members attended the University of Pennsylvania Model United Nations Conference IV at the Citadel in Charleston, S.C.



L to R — Row 1: Debbie Young; Sharon Connors; Jennifer Long, Treasurer; Martha Cox; Michelle Coler; Nancy DeMart; Kaye Johnson, 2nd Vice-President; Christina VanLiere, Historian. Row 2: Lorri Kennedy; Mary Pat Loew; Sharon Shifflett; Sue Wright; Teresa Armel; Denise Mealy, Rec. Secretary; Wanda Bristow; Kathy Geris. Row 3: Margi Smith; Becky Hamilton; Sarah Morrison; Lynn Davis; Wanda Airey; Deborah Campbell; Betsy Humphrey; Shirley Wingfield. Row 4: Tom Willett; Donna Scheller; Lee Anne Fairweather; Barbara Bell; Rhonda Watson; Patti Meyerhoeffer; Kathy Krueger; Juliet Jennings.

As an honorary educational fraternity, Kappa Delta Pi encourages high professional, intellectual, and personal standards. Leading educators aid the advancement of the organization and education through their contributions to the Educational Forum, the Society's official magazine. The organization involves itself in community service. Pledges to the organization perform services for numerous civic groups. Financial support is given to Logan's Run and an annual "Saturday in the Park" is held in April, which provides a fun-filled day for local children.

## Kappa Delta Pi



# Kappa Pi

The Gamma Kappa Chapter of Kappa Pi served to recognize students of artistic influence and ability and to allow these students to share and promote their interest in art. The organization's activities were highlighted by the formation of a student art gallery, "Art Works Gallery". Two student art sales, a Student Art Show in the Art Works Gallery and aid at events in Sawhill Gallery were also among the club's activities.



L to R — Row 1: Karen Higgs; Beth McLaughlin; Stef Costa; Candice Aucott, President; Besty Lancaster, Secretary; Sharon Bowers; Kathy Mason, Treasurer. Row 2: Dennis Rowland; Polly Holden; Becky Stormer; Carolyn Hess; Cecilia Taylor, Vice-President. Row 3: Doug May; Lisa Cary; Tricia Blanton; Dale Minter; Judy Evans; Wynn Rushing; Judi Devoy.

The Lutheran Student Movement consists of Lutherans and other interested persons from the Harrisonburg area. The organization is closely associated with both Regional and National LSM bodies. The local chapter with a membership of approximately 40 people participated in a variety of worship, designed to deepen our faith and provide service to our community.

L to R — Row 1: Linda Wright; Barbara Lynn, President; Lance Braun, Campus Pastor. Row 2: Kelly Bowers; Susan Bower, Secretary-Treasurer; Deborah Hurdle; Terri Rotzin; Melissa Rutz, Service Co-op Rep.

## Lutheran Student Movement





## Men's Lacrosse Club



L to R — Row 1: Mick Savage; Steve Cooke; Jeff Barker; Joe Neff; Larry Howard; Kevin Dunbar; Chris Rogers; Blair Turner; Caleb Miles; Marty Gerrity; Herman Turk; Bob Adams, Coach. Row 2: John Doetzen; Dudley Sparks; Brook Lules; Bill Borges, President; Bob Imre; Paul Bilodeau; David Loose; Chuck Mann; Walt Petticrew, Vice-

President; Brian Hochheimer, Treasurer; Ray Gallagher, Secretary; Bob Sykes; Eric Fischer; Kevin Palladino. Row 3: Jeff Dugas; David Houseworth; Chubby Grover; Tom Quigley; John Crowley; Matthew Stershic; Jeff Compher; Tom Kretzschmar.

The Men's Lacrosse Club, in its first year at Madison, hopes to evolve into a varsity sport within two seasons. In addition to games with varsity and club teams from many Virginia schools, the club competed with teams such as Ohio State University, Baylor, the University of Texas, Louisiana State University and Texas A&M. The highlight of the season was a road trip over Spring Break to play in the University of Texas (Austin) Lacrosse Tournament.



# Mathematics Club

The Math Club sponsored both social and academic activities to promote an interest in mathematics. Math-related speakers were featured at the monthly meetings and members attended picnics in the fall and the spring. The organization's activities culminated in a Math Week this spring.



L to R — Row 1: Kim Lucas, Secretary; Rae Marie Thacker, Vice President; Cathy Berkebille, President; Tim Rickman, Treasurer; Helene Waslov, Reporter. Row 2: Chieu Nguyen Dinh; Laura Robertson; Rhonda Brown; Allison Steffey; Cheryl Todd; Debra Bolt; Jim Hale.

# Medical Society

The Medical Society brings together people with an interest in any health-related careers and provides these people with career information. Riding with the Harrisonburg Rescue Squad and First-Aid and CPR classes for the members are among the organization's activities. The Medical Society also compiles a booklet describing health-related majors. In addition, the Society has joined the Service Co-Op to provide their services in medically related projects, including the blood drive and blood pressure clinic.



L to R — Row 1: Errol Rafal, President; Karen Lotts, Secretary; Skel E. Ton; David Ritt, Treasurer; Ann Blizzard, Secretary; Steve Hackney, Vice President. Row 2: Jerry Keilsohn; Debbie Rittenhouse; Steve Gaylor; Gail Clary; Beverlee Boyce; Jenny Jones; Brenda Hott; Chuck Smith; Mary Jane Escudra. Row 3: Cindy Siner; Pat Morris; Lou Ann Lemon; Kathy Peter; Gisele McMullen; Laurie Saunders; Linda Rubush; Greg McGrew; Cindy Wood. Row 4: Cathy Dodson; Jonathan Ingram; Doug Paul; Sue Hobbs; Lynn Chandler; Jim Voeller; Francis Farrell; Bonnie Sechrist; Sally Palmer.



# Omicron Delta Kappa



L to R — Row 1: Gary Hallowell; Andrea Bowers; Lynette D. Chappell, Vice President; Kathleen Peter, Secretary-Treasurer; Tami Richardson; Peter Desrosiers. Row 2: Mike Webb; Dr. Al Menard; Bill Borges; Chuck Mann; Chuck Berlin, President; Darrell Pyle; Bill Riley; Mike Barbour; Dr. Bill Hall.

Omicron Delta Kappa is an academically oriented national leadership honor society. It was founded in 1914 to recognize and encourage the achievement of exemplary character and superior quality in scholarship and leadership.

To accomplish these goals the James Madison University chapter of ODK has planned academically related service projects, including an honor society information booklet, improvement of the honor code, and assistance of the Visiting Scholars Committee.

# Percy Warren Honor Society



L to R — Row 1: Rhonda Van Dyke, President; Virginia Joyner, Secretary; Anita Bradshaw, Historian; David Johnson, Vice President; Lynette Chappell; Eddie Bourdon. Row 2: Tracy Lastor; Annette Muscarnera; David Imre; Kim Magee; Debbie Young; Ann Sonnett; Patricia Hallam; Janice Byrd.

Mortar Board is a national honor society which recognizes students in the areas of academic excellence and leadership in campus and community activities. Each of Mortar Board's twenty-four seniors serves as an assistant to a Freshman faculty advisor and as an academic advisor in a dormitory. In addition, Mortar Board members serve on various campus committees, including the Visiting Scholars Committee.



# Social Work Organization



L to R — Row 1: Greg Versen, Advisor; Chris Heck, Vice-President; Annette Ferguson, President; Linda McClimans, Treasurer; Celia Hoffman, Secretary. Row 2: Jane Davis; Jeri Kane; Debbie Carswell; Kelly Harsh; Jeanie Terrell; Margaret Daniska; Arlene Rucker; Patricia Waddy; Carl Bishop; Jill Fitzgerald; Phillis Oeters; Jean Czajkowski; Julie Hull. Row 3: Bonnie Lee; Jackie Dalrymple; Chris Blanchard; Tina Siklosi; Thomas Floyd; Jayne Freed; Beth Welch; Helen Gehman; Cathy Colaw; Ann Marie Freeman; Sonia Polansky; Debbie Williamson; Liz Stafford.

The Social Work Organization, (SWO), is open to undergraduates interested in social work and other related helping professions. SWO's purpose is to expose students to the "professional field" through various guest speakers, volunteer programs, and state and national conventions as well as involvement with the faculty and programs of the Social Work Department.

Projects of SWO for the 1978-79 year included guest speakers dealing with Juvenile Corrections, Child Abuse, Care for the Terminally Ill, the Elderly, and Child Adoption, among others. Volunteer programs SWO is involved

in include Friendly Visitors with Community Senior Citizens, and working with the children at Rockingham Memorial Hospital's Pediatric Ward. The organization worked continually to provide RMH with a continuous blood supply through Madison donors.

Student involvement with the Social Work Department includes an Advisory Board for the national accreditation of JMU's Social Work educational curriculum. Conventions on the state level included the Virginia Council of Social Work, and on the national level, the National Federation of Student Social Workers which was held in New Haven, Connecticut this spring.





L to R — Row 1: Darlene Collins; Terri Johnson; Andrea Fleming; Peggy Kambeitz; Anne Carter; Regina Rich; Sarah Smith. Row 2: Denise DeHart; Cyndie Palmore; Linda Hutcherson; Kathryn Packett; Kathy Erdman; Joanne Hopper; Janice Mosser. Row 3: Melissa Lee; Kathy Johannes; Jamie Blair; Debbie Craven; Julie Whelan; Beth Bennett.

Phi Chi Theta, a national women's business fraternity, enables its members to keep in contact with prospective employers. Business speakers at monthly meetings, a fashion show, and a "Buy-a-Brick" campaign to aid in the construction of a new national office were among the organization's activities. In addition, the members worked on a fund-raising project with an alumni chapter in Washington, D.C.

## Phi Chi Theta



L to R — Row 1: Jim Paxton, Secretary; Stephen Thompson; Paul Lancaster, President; Sam Eberly, Historian; Ed Wright, Secretary; Dirk A. VanBrussel, Treasurer. Row 2: Gary Hoffman; Richard Sines; Dale Gillis; Joe Codispoti; John Vest; Jon Heely. Row 3: T.C. Niebergall; T. Mark Lennon; W.G. Posey; Kenneth Meisinger; George Zahn; Christopher Hall. Row 4: Tom McKenzie; Earl Shaffer.

Phi Mu Alpha is a professional fraternity for men in music. Its primary purpose is to encourage and actively promote the highest standards of creativity, performance, education, and research in music. The fraternity

achieved these goals through concerts, music department services, community projects, and a strong feeling of brotherhood among its members.

## Phi Mu Alpha



# Phi Beta Lambda



L to R — Row 1: Karen Tomlinson; Terry Watson; Cassandra Brown; Lois Boliek; Sue Nachman; Christine Riley; Kay Arnold; Mollie Coleman; Karen Kent, Reporter; Diane Bute, Secretary; Kay Hoffman, Parliamentarian; Wanda Crane, Reporter. Row 2: Sharon Webb; Jessica Robertson; Sharon Hunt; Mary Becker; Mike Williams; Bobby Davis; Teresa Cyrus; Pam Trail; Beth Johnson; Cindi Foretich. Row 3: Melvin Clarke; Anita Callahan; Becky Goode; Kim Johnson; Craig Clark; Debbie Smith; Dodd Obenshain; Mary O'Quinn; Gayle Blaylock. Row 4: Dr. Ben Bauman; Susan Garrison; David S. Mills; Chris Blackburn; Maryanne Brown; Boyd Robertson; John Talamo; Rayburn Harris; Leonard Mathey; Michael Ulaky; Joan Wood.

The activities of Phi Beta Lambda provide an opportunity for business students to prepare for business and office occupations. The JMU Gamma Lambda chapter of Phi Beta Lambda focuses upon cooperation and good working relationships with area businesses, and community, local high school Future Business Leaders, our Business and Business Education Departments and our campus as a whole. In community work, PBL is known for raising approximately \$10,000 in a walkathon for the March of Dimes.





L to R — Row 1: Diana Fay; Penny Giel; Dorothy Rowe, Advisor; Connie Coomes, Treasurer; Kate Widgen; Jacquie Stevens; Sue Roll; Melissa Bettge; Shirley Turner; Pat Bradley; Gayle Gunter; Ellen Kennedy. Row 2: Liz Emrick; Patty Kelly; Jan Soper. Row 3: Martha Arnold; Janice Byrd, President; Betsy Campbell; Pam Maurer; Ann Bowers; Patty Roth, Historian-Reporter; Sallie Smith, Secretary; Trish Hallam, 1st Vice-Pres.

## Phi Omicron Tau

Phi Omicron Tau is an home economics honor society which encourages interest in Home Economics. It also promotes a closer relationship among the students and faculty of Home Economics. This year's theme was "The Resourceful Home Economist." The organization was also involved in a service project.



L to R — Row 1: Kathy Raines, Treasurer; Debra Bolt, Secretary; Cathy Berkebile; Kathy Headlee, Vice-President; Dr. Homer W. Austin, Advisor. Row 2: Bill Alexander, Jr.; Rae Marie Thacker; Paul Rickman; Brad Marshall; John Rodeffer, President.

## Pi Mu Epsilon

Pi Mu Epsilon is a national mathematics fraternity whose members are elected on an honorary basis according to their proficiency in math. A sale of donated math books, math related speakers, fall and spring picnics, and a banquet in the spring were among the club's activities. The organization also awarded a scholarship to an outstanding member.



## Pi Omega Pi

Pi Omega Pi is a service-oriented society composed of business education majors. Organized to create fellowship among business teachers, to encourage interest and scholarship in business education, and to promote civic responsibility, Pi Omega Pi strives to foster high ethical standards among teachers of business subjects. Activities for Pi Omega Pi included the organization of a reading room in Harrison, attendance at a national convention in Texas, and various fund raising projects.



L to R — Row 1: Kathy Richardson, Debbie Daniels, Sheila Hart, Charlotte Graves, Debbie Lash. Row 2: Paul Steagall; W.O. Walsh, Sponsor; Ben Bauman; Z.S. Dickerson.

## Psi Chi

Members of Psi Chi, a national psychology honor society hoped to make their organization a working part of JMU. Activities this year included a psychology career day and attendance at several conferences, including the Virginia Psychological Association Conference. Centering on the theme "100 years of Experimental Psychology," Psi Chi also sponsored speakers and promoted a research awareness week.



L to R — Row 1: Chris Heck; Lynette Chappell; Teresa Lacy; Linda Eckert; Mark Warner. Row 2: Lori McGill; Karen Tasner; Beverly Morriss, Secretary. Row 3: Kevin Bergen; Karen Jarvis; Tammye Williamson; Bill Riley, President; Tom Willett; Pat Laser; John Holt; Darcy Gilbert.





## Porpoise Club

The Porpoise Club provides an alternative to competitive swimming. Most members have no previous experience in synchronized swimming when they join the club. In the organization they are able to develop their skills in swimming, creativity and poise while preparing for performances. The year was highlighted by a show at Homecoming and one in the spring.



L to R — Row 1: Cindy Davis; Gwen Clyde; Pat Carey, Secretary; Karen Ferguson, Vice President; Lynn Jacobson; Pam Bunker; Laura McGiehan; Lorraine Naquin. Row 2: Tammy Marrella; Joyce

Powell; Sandy Fuchs; Nancy Van Meter; Kim Cordell, President; Pamela Galvin, Treasurer.



## ROTC-Army Cadet Association



L to R — Row 1: Sylvia Rodriguez; Deirder Triplett; Kevin Smith; Carolyn Cabbage; Alvin Walker; Albert Willner; Roy McCutcheon; Tim Knebel; William Bernhardt; Brendan Wilson. Row 2: Susan Heilborn; Lawrence Medler; Stuart Taylor; Mike Tucker; David McDow; Freddy Kuhn; Andrew Roberts; Kevin Cage. Row 3: Scott Crizer; Sgt. Rock Fury; Marlene Jones; David Dobson; Jess Dishner; Jon King; Jeff Bolander; Harry Ching. Row 4: Dale Beall; Michael Douglas; Kevin Haggins; Wade Woolsfrey; Chad McClung; Michael Loy; Tony Blasioli; J. Thayer Phillips. Row 5: Kim Tayloe; Todd Comber; Dave Goeres; Curt Schwalbach; Mark Mueller; Mike Dillon; Bill Rector; Darrell Clay. Row 6: Phil Showers; Chubby Grover; John Kipley; Charles Jamiee; Joseph Himmelburg; Steve Hickey; Randy Dragron; J.C. Snaman; Carlton Brown; Robert Alldredge; Thomas Forbes.

The Army Cadet Association membership is composed of JMU students enrolled in Army ROTC Cadet Corps and to foster esprit de corps amongst the members. Various activities are held during the year to encourage the exchange of ideas and fellowship amongst members. In addition, it provides support to ROTC activities such as intra-mural athletics, color guard, and the rifle, pistol, orienteering, and drill teams. Membership is open to any student enrolled in an ROTC-related subject.



# Rugby — Football Club



L to R — Row 1: Pete Gibbons; Shorty Fisher; Scott Lowke; George Beckwith; Bill Michele; Chuck Gibbons, Captain; Spec McNelly. Row 2: Jon Lamb; Snapper Hanson; Bo Browning; Frenchy Claire; Bill; Jeff Conrad; Lee Young. Row 3: Puddin Spillers; Lunde; Petey Seftas; Rog Steffey; John Carr, President; Charlie Murray; Hank Humphries. Row 4: Rick Morrow; Seymour; Jim Carmadouche; J.C. Snaman; Chest Wolff; Mark Baird; Panda Mueller; Andy Brodrock; Steve Hickey; Andy Travolta; John.

The Madison Rugby-Football Club had matches every Saturday during their fall and spring seasons. The team competed against several Virginia Rugby Union teams as well as teams from Maryland, West Virginia and North Carolina. In compliance with their policy of good sportsmanship the team celebrated both victories and defeats at parties after home matches.





# Service CO-OP



L to R — Row 1: Denise Mealy, Kappa Delta Pi; Page Harrison, Alpha Gamma Delta; Phyllis Oeters, CCM; Lynette Chappell, Alpha Kappa Alpha; Suzanne Sullivan, Ski Club; Tom Barila, Kappa Sigma; Steve Richardson, Circle K; Corey Curran, Sigma Alpha Eta; Deidra Burkholder, Panhellenic Council. Row 2: Chuck Cunningham, YAF; William Moomau, Sigma Nu; Leonard Price, BSU; Judi Spear, PsiChi; Joe

Pantalone, TKE; Laura McGuire, YARC; Annette Ferguson, Social Work Organization; Debbie Young, Sigma Alpha Iota; Anne Turner, Wesley Foundation; Patti Dudley, BSA; Susan Bower, LSM; Danny Kirk, AXP; Cathy Lineberry, Sigma Sigma Sigma; Linda Deacon, CEC; Barb Sheridan, CCBD; Pete Tropf, IFC.

The JMU Service CO-OP is comprised of 36 university recognized student organizations. Each group is involved in some aspect of campus and/or community volunteer service. Such services include working with senior citizens, children, the mentally ill and retarded, the physically and emotionally handicapped, community agencies, and charity fund drives. The variety of groups in the Service CO-OP ranges from religious organizations and departmental clubs to Greek fraternities and sororities. Any recognized JMU student club or organization involved in service work is eligible for membership.

The CO-OP was created to better coordinate and publicize volunteer service works done by JMU groups and individual students and to avoid conflict, competition and duplication of service activities.



Chuck Berlin and Tom Floyd, Coordinators.





L to R — Row 1: Annette Muscarnera, Recording Secretary; Ruth Warinner, Chaplain; Karen Harvey, Sargent at Arms. Row 2: Anne Turner, Treasurer; Anna Bonham, Corresponding Secretary; Kim Magee, Vice-President; Debbie Young, President.

Sigma Alpha Iota is an international academic fraternity for women in the field of music. Membership is open to women who are interested in music, who uphold high academic standards, and who strive to achieve high ideals of musicianship. The purpose is to uphold the highest levels of a musical education through the bonds of sisterhood. SAI performs services for the music department and raises money in order to promote National projects, such as awards and scholarships for graduate students, performing artists, and especially for American youth composers, and sponsoring Pan's Cottage — A retreat for composers. On campus, the organization belongs to the CO-OP, sponsors a Variety Show and a Bridal Fashion Show, and works on a "Bold Notes" project — transcribing music for people who are visually handicapped.

## Sigma Alpha Iota



L to R — Row 1: Karen Harvey; Carolyn Tucker; Debbie Young; Ruth Warinner; Andrea Parrott; Patty Sinichko; Chris Luke; Lesley Bryant. Row 2: Cheryl West, Advisor; Nancy Ross; Deborah Zirkle; Kathy Rawley; Carol Mober; Kim Magee; Kelly Ward; Lynn Dahlgren; Stacie Cro-

lin. Row 3: Kris Gregory; Annette Muscarnera; Barbara McGowan; Karen Dishman; Anna Bonham; Anne Turner; Linda Sheldon; Becky Rhodes; Kathy Allen.



## Sigma Phi Lambda

Sigma Phi Lambda is an honor society composed of many of the university's scholastic leaders. Members are required to maintain a minimum G.P.A. of 3.25 and to have attended Madison for at least one semester. Speakers were featured at each meeting, and the organization presented a scholarship at their banquet this spring.



L to R — Row 1: Karen Lotts, Reporter; Kathy Surface, Secretary; Bruce Osborne, Vice-President; Jamie Blair, President; Kathy Erdman, Treasurer; Wanda Bristow, Reporter. Row 2: Linda Eckert; Michele Harbeson; Barbara Conner; Sue Wright; Ann Kessel; Lynette Chappell. Row 3: Dianne Bingham; Gayle Murphy; Sallie Smith; Melinda Woody; Sharon Hunt; Ellen Schimmel; Susan Hobbs. Row 4: Lee Anne Fairweather; Richard Lotts; Patty MacCallum; Tammye Williamson; Errol Rafal; Neil Mowbray; Mike Barbour.



# Ski Club



L to R — Row 1: Ken Hopper; Jay Chambers; Bill Bernhardt; Tom Arvis; Stuart Taylor; Buck Smith; Linda White; Nancy Adolph; Denise Chivers; Kris Morriss; Lynn Jacobson; Jon Deutsch; Marc Fischman; Matt Androski; Suzanne Sullivan; Kris Negaard; Steve Cooke; Diane McCoy; Jeff Bolander; Susan Perry; Gail Leitch; Patty Hawkins; Kim Muenster; Michael Bolt; Suzie Hooker; Karen Gordon. Row 2: Jeff Hano; Matt Aeschleman; Steve Eaheart; Carey Marr; Ruth Kelly; Paula Brentlinger; Vicky Blann; Grace Armstrong; Matthew Tolford; Mike Evans; Mez Wilson; Susie Felch; Jim Windsor; Stuart Copan; Glenn Brandenburg; John Kipps; Chris Curl; Kim Bassford; Brian Goodman; Janet Bracey.



A ski trip to Killington, Vermont over Thanksgiving break and one to Sugarbush, Vermont over Christmas break highlighted the activities of the Ski Club. The organization offered ski equipment and a free ski vacation to the winner of a raffle, a part of their fundraising activities. On "Club Day" they featured a grass skier from Bryce Mountain Resort, another one of their attempts to promote the sport of skiing on the Madison campus.



## Student Education Association



L to R — Row 1: Debbie Lackridge, Secretary; Lind Kipp, Vice-President; Cathy Hubbard, President; Dr. Lawrence W. Roller, Advisor. Row 2: Sharon Supple; Cheryl Williams; Terry Watson; Celia Walston; Debbie Young; Betsy Bishop; Daphne Phillips; Patty Johnson; Ginny Brown; Kitty Parks. Row 3: Betty Tinsley; Rhonda Watson; Teresa Armel; Ruth Fisher; Ellen Wampler; Terry Ross; Barb Sheridan; Dee Dunford; Nancy Towler; Joan Pilch; Diane Tuck; Tom Willett. Row 4: Diane Ropp; Cathy Campbell; Kathy Geris; Diana Hiner; Karen Snopkowski; Sue Wright; Linda Stewart; Glenda Kasey; Dawn Little; Debbie Templon; Debbie Diehl; Barbara Thresher; Sue Bunch; Jeff Conrad.

The Student Education Association is the student expression of the educational experience which includes state and national organizations. The S.E.A. is a pre-professional club designed for education majors and minors and students seeking teacher certification. Monthly meetings feature various speakers from the Virginia Education Association as well as from Madison and neighboring campuses. Meetings help to maintain lines of communication between member organizations. The S.E.A. sponsors various workshops and conferences throughout the year to keep members aware of new legislative developments and "tools" of teaching to facilitate future classroom experiences.



## Stratford Players



L to R — Row 1: Joan Stalls; Karen Kerwath; Margie Blake. Row 2: Robin Jackson; Sandra Price; Jer Long; Steve Clark; Lynn Kyle; Susan Burrell; Robert Hickman; Teresa McDonald. Row 3: Trina Koon; Georgia Stelluto; Bruce Taylor.

Stratford Players, established in 1916 as a theatre literary society, is the oldest organization on campus. As well as producing the four main stage plays each year, Stratford is responsible for the funding of a children's show and numerous student-directed plays in the JMU Experimental Theatre. It also helps in the funding of the summer Dinner Theatre, which presented *Something's Afoot* and *Scapino!* in the summer of '78. The popularity of the Dinner Theatre continues to grow each year; the first Dinner Theatre troupe toured Germany as a USO tour in January and

February of 1978. This year's main stage season included *Fancies* (Oct. 10-15), *A Man for All Seasons* (Nov. 14-19), *Oklahoma!* (Feb. 20-25), and *Tartuffe* (Apr. 17-22). Last summer, Latimer-Shaeffer Theatre presented *Bus Stop* as it's summer show; this year's summer play will be *Of Mice and Men*. The Experimental Theatre has presented *Babies*, *Bear*, *La Ronde*, and *Down the Line*. This year's children's show, *Good Grief a Griffin*, played in Anthony-Seeger Campus School Auditorium in early November.



# Fancies



Leah (Clelia Amari), the new waitress prepared to take the Heartless Texan's (Rick Chapman) order at Beau's Donut Shop.

Roger Hall's production of *Fancies* was an important step for JMU Theatre because it presented the world premiere of an original play by a recent JMU graduate. *Fancies* was written by Andrea Fisher, who graduated from JMU in 1978. She appeared in the Wampler productions of *Hair* and *The Hot L Baltimore*, as well as the main stage production of *Twelfth Night*. Her somewhat autobiographical play deals with the love and dreams of several regular customers in Beau's Donut Shop. The script, praised for both its humor and strong emotion, has been entered in both national and international playwrighting contests.



Ceecee (Holly MacFarland) bites into a "fly-pie" which Emmet (Phoef Sutton) has just baked for her.





The More Family: Sir Thomas More (Thomas King) flanked by wife Lady Alice (Mary Ruberry), Son-in-law William Roper (Sam Smith), and daughter Margaret (Helen Stoltzfus).

## A Man for All Seasons

The clash between Sir Thomas More and King Henry VIII provides the core for one of the most stirring and eloquent dramatic plays of modern theatre, as More must pit his conscience and love of God against the King and his angry henchmen. JMU Theatre faculty member Thomas L. King appeared as this season's Guest Actor in the role of Sir Thomas More. Directed by Thomas H. Arthur, the play, like *Francies* was entered in the ACTF. *A Man for All Seasons* was an extremely appropriate selection for this season: it helps to commemorate the birth of Sir Thomas More, which is celebrating its 500th anniversary this year.



## Bus Stop

Presented in Latimer-Shaeffer July 27-30, 1978. *Bus Stop* deals with the relationships of a group of people in a snowbound Midwest bus stop. Written in the mid-Fifties by William Inge, the play is a study of minor characters, with no one character dominating. However, this is effective because of the interaction and confrontation between these people. The main plot involves Bo Decker's plight to get Cherie, the night club "chan-toosie" he has abducted, to return with him to his Montana ranch.

Dr. Gerald Lyman (Robert Hickman) plays Romeo to Erma Duckworth's (Pam Amos, right) Juliet, as Cherie (Mary Ruberry, left) watches.



# Wesley Foundation



L to R — Row 1: Sue Lightner, President; Melody Coile, Secretary; Nikki Naccarato; Tim Williams; Jill Waibel; Barbara Williams, Director. Row 2: Jim Bell; Laurie Dale; Tom Dodson. Row 3: Margie Smith; Rhonda Van Dyke; Denise Wine, Historian; Tammy Estep. Row 4: Stephen Sless; Frank Jewell; Dale Gillis; Bob Woody.

The Wesley Foundation, located at 690 S. Mason Street (beside the hospital), is the United Methodist Student Center. The Center offers a chapel, game room, study lounge and library and is open from 9 A.M. to midnight. Activities include retreats, worship/celebrations, New Life Singers, Bible studies, social concern activities, and more. Everyone is welcome to come and share in the ministry.



# Student Government Association



L to R: Charles Harris, Legislative Vice-President; Leslee Ledden, Secretary; Darrell Pile, President; Donald Haag, Treasurer; David Martin, Administrative Vice-President.

Comprised of over one hundred students, the Student Government Association strives to represent the majority of our undergraduates and to actively participate in the governance of our University. The SGA is composed of three branches: the executive branch (the five officers), the legislative branch (senators from each residence hall as well as 16 senators elected by commuter students), and the judicial branch (the Student Judicial Coordinator and the Student

Advocate Corp). The SGA is also composed of the Inter-Hall Council, the Commuter Student Committee, and each class committee. Harrisonburg zoning, the publication of student's evaluations of professors, the adequacy of Health Center care, the adoption of an Institutional Loan Program, the introduction of the National "Operation Identification" program, fund raising for the Chapel, and on-campus banking policies were a few of the topics investigated.



# Student Government Association



L to R — Row 1: Jeff Reamy; Ken Martin; Chris Rogers; Lee Owen; Pam Nelson; Debbie Smith; Larry Heath; Charlie Harris, Chairman; Barbara DeBellis, Parliamentarian; Wayne Weeks; Frank Stamper; Jeff Bolander; Tom Salyer; Kevin Smith; Leo Cook; Kevin Mondloch. Row 2: Debbie Cregg; Chuck Cunningham; Rick Wilkinson; Dennis Lundblad; Alvin Walker; Al Willner; Jim Watkins; Mary Becker; Doug

Brennan; Linda Lee; Andy Roberts; Lynn Tipton; Cheryl Monk; Doug Wessen, Chairperson Pro-Temp; Alison Armstrong; Charles Bond; Robin Lawrence; Lynn Wessen; Sue Denton; Lisa Donegan; Dan Fraser; Tammy Hogan; Greg Couty; Diane Woolard; Sharie Bland; Scott Hand; Robert Hutcherson; Sara Brown.

## Senate



# Student Government Association



## Lifestyle Board

L to R — Row 1: Dave Hillgrove; Dean Patton; Gary Payne. Row 2: Cathy Ruffin; Virginia Reese. Row 3: Nathan Lee, Judicial Coordinator.

L to R: Maryalice O'Connor; Nancy Bogle; Patrick Kessing; Amy Wilhelm; Anita Climo; Faith Salisbury.



## Sophomore Class Committee



# Student Government Association

## Inter-Hall Council



L to R: Debbie Banton; Margaret Kot; Linda Buckingham; Joe Launi; Tom Felix; Charles Harris, SGA Liason; Rick Nunnally; Terry Bandy; Robert Keith; Craig Osborne; Bonnie Johnson, President; Terri Langley, Vice-President; Anne Mares.

## Senior Class Committee



L to R — Row 1: Linda Johnson; Denise DeHart; Betsy Lancaster. Row 2: David Hoar; Anne Carter; Virginia Joyner; Connie McGhee; Steve Forrest.



# Student Government Association



L to r, Jay Anderson; Margaret Dennison, Coordinator; Vance Richardson.

Student  
Advocate Corps



L to R — Row 1: Michelle Coker; Becky Rinker; Laurie Ingrassia. Row 2: Terrie Langley; D.B. Combs, Co-Chmn.; Leisa Corbin; Chip Hibson, Chmn.; Elaine Runner, Sec.-Treas.

Junior Class  
Committee



## Women's Rugby Club



L to R — Row 1: Kathy Council, Captain; M.L. Robb; Carey Coleson, Vice President; Marty Redford. Row 2: Denise Muldowney; Pam Shoaff; Shirey Hadley; Joanne Steves; Cheryl Hall; Brenda Bretlinger; Cacey Midtvedt; Susan Riker. Row 3: Grace Schepmoes; Joannie Benton; Patti Buttram, Treasurer; Mary Tatum; Kim Weber; Sandra Williams; Sylvia Gros; Terry Slaton; Paty Chick; Julia Sweeney.

The third year of the Women's Rugby Club proved to be a rebuilding season. With 15 rookies and seven returners the club had a winless record. The team teaches girls how to play rugby and so members are inexperienced, while the clubs they play are not. The schedule included the Norfolk Breakers Club, William & Mary, U. Va., Richmond and the Molly McGuires Club.





The University Program Board is a student organization which arranges a variety of entertainment and cultural events for JMU. The UPB jointly sponsors special weekends throughout the year, including Spring Fever, Homecoming, Beginnings and Parent's Weekend. The UPB is composed of several committees. The Concert Committee works to provide concert entertainment in Godwin Hall, Wilson Hall, and afternoon concerts on the WUU patio. In addition, the UPB Movie Committee brings to Madison the latest box-office attractions available on the University circuit. The Coffeehouse Committee coordinates activities for the WUU "Center Attic" which houses a variety of entertainment including student performers and other artists. Through the Travel Committee students and faculty are offered trips to places such as Hawaii, New York and The Charles Town Races. The UPB also has a House Committee, a Ticket Committee and an Advertising & Promotion Committee. The 300 students that serve on the UPB are overseen by an Executive Committee.

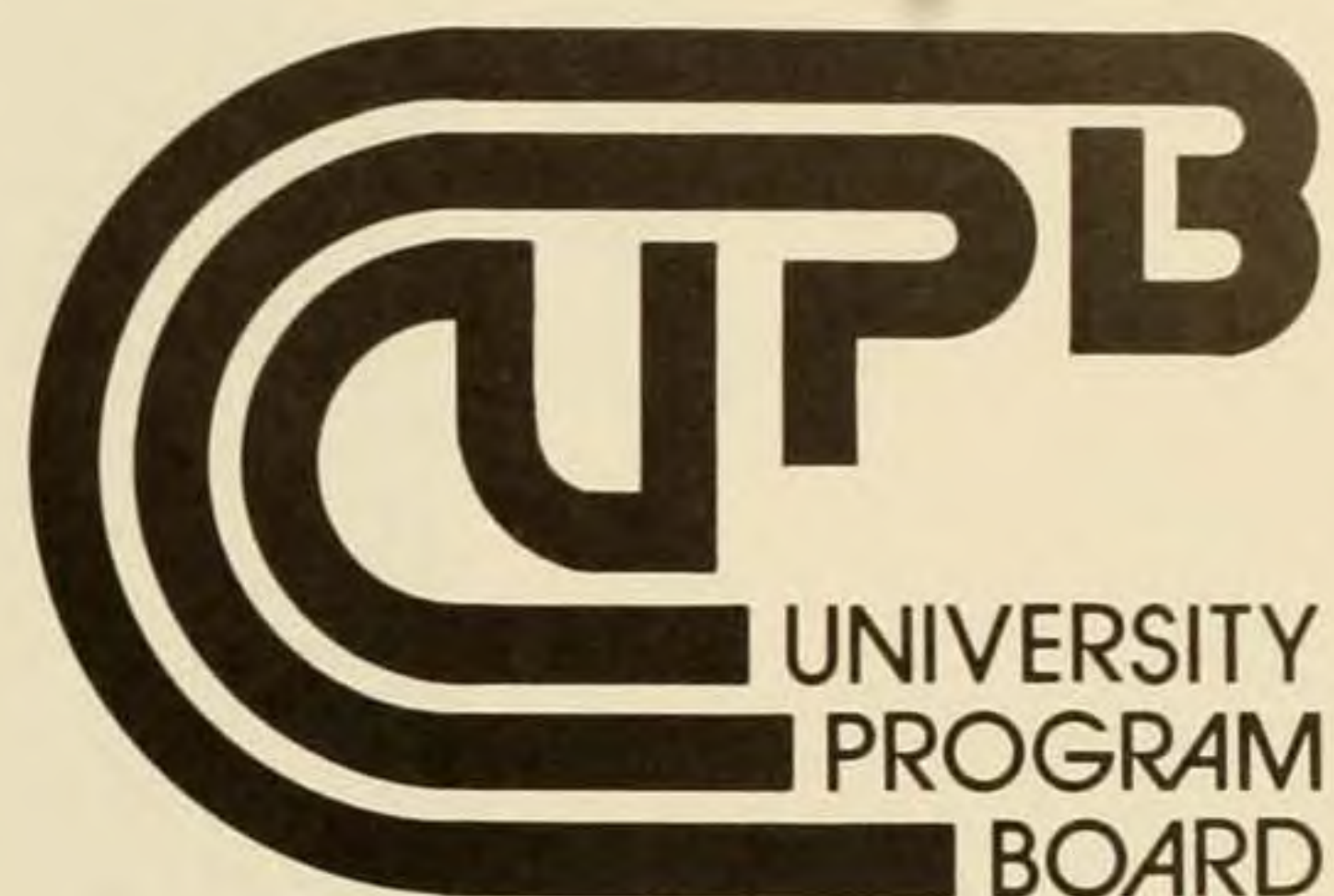

L to R — Row 1: Jean McClellan, Special Events Chmn.; Terri Johnson, Student Assistant; Evelyn Clay, Ticket Chmn.; Constance Bailey, Travel Chmn.; Suzanne McVay, Secretary. L to R — Row 2: John Crooks, Film Chmn.; Greg Hughes, Student Assistant; Laura Stewart, Advertising Chmn.; Chuck Marks,

Concert Chmn.; Dave Imre, Chairman. Not pictured: Dave Johnston, House Chmn.; Don McCall, Coffeehouse Chmn.; Nancy Scholberg, Student Assistant; Teresa Harris, Student Assistant.



TICKET COMMITTEE



TOP, L to R — Row 1: Sharon Shifflett; Cheryl Jones. Row 2: Kathy Gentry; Annette Anderson; Maile Jacobsen; Vickie Gochenour; Lisa Swinnerton; Kay Engleby; Lorri Kennedy. Row 3: Leslie Meyer; Cathy Olcheski; Kathy Britt; Linda Hahne; Pamela Schmidtke; Carol Moberg; Jackie Harner; Blair McVeigh; Ann Crigler; Suzi Hooker; Evelyn Clay, Chairman.

MIDDLE, L to R — Row 1: Nancy Harmon; Teresa Cyrus; MaryEllen Morales. Row 2: Tim Rivas; Jeff Ohman; Dave Donnelly; Chuck Marks.

BOTTOM, L to R — Row 1: Patsy Rozell; Margie Grinstead; Kristy Mohr; Becky Goode; Jean McClellan; Crystal Crismond; Gail Leitch. Row 2: Mary Becker; Brenda Rhea; Julie Rowe; Beth Hamilton; David Haycox.

MOVIE COMMITTEE



DANCE AND SPECIAL EVENTS COMMITTEE







ADVERTISING AND  
PROMOTION COMMITTEE



COFFEEHOUSE COMMITTEE

TOP, L to R — Row 1: Lisa Garrett; Terri Johnson; Lisa Headley; Kathy Marshall; Nancy Scholberg; Karen Downey; Gretchen Waters. Row 2: Laura Stewart; Billy Reid; Kathy Bunch; Susan McGhee; Tricia Fischetti; Debbie Erwin; Pam Wilson; Wanda Franklin; MaryEllen Morales.

MIDDLE, L to R — Row 1: Brenda Kromholz; Betsy Kaske. Row 2: Mary Anne Phillips; Don McCall; Sue Burrell.

BOTTOM, L to R — Row 1: Sharon Pietzyk; Vikki Burchett; Jeanne Hodgson; Nancy Van Meter; Linda McClimons; Wendy McCurtey; Dave Johnston; Michael Perri. Row 2: Jeff Compher; Cathy Campbell; Tony Conner; Linda Swinson; Ken Goldsby; Jessie Hudgins; Will Buck; Cindy Weygand; Dave Donnelly; Dick Hendrick; Mark Latsios.



HOUSE COMMITTEE



## Volleyball Club

This is the fourth year the men's Volleyball Club has been organized. During these years they have played matches in Pennsylvania, Maryland, Virginia, Washington, D.C., and North Carolina. They participate against varsity teams and club teams such as themselves. Last year Madison came in fifth place in the state championship and in third place at the University of Maryland Tournament.

JMU	2	U. of N. Carolina	0
JMU	1	Penn State	2
JMU	2	George Mason U.	1
JMU	0	Duke University	2
JMU	2	N.C. State	1
JMU	2	U. of N. Carolina	0
JMU	1	U. of Maryland	2
JMU	2	V.P.I.	0
JMU	2	West Chester State	2
JMU	2	Towson State	1



L to R — Row 1: Winfred Chan; Philip Butterfass; Jeff Chaney, Co-Captain; Chris Moughon; Bruce Molzan; Stewart Rawley. Row 2: Mark Williams; Mark McMullen; Dwight Hanna; Mike Marks, Co-Captain; Bruce Driscoll; Marty Deahl; Doug Ware, Treasurer.

## Wayland Historical Society

The Wayland Historical Society unites students with an interest in history. There are no requirements for membership, and all students are encouraged to join. The club's activities included field trips to Monticello in Charlottesville and the Smithsonian Institute in Washington, D.C.



L to R — Row 1: Larry Heath; Diane Formica; David Ritt; Michael Publisi; Glenda Kasey. Row 2: Cathy Carlson; Dave Hagen; Buck Smith. Row 3: Kenneth Berry; Anita Climo.





L to R — Row 1: Carlene Jones; Terri Thumma; Allison Steffey; Ken Goldsby; Glenn Davis. Row 2: Steve Moberg, Executive Director; Chuck Berlin; Chuck Cunningham; Chairman; Michael Gillie; Jeff Bolander, Membership Coordinator.

## Young Americans for Freedom

Young Americans for Freedom is a national, non-partisan, conservative political youth organization. The organization endeavors to educate students across the country into holding a sound and conservative philosophical position by sponsoring various programs and taking partial actions in governmental political processes. The club firmly believes in and supports individual civil rights and the free enterprise system without government interference in the economy.



L to R — Row 1: Laura McGuire, President; Melodie Maner, Vice-President; Liz Reichart; Hunter McCorkle; Carolyn Ashey. Row 2: Bobbi Richardson, Secretary; Anne Cralle, Secretary; Tammy Estep; Sally Lovegren; Mary Pat Loew; Chris Fowler; Maribeth Burnett; Larry Heath; Barb Sheridan.

## Y.A.R.C.

The Youth Association for Retarded Citizens is a service organization which provides the retarded citizens in the surrounding area with an opportunity to act socially through a variety of activities, including dances, parties, and games. Projects such as Tape-A-Coin, selling Booster hats, and selling Christmas Cards provided funds for the Special Olympics.







DUATESGRADUATESGRADUATESGRADUATESGRAD



# SCHOOL OF BUSINESS

WILLIAM L. ADAMS  
Management/Marketing

MICHAEL R. AGNEW  
Management/Marketing

STEVEN MICHAEL AINSWORTH  
Accounting

PAMELA J. ALLEN  
Data Processing



ROBERT GORDON ALLEY, JR.  
Management/Marketing

BEA ALVIS  
Accounting

JEFFREY ALLAN ANDERSON  
Management/Marketing

JULIE ANNETTE ANDERSON  
Management/Marketing



VICKI LYNN ARCHILETI  
Management/Marketing

MARTHA ELIZABETH ARNOLD  
Home Economics Ed./Extension

ERICH A. ARTHUR  
Management/Marketing

IVAN OSCAR ARZE  
Economics/Sociology

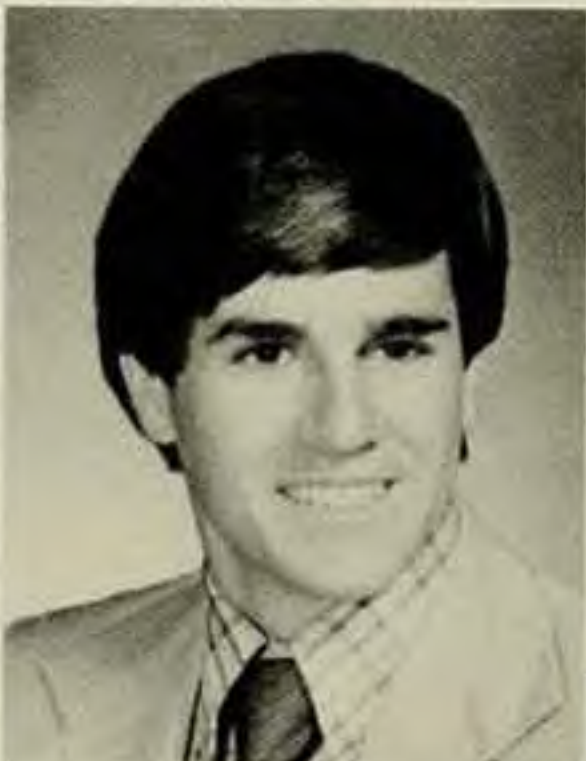

BRYON L. ASHBRIDGE, JR.  
Management

DARRELL W. ASHLEY  
Management Information Systems

MARSHAL LEE AUSBERRY  
Accounting/Management

GERRY G. BOLESTRIERI  
Marketing/Management



DAVID DOUGLAS BANDS  
Data Processing

PHYLLIS ANN BARE  
Home Economics/Fashion Design

KEITH REEVES BARNES  
Accounting

EDWARD JASON BARNHART  
Data Processing/Office Admin.

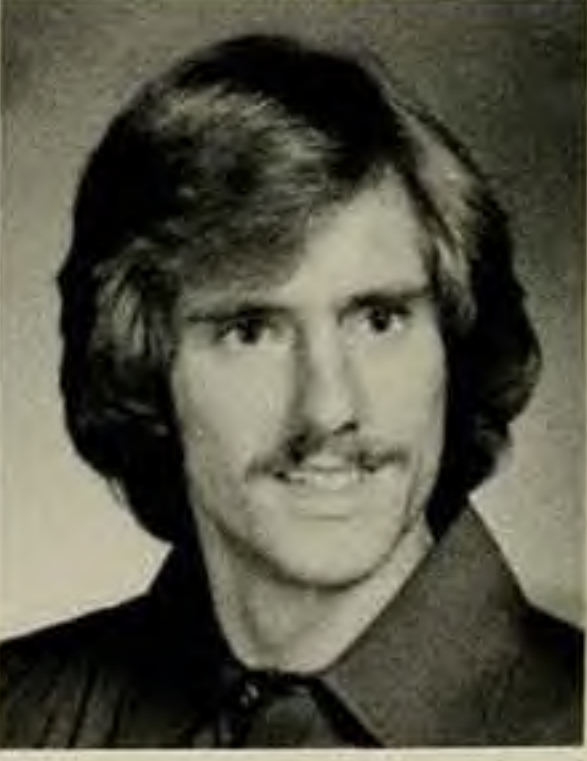





DENISE S. BAUGHER  
Business Education

TANA J. BAUGHMAN  
Home Economics Extension

TERRI M. BEAZLEY  
Office Administration/Business

LOREN MICHELE BECKER  
Home Economics/Business



DEBORAH ALLISON BECOVARAKIS  
Business Education

BETH C. BENNETT  
Management/Marketing

FREDRIC OWEN BETZ  
Marketing/Communication Arts

DIANNE FRIEDA BINGHAM  
Data Processing



JAMIE LYNN BLAIR  
Accounting

ROBERT L. BLAIR  
Accounting/Data Processing

ELIZABETH ELLEN BLANDING  
Management/Data Processing

CHERYL LYNN BLANKENSHIP  
Management/Marketing

## BLUE HOLE

is a popular hot day retreat located off of Route 33. Students come with friends and six packs of their favorite beverages to relax and enjoy the sun. Getting to the rocky shore opposite the highway is a major feat. The choice must be made whether to walk across the water on the slippery rocks or defy the inevitable goose bump and swim across. The more daring climb the largest rock and dive or jump into the icy water. Eventually evening comes, belongings are gathered together, and everyone heads for home.

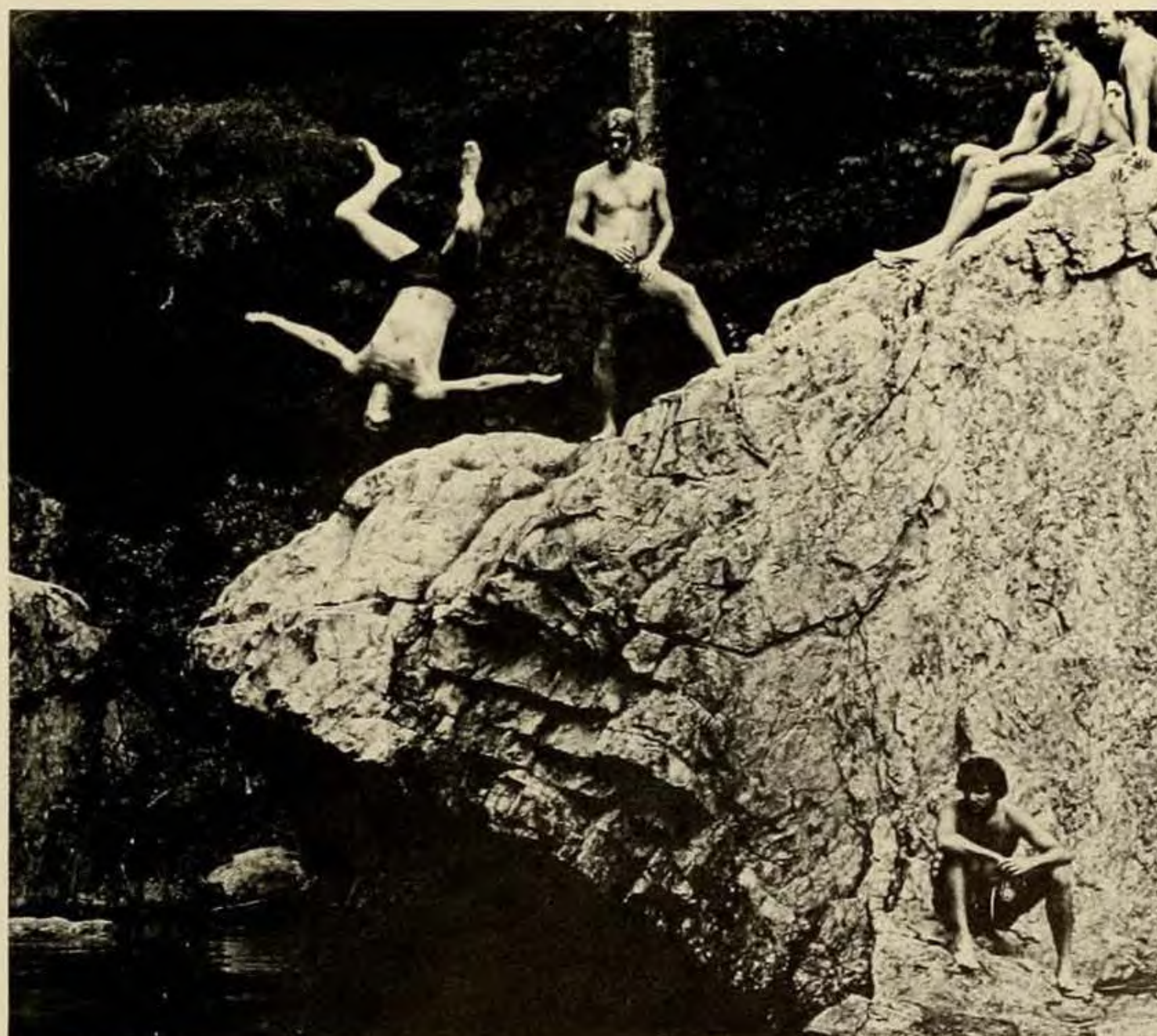





ELIZABETH DOROTHY BOESHORE  
Distributive Education

BOBBY RAY BOGGS  
Management

WILLIAM BRUCE BOPPE  
Finance

RONALD MCSWAIN BORDERS  
Hotel Restaurant Mgt./Bus.



ANDREA LYNN BOWERS  
Dietetics

MARY ANN BOWMAN  
Marketing/Management

MARK W. BRANDAU  
Marketing/Management

PHILLIP WILLIAM BRILL  
Management/Marketing



JILL S. BROADDUS  
Accounting/Management

MICHAEL PAUL BROWNING  
Management Information Systems

TIMOTHY PARKER BROWNING  
Management

SUZANNE BUCHANAN  
Management/Marketing



BRENDA OSBORN BUNN  
Management

SANDRA ANN BURKE  
Home Economics

SHARON ELIZABETH BURKE  
Office Admin./Para-Legal

DIANE RENEE BUTE  
Office Administration







TIMOTHY P. BUTTERS  
Management/Economics



ROLLY S. BUTTS  
Management



GEORGE EDWARD BUZZY  
Marketing/Psychology



JANICE LYNN BYRD  
Home Economics



ANITA MARIE CALLAHAN  
Business Education



BRYAN EUGENE CALLAWAY  
Management/Marketing



DANIEL CHARLES CARAYIANNIS  
Management/Marketing



JANET CARLSON  
Management Information Systems



ANNE BROOKS CARTER  
Office Admin./Office Mgt.



LOIS A. CARTER  
Marketing/Management



RANDAL P. CASTELLI  
Accounting/Data Processing



GLENN JEFF CHANEY  
Accounting/Criminal Justice



GEORGE E. CHESHIRE  
Accounting



CRAIG E. CLARK  
Marketing/Management



DARRELL W. CLAY  
Business



MICHAEL ANTHONY COFFEY  
Business Ed./Office Admin.





MELODY JEANE COILE  
Secretarial

JAMES CRAIG COLBY  
Hotel Restaurant Management

MOLLIE CARLYLE COLEMAN  
Data Processing

WARREN K. COLEMAN  
Accounting/Management



ANNE MARIE P. COLLINS  
Accounting

DARLENE K. COLLINS  
Accounting

GAIL A. COMER  
Management/Criminal Justice

BETH C. CONK  
Marketing/Management



KENNETH JAMES CONK  
Marketing/Management

KARL WAYNE CONNER  
Management

CONNIE JO COOMES  
Fashion Merchandising

JOHN SCOTT COON  
Accounting/English



WILLIAM D. CRAUN, JR.  
Management/Marketing

JAMES HOWARD CREEL  
Management/Marketing



J. EDWARD CRUMP, JR.  
Accounting

CHARLIE WILSON DANIELS, JR.  
Management



LISA JEAN DAVIDSON  
Dietetics

ROBERT N. DAVIS  
Accounting







DENISE C. DEHART  
Hotel Restaurant Management



EDDIE DEJARNETTE  
Accounting



WILLIAM C. DENFELD  
Accounting



PETER JOHN DESROSIERS  
Marketing



VICKI M. DILLON  
Accounting



DAVID EDMOND DIXON  
Marketing



NGA THU DO THI  
Marketing/Management



RICHARD ALLEN EBERSOLE  
Management/Marketing



WILLIAM H. ECKMAN  
Economics/Marketing



MICHAEL EUGENE EDMONDS  
Accounting



ROBERT BRAY EDWARDS  
Business/Management



SHARON L. EHRHARDT  
Management/Marketing



MARK F. ELANDER  
Management/Marketing



SHARON F. FALLS  
Business Education



KATHY MARIE FEDERLINE  
Home Economics/Extension



ROBERT L. FITTON II  
Management



KEVIN FITZGERALD  
Marketing/Management



KATHY M. FLERI  
Home Economics/Fashion Merch.



DWIGHT ALAN FOLEY  
Management

MARSHALL GRAY FOLKES III  
Management/Marketing

JANE D. FORD  
Marketing/Management

STEVEN R. FORREST  
Marketing/Management



SERENA CATHERINE FRALIN  
Home Economics Ed./Extension

DANIEL F. FRASER  
Accounting

STEPHEN PAUL FRAZIER  
Marketing/Management

CLEGG C. FREUND  
Hotel Restaurant Management



WILLIAM R. FRIDLEY  
Accounting/Office Admin.

JENNIFER LYNN FRYE  
Home Economics

SANDRA MARIE FUCHS  
Dietetics

SALLY JO FUNCK  
Fashion Merchandising/Bus.



## LETTUCE PLUS

soup du jour, homemade breads, and fresh fruits — this was the bill of fare at the Chandler Shenandoah Room.

Implemented to lessen the crowd at the D-hall, this lunch alternative pleased palates but resulted in lines as long as Gibbons. Classical background music, tablecloths, glasses instead of paper riddle cups, and a view of Newman Lake, all combined to produce a sophisticated air.

The one aspect that students hesitated to accept though, was the European style of beverages-no ice.







MARTIN A. GALLOGY  
Accounting

DEBORAH ANN GALVIN  
Office Administration/Business

DEBORAH KAY GARRISON  
Fashion Merchandising/H.E.

GAIL SUSETTE GIBSON  
Office Admin./Data Processing



PAMELA J. GNAVEN  
Fashion Merchandising/H.E.

ROBIN ANN GIORGI  
Home Economics/Day Care

STEPHEN K. GIVENS  
Management/Data Processing

FELICIA E. GRABLE  
Management/Marketing



DOROTHY HOLLAND GRAVELY  
Marketing/Management

MILTON C. GRAVELY  
Accounting

SHERRY LYNNE GROGG  
Business Education

S. GAYLE GUNTER  
Fashion Merchandising



CAROL ANN HADDON  
Accounting

JAMES P. HAGAN  
Accounting

JAMES LOYD HALE  
Management/Marketing

ROBIN C. HALL  
Management/Marketing



PATRICIA LYNN HALLAM  
Home Economics/Extension

BRADFORD S. HALSEY  
Management/Marketing

CAROLYN HINER HAMRICK  
Management/Marketing

TERRY ROBERT HANN  
Accounting/Management



MARGARET A. HARGIS  
Accounting

SHARON ANNE HARKINS  
Office Administration/Sec.

SUSAN RAE HARLOW  
Business Administration/Mgt.

JANE BRITTON HARMAN  
Home Economics



DAVID CHARLES HARRINGTON  
Management

MARY HARRIS  
Home Economics/Interior Design

SHEILA ANNE HART  
Business Education

HOLLY S. HEATH  
Marketing/Management





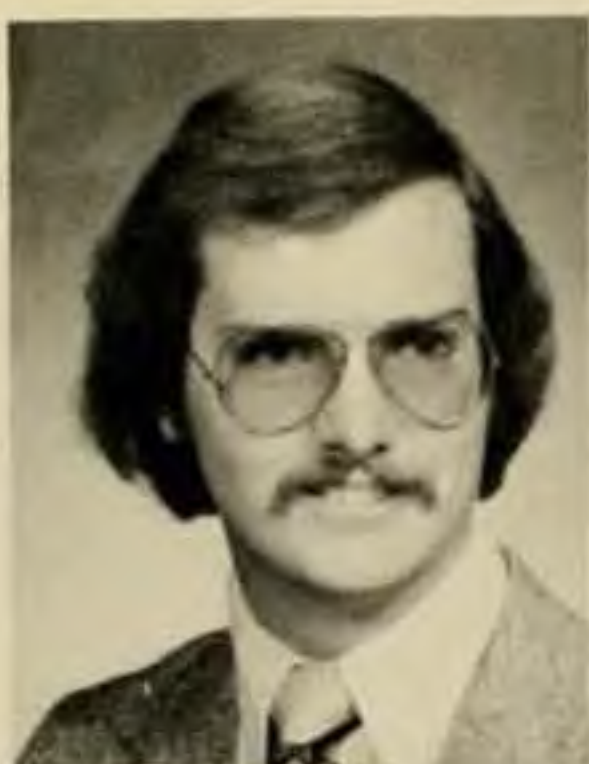

HUNT R. HENDRICK, JR.  
Marketing/Management



PATRICIA ANN HERBST  
Marketing/Management



PATRICIA ANN HINDERER  
Management Information Systems



JEANNE E. HODGSON  
Merchandising



BOBBI A. HOFFMAN  
Finance/Economics



ROBERTA A. HOGSETT  
Home Economics Ed./Extension



MARY J. HOPKINS  
Fashion Merchandising



JOANNE REID HOPPER  
Marketing/Management



PEGGY LOUISE HOUDE  
Business/Accounting



ROGER WILLIAM HOUSER  
Marketing/Management



DANIEL PAUL HUFFMAN  
Data Processing



VICKIE LYNNE HUFFMAN  
Fashion Merchandising



DAVID R. HUMRICH  
Marketing/Management



SHARON ANNETTE HUNT  
Business Education



LINDA HUTCHERSON  
Data Processing/Secretarial



SYLVIA HAMILTON HUTT  
Business Administration





GEORGE GRAHAM ISHEE  
Business

CLIFF E. JACKSON  
Accounting/Data Processing

FREDERICK C. JENKINS  
Management/Marketing

BARBARA G. JOHNSON  
Management

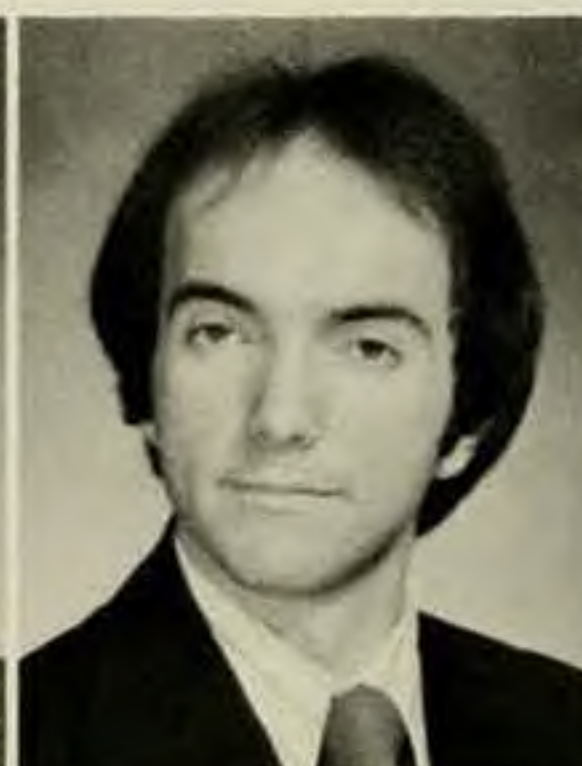
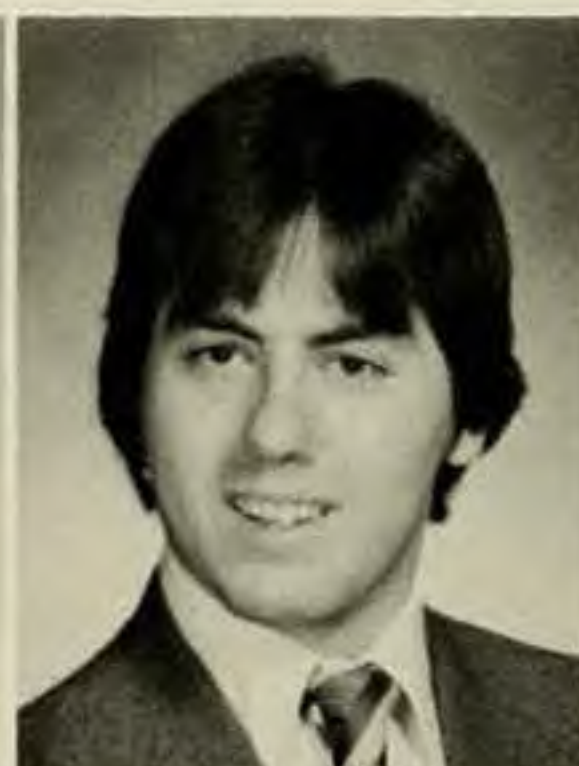

ELIZABETH ANN JOHNSON  
Office Administration/Business

DEBBIE EMILY JOHNSTON  
Accounting

DAVID RANDALL JOHNSTON  
Marketing/Management

STEVE JUDY  
Management/Marketing



FRANCES MARIA KELLEY  
Accounting/Management

TERRY LYNN KEMP  
Management/Mgt. Info. Sys.

ELLEN KENNEDY  
Home Economics

C. PATRICIA KENNEY  
Management/Psychology



KAREN H. KENT  
Office Administration

JAY B. KEYSER  
Accounting

VIRGINIA KING  
Hotel Restaurant Management

JEFFREY J. KINNI  
Business







LILLIAN REID KIRKLAND  
Marketing/Management



GREGG A. KOENIG  
Marketing



DANIEL J. KONCZA  
Accounting/Mgt. Info. Sys.



DANA SUZANNE LARMORE  
Marketing/Management



MARIE ELIZABETH LAROCQUE  
Business Education



ANNE B. LAUZIER  
Home Economics/Extension



EDWARD D. LAWRENCE, JR.  
Accounting



GLENN V. LAWSON  
Accounting/Marketing



MELISSA A. LEE  
Accounting



SUSAN M. LIGHTNER  
Accounting/Economics



CATHY RENA LINEBERRY  
Management



ANNE D. LIVENGOOD  
Home Economics/Extension



BARBARA JEAN LOGAN  
Marketing/Management



SCOTT IVAN LONDON  
Finance/Economics



KAREN FRANCES LORENZI  
Office Administration



C. JERRY LUMPKIN  
Marketing/Management



PAUL C. MAGGI  
Economics/Management



CAREY EILEEN MARR  
Business Education/Office Admin.



## ROLL CALL

begins at 2:30 P.M. when player hopefuls line up for courts. Although sign-ups don't start until 3:00 P.M., by 3:15 all hope of getting a squash or handball court disappears like Michelob on Thursday night in Duke's Grill. From the \$9 Nichols special player to the \$30 Ektelon yielder — the craze is taking off. Noviciates con raquets from friends, dorms, and even enemies, if they capture a court.

And as the digital clock flips to 2:28 P.M., another player grabs his raquet and heads towards Godwin . . . . .



ROBERT CHAPIN MARTIN  
Hotel Restaurant Mgt./Business

MARIE PAMELA MAURER  
Home Economics Education

DOROTHY MAXEY  
Business Education

MARVIN OLIVER MAYO  
Business Administration/Mgt.



MICHELLE ANNE MAYO  
Accounting

DANIEL C. MAYS  
Marketing/Management

EDWARD LEE MCCALLUM, JR.  
Marketing/Management

CONSTANCE LUCRESS MCGHEE  
Management/Marketing

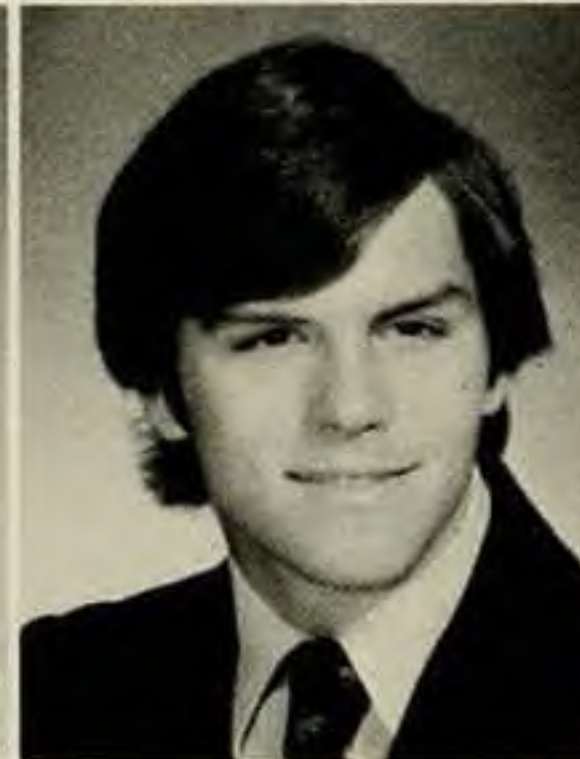

AUSTIN P. MCHALE  
Marketing/Management

JOHN PATRICK MCHALE  
Distributive Education

THOMAS BRENT MCKAY  
Accounting

KEVIN PATRICK MCKENNA  
Marketing/Management







DAVID SCOTT MCLAUGHLIN  
Management/Marketing

GLENN PATRICK MCMILLIN  
Hotel Restaurant Management

SARA BETH MILES  
Marketing/Data Processing

JAMES D. MILHOLLAN  
Management/Marketing

CHERYL NANETTE MILLER  
Data Processing

JEFFREY C. MILLER  
Marketing/Art

W. CHRISTOPHER MILLER  
Data Processing/Business

JOYCE ANN MITTEN  
Accounting

JOSEPH CLINTON MORAN  
Marketing

LAURA KENT MORGAN  
Home Economics

CHARLES RICHARD MORROW  
Management/Marketing

WILLIAM BERNARD MOWRY  
Management/Economics





WILLIAM KARSTEN MUNZING  
Marketing/Economics

RYNZELLE M. MURRAY  
Business Education



JAMES WALTER MYERS, JR.  
Accounting/Management

LINDA C. NAUMANN  
Economics/Business Admin.



BARBARA LEIGH NEALIS  
Office Administration

PETER ALAN NEDRY  
Management/Marketing



MARY S. NICHOLAS  
Dietetics

THOMAS C. NICHOLS  
Management/Marketing

CAROL ANN NICHOLSON  
Accounting

KATHLEEN VIRGINIA O'DEA  
Marketing/Management



ANNE GOODE OETTINGER  
Home Economics/Fashion Merch.

GARVIN H. O'NEIL  
Hotel Restaurant Management

DARYL ORNDORFF  
Business Administration

KATHRYN LEE PACKETT  
Office Administration



RONNIE KENT PARKER  
Marketing/Management

LOU A. PARRAGUE  
Marketing/Management

EDWARD JOSEPH PARRY  
Marketing/Management

LISA ELLEN PATTERSON  
Office Administration







GARY D. PAYNE  
Accounting/Management



GEORGE LATHAM PAYNE  
Accounting



BARBARA A. PERKINS  
Home Economics/Fashion Merch.



HUGH EDWIN PERKINS, JR.  
Accounting



MALCOLM ORLANDO PERKINS, JR.  
Management/Marketing



SUZANNE M. PERRY  
Home Economics/Extension



WALTER A. PETTICREW  
Marketing/Management



PHILIP A. PHILLIPS  
Management/Hotel Rest. Mgt.



ELLEN GAYLE PHOEBUS  
Accounting



BENNIE F. PIERCE, JR.  
Marketing/Management



FAREST TAYLOR PIERCE  
Accounting/Management



THOMAS LOCKHART PIERCE  
Marketing/Management



DARRELL LYNN PILE  
Management



RUSSELL M. PITTMAN, JR.  
Marketing/Management



KIMBERLY GAYLE POARCH  
Management Info. Sys./Econ.



JOYCE LYNN POWELL  
Accounting





JOSEPH JOHN QUINN  
Data Processing

EDWARD J. RAILEY  
Management/Marketing



BARBARA W. RATCLIFF  
Accounting

WILLIAM S. RECTOR  
Management



GARY LANE REED  
Business Administration/Econ.

DENNIS J. REHRIG  
Marketing



ROBERTA LOUISE REYNOLDS  
Fashion Merchandising/Business

REGINA EILEEN RICH  
Management

KATHLEEN MARIE RICHARDSON  
Business Education

CHRISTINE MARIE RILEY  
Data Processing



JILL MARIE RINACA  
Business Education

MICHAEL F. RITTER  
Management

BOYD DAVID ROBERTSON  
Office Admin./Bus. Admin.

EDMOND JOHN ROSENBERGER  
Accounting/Data Processing



MICHAEL F. ROSENBERGER  
Accounting

VICKIE LYNN ROWE  
Accounting

CATHERINE OLIVIA RUFFIN  
Management Info. Sys./Mgt.

WANDA J. RUHLIN  
Finance







JOHN JASON RUTHERFORD  
Marketing/Management



JOSEPH E. SAMPSON  
Accounting



PAMELA K. SCHMIDTKE  
Marketing/Management



GARY PAUL SCHWARTZ  
Management/Music



SUSAN ELIZABETH SEGUIN  
Office Administration



CYNTHIA A. SENCINDIVER  
Home Economics Ed./Extension



CYNTHIA C. SHEA  
Home Economics/Extension Ser.



DAVID RAY SHERFEY  
Marketing/Management



HELEN ANN SHOVER  
Business Administration



NEIL DAVID SHOWALTER  
Accounting/Economics



WAYNE E. SINE  
Accounting



MARTHA JANE SJOSTROM  
Accounting



CHARLES SKEENS  
Accounting



BRIAN C. SKOVIRA  
Marketing/Management



CLYDE E. SMITH  
Marketing/Management



HOLLY S. SMITH  
Management





SALLIE J. SMITH  
Dietetics

SARAH C. SMITH  
Marketing/Management

STEVEN C. SMITH  
Marketing/Management

STUART S. SMITH  
Business Administration



SUE ELLEN SOLOMON  
Office Administration

ANNE E. SPALDING  
Office Administration

CAROL LYNNE STEIN  
Home Economics/Business

DEBORAH JANE STONE  
Accounting



ELIZABETH MICHIE STOVALL  
Marketing

TIMOTHY EDWARD STRAIT  
Management/Marketing

HELEN A. STRUTHERS  
Home Economics Education

GREGORY PAUL STUHLAK  
Data Processing







REBA MAE SULLIVAN  
Home Economics Education

JEAN MARIE SWANN  
Hotel Restaurant Management

RAY THOMAS SWANSON  
Finance

RUTHANN SWIFT  
Marketing/Management

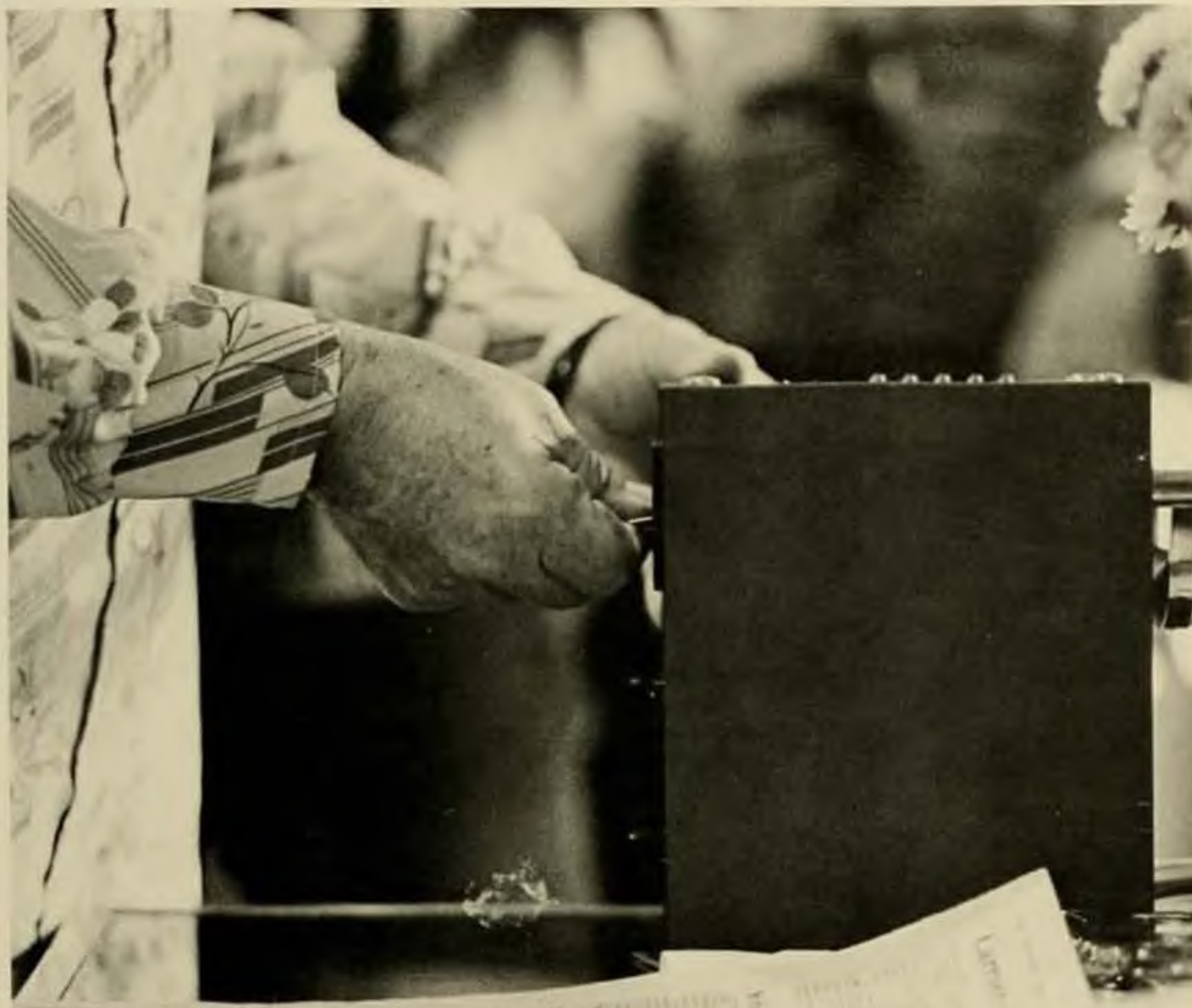

## BLEEP!

Welcome to the world of automation. With the addition of RDID's students could transfer meals to Salads Plus, Duke's Grill, or as usual — eat at Gibbon's Dining Hall. Intended to speed up lines in d-hall, the ID's fell short of their goal. Students waited 15 minutes instead of five. A thin magnetic strip across the back activated the ID's. That strip, plus the inevitable mug shot entitled students to meals, library books, and magazines. We'll bet you can still remember your number from last year but how many times have you forgotten your ID?



TIM MOORE SWITZER  
Marketing/Management

JOHN G. TALAMO  
Accounting/Management

CLAIRE TERESA TAMBERRINO  
Marketing/Management

JEAN M. TARDY  
Home Economics/Merchandising

JANE SCOTT TARLTON  
Home Economics/Merchandising

WILLIAM R. TAYLOR  
Management/Marketing

JANET GAYLE THOMAS  
Management

OWEN FRANCIS THOMAS  
Management/Marketing



THOMAS CHRISTIAN TOLLEY  
Accounting/Data Processing

PAMELA ANN TRAIL  
Data Processing

MARK ALAN TREDWAY  
Economics/Spanish

GEORGE FREDERICK TRUITT  
Marketing/Management



JANA JUNG TURNER  
Distributive Education

CYNTHIA JEAN TWEDT  
Marketing/Management

ERIC P. ULRICH  
Marketing/Communication Arts

JAMES E. UNDERHILL  
Finance



JAMES MARK VAN HYNING  
Accounting/Management

JOHN WILLIAM VOGT  
Management/Marketing

MICHELE K. VOGT  
Accounting

KEVIN E. WALCK  
Marketing/Management



CELIA ANN WALSTON  
Home Economics Extension

THOMAS E. WARD  
Management/Marketing

DANA S. WARREN  
Office Administration

ANNE DEE WEINER  
Accounting







SHARON ELLEN WELCH  
Accounting



CHARLES P. WEST  
Marketing



JULIE WHELAN  
Accounting/Management



ANNE M. WHITMORE  
Office Administration



ANNETTE V. WHITMORE  
Accounting



KATHRYN SUSAN WHITNEY  
Marketing/Management



KATE D. WIDGEN  
Home Economics



JOSEPH W. WILLIAMS  
Economics/Business



MARK DOUGLAS WILLIAMS  
Marketing/Management



KATHY LYNNE WIMER  
Finance



RUSSELL CRAIG WINN  
Hotel Restaurant Management



DEAN W. WITHERS  
Accounting



DANIEL WALTER WRIGHT  
Management/Marketing



CRAIG SCOTT YOUNG  
Management/Mgt. Info. Sys.



THOMAS J. ZAUNER  
Sports Management/Bus. Admin.



MICHAEL ALAN ZIMMERMAN  
Marketing/Management



# SCHOOL OF EDUCATION

PAULA SUE ADAMS  
Health Science

WANDA VIRGINIA AIREY  
Elementary Education/Lib. Sci.

DEBORAH LYNNE AKERS  
Speech Pathology

CYNTHIA T. ALLEN  
Psychology



LYNETTE SUE ANDERS  
Special Education/Psychology

CAROLYN ANNE ANDERSEN  
Special Education/M.R.

KATHLEEN R. ANDRUS  
Speech Pathology

TERESA ANN ARMEL  
Early Childhood Education



CINDY A. ATWELL  
Early Childhood Education

CAROL ANN AUSSNER  
Psychology

CORTNEY ANNE AYERS  
Special Education/M.R.

PATRICIA L. AYERS  
Special Education/E.D.



PATRICIA LYNN AYERS  
Community Health

FRANCES LEE BAKER  
Early Childhood Education

KATHRYN CARTER BAKER  
Early Childhood Education/Psych.

JUDY L. BALSLEY  
Community Health/Biology



DEBORAH LOUISE BANICK  
Psychology/English

ELIZABETH JOAN BARKER  
Special Education/Psychology

LESLIE J. BARRIE  
Special Education/Coaching

LINDA CARROL BARROWS  
Psychology/Music Education







A. KYLER BASS  
Speech Pathology

JOE BEAMER  
Special Education/E.D.

MARGARET ANNE BEDFORD  
Community Health

NANCY KATHLEEN BELL  
Early Childhood Education



VICKI H. BEMISDERFER  
Early Childhood Education

ELLIS DAVID BERKOWITZ  
Health

MARY CLARE BERNAZANI  
Special Education/Psychology

ELAINE THERESE BETTS  
Speech Pathology



ANNE MERRITT BISCOE  
Physical Education

CHRISTOPHER EDWARD BLANCHARD  
Social Work/Psychology

SANDRA LEE BOCOCK  
Physical Education

DEBRA ELLEN BOLT  
Library Science/Math.



## MUSHROOMING GROWTH

brought cement trucks thundering through the old Harrison parking lot, bulldozers grinding up the Main Street entrance and steamrollers crushing gravel into asphalt bases. The building binge ran the gamut from new sidewalks, to tennis courts, and a \$3.2 million education building. Construction also continued with the Warren University Union theater addition.

Along with the expansion came headaches for students and professors. The constant clamor of machinery and workmen disrupted classes and made many students arise earlier than planned. Logan residents complained cranes made too much noise at seven o'clock in the morning.



JUDY ANN BONIN  
Physical Education

JOYCE ANN BRADLEY  
Psychology/Sociology

ANN COURTNEY BRAUER  
Psychology

LINDA SUE BRAXDALE  
Psychology/Art



JOAN C. BREYER  
Speech Pathology/Psychology

JACALYN ROSE BROWN  
Special Education/M.R.

MICHELLE SUZANNE BROWNE  
Early Childhood Education

JAN B. BUCKLEY  
Speech Pathology



C. SUE BUNCH  
Elementary Education

STEVEN DANIEL BYRD  
Psychology/Business

CATHERINE I. CAMPBELL  
Early Childhood Education/Soc.

MICHAEL ANTHONY CANOVA  
Psychology/Marketing







MARTHA JANE CANTER  
Special Education/Psychology

CYNTHIA ANN CARLSON  
Special Education/E.D.

PATRICIA JANE CARTER  
Health

MAURA FRANCES CAULFIELD  
Early Childhood Ed./Elem. Ed.



SHARON KAYE CESSNA  
Physical Education

LINDA JEAN CHAMBLEE  
Community Health

LYNETTE DENISE CHAPPELL  
Psychology/Sociology

MARTHA LEIGH CHIDSEY  
Psychology/English



MELINDA WARD CHILDRESS  
Sports Management/Phys. Ed.

GEORGE ANTHONY CHRUNEY  
Psychology

PATRICIA J. CLAUSEN  
Special Education/M.R.

JANET LYNELL CONNER  
Special Education/Elem. Ed.



SHARON ANNE CONNORS  
Mental Retardation/Psychology

JEFF WILLIAM CONRAD  
Mental Retardation



MICHELLE D. COON  
Psychology/Sociology

SUSAN CORNWELL  
Special Education/M.R.



DEBORAH ANN CORSI  
Health Science/Psychology

CAROL COWGER  
Psychology



MARTHA C. COX  
Early Childhood Education

CATHY DEBRA CROW  
Special Education/E.D.

LAURI ELLEN DALE  
Elementary Education/Psychology

RENEE WANDA DALTON  
Special Education/M.R.



SONSERIA E. DAMERON  
Special Education/Psychology

MELISSA BOISSEAU DANSEY  
Psychology/Sociology

LESLIE A. DARNEY  
Early Childhood Education/Psych.

LINDA LEE DAWSON  
Special Education/M.R.



BARBARA FRANCES DEBELLIS  
Elementary Education

LINDA ANN DELAMARTER  
Special Education

MARGARET S. DENNISON  
Psychology

CAROLYN DOCKLER  
Special Education/E.D.







ROBYN PATRICE DUKE  
Early Childhood Ed./Spec. Ed.

JUDITH LYNN DUNKAILO  
Special Education/E.D.



JEANNE S. EGGLESTON  
Early Childhood Education

BARBARA ANN EMERSON  
Early Childhood Education



SHARON LEE EMERSON  
Psychology/Sociology

GAIL A. EPPS  
Special Education/M.R.



SANDRA ESKINZES  
Speech Pathology

LEE ANNE FAIRWEATHER  
Elementary Education

ANNE M. FARRELL  
Early Childhood Education

DIANE F. FAZIO  
Speech Pathology





## ORIENTEERING

took on new meaning after Security changed the parking policy, enlarged and upgraded lots, and built new car havens. The least favorite hiking course — Z-lot — won the title because of gravel paths, zero night visibility, and treacherous caves with Pintos, Cobras, and Cougars, jockeying for position.

Following close behind Z comes X-lot. No particular perils in X, only the fact that walking anywhere proved more exciting than touring around square, concreted landscapes.

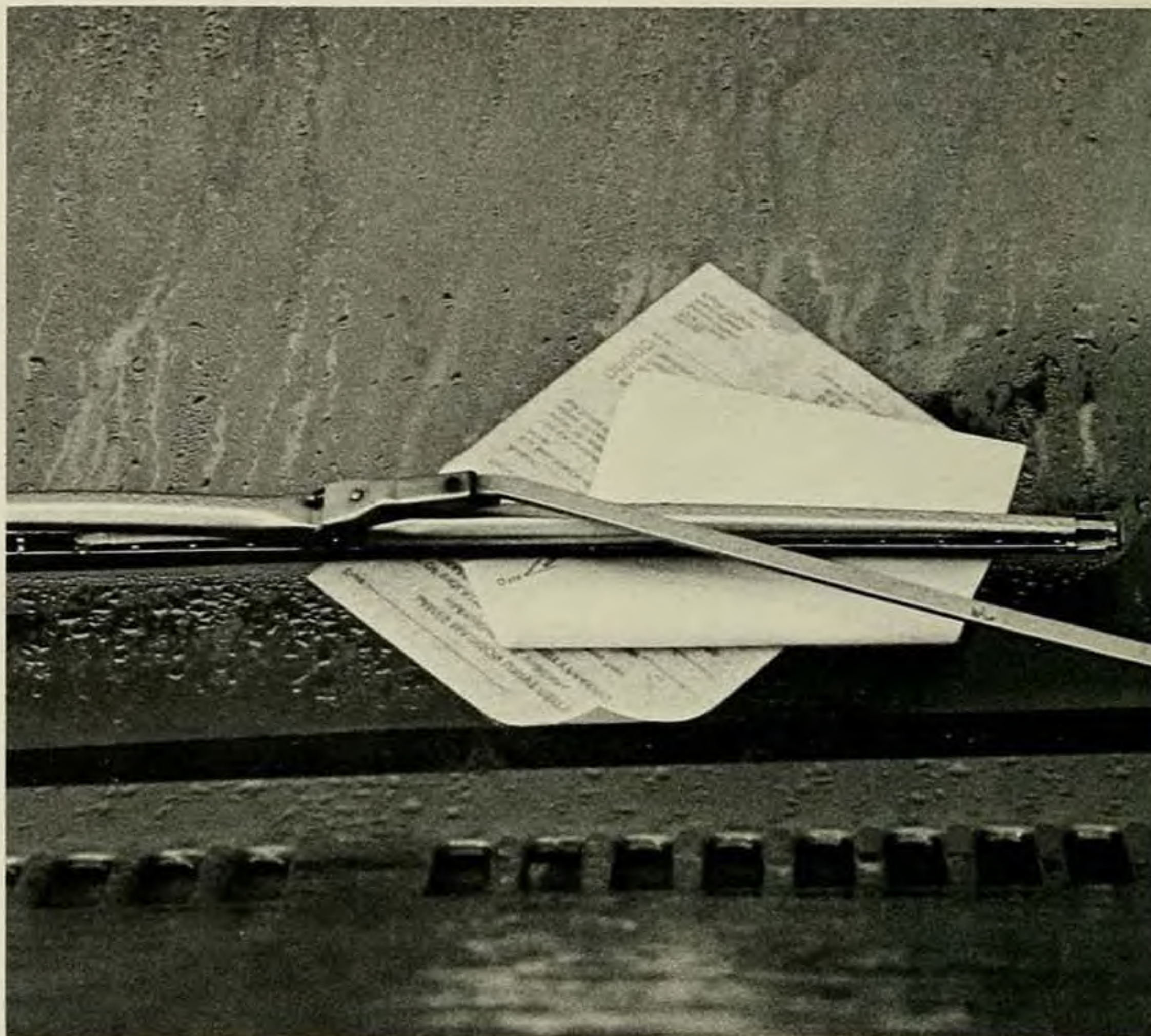

BETH ADELL FERGUSON  
Special Education/Psychology

ETHEL DARLENE FERGUSON  
Physical Education

MARGARET ELAINE FISHER  
Special Education/Psychology

RUTH CAROL FISHER  
Early Childhood Education

MARY RITA FORD  
Special Education

VIRGINIA M. FORMAN  
Library Science/Gen. Soc. Sci.

BRUCE WARREN FOX  
Physical Education

VALERIA A. FRANK  
Psychology/Business

ELLEN BETH FRYMYER  
Psychology

V. KATHY GERIS  
Early Childhood Education

DARCY GILBERT  
Psychology

KAREN J. GILL  
Early Childhood Education







STEPHEN C. GILL  
Environmental Health



KATHRYN LEE GLOVER  
Psychology



RICHARD J. GOERES  
Psychology



TRACY GOETZ  
Special Education



ROSE LYNNETTE GOODE  
Psychology/Business



MELISSA M. GREEN  
Community Health Science



KAREN LYNN GREENE  
Psychology/English



CYNTHIA WELLS GREY  
Psychology



DAVE J. GUERTLER  
Psychology/Social Work



CATHY LAVERN HAIRSTON  
Speech Pathology



LINDA L. HAHNE  
Health/Biology



DONNA FAYE HALL  
Elementary Education

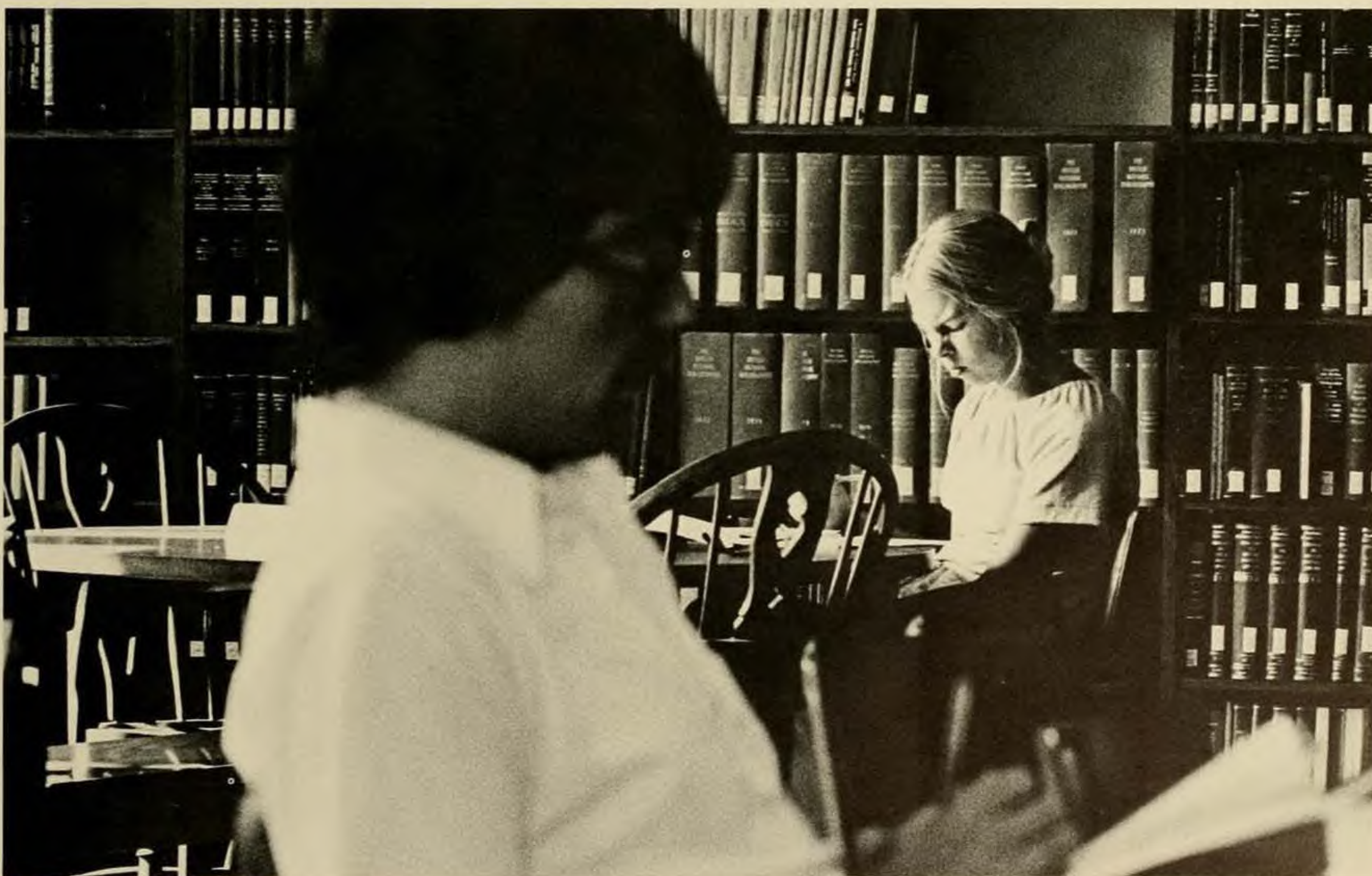



VALERIE ANN HALL  
Physical Education

KELLI ELIZABETH HANAU  
Psychology/E.D.

SABRINA MALLORY HANCOCK  
Early Childhood Education

MICHAEL JACKSON HANNAH  
Elementary Education



MARGARET ELIZABETH HARKRADER  
Physical Education

C. MAYREEN HARMAN  
Speech Pathology

PATTY M. HARNER  
Early Childhood Education

GERMANDO LAVON HARRIS  
Psychology



ROGER L. HAUN  
Mental Retardation/Math.

CYNTHIA LEE HAWTIN  
Psychology

MELISSA JEWELL HAY  
Early Childhood Education

MITZI ANN HEMP  
Special Education



DEBBIE ANNE HETTINGER  
Speech Pathology



LELLA MARIE HIGGINBOTTOM  
Special Education



DONNA JEAN HILBERT  
Mental Retardation







JEFFREY H. HILL  
Physical Education/Coaching



RONDA LYNETTE HINKLE  
Early Childhood Education



SHERI LYNN HINKLE  
Elementary Education



THOMAS A. HOCHKEPPEL  
Physical Education



VERA DARLENE HOGGE  
Speech Pathology/Psychology



JOHN LAIN HOLT  
Psychology/Sociology



PAMELA SUE HOH  
Elementary Education



CATHY ANNETTE HUBBARD  
Elementary Education



JESSIE E. HUDGINS  
Psychology/Biology



DAVID STONE HUFFER  
Physical Education



JENNIE OWEN HUGHES  
Psychology/Business



MARTIN L. HUMBERTSON  
Psychology



M. ELIZABETH HUMMEL  
Psychology



BETSY PRYOR  
Early Childhood Ed./Elem. Ed.



JO ANN HUTCHERSON  
Library Science/Elem. Ed.





LISA ANN HYMAN  
Special Education

DEBORAH A. JACKSON  
Early Childhood Education

MARY ANN JACKSON  
Early Childhood Education

M. ANNE JACOBS  
Early Childhood Education



VANESSA KATE JAMISON  
Special Education/E.D.

CATHY H. JAZOWSKI  
Speech Pathology

JAN S. JEFFREYS  
Psychology

JULIET CASSANDRA JENNINGS  
Early Childhood Education



JUDY LOVE JOHNSON  
Psychology

KAYE DENISE JOHNSON  
Early Childhood Education

LINDA ANN JOHNSON  
Early Childhood Education

MARY PATRICIA JOHNSON  
Elementary Education







SHARON HOLT JOHNSON  
Elementary Education



SUZANNE E. JOHNSON  
Emotional Dist./Psychology



VICKIE LYNN JOHNSON  
Elementary Education/Music Ed.



SUSAN L. JOINER  
Special Education



JUDY TURK JONES  
Psychology



PATRICIA ELIZABETH JUDSON  
Early Childhood Education



LORRI L. KENNEDY  
Speech Pathology



MARY CATHERINE KILCOYNE  
Special Education/Psychology



KATHY JEANNETTE KROMBOLZ  
Speech Pathology



KATHRYN O. KRUEGER  
Early Childhood Education



SUZANNE FRANCES KUKLA  
Community Health Science



SUE ELLEN KYGER  
Elementary Education





TERESA A. LACY  
Psychology

DEANY ANN LALOTIS  
Psychology/Sociology

PAUL DAYTON LANCASTER  
Psychology/Special Ed.

ROSAMOND E. LARMOUR  
Psychology



PATRICIA S. LASER  
Psychology

KIMBERLY JEANNE LAW  
Early Childhood Education

PATRICIA DIANE LEE  
Psychology/Sociology

THOMAS ALLEN LEONARD  
Physical Education



LISA LYNN LILLARD  
Early Childhood Education



ANN B. LINDER  
Mental Retardation



SHARA LEE LINDSEY  
Special Education/Art



PHYLLIS ANN LIPPE  
Special Education/Psychology

DAWN ELLEN LITTLE  
Library Science

SALLIE S. LITTON  
Health Science

DEBRA KAYE LOCKRIDGE  
Early Childhood Education







PAMELA LYNNE LOCKWOOD  
Early Childhood Education



JENNIFER MARIE LONG  
Early Childhood Ed./Elem. Ed.



MARGARET ANN LONGENECKER  
Psychology



DAVID BRUCE MACDONALD  
Psychology



CAROL A. MACINDOE  
Speech Pathology



LINDA DAWN MACKENZIE  
Elementary Education



JULIE LORRAINE MAGNESS  
Special Education



HEIDI ANN MANLICH  
Special Education/E.D.



DEBORAH LYNN MANN  
Early Childhood Education



MICHAEL IRVIN MARKS  
Physical Ed./Health Ed.



LESLIE ANN MARTIN  
Special Ed./Spanish/Psych.



PEPPER DANIEL MARTIN, JR.  
Physical Education/Coaching

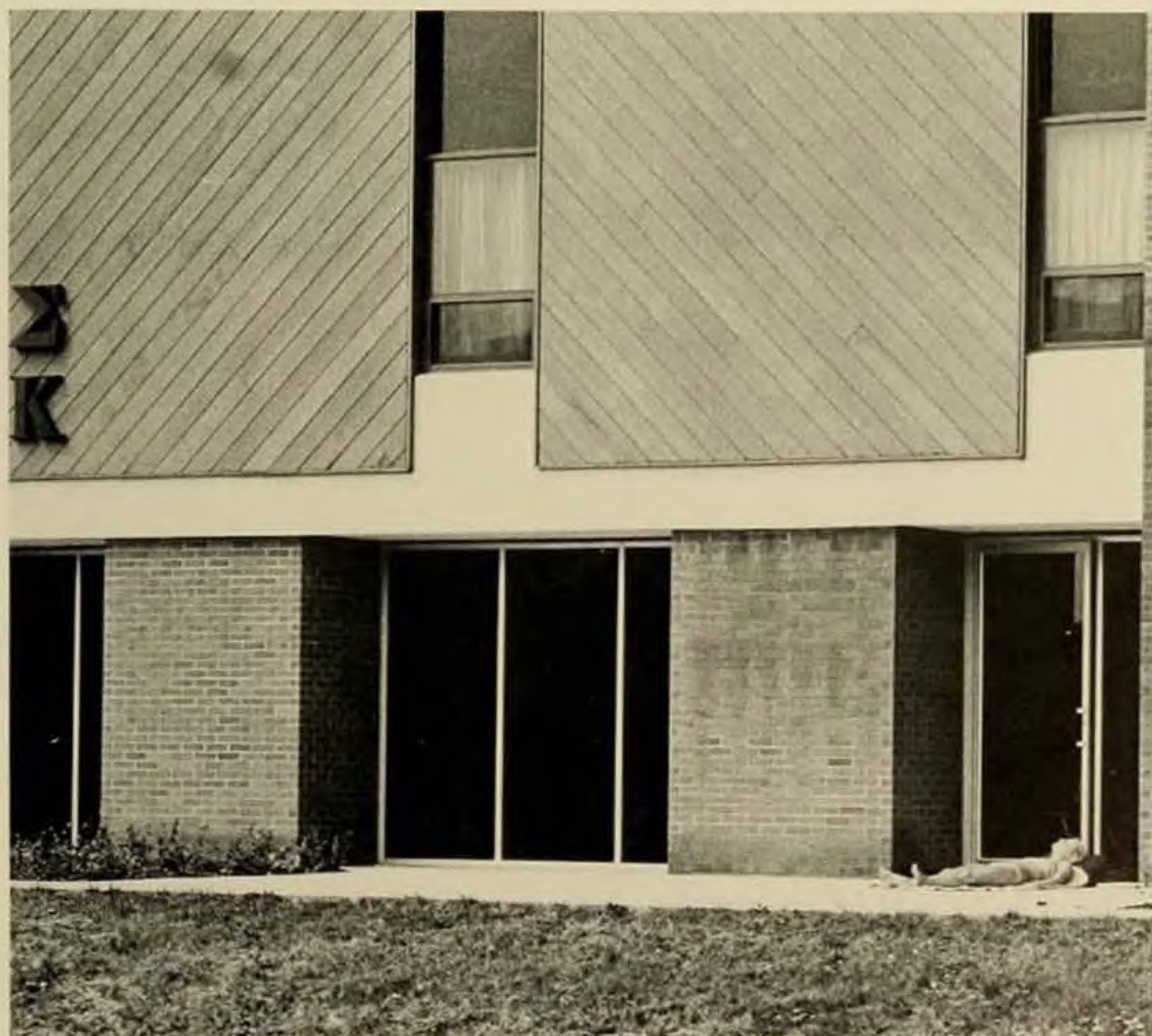

## IF THE SUN

is shining, the sun worshippers can be found beside the lake, behind Wayland, in front of Dingledine, and any other place the tanning rays beam down. It begins with the fall semester, when many girls try to keep their golden tans as long as possible. Cold weather comes, the tans fade, but as soon as the temperature rises above 55° the faithful begin lying in the sun to condition their skin for that Madison tradition — spring break in Florida.



REBECCA ANNE MASON  
Early Childhood Education

JANET E. MATHEWS  
Early Childhood Education

MARTHA S. MATHEWS  
Early Childhood Education

LAURIE SUE MCCALLA  
Early Childhood Education



CAROL JANE MCELROY  
Special Education

LORI ANNE MCGILL  
Psychology

LORI L. MCGONEGAL  
Speech Pathology

CAROLYN SUE MCGRADY  
Special Education



KATHRYN MCLAUGHLIN  
Early Childhood Ed./Psych.

KENDALL C. MEADOWS  
Special Education/E.D.

P. DENISE MEALY  
Early Childhood Education

ANDREA E. MOLNAR  
Special Education/M.R.







SHEREE LEIGH MONROE  
Speech Pathology/Psychology

BRENDA KAY MORGAN  
Early Childhood Ed./Bus. Ed.

BEVERLY LOUI MORRIS  
Psychology

KATHERINE REBECCA MURRAY  
Early Childhood Ed./Speech



KAREN LEIGH NICHOLS  
Early Childhood Education

KATHLEEN A. NOLAN  
Special Education/M.R.

DENISE ELAINE NORRED  
Special Education

LAURIE ELLEN OAKES  
Early Childhood Education



ANNETTE JUSTUS OWENS  
Psychology/Special Ed.

KIMBERLY HELEN OWENS  
Psychology/Sociology

CAROL ANN PAMPERIN  
Physical Education/Coaching

JOSEPH C. PANTALONE  
Psychology/Sociology



VICKIE LEONARD PARKER  
Elementary Education

DAPHNE LOUISE PHILLIPS  
Elementary Education/L.S.E.M.

SALLY KAY PHIPPS  
Early Childhood Education

KAREN ANN PILCH  
Physical Education



CATHERINE MARIE PITTELKAU  
Special Education

CHRISTY ANNE POLEN  
Psychology

ELIZABETH NAOMI PREST  
Psychology

JEANNE O. PURPLE  
Secondary Physical Education



DONALD C. REDA  
Physical Education/Psych.

MICHELE J. REED  
Special Education

JANET LYNN RENARD  
Special Education/M.R./Psych.

NORMA JEAN RIDDLE  
Speech Pathology



WILLIAM THOMAS RILEY  
Psychology/Sociology

SUSAN DIANE ROCK  
Psychology



KATHY DIANE ROPP  
Early Childhood Education

JEFF RICHARD ROUTEN  
Psychology/Special Ed.



JOY LEE ROWLAND  
Early Childhood Education

KATHLEEN LOUISE RUESCH  
Psychology







BRENDA A. RUSSELL  
Psychology



CHARLOTTE M. RUTHERFORD  
Elementary Education



ANN DOUGLAS SAUNDERS  
Early Childhood Education



LESLIE ANN SAWYER  
Elementary Education



ELLEN P. SCHIMMEL  
Psychology/Sociology



DIANA LOUISE SCHMITT  
Speech Pathology



JANET RAE SCHOOLER  
Library Science/Elem. Ed.



DONNA KATHLEEN SCHULLER  
Early Childhood Education



BRENDA KAY SCHULTZ  
Special Education/Elem. Ed.



CHRISTINA LOUISE SCHWAB  
Early Childhood Education



ELIZABETH ANN SEALEY  
Health/Sociology



STEPHANIE M. SEDITA  
Special Education/M.R.



KELLY RHODES SHARPES  
Physical Education



COLLEEN MARY SHAUGHNESSY  
Speech Pathology



JUDY A. SHEARER  
Early Childhood Education/Psych.



JOSEPH FRANCIS SHOWKER  
Physical Education



MARTHA IRENE SIMPSON  
Special Education/E.D.



SHIRLEY M. SIMS  
Elementary Education



SUE LYNN SIMS  
Speech Pathology

RUTH A. SLUSHER  
Health Science

NICHOLAS MICHAEL SMERESKY  
Special Education/M.R.

SANDRA J. SNEERINGER  
Psychology/Social Work

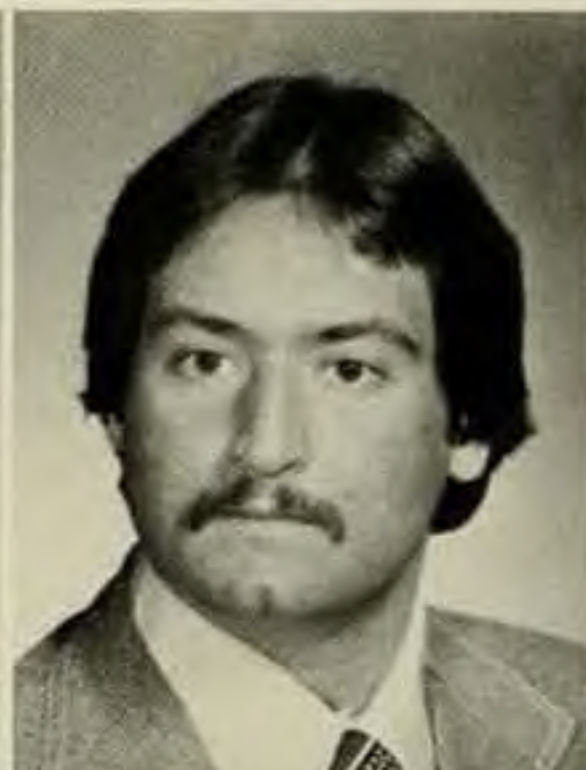

KAREN C. SNOPKOWSK  
Elementary Education/Lib. Sci.

DAN S. SOLLER  
Physical Education/Coaching

ANN K. SONNETT  
Special Education/E.D.

MARY JANE SORENSEN  
Early Childhood Education



ANNA R. SOZIO  
Special Education/M.R.

JUDITH LYNN SPEAR  
Psychology

JEANNIE G. SPITZER  
Early Childhood Education

HELEN AGNES STANISLAV  
Psychology/Political Science



JENNY L. STINE  
Special Education/E.D.

ANNE K. STOKES  
Speech Pathology

SUZANNE B. SULLIVAN  
Special Education/M.R.

SHARON LINDA SUPPLE  
Early Childhood Education







PATRICIA ELLEN SWECKER  
Special Education/Psychology

KAREN LELAH TASNER  
Psychology/Sociology

JOSEPH E. TAYLOR  
Physical Education

PAMELA ANNE TAYLOR  
Early Childhood Education

## SYMPTOMS

include tired, weepy eyes, sluggish movements, and a listless zombie like appearance. Unruly hair shows up in the severest of cases. The disease — 8 A.M.-itis. The cause — 8 A.M. classes.

Forced to arise while the rest of nature is asleep puts the afflicted at a disadvantage. They are the first to find out that there is no hot water in Rockingham County. The temperature dropped and is hovering at 28°, and the chipped beef is awful even with frozen taste buds. Neither the blue pills, nor the gargle from the Health Center can cure the disease.

Not to worry though, it usually clear itself up after freshmen and sophomore years.



PRUDENCE ELIZABETH TAYLOR  
Library Science/English

CYNTHIA KAY TEETS  
Early Childhood Education

GINGER A. TERRY  
Early Childhood Education

WANDA GAY THOMAS  
Special Education/M.R.



LINDA KAY THOMPSON  
Early Childhood Education

LYNN RENEE THOMPSON  
Special Education/E.D.

BETTY GAIL TINSLEY  
Early Childhood Education

TOMMA GREER TODD  
Psychology/Sociology



SHERYL MARIE TONINI  
Elementary Ed./Secondary Ed.

ROBERT GREY TRAINUM  
Psychology/Special Ed.

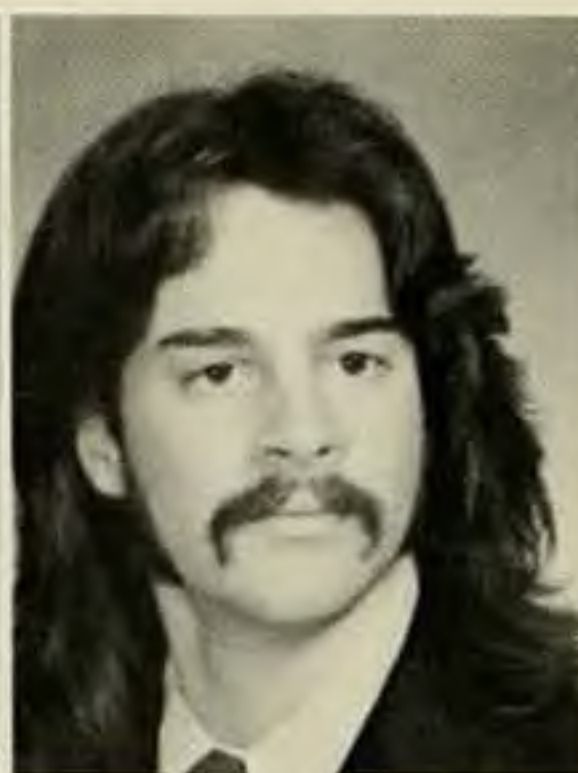

CATHRYN M. TRUNZ  
Special Education/Psychology

DIANE ELIZABETH TUCK  
Elementary Education



LINDA FAYE UNDERWOOD  
Physical Education

RHONDA ANN VAN DYKE  
Psychology/Sociology



CHRISTINA VAN LIERE  
Early Childhood Education

PATRICIA GAYLE WALDROP  
Early Childhood Education



MARK JOSEPH WARNER  
Psychology

SANDRA JEAN WARREN  
Special Education/M.R.

CECELIA ANN WASSUM  
Speech Pathology

LISA LYNN WATSON  
Early Childhood Education



RHONDA LYNN WATSON  
Elementary Education

LINDA FAYE WELCH  
Early Childhood Education

CATHERINE L. WELLMAN  
Physical Education

JOHN EDWARD WELLS, JR.  
Physical Education







CAROL LYNN WHEELER  
Early Childhood Education



TOM R. WILLET  
Psychology/Special Education



CHERYL L. WILLIAMS  
Early Childhood Education



SUSAN WILLIAMS  
Psychology/Business



TAMMY CORENA WILLIAMSON  
Psychology



WALTER C. WILLIAMSON  
Physical Education



ANN C. WINTRINGHAM  
Early Childhood Education



VIRGINIA ELLEN WISNER  
Special Education/M.R.



JAMES WALTER WOODSON  
Physical Education



ANITA SUSAN WRAY  
Speech Pathology



JANET LYNN WRIEDEN  
Speech Pathology



REBECCA SUE WRIGHT  
Elementary Education



DAWN PALMER YOUNG  
Elementary Education/Business



ANITA L. YOUNGER  
Elementary Education



SHARON S. ZIRK  
Early Childhood Education



# SCHOOL OF FINE ARTS & COMMUNICATION

REENIE F. AGNEW  
Communication Arts/Psychology

JENNIFER V. ALEXANDER  
Art/Business

ALEXIS ALLEN  
Art History

PHILIP M. ARMSTRONG  
Communication Arts



DEBORAH ANN ARNETT  
Art Education

JUDITH M. ASH  
Art/Art Education

CANDICE LOUISE AUCOTT  
Art

T. SCOTT BEISTEL  
Art



JOSEPH P. BENKERT  
Communication Arts/Business

J.T. BLAKE  
Communication Arts

LINDSEY P. BOTELER  
Communication Arts

WILLIAM FLOYD BOWMAN  
Communication Arts/Business

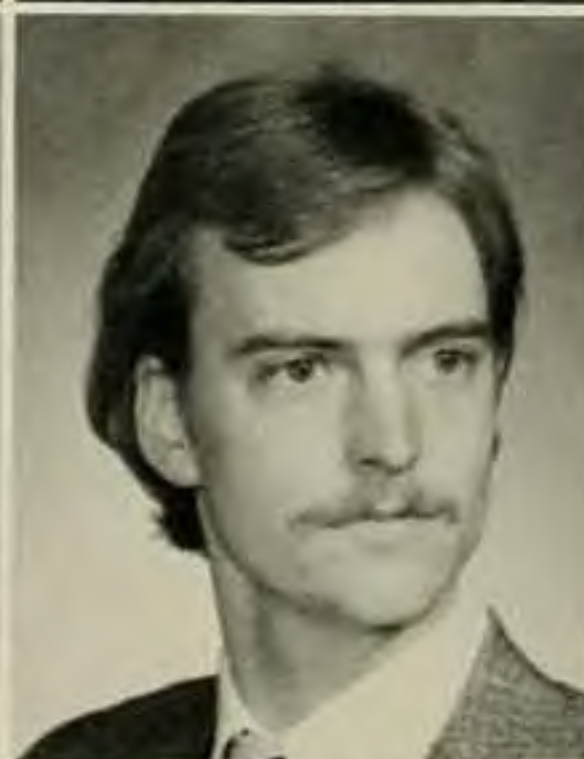

CAROL ANN BUTLER  
Communication Arts

ALICIA JEAN BYRD  
Communication Arts

NANCY E. CANDELARIO  
Music Education

MARLENE ROSE CARTER  
Communication Arts







RICK CHAPMAN  
Communication Arts



STEFF COSTA  
Art



JULIE L. CRANE  
Communication Arts/English



JOHN W. DALBY, JR.  
Communication Arts/Business



LINDA KATHRYN DAVIDSON  
Music Education



JAMES F. DAWSON  
Communication Arts



JAMES T. DAYTON, JR.  
Communication Arts/Business



JUDI A. DEVOY  
Art



JANICE SMITH DOVE  
Communication Arts/English



THOMAS W. DUNN  
Communication Arts



CYNTHIA MARIE EARLY  
Music Education



SANFORD B. EBERLY  
Music



## BAR TIME

in Harrisonburg is not exactly a hot night in the city. More like lukewarm in the town. Student top spots include Gatsby's and the Elbow Room. Gatsby's grabbed interest with college night, while the "Bow Room" held customer appreciation and ladies' nights. Both places kept inflation down these nights with drafts at 25¢ a shot.

Quarter beers more than anything else kept students coming back. Atmosphere at the "Bow" consisted of smoke and loud music, with a certifiable group of townies. Gatsby's came a little closer with nostalgia plastered over the walls.

For a cheap buzz they couldn't be beat.





JOAN ELIZABETH EDWARDS  
Art/Education

LAWENCE KEITH EMERSON  
Communication Arts/French

JUDY BETH EVANS  
Art

ANN N. FERRARI  
Communication Arts



CATHERINE A. FLAHERTY  
Art

WILLIAM H. FOLGER  
Music

CHARLES PHILLIP FRANK  
Communication Arts

NANCY J. GOOGINS  
Communication Arts/Sec. Educ.



ELEANOR G. GREEN  
Communication Arts

RONALD E. HAMMER  
Communication Arts

DANA LYNN HAMMETT  
Art

CYNTHIA E. HANDY  
Music Education



S. DWIGHT HANNA  
Communication Arts/Business

MARY LOU HANSEN  
Art History/Business

LAURA LYNN HENDERSON  
Communication Arts/Psych.

ROBERT ALLAN HENRY  
Communication Arts







CAROLYN HESS  
Art Education



CYNTHIA KAY HIGGINBOTHAM  
Art



DAVID HOAR  
Communication Arts/Business



GARY L. HOFFMAN  
Music Education



CYNTHIA K. HOLLAR  
Art/Secondary Education



DAVID M. IMRE  
Communication Arts



SUSAN MARIE JACOBSON  
Communication Arts



VONDA RHEE JAY  
Music Education



DAVID SHULER JOHNSON  
Communication Arts/Business



DIANE E. JOHNSON  
Music



MARK LEWIS JOHNSON  
Communication Arts



VIRGINIA ELIZABETH JOYNER  
Communication Arts/English



WILLIAM THOMIS KAMMER  
Communication Arts/History



STEVEN MICHAEL KING  
Communication Arts



KATERINA KOON  
Communication Arts/Theatre



SUSAN LOUISE KOTAPISH  
Art Education

JOSEPH ANDREW KOZIAR  
Communication Arts



ELIZABETH ANNE LANCASTER  
Art Education

BRENDA BETH LANE  
Music Education



LYNN B. LAWSON  
Communication Arts

JO FRANCES LEE  
Art History



NANCY MAREE LYONS  
Communication Arts

KIMBERLY GAIL MAGEE  
Music Education

KATHARINE N. MASON  
Art

JAMES EDWARD MATTES  
Communication Arts



DOUGLAS A. MAY  
Art

PAUL T. MCFARLANE  
Communication Arts/Business

NINA JO MCLEOD  
Music Education

PAULA MARIE MERGENHAGEN  
Communication Arts



DALE EDWIN MINTER  
Art/Interior Design

KIMBERLY KAY MONGER  
Art/Business

KEVIN M. MOOMAW  
Communication Arts

RICHARD DUANE MORELL  
Communication Arts







CHARLES E. MORGAN, III  
Communication Arts



WARREN MUENCH  
Communication Arts



DEBRA A. MURDOCH  
Communication Arts



ANNETTE ROBIN MUSCARNERA  
Music Education



KEITH ANDREW NAQUIN  
Art



MARLON G. ODDO  
Communication Arts



RICHARD D. PARKER  
Art



JAMES M. PAXTON  
Music Education



GLENN DOUGLAS PETTY  
Communication Arts



J. THAYER PHILLIPS  
Communication Arts



THOMAS PITTS  
Communication Arts/Journalism



ELIZABETH WRENN PLUMMER  
Music Education



WILLIAM THOMAS POWELL, JR.  
Communication Arts



LEONARD REID PRICE  
Communication Arts



STEVEN DOUGLAS REED  
Communication Arts



ANDREW RUSSEL RIEHM  
Communication Arts







ELIZABETH C. ROADCAP  
Music Education

AVILA TERESA RODGERS  
Communication Arts

DONNA LEE ROWE  
Music Education

WYNN L. RUSHING  
Art



WENDY SUE SCHNEIDER  
Communication Arts

SUSAN ANNETTE SENITA  
Communication Arts/Theatre

EARL E. SHAFFER, JR.  
Music Education

PHILLIP C. SHOWERS  
Communication Arts/Pol. Sci.



SAMUEL WILLIAM SMITH  
Communication Arts

DEBORAH L. SOUTHALL  
Communication Arts/Pol. Sci.

DONNA CHARLOTTE SPENCER  
Music Education

PAUL A. SPINDEL  
Communication Arts



JOHN M. SQUIRES  
Communication Arts/Business

SANDRA K. STEINER  
Communication Arts/Art

HARRY WILLIAM STARKE  
Communication Arts

GEORGIA C. STELLUTO  
Communication Arts





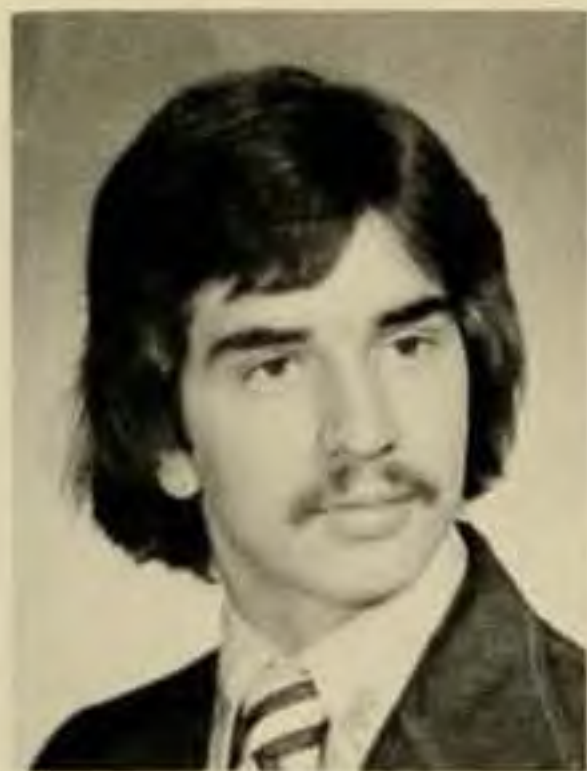

THOMAS MICHAEL TASCHLER  
Communication Arts



CECILIA A. TAYLOR  
Art



LINDA ARBAUGH TAYLOR  
Art/English



MARK LANDIS THOMPSON  
Communication Arts



RALPH E. TODD  
Communication Arts/Economics



LAWRENCE DAILEY TOWNSEND  
Communication Arts



RALPH SCOTT TRICKETT  
Music Education



CAROLYN SUE TUCKER  
Music



ANNE MASON TURNER  
Music Education



JOSEPH CONRAD VAGI  
Communication Arts



JOHN NOEL VEST  
Music Education



RUTH HELEN WARINNER  
Music Education



MYRA ELIZABETH WHEAT  
Music



EDWARD MARK WILER  
Communication Arts



BETTY ANNE WILLBERGER  
Art/Mathematics



CRAIG WILLIAMS  
Communication Arts



DEBORAH MARIE YOUNG  
Music Education



CONNIE M. ZIMMERER  
Communication Arts



# SCHOOL OF LETTERS & SCIENCES

PENNY M. ABRAMSON  
Sociology

WILLIAM WHITE ALEXANDER, JR.  
Math/Physics

J. RODNEY ALLEN  
English/Business

SANDRA LEE ALTIZER  
Social Work



CARLTON RAY ANDERSON  
Political Science/Public Admin.

JEFFREY N. ASHWORTH  
Physics/Math

TIMOTHY FRANCIS AVERILL  
English/Para-Legal

JOSEPH ALLEN BADEN  
Math/Accounting

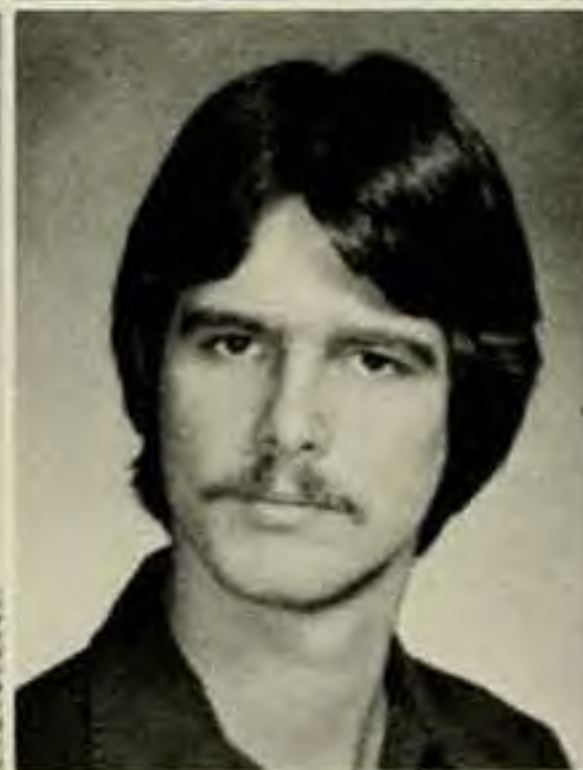

CONSTANCE BAILEY  
English

BRIAN DEEN BALDWIN  
Chemistry/Geology

SUSAN LYNN BALDWIN  
Sociology/Anthropology

MICHAEL J. BARBOUR  
History/Sociology



JIM L. BEAVER  
Geology

CATHY JEANNE BERKEBILE  
Math/Elementary Education

CHARLES DAVID BERLIN  
Political Science/Public Admin.

KENNETH J. BERRY  
History/French







BARBARA ANNE BEVER  
Geology



CAROL A. BICKMEYER  
Biology



SHARIE J. BLAND  
Political Science



TONY BLASIOLI, III  
Pre-Law



JEANNE MARIE BONNAFÉ  
English



ROBERT E. BOURDON  
Political Science/Business



ANITA BRADSHAW  
History/Anthropology



MARY RACHEL BROOKS  
Social Work



JEANNE A. BROWN  
Political Science/Business



LINDSEY JOY BROYLES  
Social Work



CATHERINE A. BURKE  
Social Science/Secondary Educ.



ELIZABETH ANN CALDWELL  
Political Science



## PLAYING THE SLOTS

became a necessity when Laundry Services cancelled their weekly sheet and towel cleaning. Students anted up quarters for washers, and dime, after dime, after dime for dryers. Odds against students mulitplied as Maytags died in mid-rinse and forced would be launderers and laundresses into other dorms and finally into off-campus laundry casinos. As usual, the one-rinse bandits struck it rich.



DEBORAH C. CAMPBELL  
Biology/Medical Technology



MICHAEL H. CANTRELL  
Social Work/Sociology

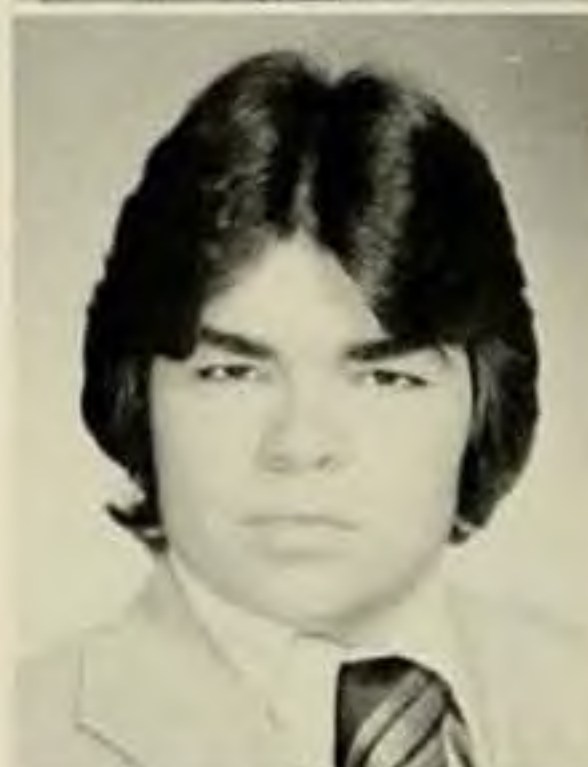

DAVID ROBERTSON CARR  
Social Science



JOHN A. CARR  
Public Administration

DEBBIE LEIGH CARSWELL  
Social Work

DONNA MARIE CEDAR  
English/Secondary Education

KENT CATHERINE CHANDLER  
Sociology/English



PAULA JANE CHILDRESS  
Political Science

MARY HILL COLE  
History

KAREN LEE COOPER  
Social Science/Home Economics

JIM COTTER  
Geology/Economics



MARY LOUISE COUGHLIN  
Political Science/Pre-Law

ANNA W. COWHERD  
Social Science/Secondary Educ.

DIANE LOUISE COYLE  
Social Work

SUSAN MAE CROSBIE  
Social Work







NANCY A. CROUCH  
Biology/Psychology



DOUGLAS ALAN CUNDIFF  
History



DAVID WINSTON CURLE  
History



CHRISTINE M. CURRIN  
Biology/Geology



JEAN M. CZAJKOWSKI  
Social Work/Psychology



TIMOTHY JAY DALE  
Biology/Psychology



JACQUELINE KAYE DALRYMPLE  
Social Work/Psychology



ARTHUR D. DIBARI  
Political Science



CATHERINE F. DODSON  
Biology



JON PHILLIP DOUGLAS  
Political Science



SUSAN RUTH DOWNS  
Sociology/Psychology



RICHARD JOSEPH DUCKETT  
Biology/Psychology



DIANNE C. DYGGAN  
Political Science/Business



DAVID WILLIAM EARMAN  
Political Science



ROBERT IRVIN ELLIOTT  
Chemistry



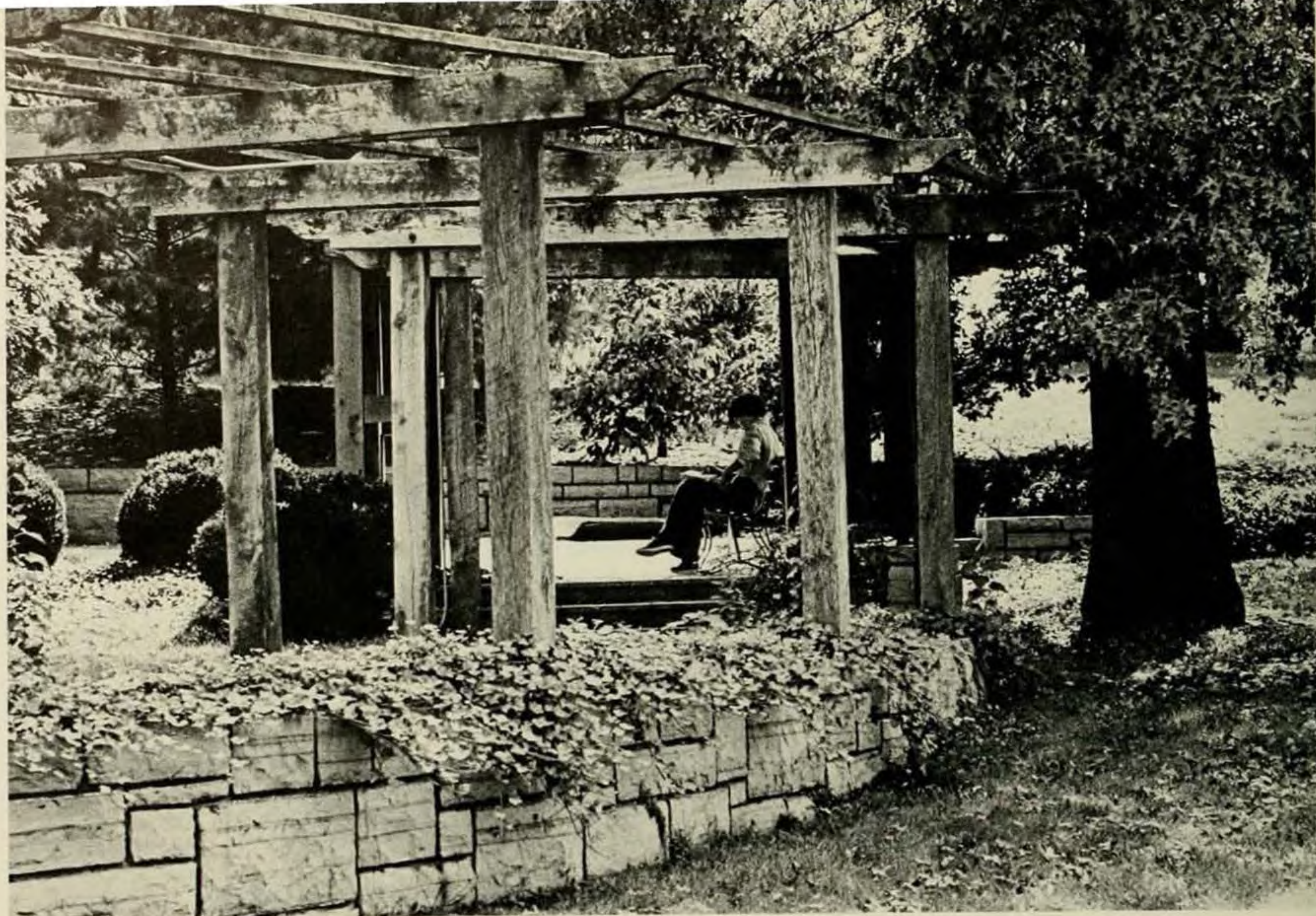

KAREN L. ELWERTOWSKI  
Distributive Education/Business

MARY JANE EMORE  
Social Science/Secondary Educ.

BERNARD CULLEN FAUNTLEROY  
Chemistry/Physics

STEPHANIE DIANE FILLINGANE  
Biology



MICHAEL RAY FITZGERALD  
Philosophy/Religion

THOMAS L. FLOYD  
Social Work/Psychology

ANITA E. FRIEDT  
German/Political Science

ROBERT W. GILBERT  
Math/Business Administration



CYNTHIA E. GONZALES  
English

RICHARD TURNER GOOD, JR.  
Biology

SHAWN S. GREENE  
Social Work

SUSAN P. GREER  
Medical Technology







ANNE L. GWYNN  
Political Science/Comm. Arts



DAVID A. HAGEN  
History/Business



JIMMIE EDWIN HALE  
Mathematics



JAMES A. HALEY  
Biology/Chemistry



GAYLE RENEE HALL  
English/Business Administration

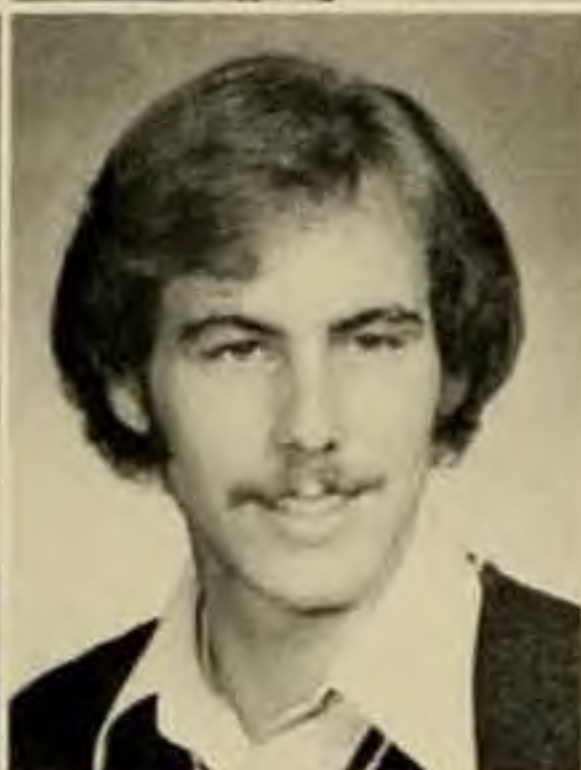

GARY MICHAEL HALLOWELL  
Mathematics



WILLIAM P. HAMILTON  
Chemistry



CAROL LYNN HARLEY  
Geology

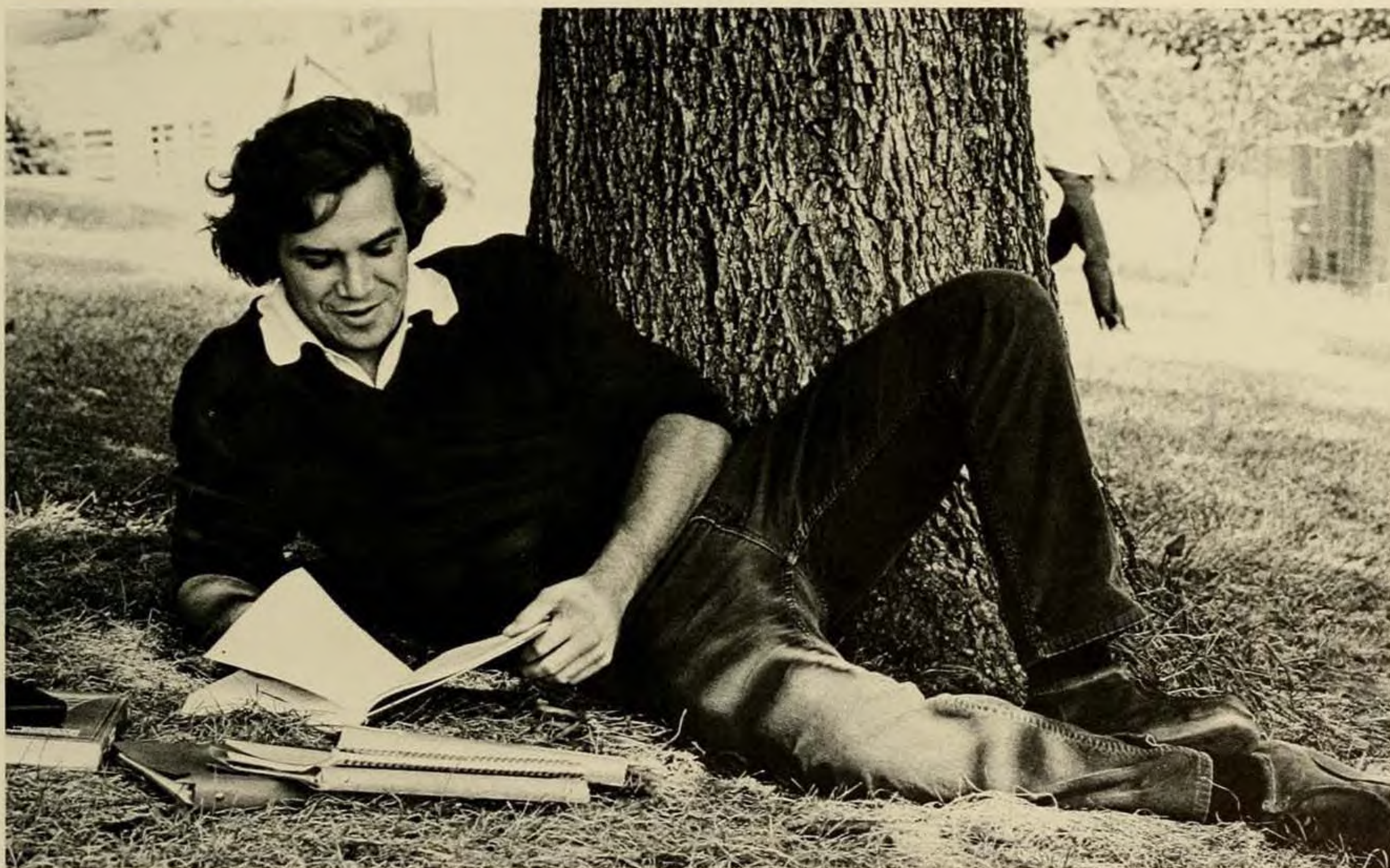

KELLY ANN HARSH  
Social Work



CHERYL A. HATCHER  
Social Work



NORME JEAN HATCHER  
Medical Technology



JOHN HATZELIS  
Public Administration



BRUCE HAUPTMAN  
Political Science



CYNTHIA TODD HAYDEN  
Medical Technology



MELINDA LEE HAYES  
Psychology



MICHAEL ALBERT HAYTER  
Geography



KATHLEEN DAY HEADLEE  
Mathematics/Business Admin.

CHRISTINE HECK  
Social Work/Psychology

CARL A. HEITMANCK  
Business Administration

PATRICIA ANN HENDERSON  
Political Science/Para Legal



JILL ELLEN HENDRICKS  
Political Science/Para Legal  
TIMOTHY BRYAN HENDRICKSON  
Geology/Business Administration

DIANE KAE HICKS  
Political Science/Sociology

DAVID P. HILLGROVE  
Social Science/Secondary Educ.



## OVER THE HILL

gangs dissipated when Security began enforcing the Virginia state "no public drinking" law. Students occasioned to sipping a few brews while the Dukes carried on their pigskin conquests below, suddenly found other ways to spend Saturday afternoons.

More adventurous drinkers tried smuggling drinks through security dragnets in blankets, purses, or coats. More often than not, the smugglers were caught and forced to dispose of their private contraband.





TIMOTHY L. HINKLE  
Public Administration/Poli. Sci.

HOLLY HOFFERBERT  
Philosophy/Religion

DENNIS F. HOFFMAN  
English/Communication Arts

LEWIS R. HOLLADAY  
Geology



MARGARET LEE HONECKER  
English

JEFFREY ALLEN HOOVER  
Political Science/Sino-Soviet



AUDREY ANN HRINDA  
Geology

ROBERT BRUCE HUGHES  
Political Science



JULIANNE S. HULL  
Social Work/Psychology

JONATHAN FORD INGRAM  
Biology



MARTHA JEAN IRELAND  
Sociology/Social Work

KAREN FRANCES JACKSON  
Mathematics



PATRICIA LOUISE JACKSON  
Spanish/Business Education

KAREN GAYLE JAMISON  
Social Work

MELANY L. JAY  
Political Science/Criminal Just.

JULIA GRAY JENNINGS  
Social Work/Sociology





ROBERT ALLEN JOHNSON  
Geology/Biology

VICKI LYNN JOHNSTON  
German

CASSANDRA HUGHES JONES  
Biology

DARRILYN BRIDGET JONES  
Political Science/Pre Law



HOWARD EDWARD JONES  
Public Administration

ERIKA ANN JUDD  
Social Work

CECELIA CHAPMAN JUSTICE, JR.  
History/Art History

JERI D. KANE  
Social Work



KEITH C. KARAMARKOVICH  
Russian/English

KIM CHRISTIAN KARAMARKOVICH  
English

LISA A. KARPAITIS  
Biology

GLENDA DAY KASEY  
History



JULIE ANN KAUS  
Social Work/Sociology

RONALD D. KAYE  
Biology/Psychology

KEVIN PAUL KEEGAN  
English

JERRY PHILIP KEILSON  
Chemistry







MONA ANN KESSEL  
Physics/Mathematics



JON JEFFREY KING  
Geology



KATHERINE ANN KINGS  
Spanish/Latin American Studies



LUCILLE EGGBORN KITE  
Geology



RYNN D. KITTS  
History



TERESA T. KOBAYASKI  
History/Secondary Education



GRETA KOCHARIAN  
French



CINDY L. KROECK  
Medical Technology



MARY ELIZABETH LACKEY  
Mathematics/Secondary Education



MARTHA SUE LARSON  
Social Work



TRACY L. LASTOR  
English



CHRISTOPHER L. LAYBOURNE  
Political Science



NATHAN CURTIS LEE  
Political Science/Business



TERESA D. LEONARD  
Social Work



LESLIE DIANE LINDER  
Political Science/Para Legal



KAREN SUE LOTTS  
Biology



MICHAEL LEE LOY  
Russian/Russian Studies



KATHY LUKE  
Biology



BARBARA DIANE LUMPKIN  
Sociology

LEIGH A. MAGNUSNAL  
Sociology/Recreation

RICHARD L. MALLONEE  
Biology

TERRY GLEN MANK  
Biology/Chemistry



CHARLES E. MANN  
Political Science

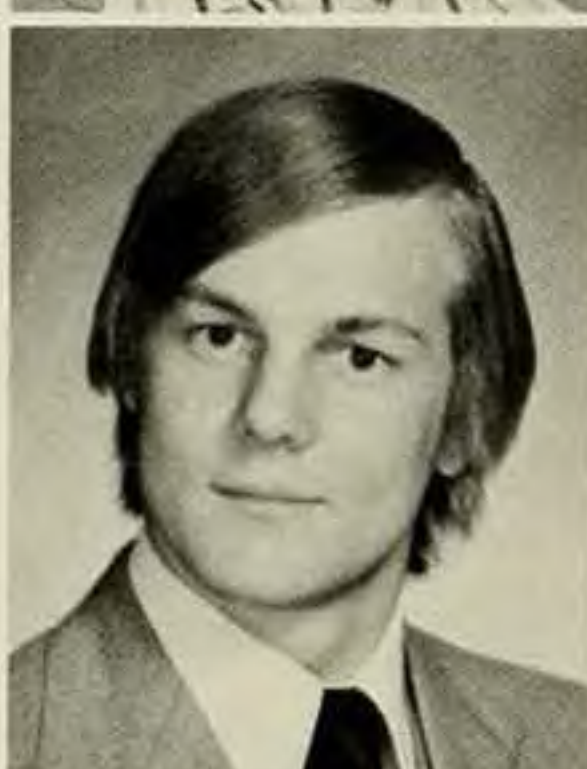

LAURIE ANNE MARGOLIS  
Political Science/Philosophy



MICHAEL MARINO  
Geology/Anthropology



LLEWELLYN BRADLEY MARSHALL  
Physics/Math

DENNIS MICHAEL MARLIN  
Political Science/Sociology

LARR MASON  
Social Work

DAVID PHILIP MAZZOCCHI  
Math



MICHAEL J. MCALICE  
English/Communication Arts

LAURA E. MCBRIDE  
Political Science

LYNN ELLEN MCBRIDE  
Russian

DONALD EDWARD MCCALL  
Biology

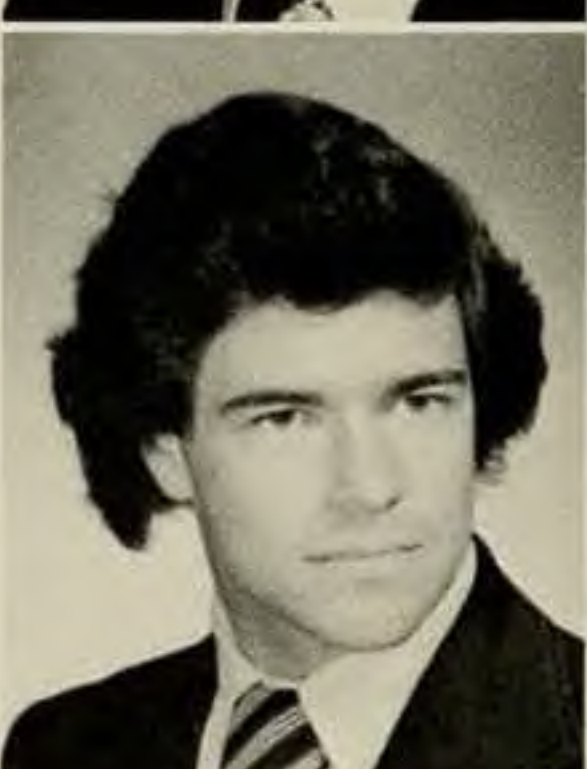





VALERIE MEADOR MCCALLUM  
Biology



JAMES MICHAEL MCCAULEY  
Political Science



CARROLL BLAIR MCVEIGH  
Political Science/Crim. Just.



SUE ALLEN MEADOR  
Medical Technology/History



JOHN LEWIS METZGER  
Political Science/German



MARK WILLIAM MARONEY  
Math/Business Administration



EVERETT WAYNE MOTLEY  
English



LYNETTE L. MOYER  
Social Science

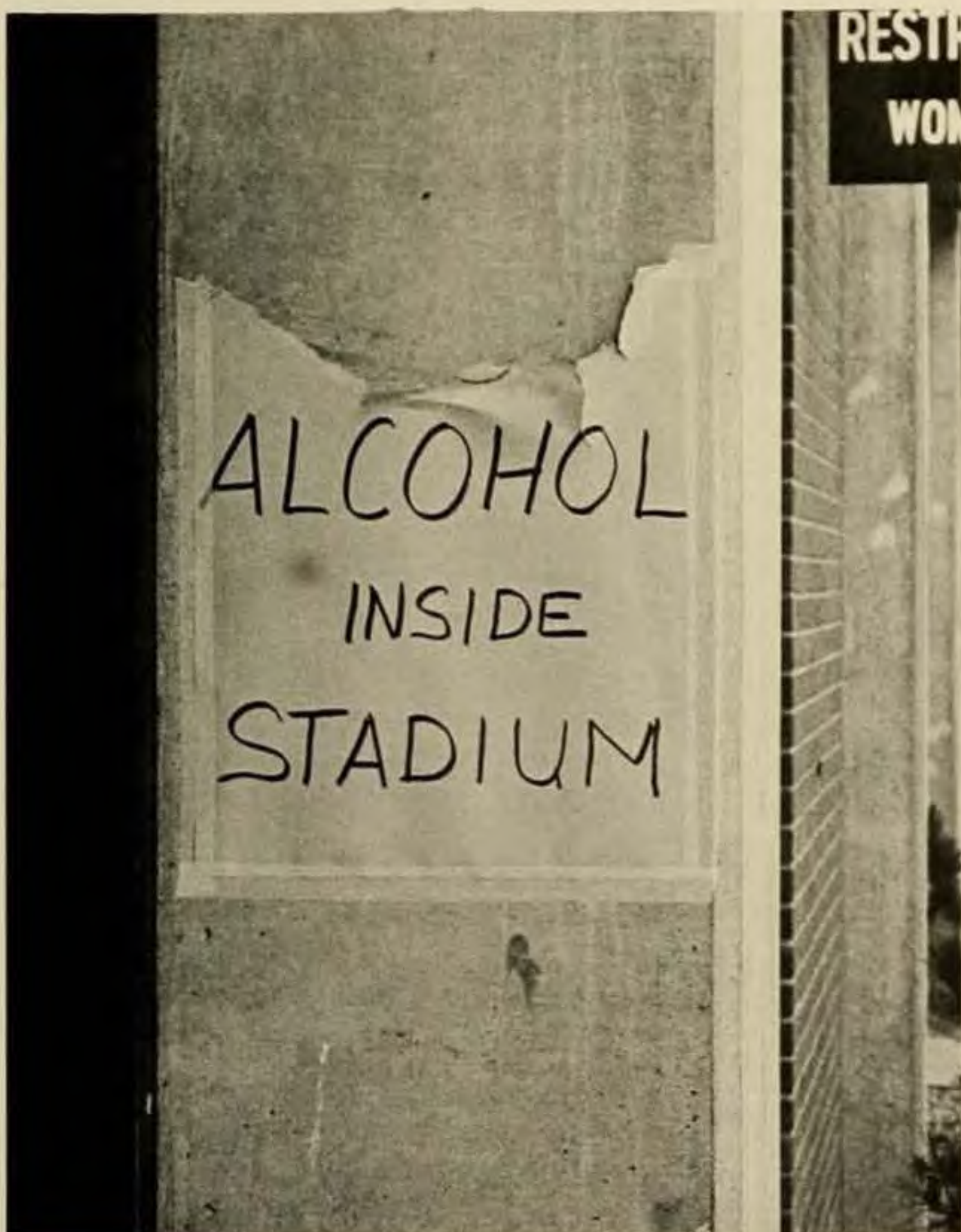

J. JOSEPH MOYNIHAN  
Chemistry/Math



ARTHUR LEO MULLEN, III  
Geology/Mathematics



STEVEN MUNCY  
Social Work/Psychology



DANIEL JOSEPH NARDI  
Chemistry/Math



ROBERT D. NAVE  
Russian/English



PAMELA JEAN NEFF  
English



JULIE A. NEWMAN  
Health Science





NGOC-LAN THI NGUYEN  
Chemistry/Math

KENNETH MICHAEL NOLAN  
Geography/Geology

SHARON R. NUNNALLY  
Sociology/Psychology

PHILLIS I. OETERS  
Social Work/Psychology



RICHARD S. OLSEN  
Biology

CECILIA OLSHEFSKI  
Political Science

R. BRUCE OSBORNE  
English

DONALD PETE OSTERGEN  
Political Science/Crim. Just.

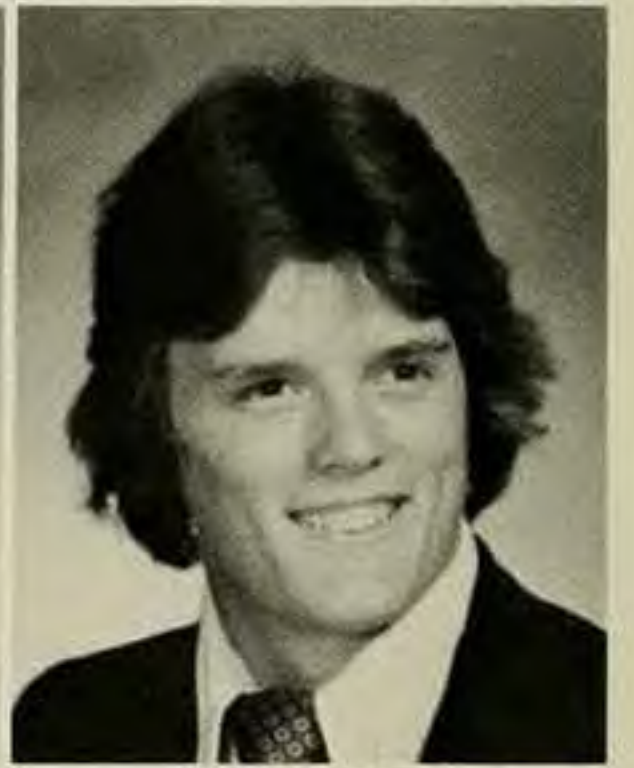

DANIEL JOSEPH OWENS  
Mathematics/Economics

NANCY G. PALMER  
Political Science/Bus. Admin.

JAMES WILLIAM PATTERSON, JR.  
Geology

MARY ANNE PEARRING  
English/Communication Art



LINDA PEARSON  
Social Work

CYNTHIA ANNE PEEL  
Political Science/Economics

JAMES MICHAEL PERRY  
Public Administration

KATHLEEN S. PETER  
Biology







## THEY'RE EVERYWHERE

tromping through the bluestones, bopping across the hills, and even jogging around the track. Whether they're health nuts or just plain nuts, nobody knows. But the loyal jogger sticks with it.

The runners are out at all hours. They pound the pavement from morning to midnight in everything from \$5.98 A&N sweats to \$80 Adidas warm-ups.

Jogging is the best cure for the excess poundage gained from too many starchy snacks and meals to pre-test anxieties.

So run they say, "Run for the health of it."



NANCY L. PHALEN  
French



LYNNE MARIE PIAZZA  
Medical Technology



BRIAN EDWARD PICARDI  
Biology/Psychology



JOAN PILCH  
History/Social Science



KEVIN D. PLEDGER  
Geography



DIANE G. POPPLE  
Mathematics/Bus. Admin.



AMY CAROLYN PORTER  
Biology



CHERYL ANN PRINDLE  
English/History



ERROL DAVID RAFAL  
Chemistry/Biology



FREDA J. RATLIFF  
Social Work

JANE D. REILLY  
Geography/Anthropology

KRISTINE M. RHEINHART  
History/Secondary Education

DEBORAH ANN RICHARDS  
History/Secondary Education



EDWARD R. RICKER  
Political Science/Para Legal

PAUL TIMOTHY RICKMAN  
Mathematics

SANDRA LYNN RISHELL  
Social Work/Psychology

LARRY MCCARL ROGERS  
Social Science



WILLIAM B. ROSENBERRY  
Mathematics/Secondary Ed.



DENNY GRANT RYMAN  
Geography/Biology



CRAIG MYERS SAMPSON  
Biology/Psychology



STEVEN KENDALL SAUM  
English

JULIE A. SCHULTZ  
Biology

KATHY ANN SEABROOK  
Chemistry

GREG RUSSELL SEARS  
Political Science







MARY HAYES SHEA  
English/Political Science



DAVID WAYNE SHEILDS  
French/Spanish



LINDA KAY SHIFFLETT  
Mathematics/Business Admin.



SHERRY MEADOWS SHULL  
Sociology



CHRISTINE J. SIKLOSI  
Social Work/Criminal Justice



FREDRICO J. SLOBOTNIK  
Physics



KEVEN RICHARD SLOCUM  
Geography/Geology



LEWIS ROBERT SNYDER  
Political Science/Soc. Scien.



JEFFREY RONALD SONAFELT  
Geology



C. SCOTT SOUTHWORTH  
Geology/Anthropology



FRANK S. SOWA  
Social Science



CAROLYN R. SPANN  
Biology/Business



DOUGLAS LEWIS SPELLERS  
Political Science



ELIZABETH HUGHES STAFFORD  
Sociology/Social Work



ROBERT GORDON STAMM  
Geology



FRANKLIN THOMAS STAMPER  
Biology



ANNE L. STILES  
Biology



GREGORY ALLEN STROSNIDER  
Social Work



ARTHUR F. STRUNK  
Political Science



EDWARD A. STRUNK  
History



EILEEN MARY SULLIVAN  
Russian Studies/Polit. Scien.



KATHERYN E. SURFACE  
Para-Legal Studies/Business



SHEILA ANN SWINDELL  
Mathematics/Data Processing



TERRY PAGE TALBOTT  
Biology



CHARLENE TATUM  
English

JEAN S. TERRELL  
Social Work/Psychology

RAE MARIE THACKER  
Mathematics/Accounting

SARAH E. THIERRY  
Medical Technology



ANNE CHARLTON THOMAS  
Social Work

BENJAMIN K. THOMAS  
Pre-Medicine/Biology

DOUGLAS EDWARD THOMPSON  
Political Science/Soc. Scien.

JULIA A. TOKARZ  
History



PATRICIA DIANE TYLER  
Mathematics/Secondary Ed.

SARA ELIZABETH VARNER  
Russian Studies

CHARLES L. VERNER  
Political Science/Business

DEBORAH ANN VOROUS  
Political Science



LAURA ELLEN WAKEMAN  
Mathematics/Coaching

KEVIN MICHAEL WALSH  
History/Social Science

ELIZABETH ANN WANNER  
Public Administration

ALICE E. WASHINGTON  
Political Science/Soc. Science







CORINNE B. WAUGH  
Political Science/Sociology

NANCY E. WAUGH  
Mathematics

SHARON ANN WHARTON  
Political Science/Crim. Just.

DEBORAH LYNN WHITE  
English/French



BRUCE LAWSON WILEY  
Biology

MARSHA WILLIAMS  
Mathematics/Business

ROBERT GEORGE WILLIAMS  
History

PAMELA W. WILSON  
Political Science/Inter. Relat.



WALTER ARNOLD WILSON, III  
Political Science/Para Legal

DENISE KAY WINE  
Social Work/Special Ed.

DEBRA ANN WOOD  
Social Science/History

ALICE MELINDA WOODY  
General Social Science



ROBERT L. WRIGHT  
Geology/Mathematics

DEBORAH E. YARD  
English/Communication Arts

PHILIP J. YOUNG  
Sociology/Psychology

JOANNE ZIMMERMAN  
Mathematics/Business



## Commencement Exercises 1978











UNDERCLASSMENUNDERCLASSMENUNDERCLASSME



UNDERCLASSMENUNDERCLASSMENUNDERCLASSMEN



# JUNIORS



Karen Ahrens  
Kathleen Allen  
Kathy Allgood  
Alison Amato  
Donald Anderson



Walter Anglin  
Aimee Applegarth  
Elizabeth Aragona  
Laura Arcuri  
Leigh Argabright



Kay Arnold  
Thomas Arvis  
Carolyn Ashey  
Joelle Austin  
Jamie Auxt



Delma Bacon  
Cathy Baines  
Sharon Baker  
Juli Balducci  
Karen Bales







Scott Balogh  
Terry Bandy  
Beth Barkley  
Cindy Barnes  
Thomas Barnum



Grover Barrett  
Doug Basket  
Caroline Batson  
Steve Baughan  
Cindy Baughman



Paul Bayer  
Karen Baynes  
Theresa Beale  
Joyceanne Beaman  
Mary Becker



Pat Beckett  
Janice Belcher  
Calvin Bell  
Theresa Bell  
David Belote



Joanne Benton  
Roberta Berry  
Melissa Bettge  
Rosemary Betts  
Gary Beugnet



Anthony Bilowski  
William Billingsley  
Andrew Black  
Chris Blackburn  
Debbie Blair



Michael Blake  
Barbara Blesch  
Debbie Blum  
Michael Board  
Robert Bobbitt



Erich Bock  
Penny Boettcher  
Sherry Bohon  
Jeffrey Bolander  
Lisa Boley



Lois Boliek  
Charles Bond  
William Bonham  
Dan Bornath  
Kim Bosse



Jeff Bostic  
Margot Boublik  
Donna Boush  
Sharon Bowers  
Amy Bowling



Brett Bowman  
Dawn Bowman  
Elizabeth Boywid  
Gerald Bradford  
Michael Brantley



Teresa Breen  
Pat Brennan  
Scott Breslin  
Sherrie Bridges  
Lennis Bridgeforth



Kathy Britt  
Cathy Brittingham  
Courtney Brooks  
Carlton Brown  
Cassandra Brown







Maryanne Brown  
Michael Brown  
Patricia Brown  
Patrick Bryan  
Debbie Bryant



Linda Buckingham  
Paul Buford  
Kathy Bunch  
Kurt Burkhalter  
Deidra Burkholder



Timothy Burkholder  
Terri Burner  
B.B. Butler  
Patti Buttram  
Anne Butts



Pattie Cadwallader  
Claudia Cahill  
Kim Callis  
Donna Campbell  
Kevin Campbell



Patricia Carey  
Gil Carison  
Kathleen Carrington  
Shelton Carter  
Lisa Cary



Karen Cashman  
Brenda Chandler  
Dianna Chaplin  
Kelly Chapman  
Susan Chase



Patricia Chick  
Charlie Chilcoat  
Carrie Clark  
Charles Clark  
David Clark



Karen Clarke  
Angela Clary  
Ronald Clary  
Darcel Claxton  
Denise Claxton



Evelyn Clay  
Diana Clements  
Renee Coates  
Anne Coffman  
Freda Coker

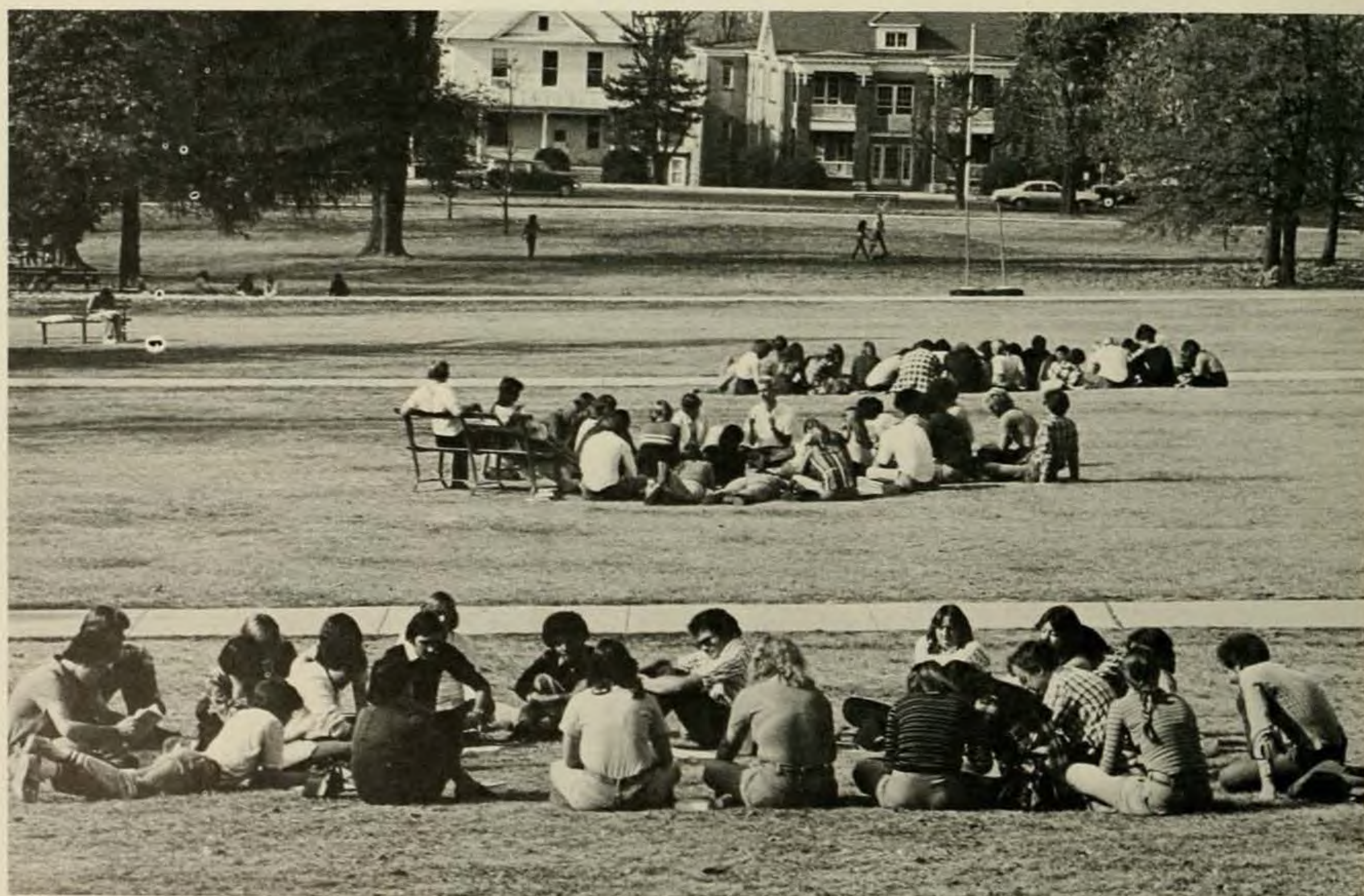



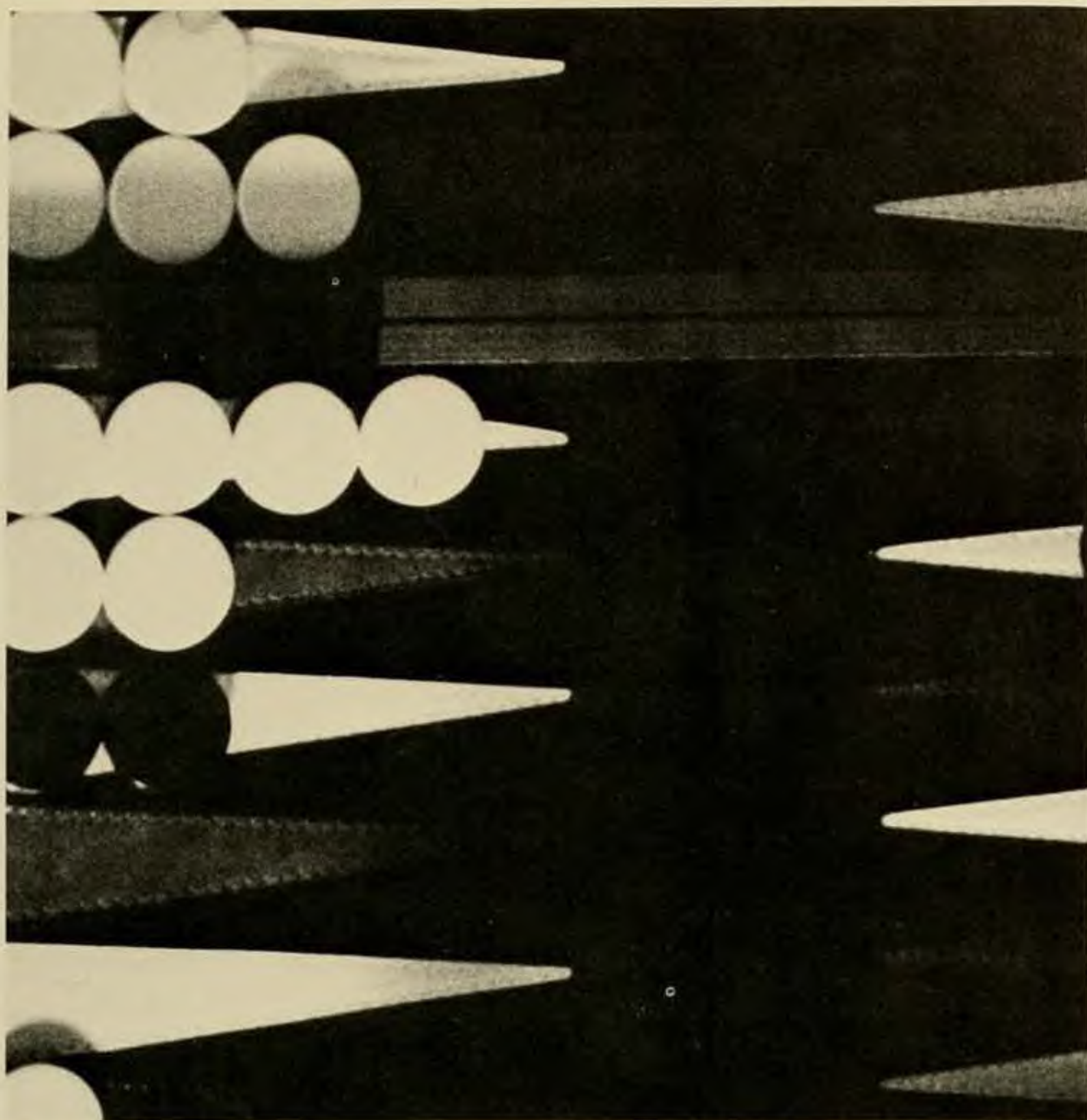

## ONCE UPON A TIME

there was a college student who didn't know how to play backgammon. When his friends invited him to play, he tried to hide the fact by pleading too much homework, a headache, or a date. One day the truth came out. "You mean you don't know how to play backgammon?" his sneeringly incredulous roommate said.

Needless to say, the poor student became a social outcast. Everywhere he turned, he saw the rolling dice, the flash of moving markers and the horrifying colored spears. He was forced to retreat to his room, where he sat alone playing his cello.

After several humiliating years, he finally learned how to play backgammon, and his life was finally complete. He became an acceptable member of the college community. He was initiated into a fraternity — "Gammon, Gammon, Gammon," found a lifetime backgammon partner, and lived happily ever after.



Glenn Cole  
Vanda Coleman  
Carey Coleson  
Jeff Collier  
Vickie Collins

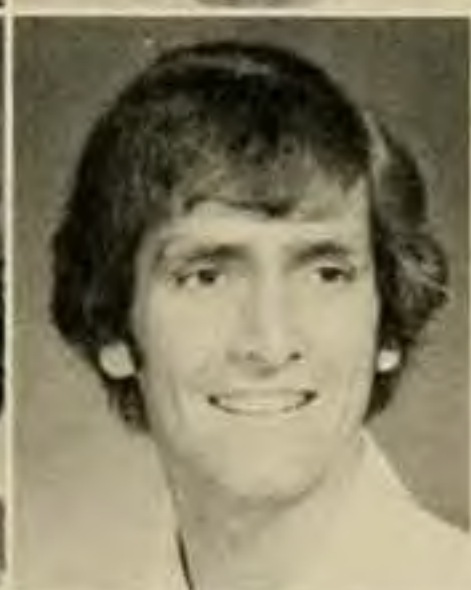

Debbie Colvin  
Todd Combee  
D.B. Combs  
Mark Concilus  
Melora Conis

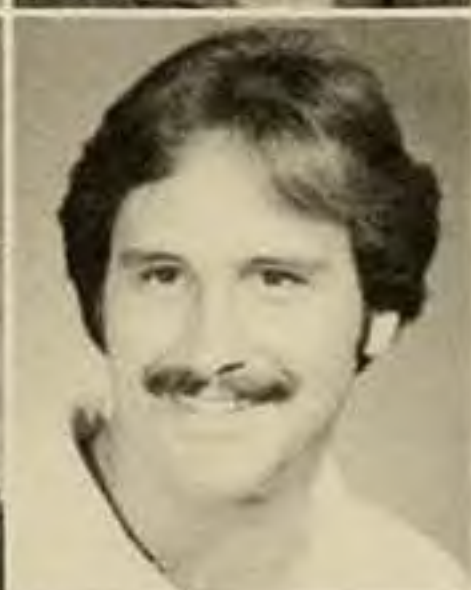

Barbara Conner  
Tony Conner  
Nicki Constantinos  
Becky Cook  
Richard Coon



Sybl Cooper  
Leisa Corbin  
Kevin Corcoran  
Dorinda Cosimano  
Donald Costa



Greg Coutry  
David Cox



Wanda Crane  
Debbie Craven



Linda Cromley  
Kimberly Crossett



John Crowley  
Marie Crump



Mitzi Cunningham  
Corey Curran



Robert Currie  
Randi Cutler  
Scott Dameron  
Diane Darling  
Debbie Davis



Kevin Davis  
Kirk Davis  
Lynn Davis  
Linda Deacon  
Nancy DeMart



Edward DeMasters  
Susan Deremer  
Jody Derrickson  
Daniel Derwich  
Laura DeSanto







Michael Dillon  
Thomas Dinwiddie  
Joseph DiPeppe  
Jess Dishner  
Brenda Dixon



David Dobson  
Thomas Dodson  
Dianna Donovan  
Jane Dornbusch  
Bill Downey



Jeffrey Driver  
Mark Dronfield  
Michael Dubus  
Kathy Duerr  
Kevin Dunbar



Greg Duncan  
Carolyn Durrer  
Michael Dyre  
Nancy Earnest  
Linda Eckert



Jimmy Edmondson  
Martha Edwards  
Kathy Erdman  
Mark Esposito  
Tammy Estep



Myron Everton  
Cindy Farmer  
Cynthia Federhen  
Susie Felch  
Tom Felix



Daniel Fenyak  
Annette Ferguson  
Karen Ferguson  
Martha Ferguson  
Richard Ferguson



Terry Ferris  
Susan Fielding  
Alison Fife  
Christine Firesheets  
Robert Fisher



Jill Fitzgerald  
 Russell Fleetwood  
 Pamela Foltz  
 Karen Fones  
 Bob Frazier



Brad Frazier  
 Jeffrey French  
 Marsha Frith  
 Becky Furie  
 Joe Furry



Jim Gander  
 Lise Gardenier  
 Andrew Gardner  
 Kathy Gardner  
 Gina Gareri



Susan Garrison  
 Abby Gary  
 James Gatson  
 Randy Gautier  
 Donna German



Keith Giarrusso  
 Joy Gibson



Jill Gilbert  
 Sherrie Gilmer



John Gira  
 Steve Giuffre



Barbara Glakas  
 Vickie Gochenour







Vanessa Golden  
Joyce Good  
Sue Good  
Becky Goode  
Delinda Graham



Patty Grandel  
Betsy Grant  
Karen Grassan  
Gary Gray  
Linda Green



Lois Green  
Kristine Gregory  
Stephanie Gregory  
Linda Gribben  
Margie Grinstead



Linda Grooms  
Nancy Grzeskiewicz  
Mark Guerin  
Wendy Gulick  
Gwen Guthrie



Donald Haag  
Steve Hackney



Marnie Hagberg  
David Hagy



Andy Hall  
Susan Hall



Doug Halterman  
Rebecca Hamilton



Linda Hamerick



Daisy Hancock



Billy Hanger



Cathy Hanks



Barbara Hann



Bill Hanson



Vincent Harkins  
Shelly Harlow  
Jackie Harner  
Charles Harris  
Theresa Harris



John Harrison  
Richard Heintzleman  
Helen Hart  
Randy Hart  
Karen Harvey

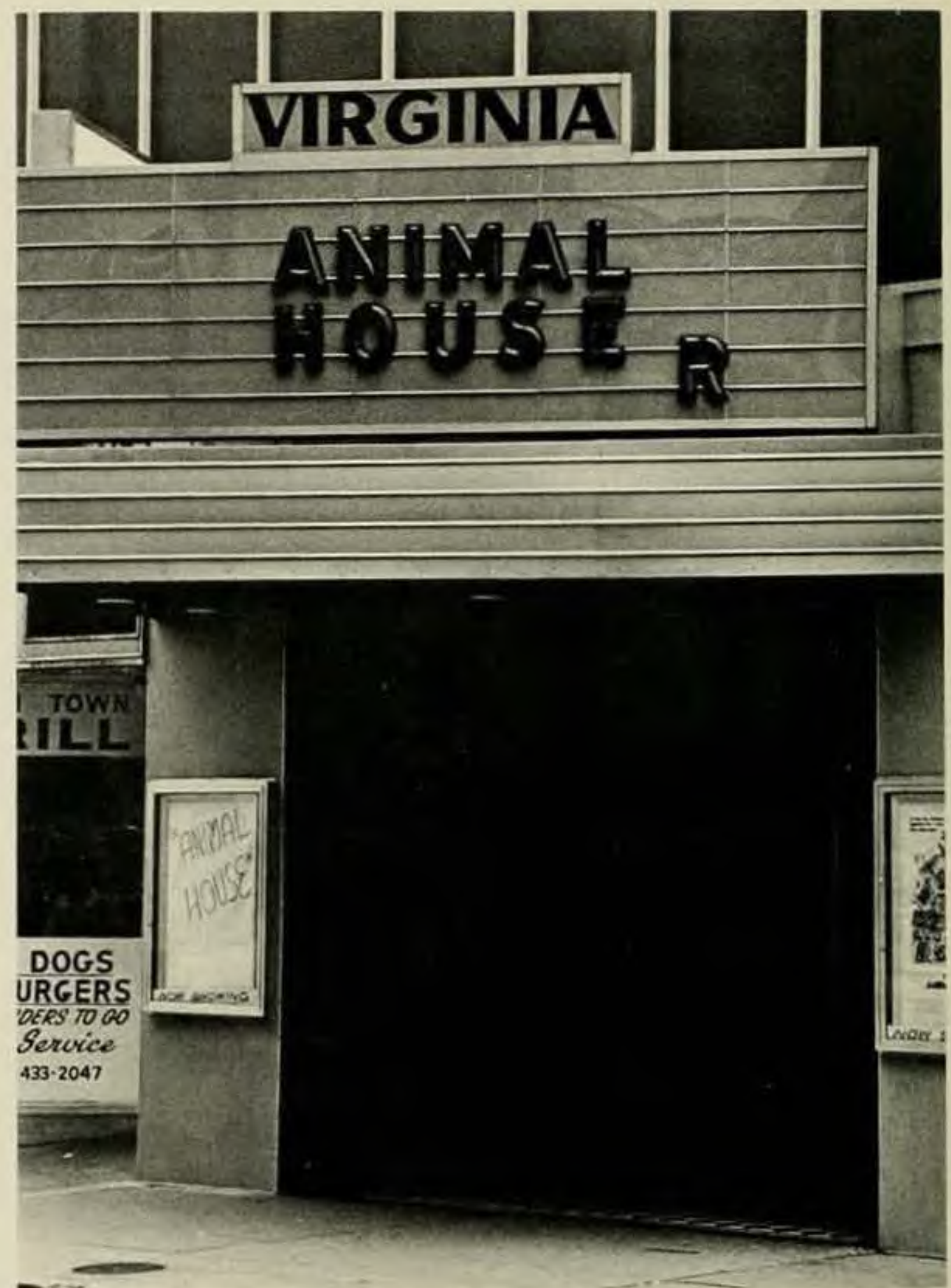

## FOOD FIGHTS,

sudden increases in the sale of white bedsheets, and "road trips" were the results of a mere movie. *Animal House* swept campuses across the nation off their feet and had administrations up in arms. Toga parties were up 100 per cent and "gatoring" reached an all-time high. John Belushi became the instant hero of fraternity brothers everywhere, and mass chaos was the result. The animals waged a war against the rules and the rules lost.





Karee Hassold  
Janice Hawkins  
Paige Hawkins  
Grace Helwig  
Sharon Henderson



Richard Hendrick  
Shelley Hiatt  
Leo Hibson  
Karen Higgs  
Peggy Hilts



Joan Hinkle  
Diana Hiner  
Brian Hochheimer  
Teri Hockman  
Thad Hockman



Diana Hodge  
Barbara Hoehniger  
Celia Hoffman  
Kay Hoffman  
Mary Hogan



Tricia Hogan  
Polly Holden  
Valentino Holick  
Carol Holsinger  
Frances Holt



Kenneth Hopper  
Scott Hosler  
Laura Howard  
Pam Howlett  
Ronald Hulshiner



Susan Hulvey  
Suzanne Hurst  
Robert Hutcherson  
William Jarvis  
Diane Jeffrey



Mary Jenkins  
Don Jennings  
Betsy Johnson  
Kim Johnson  
Laurie Johnson



Lewis Johnson  
Mark Johnson  
Charles Johnston  
Claudia Jones  
Michael Jones



Monica Jones  
Susan Joseph  
Linda Joyce  
Andrea Junes  
Kathy Kaechele



Robert Kaltman  
Lorna Kattman  
Guy Kayton  
Patricia Kelley  
Debbie Kenney



K. Key  
Jody Keyser  
Ellen Kilcoyne  
Janice King  
Ron King



Michael Kirby  
Lorin Kish  
Dianne Kline  
Emily Kline  
Debbie Klopp



Alice Knicely  
Annette Koch  
Karen Kozojet  
Jeff Kunkler  
Jacquelyn Lafever



Randolph Lafever  
Sharon Lafferty  
Karen LaForge  
Nancy Lagownik  
Susan LaMotte



George Landes  
Teresa Langley  
Anne Larson  
Joseph Launi  
Debi Lawrence







Doug Lawver  
Daniel Leary  
Leslee Ledden  
Bonnie Lee  
Katherine Lee



Jeannie Lees  
LouAnn Lemon  
Cheryl Leonard  
Susan Lewis  
Peggy Lineweaver



Cathy Linn  
Laurie Little  
Mary Pat Loew  
Charles Lotts  
Jacqueline Love



Sally Lovegran  
Lisa Loving  
Charles Lowery  
Kimberly Lucas  
Joan Lupashunski





Barb Lynn  
Alison MacDonald  
Phyllis MacMillan  
Melodie Maher  
Cynthia Malone



Michael Mansfield  
Douglas Marshall  
Kathy Marshall  
Robert Marshall  
Barbara Martin



David Martin  
Thomas Martin  
Alan Mays  
Anne Marie McCleaf  
Mark McClelland



Linda McClimans  
Maureen McCoderick  
Karen McCue  
Donna McCullough  
Randy McCutcheon



Cathy McDaniel  
Laura McGuire  
Cindy McKenney  
Robert McKenzie  
Elizabeth McLaughlin







Donna McMillan  
Speck McNealy  
Mitzi McNeil  
Kim McPhillips  
Suzanne McVay

Bernie Merkle  
Lyn Merritt  
Sally Metcalf  
Patti Meyerhoeffer  
Valerie Michaels

Vicki Milam  
Kimmera Miley  
Cindy Miller  
Cynthia Miller  
Janet Miller

Karen Miller  
Rebeccah Miller  
Beth Mitchell  
John Mitchell  
Nancy Mitchell



Sandy Miquelon  
Carol Moberg  
Connie Moen  
Geoffrey Mollard  
Jacqueline Mollenauer



Lynn Montague  
Brenda Moomau  
Mary Ellen Morales  
Donald Morrell  
Julie Morrison



Sarah Morrison  
Janice Mosser  
Rosemary Mould  
Valerie Mount  
John Mowery



Cathy Moxley  
Marilyn Mullen  
Elaine Murphy  
Gayle Murphy  
Joanne Murphy



Mary Naccarato  
Teresa Neal  
Russell Nelson  
Chieu Nguyen  
Karen Nockengost



Becky Northen  
Donna Nowlin  
Celia Ochs  
Susan Oddenino  
James O'Donnell



Cathy Olmstead  
Mary Ovrevik  
Sally Palmer  
Cyndie Palmore  
Leesa Papit



Glen Parker  
Kitty Parks  
Kellie Patrick  
John Patterson  
Leslie Patton







O.C. Paynter  
David Perrow  
Rudy Petke  
Dave Pierce  
Margie Pinkerton

Sue Plummer  
Deborah Poulsen  
Mary Jo Powell  
Lisa Powers  
Sandra Price



## ZONING

in the Harrisonburg area was a major disappointment to the commuter students at James Madison University. This fall the city council approved new zoning changes which reduced the number of unrelated people who could live in the same dwelling. This change adversely affected many students in the form of rent increases, competition for housing, and the decision as to who moves out. The limitations will go into effect in June 1979, so

the students and the city have yet to realize the full impact of the change. The Commuter Student Committee led a strenuous three week campaign which included person to person lobbying among businessmen, city residents, students, and council members. A petition to stop the changes was signed by more than 2000 people. A constant media campaign including television, radio and press coverage was also employed by the CSC. News of the proposed changes and the student

protest was printed by The Breeze and picked up by the Associated Press wire service. Stories about the changes appeared in The Roanoke Times and The Daily News Record. The CSC attempted to increase student awareness of the zoning changes by a mail-in-letter campaign and a press for students to register to vote within the city.

The central issue which came out of the zoning controversy was the attitude of city residents towards students.



Paige Prince



Paul Pross



Ted Provenza



Kathy Raines



Jeb Ramsey  
Tracy Rectanus  
MartiJo Redford  
John Reese  
Heidi Regler



Anita Rennie  
Steven Reynolds  
Rebecca Rhodes  
Bobbi Richardson  
Stephen Richardson



Vance Richardson  
Frank Ridgway  
Becky Rinker  
Alice Ritchie  
David Ritt



Tim Rivas  
Sherry Roadcap  
Mary Robb  
Cathy Roberson  
Ann Robertson







Steve Robertson  
Teri Robinson  
Celia Robnett  
Christopher Rogers  
Sue Roll



Larry Romaine  
Debbie Roman  
John Roop  
Karen Ross  
Terry Ross



Nick Roupas  
Jill Rowe  
Patricia Rozell  
Arlene Rucker  
Kent Ruffo



Elaine Runner  
Lex Russell  
Robyn Russell  
Melissa Rutz  
Ken Ryan



Carol Ryder  
Kimberly Sampson  
Craig Sandoski  
Kay Satterfield  
Ken Saunders



John Saunders  
George Scheeler  
Sarah Schertz  
Tim Schimmel  
Terri Schrack



Joe Schuster  
Martha Scott  
Bonnie Sechrist  
Jack Shafran  
Diane Sharkey



Michael Sharkey  
Melissa Shaw  
Melissa Sheetz  
Sandy Shepherd  
Barbara Sheridan



Donna Shields  
Sharon Shifflett  
Brenda Shipp  
Greg Sholes  
To So Shortpeople



Vicki Showalter  
Carrie Shull  
Robert Shultz  
Robert Sica  
Radi Simpson



Julianne Sisson  
Caryn Smith  
Chuck Smith  
Daniel Smith  
Debbie Smith



Holly Smith  
Kathryn Smith  
Kelly Smith  
Margie Smith  
Pam Smith



Peggy Smith  
Susan Smith



Ron Snyder  
Jan Soper



Susan Spencer  
Debi Spielman



Karen Spies  
Julie Stains







Lina Stalcup  
Robin Stallard  
Cynthia Stanley  
Leslie Stephens  
Laura Stewart



Linda Stewart  
Bret Stine  
Melissa Stoll  
Dorothy Strickland  
Ann Sucher



William Sullivan  
Julie Summers  
Charles Sutherland  
Elizabeth Sweet  
Leslie Sweeton



Linda Swinson  
Edwin Tannahill  
Mary Tatum  
George Taylor  
Pete Taylor



Robert Taylor  
Stuart Taylor



David Thacker  
Benjamin Thomas



Beth Thomas  
Ellyn Thornton



Barbara Thresher  
Theresa Thrower



## BEFORE

the loft is built the room resembles Atlanta after Sherman. Three beds, three desks, and three dressers allow movement only for the stealthiest cockroaches. Multiply all this furniture times clothes for three into two closets and the cramped quarters really become apparent. Throw in three chairs and three mirrors and the room looks like Ethan Allan galleries is suffering from terminal triplets. For most roommates, (before they pitch furniture out the windows), the idea now comes to BUILD A LOFT.



## DURING

the planning stages, guys worry about the chance to try the loft out, while girls worry about the guys wanting to try it out too. The majority of the construction takes all day, with guys doing most of the labor on their own and then offering girls brawn for beer. During the loftfest, men saw, nail, and drink, while the women watch, "help," and drink. The "sawdust bust" ends weeks later when proud loft owners finally get rid of the last wood chips. Now the loft is finished and the room is ready for REDECORATING.

## AFTER

the heavy construction is over the easy work begins. Proud "lofties" paint, stain, and carpet their new lumber havens. Plants, goldfish bowls, and lights swing gently on support beams while Stroh's is pumped to the beat of Pablo Cruise. Bed frames are packed off into the basement abyss known as storage. Boxsprings are piled up to make couches and the room are ready for social life. Lofts do have drawbacks though. Have you ever tried to climb up those stairs after a PARTY?







Michael Timberlake  
Mary Timmins  
Cheryl Todd  
Margaret Toone  
Monica Travis



Mark Trent  
Deirdre Triplett  
Paul Tucker  
Thomas Tucker  
Patti Tully



Ruth Turner  
Shirley Turner  
Tammie Turner  
Cathie Tyler  
Elizabeth Tyler

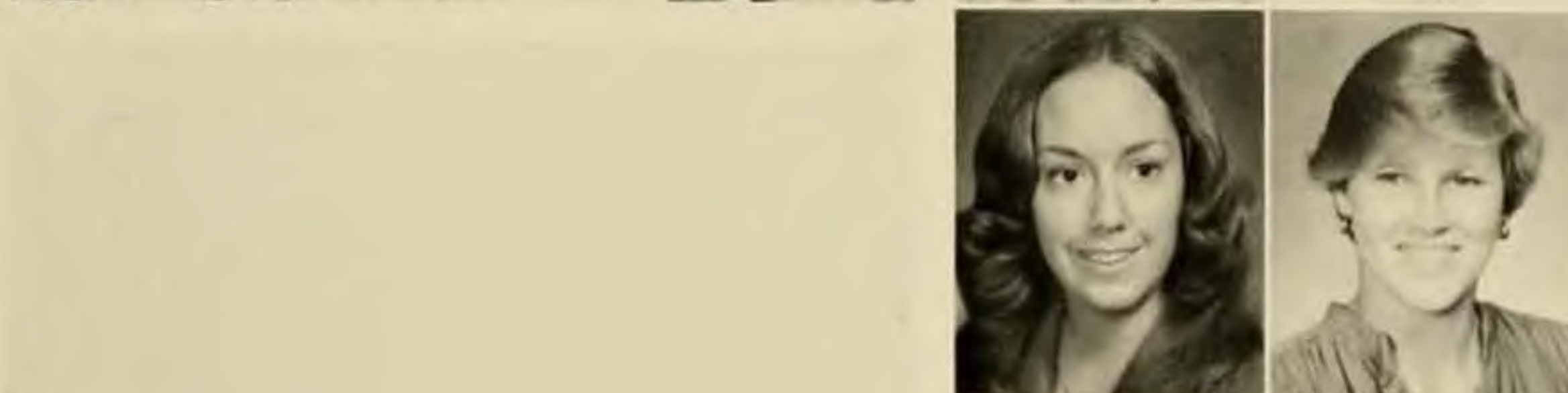

Cindy Vance  
Terry VanderVeen



Nancy VanMeter  
Lisa Vesper



Dale Vice  
Cindy Waddell



Becky Waggy  
Deborah Wagner



Skip Wagner  
Richard Wagoner



Leslie Waldrop  
Sharon Walge



Stephen Walker  
Mary Wallace



Susan Wallace  
John Walsh



Lee Walters  
Ellen Wampler



Sherry Ward  
James Ware



Marty Watkins  
Terry Watson  
Kathy Way  
Sharon Webb  
Susan West



Cheryl Wheeler  
Lee Whitmore  
Sheri Wichael  
Brenda Wilkerson  
Linda Wilkerson



Cynthia Williams  
Julie Williams  
Tim Williams  
Diane Williamson  
Brenda Wilson







David Wilson  
Robin Wilson  
Bruce Wine  
Robert Wingo  
Debra Wood



Joan Wood  
Wayne Wood  
Julie Woodring  
David Woodson  
George Wright



Kimberly Wright  
Laura Wright  
Peggy Wright  
Terri Wrightson  
Cay Wyatt



Dwayne Yancey  
Blase Yannuzzi  
Amy Yingling  
Andrew York  
Lee Young



Amy Zavilla  
Gary Zgorski





# SOPHOMORES



Brenda Ackermann  
Richard Adams  
Angela Adkins  
Nancy Adolph  
Sandi Aduddell



Nick Aggeletos  
Stacey Albritton  
Julie Alden  
Mary Alexander  
Stephen Alford



Gail Allard  
Chuck Allison  
James Allison  
Christy Anastasi  
Annette Anderson



Sal Aparo  
Kenneth Armistead  
Tim Arnette  
Pamela Arnn  
Stacey Arnold







Virginia Army  
Paul Bachmann  
Tim Bailey  
Brenda Baker  
Kim Baker



Vance Baker  
Camille Baldwin  
Carole Baldwin  
Donna Baldwin  
Kim Baldwin



Gary Ballowe  
Debbie Banton  
Leslie Barham  
Gary Barnett  
Sharon Barr



Anne Barth  
Nancy Bartley  
Bobby Baughan  
Dale Beall  
Shawn Beasley



Yvonne Bennett  
Anne Marie Benson  
Kay Berry  
Barbara Bicksler  
Betsy Bishop



Valerie Blair  
Linda Blakeley  
Liz Bock  
Mitzie Booth  
Tamara Bossio



Julie Bowers  
Donna Bowman  
Michael Bowman  
Beverlee Boyce  
Terri Boyce



Tammy Branch  
Dennis Branscome  
Paula Brentlinger  
Betsy Brinkley  
John Brinkley



## WHO LEAVES

the dorm at 7:30 for a 10:00 class? Who stands helplessly by a door, waiting for someone to open it? Who suddenly invests in a backpack? Who receives personal waiter service in D-hall? Those pitiful creatures on crutches.

As many of those crips have found out, the Madison campus is not conducive to wooden transportation. The numerous hills and stairs are major obstacles, especially for those late for class. The expert crutchers have developed ingenious ways of getting around, but the amateurs find it tricky. A new class has been added for them — naturally it's a "crip course." (Funny as a crutch!)



Beth Broman  
Tyler Brooks  
Ginny Brown  
Gwendolyn Brown  
Rhonda Brown



Lee Bryant  
Edward Bugg  
David Burch  
Ellen Burk  
Pam Burkholder



Christi Burton  
Nancy Burton  
Susan Burrell  
Susan Butler  
Karen Byer



Catherine Byford  
Beth Byron  
Stephen Caldwell  
Rhonda Calhoun  
Linda Call

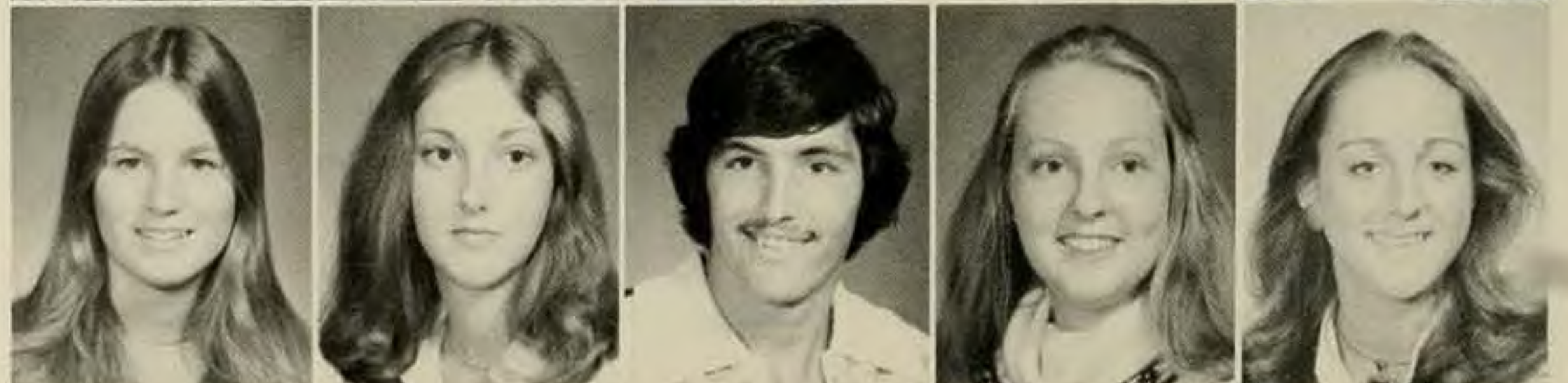





Kimberly Calos  
Kathy Campbell  
Cathy Cannon  
Donna Cannon  
Al Cardwell



Kristina Carlson  
Mark Carpenter  
Andy Carter  
Bev Carter  
Jeff Carver



Kathy Cassick  
Maria Castells  
Teresa Caviness  
Donna Chapman  
Mark Chester



Dawna Chisholm  
Cindy Christman  
Bill Church  
Jennifer Ciaccio  
Gail Clary

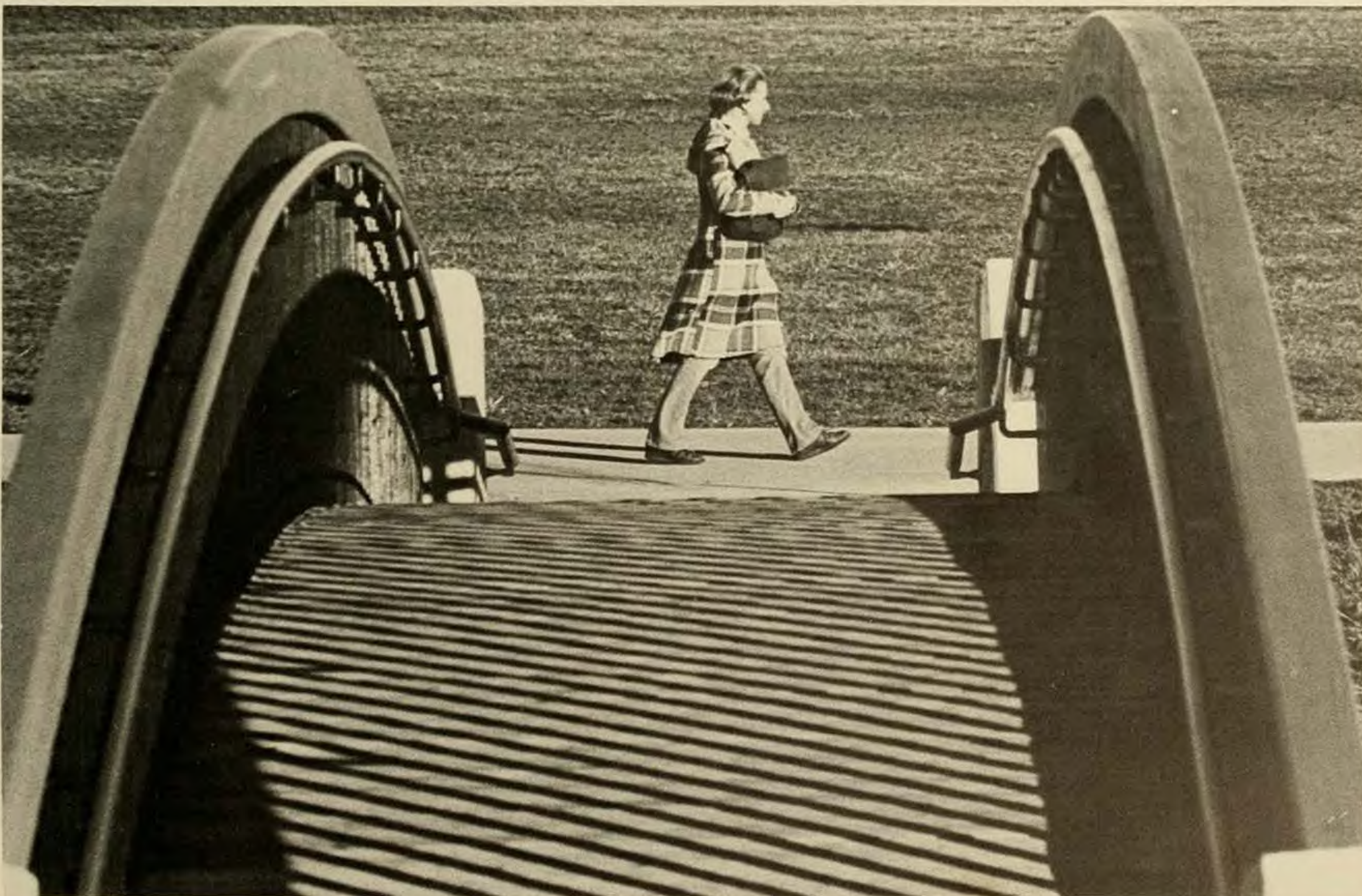



Anita Climo  
Helen Cockrell  
Timothy Cockrell  
Elizabeth Coffey  
Cathy Coleman



Susan Connolly  
Tim Connors



Lynette Constantinides  
Sherry Coor



Bob Cope  
Carole Coppage



Bill Corey  
Diane Cousins



Jane Cowherd  
Karen Craig  
Anne Cralle  
Kelly Craun  
Cathy Creblunas



Charlotte Crews  
Ann Crigler  
Cathy Crone  
Deana Crowder  
Chuck Cunningham



Teresa Cyrus  
Cathy Dagenhart  
Diane Dale  
Brian Daley  
Ted Dalton







Mary Daniska  
Beth Darby  
Cynthia Davis  
Thom Davis  
Susan Dawson



Lisa Dellwo  
Beth Denson  
James Derr  
Deborah Diehl  
Diane Dincher



Elaine Dinst  
Karen Dinwiddie  
Joan Ditmore  
Anne Dombroskie  
Lisa Donegan



Roy Downey  
Patti Dudley  
Sharon Duff  
Bonnie Duncan  
Dee Dunford

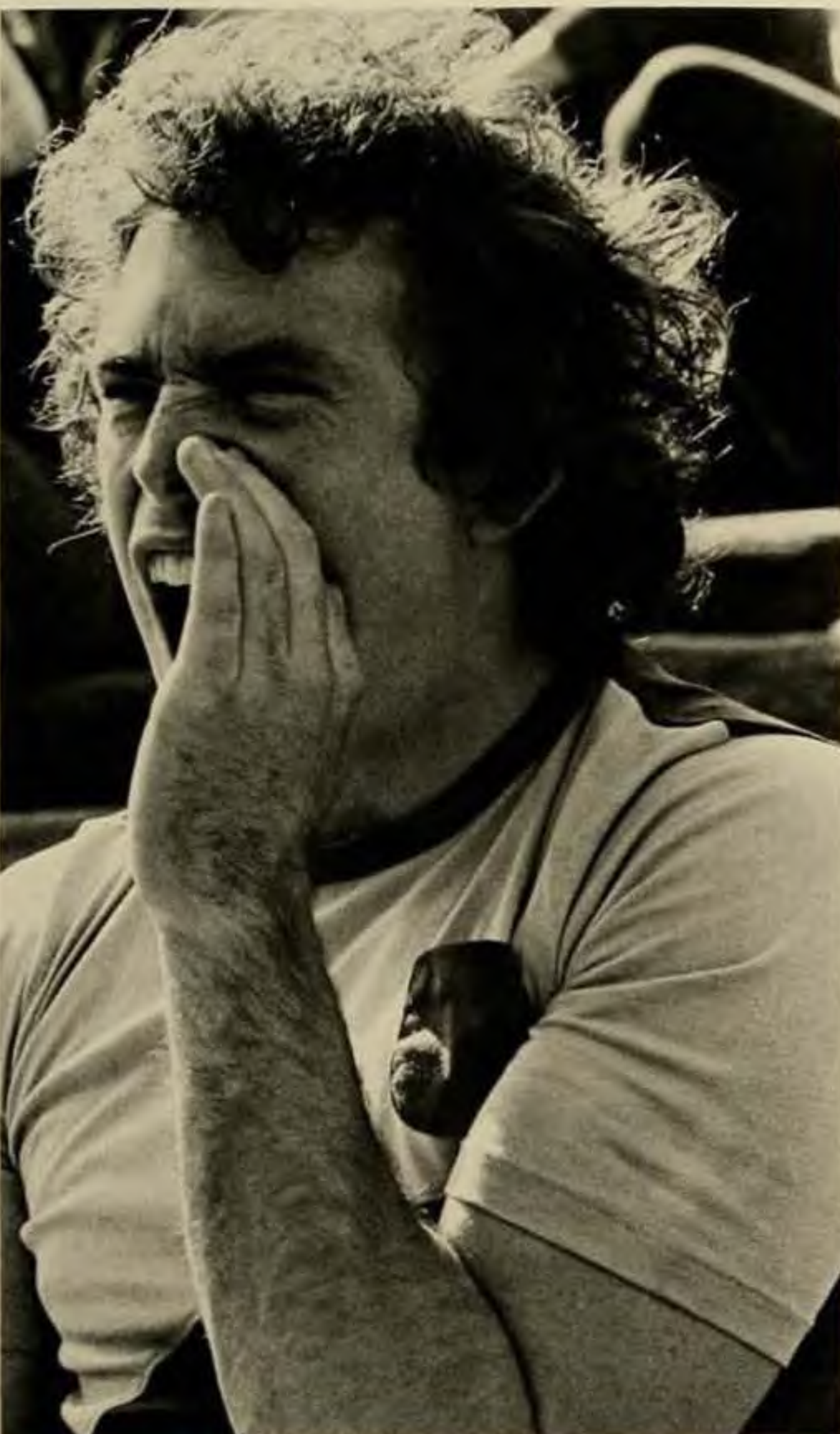

Debbie Dunham  
Bret Dunlap



Virginia Dunton  
Steve Dustin



Jacqueline Dvorak  
Todd East



Anne Edmunds  
Lou Elgin



Cindy Elmore  
Becky Elsarelli  
Carol Emswiler  
Ellen English  
Debbie Erwin



Michael Evans  
Bruce Everly  
Hope Fanning  
Donita Farmer  
Donna Farthing



Mary Fearon  
Tom Fischetti  
Tricia Fischetti  
Darrell Fisher  
Sarah Fisher



Margie Flanagan  
Leslie Flanary  
Jane Flesher  
Karen Foley  
Diane Formica



Steven Forrest  
Kathryn Foster  
Lance Foster  
Marlow Foster  
Charles Fowler







Patti Fredericks  
Susan Freeman  
Cindy French  
Robert Friedman  
Martha Frisina

Miriam Funkhouser  
Vicki Gaddy  
Ruth Gaines  
Neal Gallimore  
Calire Gardiner

Becky Garrison  
Scott Geisbert  
Patty Genovese  
Anna Gerard  
Jack Gerblich

Mark Gervasoni  
Charles Gilbert  
Robin Gill  
Jan Gira  
Donn Givens



Lisa Glass  
Ivy Goldstein  
Kurt Goodwin  
Donna Dormours  
Margita Grable



Marla Grabowsky  
William Graham  
Matt Gregory  
Larry Griffin  
Karen Griffith



Maria Grosz  
Beth Guthrie  
Paula Gyorko  
Laura Haga  
Elizabeth Hale



Beth Hamilton  
Susan Hamilton  
Korry Haney  
Mark Hardin  
Caroline Hardy



Jill Harkin  
Nancy Harmon  
Donna Harpine  
Gloria Harrington  
Ann Harris



Denise Harris  
Judith Harris  
Susan Harris  
Charles Harrison  
Linda Harwell



David Haycox  
Lisa Headley  
Wayne Hedrick  
Margaret Hendrick  
Sherie Hermann



Heidi Hess  
Lori Hicklin  
Beth Higgins  
Leslie Higgins  
Jeffrey Hill







## "GIVE US A SHOW!"

The chant begins harmlessly and ends in full-scale warfare. As the crowds gather beneath windows hooting and clapping, the inside forces prepare guerilla tactics. A bucket brigade is lining up and balloons are being filled with water. The general gives the final signal and the troops disperse. As faces leave the windows, the crowds below begins to catch on and gather defensive units.

Some members of the inside team remain behind to generate spirit for the fighters. Others act as reinforcements in case the battle becomes one-sided. Several of the fortress guerillas man the pumps and attempt to ward off charges on the ammunition supply. The enemy is sometimes able to sabotage the fort by stealing buckets or kidnapping recruits. At times the opposition works by buying off an inside trooper with beer to enable them to get first-hand knowledge of any plans.

Soon the streets and bushes are filled with laughing soaking wet troops. The tactics range from sneaky behind-the-back attacks to direct face-to-face confrontations. The clash between troops begins to wane as units pull out or retreat. The wounded return to the fort to receive treatment (a shower and dry clothes).

A truce is finally called, but of course, only lasts until the next time the chanting begins — "Give us a show!"



Barbie Hilliard  
Susan Hobbs  
Brenda Hogan  
Sharon Hooper  
Mary Hopkins

Deborah Huddle  
James Hueber  
Ellen Hundley  
Julie Hunter  
Karen Hutcherson

James Ishee  
Nancy Jackson  
Wanda Jackson  
Andrea Jakobsson  
Bonita Johnson

Jeffrey Johnson  
Teresa Johnson  
Amber Johnson  
Erin Johnston  
Kelly Johnston





Dianne Jonassen  
Carlene Jones  
David Jones  
Kim Jones  
Lisa Jones



Mitch Jones  
Craig Jonson  
Marty Jorstad  
Steve Jourdan  
Susan Keith



Kathleen Kelliher  
Holly Kelly  
Tara Kelly  
Amber Kennedy  
Marta Kennedy



Terri Kennedy  
Sarah Kenyon  
Luanne Kercheval  
Debbie Kidwell  
Chris Kile







Fred King  
Michael King  
Susan King  
Molly Kingma  
Jan Kline

Barbara Kluson  
Andrea Knotts  
Gail Koch  
Margaret Kot  
Tracey Krause

Karen Kukla  
Andrew Kules  
Evelyn Lafferty  
Wanda Lam  
Beth Lambdon

Mac Lambert  
Sandra Laneve  
Peggy Larimer  
Kathleen Larkin  
Jenni Lawhon





Robin Lawrence  
Lori Lawson  
Linda Lee  
Laura Leetch  
Leslie Lentz



Geof LeSueur  
Dorothy Lenzi  
Gail LeRoy  
Carl Levin  
Jean Liggett



Janet Lillard  
Lisa Linden  
Susan Lindsey  
Sharon Liss  
Mary Lively



Trish Locke  
Carole Logan  
Mindy Lohr  
Susan Long  
Karla Lough







Amy Louviere  
Gretchen Lovett  
Sara Lowe  
Linda Ludi  
Lee Lukhard



Dennis Lundblad  
Karen Lutz  
Theodore Mabry  
Patty MacCallum  
Holly Macfarland



Angie Malnar



Cindy Mank



Laura Marcy



Anne Mares



Mary Marshall



Charles Martin  
Chuck Martin  
Heather Martley  
Madeleine Marvey  
Deborah Matheson



James Mathias  
Jody Mathias  
Lori May  
Janet Mayberry  
Patricia Mayer



Colleen McCarthy  
Jean McClellan  
Barbie McClung  
Brendan McConnell  
Hunter McCorkle



Diane McCoy



Robert McCoy



Barbara McDaniel



Scott McEntire



Barbara McGowan



Anne McGrath



## FAMILY REUNION

The only time a student participates in this event after leaving for college is on the day he moves in and the day he moves out. On this occasion mothers, fathers, brothers, sisters, cousins, grandmothers, grandfathers and even elderly aunts in wheelchairs are recruited to haul everything the student possesses. The family (alias, the crew) returns home after an exhausting day, while the student (alias, the supervisor) is ready for a night of partying.





Gisele McMullen  
Dan McNiel  
Renee McPartland  
Paula Meade  
Debbie Meador



Leanna Meador  
Barbara Mellender  
Dave Melton  
Penny Merriman  
Leslie Meyer



Desiree Middleton  
Katherine Midtredt  
Mike Mills  
Colette Mitchell  
Mike Mitchell



Steve Moberg  
Connie Monahan  
Eileen Moore  
Marilou Moore  
Kathy Moorefield



Cindy Morcom  
Jenny Morgan  
Pam Morris  
Patricia Morris  
Georgia Moss



Wanda Moyer  
Denise Muldowney  
Chrisann Muller  
Jan Muller  
Kathleen Mullin



Carl Mullins  
Mike Murtagh  
Patricia Nance  
James Maquin  
Susan Neale



Carol Neff  
Debra Nester  
Alma Nicholas  
Anita Nikirk  
Jeff Nutter



Julie Obenshain  
Dianne O'Dea  
Kevin O'Hare  
Cathy Olcheski  
Stephanie Oliver



Jane O'Maley  
William Owen  
Bonnie Pace  
Tammy Pangle  
Valerie Pate



Anne Pedersen  
Mary Perkins  
Cindy Persson  
Mark Perthel  
Annette Petrella



Karen Petty  
Annette Phillips  
Lynwood Phillips  
Karen Pierce  
Sharon Pietzyk



Tina Pike  
Nancy Pilch  
Margherite Poh  
Ann Pond  
Dianne Pool



Sonia Polansky  
Ann Poplawski  
Robert Posniewski  
Jan Poulsen  
Diann Presley



Robin Price  
Sandra Price  
Sue Price  
Judy Przybocki  
Michael Puglisi



Barbara Pullin  
Purdy Martha  
Melissa Purnell  
Diane Quigg  
Cheryl Rae







Carol Randall  
Leigh Randles



Lori Rechin  
Pam Reed



Virginia Reese  
Liz Reichart



Susan Reynolds  
Brenda Rhea



Barbara Richards  
Jeanette Rickman  
Laura Robertson  
Gary Robinson  
Leslie Robinson



Sandy Robison  
Jeff Rock  
Kristin Rogers  
Greg Rose  
Terri Rotzin



Julia Rowe  
Jimmy Rule  
William Russell  
Jeffrey Saffelle  
Kirk Salpini



Claire Sanderson  
Barry Saunders  
Mark Saunders  
Barbara Scaccio  
Rita Schamerhorn



Carolyn Schellhorn



Barbara Schiller



Claire Schilling



Janell Schoedler



Nancy Scholberg



Keith Scott  
Pamela Scott  
Rachel Seligmann  
Alisa Shakman  
Sue Shank



Kathy Shannon  
Luanne Shearer  
Betsy Shields  
Pamela Shoaff  
Gary Shoemaker



Kathy Showalter  
Beth Siddons  
Cindy Siner  
Richard Sines  
Karen Siron







John Sjostrom  
Cynthia Skaggs  
Jeanne Sky  
Linwood Slougher  
Cade Smith



Catherine Smith  
Gary Smith  
Kathy Smith  
Kevin Smith  
Kim Smith



Pamela Smith  
Robin Smith  
Louise Snedegar  
Anne Sonoga  
Mary Spencer



Neil Spiller  
Joan Stalls  
Diane Stanton  
Robin Stefaniga  
Allison Steffey



Robert Stephan  
Bob Stetekluh



Samuel Stinnette  
Sharon Storms



Becky Stout  
Kathy Stoy



Donald Sturgill  
Kim Sullivan



Maureen Sullivan  
Karen Sundquist  
Steve Supple  
Mark Sutton  
Bonnie Swank



Kim Swecker  
Jan Swedenburg  
Darren Talbot  
Donna Talbott  
Sandy Talbott



Jean Tallyn  
Donna Tarvin  
Chris Taylor  
Janie Taylor  
Renee Taylor



Theresa Taylor  
David Teel  
Michael Templeton  
Debbie Templon  
Beth Terry







Linda Thomas  
R.T. Thomas  
Debbie Thomason  
Michele Tiedemann  
Loretta Tobin



Robin Tomlin  
Karen Tomlinson  
Wilma Tomlinson  
Nancy Towler  
Mitch Townley



Jill Trimble  
Carolyn Triplett  
Drew Trotman  
Anita Turner  
Courtney Turner



Karen Turner



Barb Unger



William Unquhart



Patti Varner



Penny Vegge



James Venner  
Patricia Waddy



Betty Walker  
Patricia Walrond



Kate Walther  
Alice Ward



Don Ward  
Kelly Ward



Helene Waslov  
Gretchen Waters  
Mark Waters  
Robin Watkins  
Ruby Watson



Ellen Weatherholtz  
Mary Wells  
Lynn Wessen  
Debbie Westfall  
Nan Wetsel



Cynthia Weygand  
James Wheaton  
John White  
Linda White  
Ruth Whitehead



Jan Whitlow  
Kathy Wichterman  
Julie Wilber  
Deborah Wilburn  
Kathryn Wilcox







Karen Wilhelm  
Rebecca Wilkins



Sandra Williams  
Scott Williams



Pamela Wilson  
Connie Wimbrough



Shelby Wine  
Barry Wirt



Mellonie Wise  
Tulann Wisniewski  
Johnny Witt  
Brian Wolfe  
Stasia Wolicki



Kathryn Woodson  
Mike Woodward  
Sharon Workman  
Keri Wormald  
Scott Worner



Dana Worrell  
Cindy Wright  
Michael Wright  
Sally Wright  
Donna Wultich



Jeff Yost  
Regina Young  
Sally Young  
Norman Yow  
George Zahn



# FRESHMEN



Madeleine Abbott  
Sue Albright  
Donna Alcorn  
Samuel Aldridge  
Audrey Anderson



Cammie Anderson  
Kenneth Anderson  
Matthew Androski  
Lynne Archambault  
Phyllis Armentrout



Gracie Armstrong  
Debbie Axtell  
Barbara Bacon  
Todd Baer  
Vickie Bailey



Barbara Baker  
Nancy Baker  
Mary Balducci  
Karen Bancroft  
Larry Barger







Kimberly Bassford  
Paula Beach  
Patricia Beale  
Terri Beaubien  
Sheri Beck



Tammy Belfield  
Janice Bell  
Carol Benassi  
Robert Bendy  
Lynn Benkelman



Patt Bennett  
Chris Bergstrom  
Brett Betsill  
Caroline Blaha  
Jane Blanks



Vicky Blann  
Kathy Boley  
Anne Bones  
Ray Bonieskie  
Suzan Bonniwell



Sandra Bottoms  
Jenni Boulton  
Michelle Bowen  
Kelly Bowers  
Bonnie Bowman



Marty Bowman  
Kathy Bowser  
Janet Bracey  
Sandra Bradshaw  
Allison Braland



Timothy Branner  
Sally Brasse  
Laurie Breitenbach  
Claire Brinkley  
Kathy Brissette



Susan Broddus  
Helen Brosius  
Susan Brower  
Brenda Brown  
Sena Brown



Wanda Bull  
Lyn Bunting  
Robin Burdelski  
Lori Burdette  
Philip Butterfass



Michael Butters  
Cindy Byrd  
Linda Jean Cadden  
Suzzanne Cale  
Donna Campbell



Cheryl Canada  
Steve Cannizzaro  
Paul Caracciolo  
Philip Cardillo  
Carol Carter



Jay Carter  
Chuck Carver  
Louie Cash  
Sandy Cashwell  
Sarah Ceteras



David Chamblee  
Lynn Chandler



David Chase  
Chris Chavis



Denise Chivers  
Richard Christensen



Patrick Clancy  
Melvin Clarke





## "I'M A GIRL WATCHER."

"I'm a guy watcher. There goes one now." Many students have discovered that the quad is a perfect place for "scoping." During the morning and early afternoon, students sit and watch people hurrying to make it before roll call, or sauntering leisurely along to make a late entrance. Others are studying, soaking up some rays, or just watching the world go by.

During the late afternoons, the girls come out to watch the guys play frisbee, soccer, or football; and the guys come out to watch the girls who are watching.



Carol Clarken  
Margo Coble  
Karen Cockrell  
Nancy Cohen  
Susan Cole

Patricia Concannon  
Helene Conroy  
Steve Cooke  
Philip Cooper  
Stuart Copan

Kathie Cope  
Sandy Cox  
Crystal Crismond  
Pam Cropper  
Terry Crow

Gordan Cruickshank  
Christopher Curl  
Kathy Currie  
Mary Czarnik  
Maribeth Daley



Suzanne Davenport  
James Davis  
Julie Davis  
Michelle Davis  
Catherine Deacon



Ellen Decker  
Ellie Deely  
Karen DeHaven  
Timothy Delaney  
Michelle DeYoung



Lisa DiBonaventura  
Stephen Dicks  
Diane Dillenbeck  
Lee Diservio  
Karlene Doerler



Robert Doerpinghaus  
Bonnie Doig  
Susan Donnell  
Mary Drumeller  
Paula Dubill



Debra Duckworth  
Michael Dudzik  
Brian Duffy  
Patty Dumler  
Diane Dunn







Sharon Dunning  
Robert Ebaugh  
Lynn Eckmeder  
Heath Edwards  
Ivy Ehrlich



Jacque Elmore  
Cindy Emerson  
Danny Epperson  
Mary Escuadra  
Chris Ettel



Gregory Ettel  
Douglas Evans  
Susan Fadeley  
Darla Fainter  
Marianne Farmer



Julie Farquharson  
Connie Farrar  
Francis Farrell  
Anne Favinger  
Dean Ferguson



Jamey Ferguson  
Karen Ferrell  
Diane Firesheets  
David Fish  
Jennifer Fisher



Kathy Fitzgerald  
Patti Flynn



Lynne Forbes  
Glenn Forman



Kathy Fortune  
Laura Fraley



Donna Franklin  
Deborah Frazier



Leslie Frank  
Cory Frederick  
Brian Fry  
Jonnie Fry  
Holly Fuller



Claudia Furlow  
Suzanne Gabram  
Theresa Gaeng  
Julie Gallagher  
Steve Gallagher



Suzanne Gapcynski  
Jorinda Garber  
Lisa Garland  
Anne Garnett  
Kevin Gartzke



Steven Gaylor  
Heidi George  
Gary Giarrusso  
Robin Gibson  
Karen Gilbertson

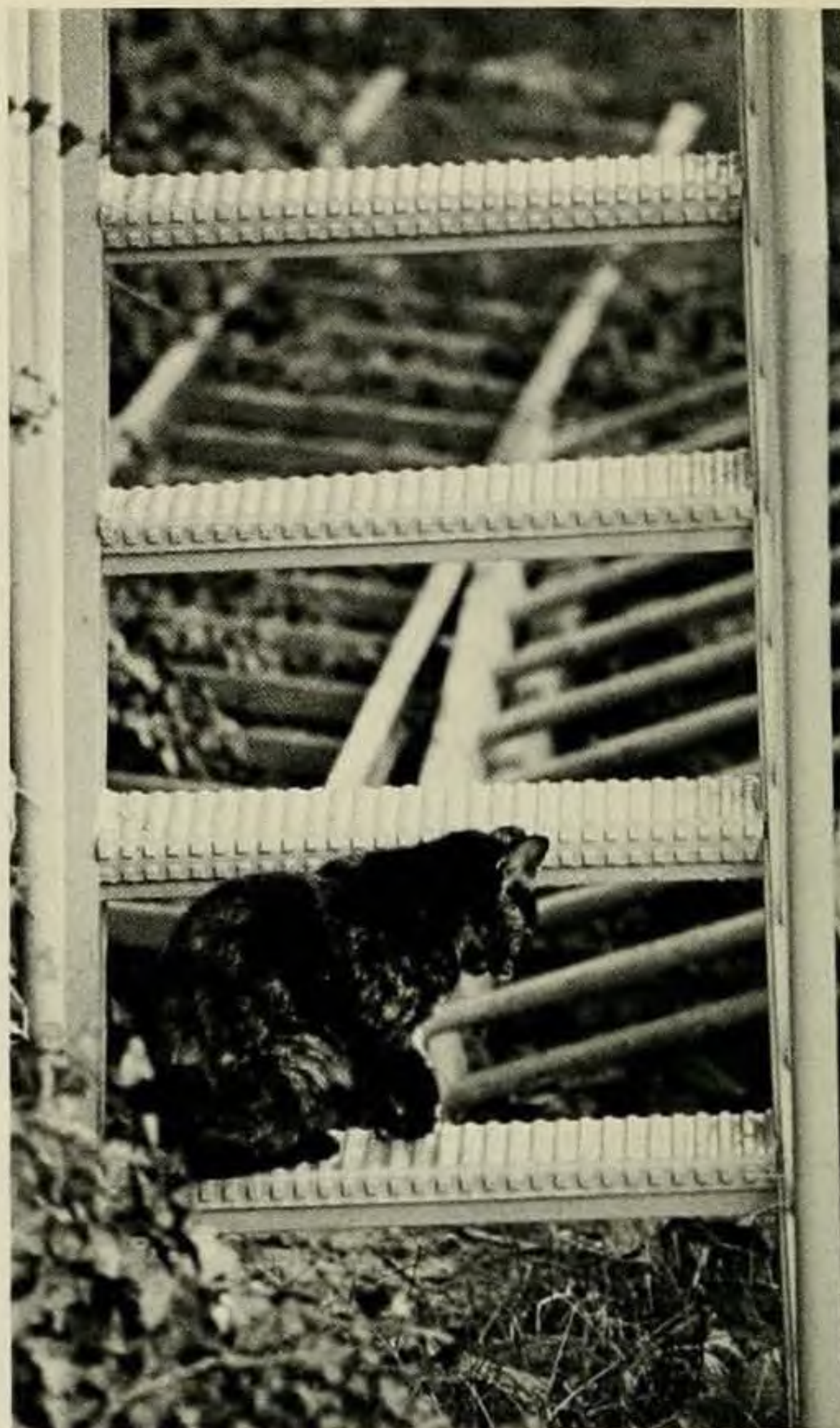





Tim Gilley  
Robert Gilley  
Michelle Ginder  
Linda Giuliano  
Mark Gleason



Jan Glover  
Laurie Goetz  
Janet Goins  
Cathy Golden  
Susan Goodwin



Susan Gordon  
Jeff Gottermeyer  
Ann Graham  
Peggy Graham  
Allison Graves



Janet Gray  
Ehren Green  
William Green  
Herman Greene  
Jodi Gregory



Amy Gribben  
Barrie Grice



Betsy Griffin  
Anita Griffith



Sylvia Gros  
Mary Guilfoyle



Teri Haan  
Linda Habansky



## WHAT SOUND

does every college student hear at least once a day? It's the howling of the "whirrwoles." These creatures stalk dorm hallways, wake sleeping people, and are essential to life at Madison. The noisy animals also go by the name of blowdryers.

These fiends are so popular, in fact, that the Admissions Office is considering adding them to the list of requirements for entrance. If someone offers you a nickle for every blowdryer on campus, take the money and run!



Barbara Hall  
Laurie Hall  
Suzanne Hall  
Patricia Hamaker  
Patti Hamburg



Annette Hamilton  
Kathy Hanger  
Anne Hanill  
Mary Hann  
Shirley Hannah



Guy Hardaway  
Dan Harken  
Charles Harrell  
Jennie Harrington  
Gregory Harris



Beth Harvey  
Olaf Hasse  
Mimi Hatcher  
Melinda Hawkins  
Patty Hawkins



Brenda Heck  
Deborah Hedges  
Susan Heilborn  
John Heinly  
Melanie Helms







Tricia Henry  
Kathy Higgins  
Linda Higgs  
Richard Hile  
Kathryn Hill



Sheila Hill  
Paul Hilton  
Steven Hippeard  
Alice Hoffman  
Michael Hogan



Tamara Hogan  
Susan Hollans  
Joy Holman  
Anita Holmes  
Susan Homa



Suzanne Hooker  
Connie Hoover  
Ginny Hostetter  
Denise Houchens  
Lisa Householder



Lawrence Howard  
Robert Hoy  
Gwyn Hudgins  
Milly Hudgins  
Judy Hudson



Kelly Huemann  
Katherine Huff  
John Huffer  
Karen Hughes  
Laura Humphrey



Carol Hunt  
Ron Hunt  
Kelly Hutchison  
Debra Hyde  
Walter Ice



Nancy Israel  
Riley Jackson  
Lynn Jacobson  
Ann Jansen  
Laurie Jenkins



Thomas Jennings  
Patricia Jennings  
Franklin Jewell  
David Johnson  
Charlene Johnson



Thomas Johnson  
Debbie Johnston  
Alfred Jolly  
Paul Jones  
Terri Jones



Robyn Joyce



Hunter Joyner



Edward Kardos

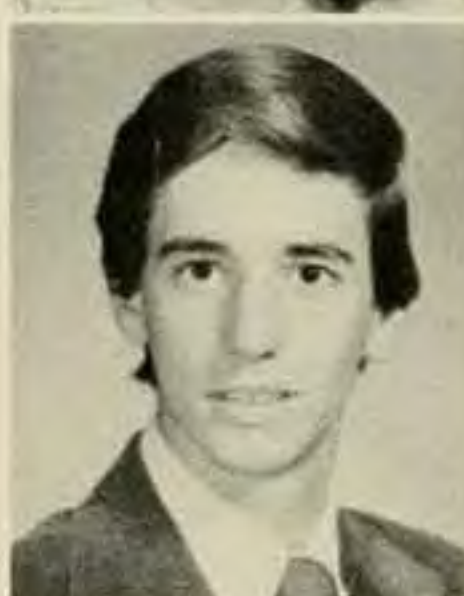

Patricia Kelley



Boo Kelly  
Neil Kelly  
Gary Kelman  
Missy Kersch  
Jeff Kidd



Mark Kimata  
Amy Kimmel  
Kathryn King  
John Kipps  
Mark Kleifles

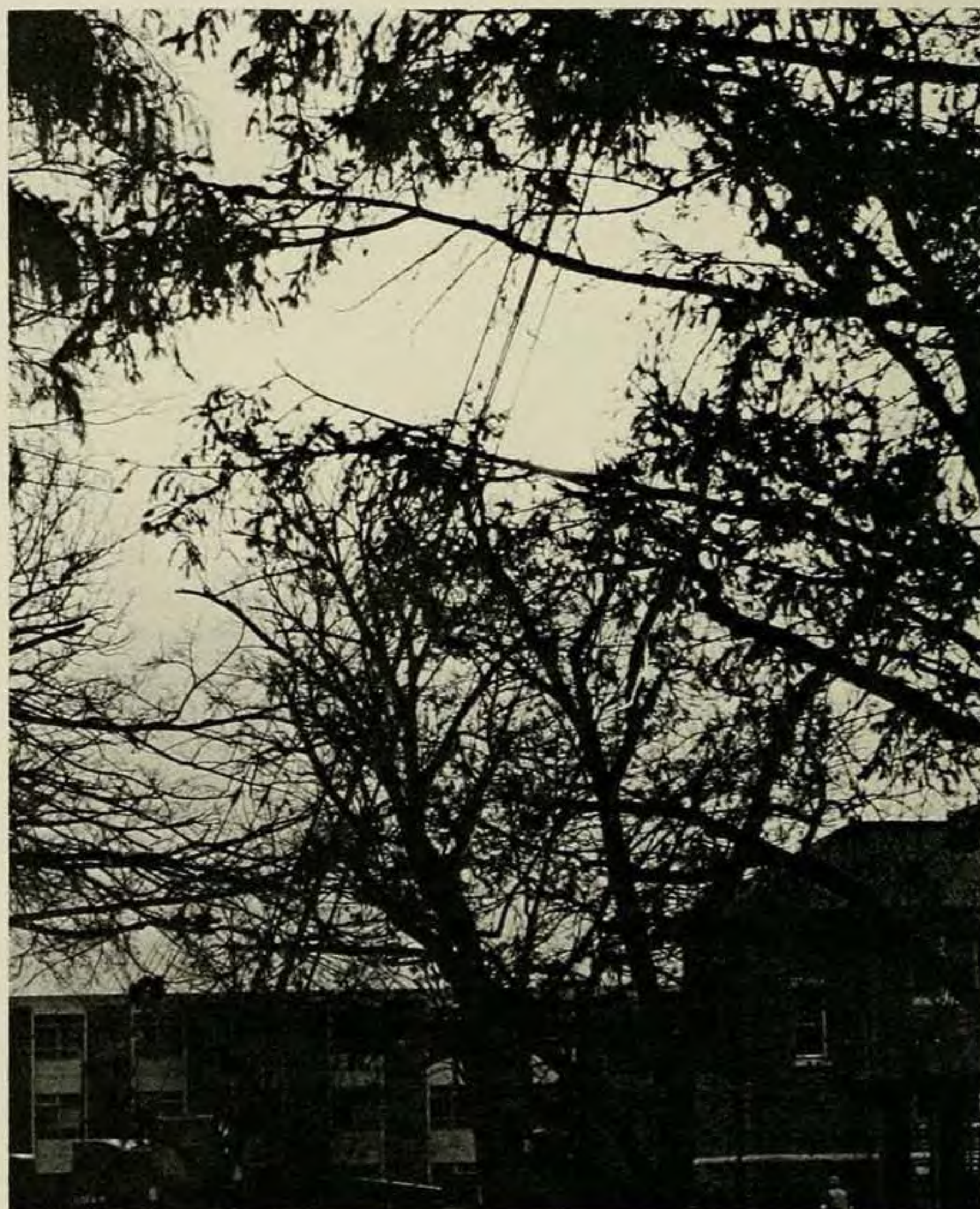





Robin Knowles  
Jan Kosciuszko  
Kathleen Kraft  
Cathy Kuehl  
Steven Kumpf



Carol Kunkel  
Donna Kyger  
Cheryl Kyle  
Dorothy Laffey  
Jacquelyn LaForge



Neale Land  
Patricia Lantis  
Jane Larrowe  
Karen LaSala  
Lisa Laudermilk



Debbie Laumand  
Lisa Lauria  
Joann Lavene  
Kris Lawson  
Debra Leahy



Mary Leavy  
Dave Lee



Susan Lees  
Gail Leitch



Randi Levin  
Jo Beth Linder



Beth Linger  
Theresa Lint



Lorna Little  
Brae Lockwood  
Lisa Lorusso  
Jeffrey Loudy  
Joan Lovegren



Sandy Luther  
Ann Lutz  
Beth MacKenzie  
Gail MacLean  
Lloyd Major



Theresa Maloney  
Carter Manning  
Morrie Marino  
Cynthia Marshall  
Sarah Marshall



Todd Martin  
Anthony Martinette  
Donna Mathias  
Susie Matthews  
LaDonna May



Freda Mays  
Leslie McArthur  
Dennis McCarthy  
Leslie McClintick  
Celeste McCormick







Patti McCoy  
Mary McDaniel  
Teresa McDonald  
Tracy McDonald  
Janet McFaden

Laura McGiehan  
Beth McGrath  
Elizabeth McGrath  
Ann McHale  
Carol McHale

Lynn McKnight  
Stuart McLean  
Elaine Meekins  
Valerie Melichar  
Victoria Michael

Chris Michalek  
Susan Miksovic  
Marilyn Millard  
Cindy Mills  
Pamela Moerschell



Karen Molchany  
John Mollard  
Deborah Monroe  
Jennifer Moomaw  
Carol Moore



Pamela Moore  
Landy Morgan  
Becky Morris  
Nancy Morris  
Kristin Morriss



Mary Beth Morrow  
Nancy Lynn Moseley



Ingrid Mostrom  
Deborah Moyer



Kimberly Muenster  
Cammy Mullaney



Laura Mulligan  
Anne Murphy



Katherine Myshak  
Gwendolyn Nadder  
Maureen Naley  
Lorraine Naquin  
Virginia Navarro



Kris Negaard  
Debbie Neil  
Pamela Nelson  
Claudia Nemeth  
Julia Nestor







Debra Newton  
Robert Nicholls  
David Nicholson  
Geoffrey Noden  
Keith Nolan



Ann Nurney  
Cathy O'Dare  
Frances O'Connell  
Leanne O'Flaherty  
Alton O'Neal



Craig Osborne  
Claire Othling  
Patti Owen  
Theresa Pagano  
James Pangburn



David Parker  
Bonnie Parlier  
Catherine Parrish  
Richard Patterson  
Sharon Pearson



Sheila Pearson  
Anita Peden  
Mary Ann Peele  
Jennie Penfold  
Lisa Pennock



Jeffrey Pereira  
Kathy Perry  
Keith Perry  
Susan Perry  
Lou Ann Peters



Pamela Peters  
Cindy Peterson  
Mary Phillips  
Renee Picot  
Jacqueline Plaisance



Deborah Polen  
Lisa Pollard  
Gina Potter  
Tim Powell  
Donna Priest





Ella Prince  
Vicky Pulliam  
Donna Rabil  
Donald Rainey  
Teresa Ratliff



Stewart Rawley  
Joanne Redford  
Colleen Reed  
Andy Reese  
Diane Reichert



Rosemary Reid  
Jo Ann Reider  
Laura Reilly  
Nancyl Reinard  
Lynn Reiser



Vicke Rengert  
Marilyn Reynolds  
Karen Rich  
Lee Ann Richardson  
Kim Rickwood







Cynthia Rigo  
Susie Riker  
Eric Rishell  
Lynn Robbins  
Alissa Roberts



Joane Robison  
Nancy Rodgus  
Debbie Rohr  
Pam Rohrbaugh  
Ida Rollings



Lucille Romanello  
Elizabeth Roop  
Mary Rosenberger  
Ted Rosey  
Sue Rossi



Robin Roughton  
Betty Rouse  
Susan Rowe  
Linda Rubush  
Nancy Rufner



Mary Runow  
Phyllis Runyon  
Betsy Russell  
Bobby Sabine  
Carolyn Sackett



## IT'S ABOUT 8:00

on a Thursday night. Lights are on, music is blaring and people are getting ready to go. By 10:00, almost every light is out in the dorms and there is a constant stream of people surging towards the University Union. An innocent bystander, wondering what all the commotion is about follows along.

The elevator doors open to expose a line wandering down the hall and an over-whelming amount of voices, laughter and music. Thinking that he must have stumbled onto something good, he waits in line for a half hour and comes out stunned into Duke's Grill, with a pitcher of Old Milwaukee.

Not finding a place to sit, and having no place to put his beer, he stands bewildered, drinking out of his pitcher. After drinking several pitchers, dancing on a table and leading a rousing chorus of "Madison, oh Madison," he staggers home, realizing that a typical weekend at JMU has begun.



Nancy Sackett  
Mark Sacra  
Melanie Sanford  
Tom Salyer  
Jennifer Sammis

Beverly Sandridge  
Laurie Saunders  
Caron Scharp  
Ann Schifter  
Paul Schiminger

Doug Schneebeck  
Susan Schroeder  
Laura Schuller  
Lori Schultz  
Georgia Schungel







Frances Seaborn  
James Sealock  
Nancy Sedgwick  
Suzette Sellers  
Diane Senger



Kathy Shafer  
Susan Shaffer  
Heidi Shalloway  
Debbie Shea  
Jimmie Sheets



Jan Sherfy  
Lolly Sholtes  
Penny Sickmann  
Jan Silman  
Monica Silva



Andy Simmons  
Greg Sims  
Fran Singletary  
Carol Smith  
Donna Smith



Doug Smith  
Frannie Smith  
John Smith  
Kim Smith  
Marla Smith



Martha Smith  
Sue Smith  
Sarah Snapp  
Mark Snead  
Kim Snider



Kelly Snyder  
Terri Snyder  
Tracie Snyder  
Lisa Somers  
Allison Sowder



Phil Spalding  
Dudley Sparks  
Paul Sperling  
Laura Speed  
Vernese Spencer



Susan Stanislav  
Lisa Stanley  
Pamela Steger  
Joy Stergin  
Matthew Stershic



Lisa Stewart  
Rodney Stewart



Karen Stomps  
Kristy Strickler



Rhonda Strickler  
Jerome Sturm



C.R. Suddith  
Cory Summers







Jane Sutherland  
Lee Sutherland  
Anita SuHon  
Erin Swart  
Beth Szeker



Susan Talbert  
Robin Tanner  
Kerin Tedder  
Ellie Teed  
Arnella Terrell



Karen Thatcher  
Karen Theibert  
Beth Thomas  
Melisa Thomas  
Theresa Thumma



Marybeth Timpano  
Lynn Tipton  
Torey Todd  
Lucy Traynham  
Brenda Trehy





Melissa Trowbridge  
Catherine Turner  
Kathy Turner  
Jeri Vanstory  
Charlotte Vasta



Linda Varlen  
Kim Vaughan  
Patrick Veltman  
Karen Folk  
Patti Voorhees



Cynthia Walker  
William Walp  
Rosetta Walsh  
Diane Ward  
Jessica Ward



Brenda Warden  
Robert Watkinson  
Diane Wavering  
Judith Waxham  
Donald Waye







Cynthia Weatherly  
Mark Weisbrod  
Beth Welch  
Cindy Wermers  
Janet Wernimont



Joyce Wettstone  
Molly Whalen  
Norma White  
Paula White  
Al Whitehurst



Claudia Whitt  
Corinne Williams  
Buff Wilson  
Judi Wilson  
Laura Wilson



Mez Wilson  
Barbara Wilt  
Suzie Wilt  
Mark Winckler  
Lauren Wintermyer



Jennifer Witherington  
Jean Witt  
Betsy Wood  
Duane Woods  
Brenda Woodson



Robert Woody  
Becky Woolard  
John Wright  
Lynne Wright  
Susan Wright



Sherry Woodroof  
Michael Wony  
Donna Yates  
Stephen Yates  
Warren Yeager



Cathy Yost  
Brenda Young  
Craig Young  
Kim Yowell  
Rebecca Zimmerman





ACADEMICSACADEMICSACADEMICSACADEMICACAD



EMICSACADEMICSACADEMICSACADEMICSACADEMIC



# A YEAR of GROWTH and EXPANSION

---

## Board of Visitors

Mr. Frances Bell, Jr., Rector  
Mr. Walter J. McGraw, Vice Rector  
Mr. James N. Burroughs  
Mr. Michael H. DeWitt  
Mr. Robett L. Dolbeare  
Mrs. Nellie L. Long  
Mr. David A. Melesco  
Mr. E. Guy Ridgely  
Mr. James B. Spurlock, Jr.  
Dr. James H. Taylor, Jr.  
Mr. Winston Q. Weaver

---







MISS ALICE E. LIGGETT  
Secretary

For students at James Madison University, the conclusion of the 1978-79 year is like other years at the University in that it is marked with both sadness and happiness. There is, however, also happiness in the successful completion of another year in one's academic career.

I feel certain that this copy of the Bluestone will serve you as a cherished memento of all that took place at the University in 1978-79. For those of you who graduated in 1979, it will be especially meaningful since it records the activities of the year which saw you leave college life and take your place in society as a whole. For others who will be returning to the University, it is a priceless record of a most important year in your lives.

As you look back on this year, I hope it is with fond memories of another exciting chapter in your life. I wish you well in all your future endeavors.

Cordially,  
Ronald E. Carrier  
President  
James Madison University







DR. THOMAS C. STANTON  
Vice President for Academic Affairs

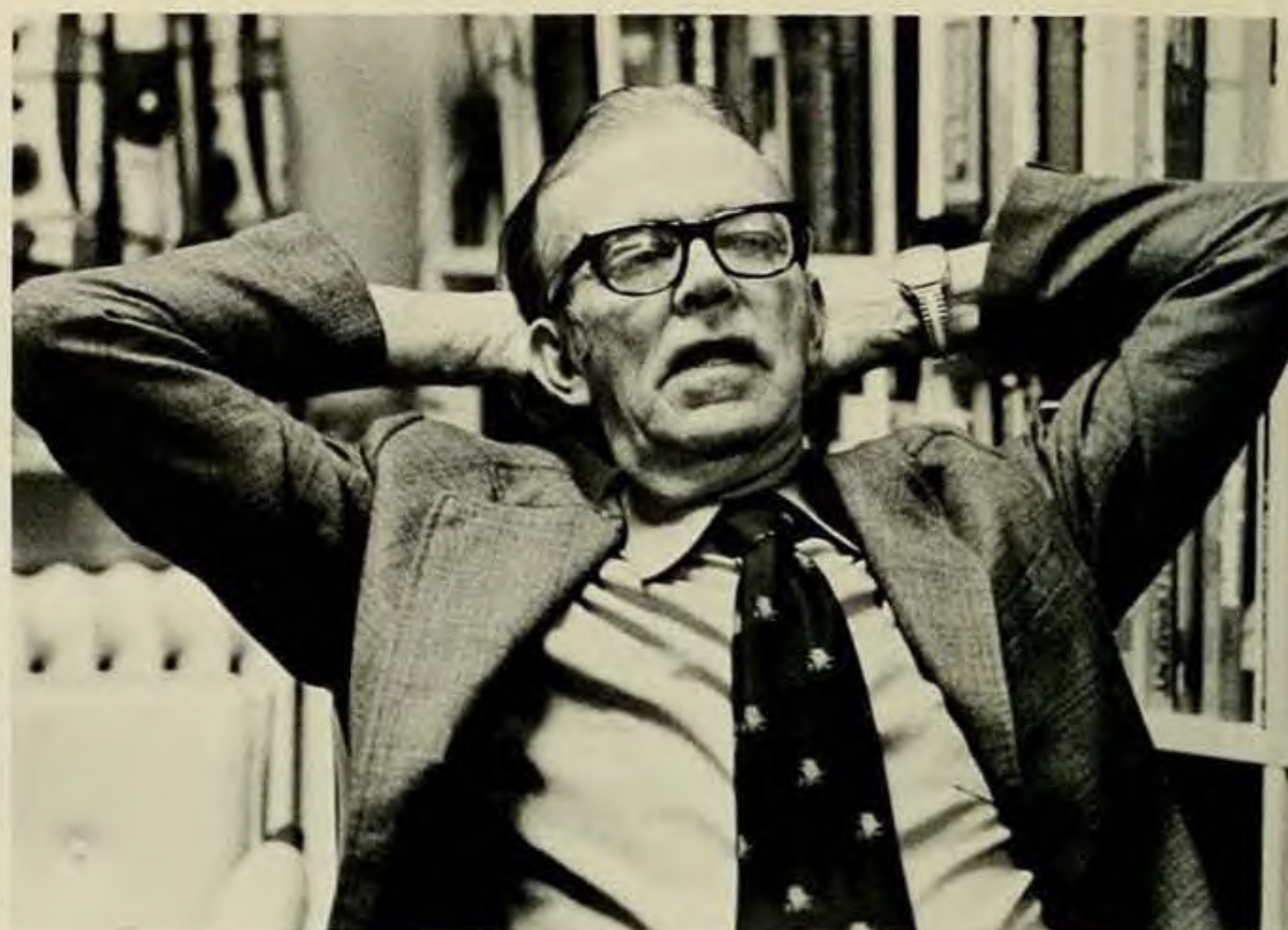

DR. CHARLES G. CALDWELL  
Dean of Graduate School



DR. RAY SONNER  
Vice President for Public Affairs

## ADMINISTRATION



DR. JOHN SWEIGART  
Dean of School of Letters & Sciences



DR. JOHN P. MUNDY  
Director of Administrative Affairs





DR. JULIUS B. ROBERSON  
Dean of School of Education



DR. DONALD L. McCONKEY  
Dean of School of Fine Arts & Communications



DR. WILLIAM O. HALL, JR.  
Vice President for Student Affairs



MR. FRANCIS E. TURNER  
Director of Admissions



DR. J. WILLIAM HANLON  
Dean of School of Business



DR. ELIZABETH M. FINLAYSON  
Dean of Summer School,  
Orientation, & Academic Advising



DR. FAY F. REUBUSH  
Dean of Admissions & Records





MR. DEAN O. EHLERS  
Director of Athletics



MR. THOMAS A. NARDI  
Director of Placement Office



DR. O. GRANT RUSH  
Director of Continuing Education



MR. DONALD E. GARDNER  
Comptroller



MR. ROBERT U. MacDONALD  
Director of Financial Aid



MR. JIMMIE H. TRAVELSTEAD  
Director of Student Teaching



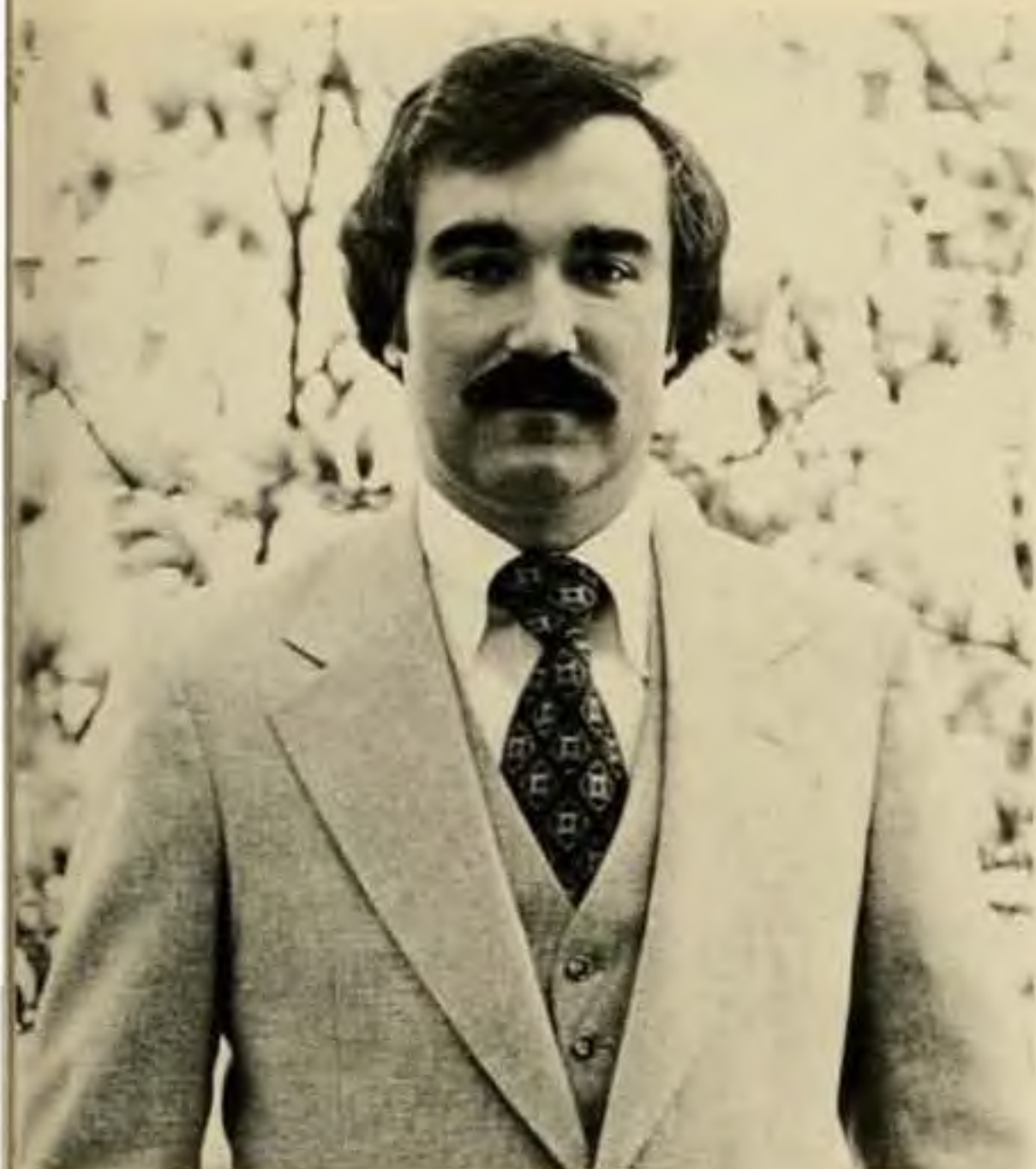

MR. RICHARD MURRAY  
Director of Public Information



MR. MICHAEL M. WEBB  
Director of Counseling Center



MR. MICHAEL WAY  
Director of Operations



MR. JERREL E. WEAVER  
Director of Programming



DR. JOHN W. McINTIRE  
Director of Counseling Center



MR. EDGAR WILKERSON  
Ass't Director of Placement Office



DR. MARY F. HABAN  
Dean of Libraries & Learning Resources



# SCHOOL OF BUSINESS

Dr. J. William Hanlon — Dean



Dr. Joseph T. Kosnik — Head

## Accounting & Finance



L to R — Row 1: Mr. Kevin Miller, Dr. Phillip Maxwell, Dr. Joseph Hollis; Row 2: Dr. James Hagias, Mrs. Delma Culp, Mr. Gerald Rosson, Dr. Arthur Hamilton, Mr. Martin Weiss.



Dr. Z.S. Dickerson — Head

## Business Education



L to R — Row 1: Dr. Z.S. Dickerson, Ms. Charlotte Graves, Mrs. Patricia Sweeny, Mr. William Walsh; Row 2: Mr. Glen Smith, Dr. Ben Bauman, Dr. Donald Musselman, Dr. Paul Steagall.





L to R: Mr. C.B. Dix; Mr. Les Bolt.



Mr. C.B. Dix — Head

## Distributive Education



L to R — Row 1: Mr. Robin Grieves, Dr. Andrew Kohen, Dr. K. Thomas Varghese, Dr. Howard Wilhelm, Dr. Paul Kipps. Row 2: Dr. Robert Horn, Dr. Richard Sheenan, Dr. Tony Bopp, Dr. Douglas Needham, Dr. J. Barkley Rosser, Mr. Terry Leake.

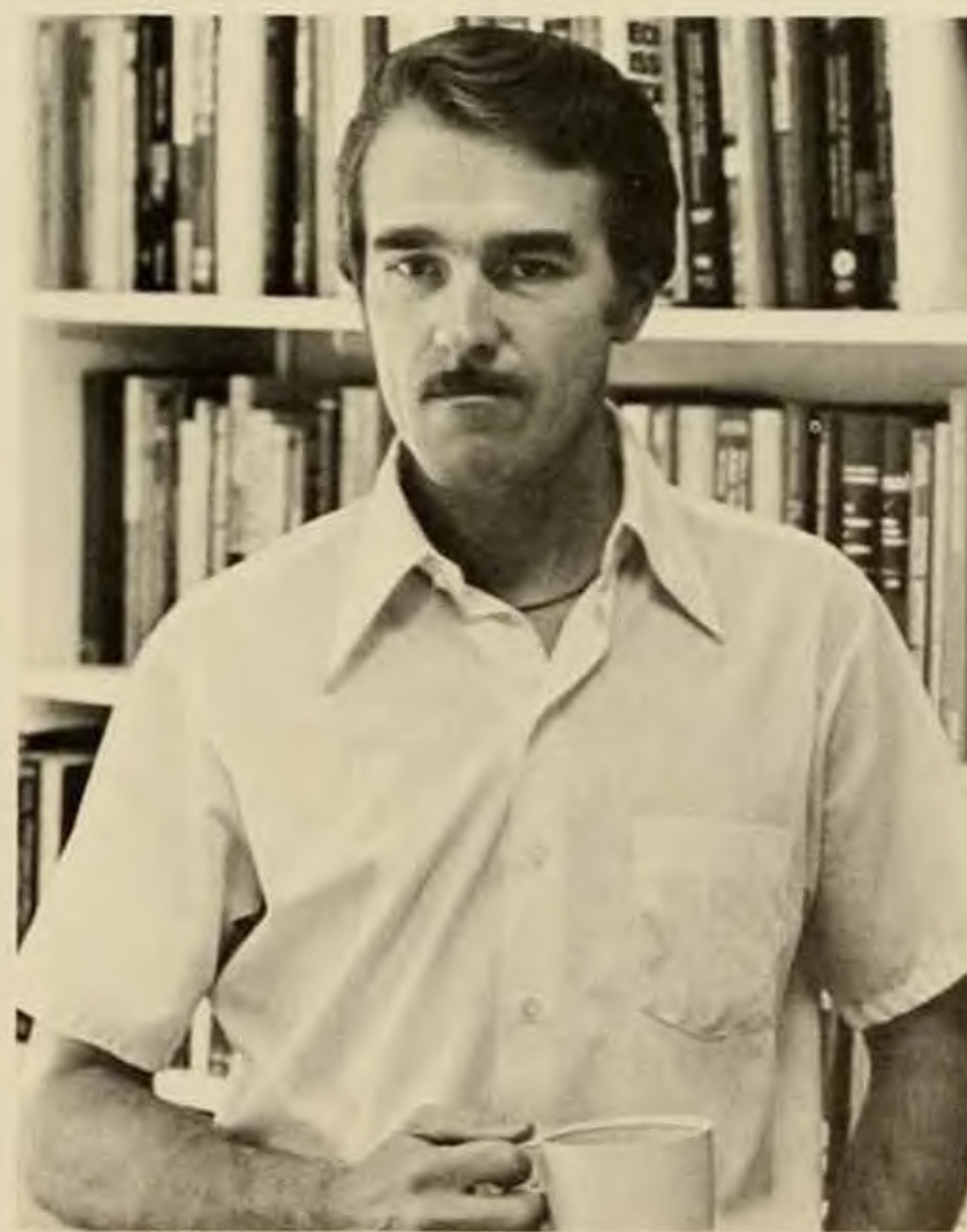

Dr. Douglas Needham — Head

## Economics





Dr. Dorothy Rowe — Head

## Home Economics



L to R: Dr. Lucy Dennison; Miss Penny Gill; Ms. Diana Fay, Mrs. Lou Godley, Dr. Marjorie Christiansen, Dr. Loretta Greenleaf, Dr. Dorothy Rowe, Mrs. Kathleen Bands, Mrs. Grace Steinberg.



Dr. Ross H. Johnson — Head

## Marketing & Management



L to R — Row 1: Mr. Jay Fernsten, Dr. Barbara Hastings, Dr. Robley Wood, Dr. Jackson Ramsey. Row 2: Mr. John Bilon, Dr. Paul Hsu; Dr. Larry LaForge, Mr. Lester Bittel, Dr. Ross Johnson. Row 3: Dr. Thomas Bertsch, Mr. John Keyt, Dr. Joseph Tomkiewicz, Dr. Donald Kroeber, Mr. Mike Warfel, Mr. Kent Zimmerman, Mr. Chuck Bilbrey.



---

# SCHOOL OF EDUCATION

---

Dr. Julius B. Roberson — Dean



L to R — Row 1: Ms. Harriet Jenkins, Mrs. Judy Sorrell, Mrs. Helen Hanson, Mrs. Ruth Greenawalt. Row 2: Dr. Barbara Pass, Mrs. Dorothy Raynes, Mr. John Petersheim, Mr. Jim Phillips, Mr. John Sellers, Mrs. Isabelle Dotson, Mrs. Carol Williams.



Dr. Barbara Pass — Head

**Anthony-  
Seeger**





Dr. Charles W. Blair — Head

## Early Childhood & Elementary Education



L to R — Row 1: Dr. Ann Leonard, Dr. Lee Graham, Mrs. Betty Coyle, Dr. Joseph Muia. Row 2: Dr. Shirley Merlin, Miss Janet Hopkins, Mrs. Mildred Dickerson, Dr. Martha Ross. Row 3: Dr. Gary Shaffer.



Dr. Raymond C. Ramquist — Head

## Library Science & Educational Media



L to R — Row 1: Dr. David Steinberg, Dr. Raymond Ramquist, Mrs. Inez Ramsey, Dr. Charles Dubenezic.





L to R — Row 1: Lt. Colonel R.G. Rounseville, Mrs. Bina Reid, Major Jimmy Peters. Row 2: Captain Russell Ballard, Captain Donnie Henley, Master Sergeant James Merritt, Staff Sergeant Wayne Baker.



Lt. Colonel R.G. Rounseville — Head

## Military Science



L to R — Row 1: Miss Pat Sargeant, Mr. James Phillips, Dr. John Haynes, Dr. Richard Travis, Dr. Marilyn Crawford. Row 2: Mrs. Margaret Horn, Miss Mary Schell, Mrs. Lois Geil, Dr. John Rader. Row 3: Dr. Leotes Morrison, Miss Jean Dalton, Mr. Dean Ehlers, Dr. Rosemary Rummel, Mrs. Karla Zhe. Row 4: Mr. Hayes Kruger, Mr. Edwin Howard, Miss Flossie Love.



Dr. Marilyn Crawford — Head

## Physical Education





Dr. Harold McGee — Head

## Psychology



L to R — Row 1: Dr. Ronald Finch, Dr. Jerry Haynes, Dr. David Hanson, Dr. Jackie Driver, Dr. Helen Moore, Dr. James Couch, Dr. Virginia Andreoli, Dr. James Hart, Dr. Bijan Saadatmand. Row 2: Dr. Carl Swanson, Dr. James Benedict, Dr. Richard West, Dr. Maxwell Bilsky, Dr. Douglas Brown, Dr. Drederick Coolidge, Dr. H. Thompson Prout.



Dr. William D. Smith — Head

## Secondary Education & School Administration



L to R — Row 1: Dr. Harold Tehman, Dr. William Smith, Dr. Dave Fox. Row 2: Dr. Larry Roller, Dr. Violet Allain, Dr. John Sturm, Dr. Charles Schindler, Dr. Jesse Liles, Dr. Eugene Connors, Dr. Tony Graham.





L to R — Row 1: Dr. James Kidd, Dr. Betty Landis, Dr. Esther Minskoff, Ms. Susan Ferber, Dr. Frank Luth. Row 2: Dr. Ted Christiansen, Dr. Charles Perso, Dr. Jerry Minskoff, Dr. Loy Finkle, Dr. Lathan Camblin, Dr. Dave Herr.



Dr. Frank W. Luth — Head

## Special Education



L to R — Row 1: Dr. Charles Runyan, Dr. Robert Hinkle, Dr. Nancy O'Hare, Dr. Maynard Filter, Dr. Clinton Bennett. Row 2: Dr. Joseph Sever, Mr. Charles Stanley.



Dr. Maynard Filter — Head

## Speech Pathology & Audiology



# SCHOOL OF FINE ARTS & COMMUNICATIONS

Dr. Donald L. McConkey — Dean



Dr. J. David Diller — Head



L to R — Row 1: Ms. Masako Miyata, Mr. Alan Tschudi, Dr. Philip James, Mr. Ronald Wyancko, Mr. Samuel Benson. Row 2: Mr. Steven Zaption, Dr. Kathleen Arthur, Mr. Kenneth Beer, Mr. Gary Chatelain, Mr. Jerry Coulter, Mrs. Rebecca Hawkins, Mr. Michael Brodsky, Mr. James Crable, Dr. Crystal Theodore, Mr. Kenneth Szmagaj, Dr. David Diller.

**Art**





L to R — Row 1: Dr. Thomas Arthur, Mrs. Judy Hindgarner, Mrs. Berlin Zirk, Dr. Thomas King, Dr. Roger Hall, Ms. Pam Johnson, Dr. David Holdridge, Ms. Mae Frantz. Row 2: Dr. Jean Johanning, Mr. Richard Holler, Mr. Alan Neckowitz, Mr. Hank Roubicek, Dr. Colin Turner, Ms. Anne Wright, Ms. Laura Dovel, Dr. Rex Fuller. Row 3: Mr. Philip Grayson, Mr. Lawrence Albert, Mr. David Wendelken, Mr. Roger Soenksen, Dr. Steven Rollman, Dr. Anne Gaberd-Alley, Mr. John Morello.



Dr. Rex M. Fuller — Head

## Communication Arts



L to R — Row 1: Miss Ann Honsaker, Miss Judith Anderson, Mrs. Sandra Cryder, Miss Sally Lance, Mr. Douglas Kehlenbrink, Mr. David Watkins, Mrs. Sharon Christman. Row 2: Dr. Robert Ashby, Mr. Paul McEnderfer, Dr. Ben Wright, Miss Carol Kniebusch, Mr. Kenneth Moulton, Dr. Joseph Estock, Dr. John Kryder. Row 3: Mr. Lowell Watkins, Dr. Richard McPherson, Mrs. Sarah McEnderfer, Mr. David Greennagle, Dr. Steven Buchanan, Mr. Andrew Kraus, Mr. George Wolfe, Mr. In Dal Choi, Dr. George West, Dr. John Little, Mr. James Hiatt, Mr. Sam Cross, Mr. Larry Tynes, Mr. Kenneth Meisinger.



Dr. Joseph J. Estock — Head

## Music



---

# SCHOOL OF LETTERS & SCIENCES

---

Dr. John W. Sweigart — Dean



Dr. Gilbert S. Trelawny — Head



## Biology

L to R — Row 1: Mrs. Emily Baxter, Dr. John Davis, Dr. James Grimm, Dr. Norman Garrison.  
Row 2: Dr. Beverly Silver, Dr. Jean Acton, Dr. William Jones, Dr. Janet Winstead. Row 3: Dr.  
Dean Cocking, Dr. Cletus Sellers, Mr. Jack Heading, Dr. Gilbert Trelawny, Mrs. Margaret  
Gordon.





L to R — Row 1: Dr. Ben DeGraff. Row 2: Dr. Gary Crowther, Dr. Raymond Simmons, Dr. Donna Amenta, Dr. Thomas DeVore, Dr. Frank Palocsay, Dr. William Voige.



Dr. Ben A. DeGraff, Jr. — Head

## Chemistry



L to R — Row 1: Mr. Robin McNallie, Dr. Geanne Nostrandt, Miss Marcy Hawthorne, Dr. Cameron Nickels, Dr. Cynthia Eby, Dr. Patricia Anderson, Mr. Bruce McNallie, Ms. Lynne Constantine, Dr. Ralph Cohen, Dr. James Poindexter. Row 2: Dr. Joan Frederick, Ms. Pamela Caughie, Mr. Geoffrey Morley-Mower, Dr. Frances Adams, Dr. Robert Hoskins, Mr. Todd Zeiss, Dr. David Hallman, Mr. Gerald Farrar, Dr. Robert Geary, Mr. Tom Leigh. Row 3: Miss Christine Tripson, Mrs. Judy Pearson, Mrs. Barbara Roberts, Dr. Jay Funston, Mrs. Sue Clayton.

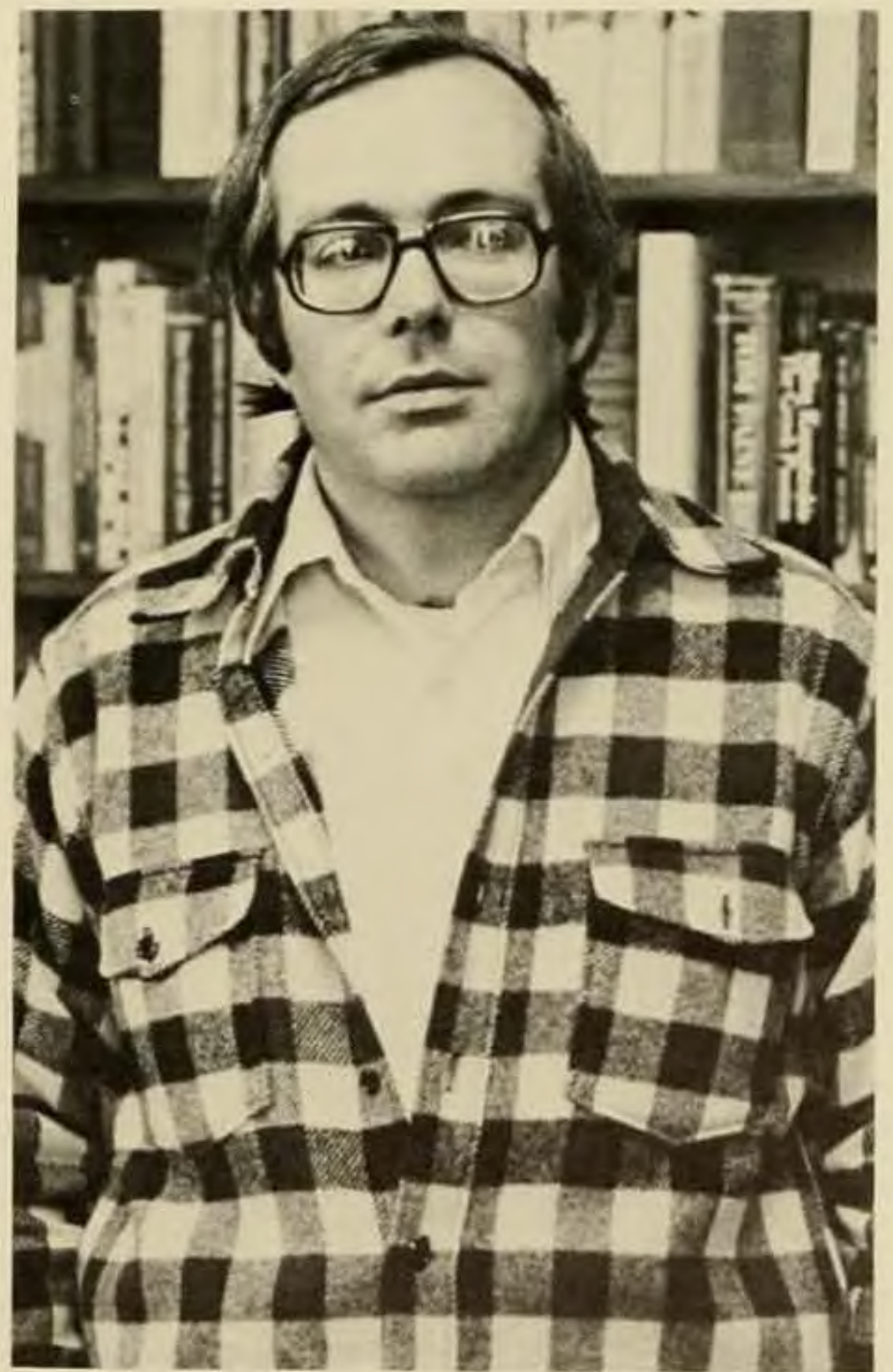

Dr. Mark Hawthorne — Head

## English





Dr. Elizabeth B. Neatrour — Head

## Foreign Languages & Literatures



L to R — Dr. Donald Pruitt, Mrs. Virginia Aliotti, Dr. Rinehart Kyler, Dr. Elizabeth Neatrour, Dr. Robert Lisle, Dr. Fernando Barroso, Mr. Milton Perlman, Dr. Howard Cohen.



Dr. William P. Roberts — Head

## Geology



L to R — Row 1: Mr. J.S. Kete, Dr. John Sander, Dr. William Roberts. Row 2: Mr. Chester Watts, Mr. Howard Campbell, Dr. Roddy Amenta, Dr. David Poche. Row 3: Dr. Cullen Sherwood, Dr. Lance Kerns, Dr. Lynn Fichter.





L to R — Row 1: Dr. Philip Riley, Dr. Dorothy Rush, Ms. Jacqueline Walker, Ms. Catherine Boyd, Ms. Susan Armeny. Row 2: Dr. Dan McFarland, Dr. Chong-Kun Yoon, Dr. Cary Henderson, Dr. Carlton Smith, Dr. Lee Congdon, Dr. John Wood. Row 3: Dr. Frank Gerome, Mr. Clive Hallman, Dr. Robert Lembright, Dr. Raymond Dingledine.



Dr. Raymond Dingledine — Head

## History



L to R — Row 1: Dr. Bessie Kirkwood, Dr. John Hanson, Dr. Gordon Fisher, Dr. Carter Lyons. Row 2: Dr. Homer Austin, Dr. Janet Mills, Ms. Margaret Kempton, Dr. Diane Spresser, Mrs. Dawn Fisher. Row 3: Dr. John Kleppert, Mr. Terry LePera, Dr. Bruce McLean, Mrs. Marilyn Lazorack, Dr. James Mullenex.



Dr. Diane M. Spresser — Acting Head

## Mathematics



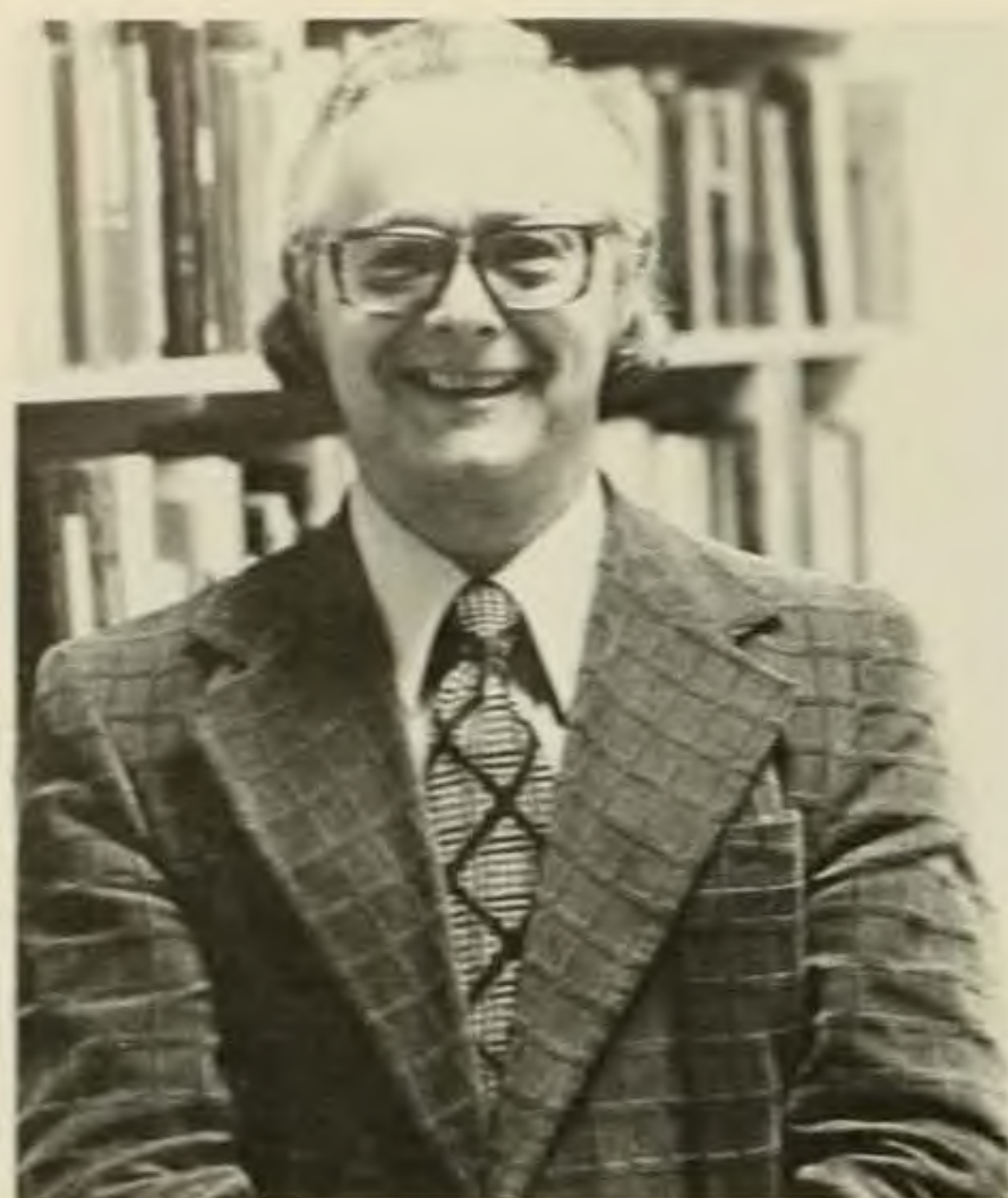

Dr. William E. Callahan — Head

## Philosophy & Religion



L to R — Row 1: Dr. William Thomas, Dr. William Callahan, Dr. William O'Meara. Row 2: Dr. John Sweigart, Dr. Ann Wiles, Dr. Wade Wellock.



Mr. John R. Gordon — Acting Head

## Physics



L to R — Row 1: Dr. William Ingham, Dr. Jon Staib, Dr. Joseph Rudmin, Dr. H. Kent Moore, Mr. Burton Conway, Dr. John Wells. Row 2: Dr. Gerald Taylor, Mr. John Gordon, Mr. Henry Leap, Mr. James Lehman.





L to R — Row 1: Dr. William Nelson, Dr. Vernon Mechtensimer, Mr. Jay Kannard, Dr. Paul Cline. Row 2: Dr. William Weber, Dr. William Clark, Dr. Henry Myers. Row 3: Dr. Frederick Mortimer.

## Political Science & Geography



Dr. William R. Nelson  
Political Science — Head  
Sociology — Acting Head

## Sociology Anthropology & Social Work



L to R — Row 1: Dr. William Nelson, Dr. Katherine Dutt, Dr. William Maslow, Dr. Bruce Bushing. Row 2: Dr. James Steele, Dr. Clarence Geier, Ms. Diane Langhorst, Mr. Gary Smith, Mr. Herbert Whitmer, Dr. Pauline Council, Mr. Gregory Verson.



# Patrons

Mr. and Mrs. David Abramson  
 Dr. Richard K. Adolph  
 Capt. and Mrs. William F. Agnew  
 Mr. and Mrs. Robert Ahrens  
 Mr. and Mrs. Jack L. Akers, Sr.  
 Stanley Albright  
 Mr. and Mrs. E. Albro  
 Mr. and Mrs. William Alden  
 George L. Alexander  
 William S. Aldredge  
 John and Pauline Allen  
 James H. and Margaret S. Allison  
 Dorothea and John Allwine  
 Luther E. Alston, Jr.  
 Richard H. Amacher  
 Mr. and Mrs. G. Thomas Amato  
 Mr. and Mrs. Woodrow Ammons  
 Joseph A. Amrhein  
 Billie Y. Anderson  
 Mr. and Mrs. Charles W. Anderson  
 Lucy Payne Anderson  
 Luciano P. Andrade  
 Harry L. Angle  
 W. Leigh and Joyce C. Ansell  
 Wm. R. Apperson  
 Cdr. and Mrs. Guy A. Archambault  
 Mr. and Mrs. Clyde A. Archileti  
 Mr. and Mrs. Anthony Arduini  
 Mr. and Mrs. E.A. Argabright  
 Mr. Cutch Armstrong  
 H.L. Arnett  
 Mr. and Mrs. Edmund C. Arnette  
 Mr. and Mrs. Rennie Arnold, Jr.  
 Mr. and Mrs. Edward Arrington  
 John C. Ashford  
 N.W. Aucott  
 George Auxt  
 Mr. and Mrs. Edward A. Ayers Jr.  
 Mary H. Baden  
 Donald and Joan Baer  
 Mr. and Mrs. Stewart Bain  
 Mr. and Mrs. H. William W. Baker  
 Mr. and Mrs. James B. Baker  
 Thomas B. Baker  
 Mr. and Mrs. David E. Baldwin  
 Mr. and Mrs. Harrison P. Baldwin  
 Judson D. Baldwin  
 Mr. and Mrs. Kirk H. Bales  
 Mae Hattie Ball  
 Mr. and Mrs. R.L. Bancroft  
 Mr. and Mrs. Douglas K. Banks  
 John A. Banks, Jr.  
 William P. Bannister  
 Mr. and Mrs. Eugene C. Banton  
 Mr. and Mrs. Cecil M. Barbour  
 The Wm. O. Bare Family  
 Hugh W. Barker  
 Robert C. Barker  
 Mr. and Mrs. R.R. Barkley  
 Mr. and Mrs. Carrol W. Barnard  
 Mrs. Eugene L. Barrows  
 William P. Bartley  
 Wm. R. Bass  
 Robert M. Bassford  
 Dr. and Mrs. R.W. Batten  
 Huey J. Battle

Olin A. Baughman  
 Mr. and Mrs. Ronald Baughman  
 Mrs. Donald E. Baus  
 Henry J. Bayer  
 Mr. and Mrs. Wesley E. Baynes, Jr.  
 Mr. and Mrs. Morris R. Beahm  
 Mr. and Mrs. Walter Beale III  
 Thomas D. Beasley  
 Pearl M. Beatty  
 Mr. and Mrs. W.J. Beavers  
 Aldo A. Becci  
 Ltc. and Mrs. William Beck  
 Mr. and Mrs. Bernard C. Becker  
 Richard B. Beckmeyer  
 Richard J. Bedford  
 Ruth N. Belcher  
 Mr. and Mrs. Everett Monroe Belfield  
 Mr. and Mrs. Gilbert E. Bell Jr.  
 Robert C. Bell  
 Mr. and Mrs. Donald N. Belote  
 Bernard E. Benassi  
 Mr. and Mrs. A.C. Benkelman, Jr.  
 Mr. and Mrs. Joseph Benkert  
 L.W. Bennett  
 Richard J. Bennett  
 Robert M. and Elizabeth W. Bennett  
 Mr. and Mrs. H.H.J. Benson  
 Mr. and Mrs. John H. Benton  
 Mr. and Mrs. William F. Bergen  
 Mr. and Mrs. Walt Berger  
 Dr. and Mrs. Elmer J. Berkebille  
 Harry F. Berlin  
 Paul J. Bernazani  
 Fred R. Berry  
 Roy J. Betsill  
 William B. Betts  
 Mr. and Mrs. Frederic J. Betz  
 Richard Bever  
 Arthur L. Bickmeyer  
 Mr. and Mrs. W.F. Billingsley, Jr.  
 Carole B. Bingham  
 Raymond Blackburn, Jr.  
 Luther C. Blair  
 Mr. and Mrs. Hiram L. Blake  
 Kenneth A. Blakeley  
 Howard Blanding  
 Mr. and Mrs. John J. Board III  
 Kervyn W. Bobbitt  
 Mr. and Mrs. Frank J. Bock  
 Leo D. Bohnke  
 Mr. and Mrs. Jimmy Lee Bohon  
 Russell E. Bond  
 Dr. and Mrs. J. Thomas Bones  
 Mrs. Jean B. Bonham  
 Mr. and Mrs. Richard E. Bonin  
 Elton A. Bonner  
 J.E. Bonniwell, Jr.  
 Joseph A. Bono  
 Mr. and Mrs. Barrie D. Booth  
 Mr. and Mrs. M. Lee Boppe  
 Mr. and Mrs. Emil M. Borders  
 Chak Bory  
 Mr. and Mrs. Charles M. Boteler, Jr.  
 George and Irene Boublik  
 Mr. and Mrs. Robert E. Bourdon  
 Mr. and Mrs. Richard C. Bourne  
 Alton and B. Joyce Bowen  
 Alfred E. Bowers  
 Elizabeth C. Bowling  
 Mr. and Mrs. Harry K. Bowman  
 John and Rita Bowman

Leonard C. Bowman  
 Margaret Bowman  
 Baxter M. Bradford  
 Austin A. Bradley  
 Gretchen E. Bradley  
 Mr. and Mrs. Edward S. Bradshaw  
 James Branic  
 Mr. and Mrs. Wm. J. Brannan  
 James B. Branner  
 Mr. and Mrs. Moir W. Branscome  
 Carl L. Brauning, Jr.  
 Mr. and Mrs. Ken Brechtelsbauer  
 John W. Brentlinger  
 Mr. and Mrs. F.J. Breslin  
 Stuart P. Brewbaker  
 Ltc. Horace H. Brissette  
 Donald Brittingham  
 Rev. and Mrs. Thomas H. Britton  
 Mr. and Mrs. W.B. Broadus  
 Judith S. Brooks  
 Mr. and Mrs. William Brower  
 Mr. and Mrs. A. Dale Brown  
 Mr. and Mrs. Douglas H. Brown, Sr.  
 Mr. and Mrs. Frederick W. Brown  
 Mr. and Mrs. Hezzie Brown Jr.  
 R.L. Bryant  
 Mr. and Mrs. George Buckingham  
 Mr. and Mrs. E. Douglas Bugg  
 Mr. and Mrs. Bragdon Bunch  
 Mrs. Euna Mae O. Bunn  
 Joseph Buonincontri  
 Mr. and Mrs. C.W. Burchett  
 R.L. Burke  
 Paul S. Burkholder  
 Wm. J. Burkholder  
 Mr. and Mrs. John M. Burner  
 Mr. and Mrs. E.M. Burnett  
 Jo and Ed Burnette  
 Mr. and Mrs. Edward M. Burrell  
 Joan E. Burrier  
 Mrs. Alice E. Burton  
 H.H. Bury  
 Mr. and Mrs. David N. Butler  
 Mr. and Mrs. Ernest L. Butler  
 Mrs. Lawrence E. Butler  
 Mr. and Mrs. Robert J. Butler  
 Harold R. Butterfass  
 Vera and Lee Butts  
 Mr. and Mrs. Harmon G. Byrd  
 Sue and Dan Byrd  
 Ltc. Robert A. Byrne  
 Mr. and Mrs. Thomas J. Byrnes  
 Mr. and Mrs. E.J. Bywaters  
 Conrad S. Calandra  
 Charles R. Caldwell Jr.  
 Howard M. Callis  
 Mr. and Mrs. Albert C. Camacho  
 Mr. and Mrs. Donald C. Campbell  
 Donald L. Campbell  
 Emilio Candelario Jr.  
 Mr. and Mrs. J.A. Cannizzaro  
 Dr. and Mrs. Edw. Cantow  
 Mr. and Mrs. James C. Cantrell, Jr.  
 Robert E. Cappalli  
 Mr. and Mrs. Richard R. Caravana  
 Mr. and Mrs. Joseph P. Cardillo  
 Dominick Carelli  
 Mr. and Mrs. Carey  
 Col. and Mrs. Kenneth Carlson  
 Mr. and Mrs. George Carnahan  
 Mr. and Mrs. Linwood H. Carneal



Carol Carpenter  
 Mrs. James A. Carr  
 Mr. and Mrs. C.M. Carswell  
 Mr. and Mrs. David Carter  
 Mr. and Mrs. L.J. Carter  
 Mr. and Mrs. Lawrence Carter  
 Melba and Ira Carter  
 W. Clarence Carter  
 Mr. and Mrs. L.G. Cary  
 Mr. and Mrs. W. Alfret Cash  
 David H. Cashman  
 Dorothy and Dallas Cashwell  
 Carlos O. Castells  
 Mr. and Mrs. W.R. Caulfield  
 Bob and Edna Cessna  
 Mr. and Mrs. Joseph M. Cestaro  
 John L. Chafee  
 Mr. and Mrs. Norris Chamberlain  
 Walter and Bonnie Chamberlain  
 John Chan  
 Richard A. Chandler  
 Mr. and Mrs. Conrad L. Chapman  
 Don and Barbara Chapman  
 Mr. and Mrs. Major L. Chappell Sr.  
 Col. and Mrs. George H. Chase  
 Mrs. Kenneth Chase  
 Mr. and Mrs. Norman L. Chaudet  
 Mr. and Mrs. Ambrose P. Cheshire  
 Mr. and Mrs. Charles B. Chilcoat, Jr.  
 Fred W. Childress  
 Mr. and Mrs. Henry Church  
 Mr. and Mrs. Armand Cioccio  
 Gerard A. Clancy  
 Mr. and Mrs. Harold Page Clark  
 Mrs. Helen A. Clark  
 Mr. and Mrs. Nimrod T. Clark  
 Robert and Barbara Clark  
 Wayne B. Clark  
 Mr. and Mrs. William E. Clark  
 James C. Clarken  
 Mr. and Mrs. Ronald L. Clary, Sr.  
 Roy and Eleanor Claxton  
 Mr. and Mrs. Thomas Cleary  
 Mr. and Mrs. W.R. Cleary  
 C. Linwood Clements  
 Mr. and Mrs. William D. Clements  
 Mr. and Mrs. Robert G. Clodfeter  
 Capt. and Mrs. Bruce L. Cloud  
 Mr. and Mrs. Joseph C. Cockrell, Jr.  
 AnnaLee B. Coffman  
 Mr. and Mrs. T. Blanton Coghill  
 Sydney M. Cohen  
 Mr. and Mrs. Howard L. Coile  
 Layman and Doris Colaw  
 Jack W. Colby  
 Mrs. John W. Coleman  
 Jessie Wallace Coles  
 Mr. and Mrs. Charles N. Coleson  
 George and Kay Collins  
 Harold L. Colvin  
 Harold L. Comer  
 C.E. Compher  
 Robert J. Conner  
 Mrs. Russell Conner  
 Syd and Lorrie Constantinos  
 Charles E. Cooley  
 Mr. and Mrs. Robert G. Coon  
 Mr. and Mrs. Carleton R. Cooper  
 H.P. Coppage  
 Mr. and Mrs. Richard M. Coradi  
 Vincent J. Corcoran

Mr. and Mrs. R.J. Corsi  
 Mr. and Mrs. A. Cosimano  
 Joe C. Cox  
 John R. Cox  
 Mr. and Mrs. Joseph L. Cox  
 Jude T. Craddock  
 Mr. and Mrs. Philip F. Craigie  
 Mr. and Mrs. V. Robert Cralle  
 Granville C. Crane  
 Mr. and Mrs. Wm. D. Craun  
 Robert A. Craven  
 Mrs. Etta B. Creighton  
 Mr. and Mrs. Raymond W. Crismond  
 Mr. and Mrs. David A. Crossett  
 E.S. Crow Jr.  
 Dr. and Mrs. John J. Crowley  
 Mr. and Mrs. Robert D. Cruickshank  
 Mr. and Mrs. William P. Cundiff  
 Ben Cunningham  
 W.H. Cunningham  
 Mr. and Mrs. Howard A. Curle  
 Mr. and Mrs. Robert B. Dale Jr.  
 Kathylean H. Damewood  
 Mr. and Mrs. Joseph Damiano  
 Mr. and Mrs. Wm. R. Darling  
 Mr. and Mrs. Harry G. Dashiell  
 Mr. and Mrs. J.M. Davidson  
 Mrs. Frank P. Davis  
 Mr. and Mrs. George F. Davis  
 Mr. and Mrs. Jerrold Davis  
 Mr. and Mrs. Johna H. Davis  
 Dr. and Mrs. Neal P. Davis  
 Perry G. Davis  
 Mr. and Mrs. Richard L. Davis  
 Calvin D. Day  
 Mr. and Mrs. John R. Deacon  
 Mr. and Mrs. M.D. Deahl  
 Leonara Deal  
 J.P.W. Decker  
 Michael A. Deem  
 Mr. and Mrs. H.B. Deese  
 Mr. and Mrs. Clarence L. Dehart  
 L. Linwood DeHaven  
 Mr. and Mrs. Arnold E. Denton  
 Mr. and Mrs. Allen W. Derflinger  
 Mr. and Mrs. William H. Derrickson  
 Mr. and Mrs. William P. DesJardin  
 Mary L. Desrosiers  
 Mr. and Mrs. Eugene Deutsch  
 Henry F. Dial Jr.  
 Mr. and Mrs. Ralph DiBari  
 Mr. and Mrs. Rudy DiBonaventura  
 Mr. and Mrs. Eugene A. Dicks  
 R.A. Dillenbeck  
 Betty P. Dinghas  
 Mr. and Mrs. Robert H. Dinst  
 Joseph L. Dipeppe  
 Mr. Wade H. Dishman  
 Wilbert J. Dishner, Jr.  
 Martin A. and Janet M. Dittmore  
 Dr. and Mrs. Ernest M. Dixon  
 Ann and Ben Dobson  
 Carlos L. Dodd  
 Mr. and Mrs. Donald L. Dodson  
 Mr. and Mrs. James M. Dodson  
 R.C. Doerpinghaus  
 Mr. and Mrs. R. Dominica  
 Mr. and Mrs. Felix B. Dominicci  
 Ruth F. Doren  
 William H. Doss  
 Russell and Virginia Douglas

Mr. and Mrs. H. Bruce Downey  
 Tom R. Downs  
 Oscar W. Driver  
 John Drzewicki  
 Joseph A. Dubill  
 Robert and Helen Dubel  
 Dick Duckett  
 R.L. Dudzik  
 Mr. and Mrs. Robert J. Duff  
 Mr. and Mrs. Jon W. Duggan  
 Mr. and Mrs. Robert Dugger  
 Mr. and Mrs. Raymond L. Dumler  
 Mr. and Mrs. A.R. Duncan  
 Dr. and Mrs. John C. Dunlap  
 Shirley and Robert Dunn Sr.  
 Marilyn and John Dunning  
 Ridgway Dunton  
 James L. Durham  
 William G. Durrer  
 Mr. and Mrs. Durrett  
 Mr. and Mrs. G.T. Durvin  
 Ron and Shirley Dustin  
 James Dwinelle  
 W.E. Dvorak  
 Mrs. Betty E. Early  
 Mr. and Mrs. B.G. East  
 Mr. and Mrs. R.H. Eatough  
 Robert C. Ebaugh, Sr.  
 John P. Eckert  
 Mr. and Mrs. Clarence Edmonds  
 H.L. Edmondson  
 Keith Edmunds  
 Mr. and Mrs. H.H. Edwards  
 Mr. and Mrs. Melville Edwards  
 Mrs. Anna P. Ehrlich  
 Myron B. Ells  
 David L. Elmore  
 Lt. Col. and Mrs. Lloyd S. Elmore  
 Mr. and Mrs. Ray Emmett  
 Mr. and Mrs. Jonathan E. Emrick  
 Mr. and Mrs. W.S. Engleby  
 Jos. D. and Pearl English  
 Mr. and Mrs. Charles M. Enterline  
 Wm. and Helen Enyart  
 Rev. and Mrs. William B. Epps  
 Ercolano Family  
 Mr. and Mrs. Charles H. Erwin  
 Carol M. Ettel  
 Mr. and Mrs. S.Q. Eure, Jr.  
 Gerald M. Evans  
 Mr. and Mrs. Jerald W. Evans  
 Mr. and Mrs. Hugh C. Ewing, Jr.  
 Mr. and Mrs. Leon Fadeley  
 Mr. and Mrs. Pierre L. Falk  
 Douglas and Ann Faulkner  
 Mr. and Mrs. Geo C. Favinger  
 Robert H. Fearon Jr.  
 Mr. and Mrs. Francis L. Federline  
 Mr. and Mrs. Earl W. Ferguson  
 Mr. and Mrs. R. Murrell Ferguson  
 D.M. Fergusson  
 Fred Ferrari Jr.  
 Evelyn M. Ferris  
 Mrs. Joel A. Fillebrown  
 Capt. and Mrs. H.P. Fillingane  
 Floyd and Ella Finley  
 Mr. and Mrs. C.R. Finn  
 Dr. and Mrs. Norman D. Fintel  
 Mr. and Mrs. Dewey R. Firesheets  
 Mr. and Mrs. F.E. Firesheets  
 Ethel and Jim Fischer



Leonard W. Fish  
 Harry B. Fisher  
 Mr. and Mrs. W.P. Fisher  
 Mr. and Mrs. L.P. Fitzgerald  
 Mr. and Mrs. R.E. Fitzgerald  
 Dr. and Mrs. George Fleury  
 Mr. and Mrs. Martin Foley  
 Mary M. Folger  
 Marshall and Jean Folkes  
 Charles E. Folks  
 Cdr. J.D. Ford  
 Mrs. Lin Ford  
 James R. Forman  
 Mr. and Mrs. Harrell D. Forrest  
 James W. Forrest  
 Philip H. Fortune  
 Marie C. Foster  
 Ms. Betty Fotheringham  
 Mr. and Mrs. Dave Fourney  
 Mr. and Mrs. Garland A. Fowler  
 C. Nelson Fox  
 Thelma M. Fragale  
 Mr. and Mrs. Irvin W. Frank  
 Layton M. Franklin  
 Mr. and Mrs. J.C. Franks  
 Florio N. Franstovich  
 Mr. and Mrs. E.G. Frederick  
 Harry J. Fredericks  
 T.M. Freed  
 Walter F. Freeman  
 Mr. and Mrs. Ralph C. Fridley  
 William V. Friel  
 Daniel G. Friend  
 Mrs. Connie D. Frank  
 Robert J. Furie  
 William A. Furlow  
 Marjorie and Lawrence Gaines  
 Mr. Bruce S. Galbraith  
 Mr. and Mrs. David Gallagher  
 Richard J. Gallagher  
 Thomas E. Galles  
 Mr. and Mrs. Harry Gallogly, Jr.  
 James E. Gander  
 Mrs. J.P. Gapcynski  
 Lion Gardiner  
 W.P. Gardiner  
 Edward and Elizabeth Gardner  
 Mr. and Mrs. John L. Gardner  
 Col. and Mrs. Robert L. Gardner  
 Dan J. Gareri  
 Mr. and Mrs. R. Garritano  
 Richard L. Gary  
 Mr. and Mrs. Joseph Gaspard  
 John F. Geary  
 Mr. and Mrs. R. Hood Geisbert III  
 Mr. and Mrs. Raymond H. Geisen  
 Mr. and Mrs. C.H. Gelbert  
 Samuel W. George  
 Charles J. Gerard  
 Donald S. Gerhart  
 Donald E. and Pansy L. German  
 Mr. and Mrs. John G. Gerndt  
 J.J. Gerrity  
 Edward C. Gibson  
 Lt. Col. and Mrs. R. Gilchrist  
 Mr. and Mrs. Charles W. Gill  
 Mr. and Mrs. M.E. Gill  
 Earl S. Gillespie  
 Mr. and Mrs. Robert Gillie  
 Mr. and Mrs. John Gira  
 Mr. C.T. Giuffre

Mr. and Mrs. Joseph J. Giuliani  
 Mr. and Mrs. Arthur S. Guiliano  
 Mr. and Mrs. Nicholas T. Glakas  
 Dr. C.K. Glover  
 Mr. and Mrs. Cotton Glover  
 George T. Gmitter  
 Chaplain and Mrs. R.V. Goeres  
 Glenn and Carol Goetz  
 Mr. and Mrs. Robert Goetz  
 Richard A. and Carole A. Golden  
 Dr. Thomas R. Golden  
 Kenneth Goldsby Sr.  
 Mr. and Mrs. Irving Goldstein  
 Mr. A.J. Gonzales  
 Mr. and Mrs. Richard T. Good  
 Eleanor Goodwin  
 George J. Gordon  
 Robert J. Gordon  
 Mr. and Mrs. E.W. Gorham  
 Edwin and Norma Gormours  
 Mr. and Mrs. K. Lawrence Gould  
 Dr. and Mrs. Walter H. Graham  
 William R. Graha, Jr.  
 Mr. and Mrs. Stephen W. Grainer  
 Robert J. Grandel  
 Mr. and Mrs. Richard Grantham Sr.  
 Col. and Mrs. George Grassan  
 Mr. and Mrs. Marcus J. Gravel  
 Mr. and Mrs. Robert R. Gray  
 Mr. and Mrs. Lewis H. Green  
 Philip Greene  
 Warren D. Greening  
 Mr. Joseph J. Gregory  
 James W. Grimes  
 Mr. and Mrs. J.T. Grinstead  
 Lt. Col. and Mrs. E.M. Gripkey  
 Mr. and Mrs. Robert Grooms  
 Mr. and Mrs. Frank Grosz  
 Mr. and Mrs. Robert S. Grubbs, Jr.  
 Mrs. Florence S. Grzeskiewicz  
 A.D. Guggolz  
 Richard and Vivian Gulick  
 William L. Gunter  
 Walter Guntharp  
 Margaret M. Guthrie  
 Ellen G. Gwynn  
 Harold R. Haag  
 Philip J. Haan  
 Robert D. Hagan  
 Mr. and Mrs. Arthur L. Hagen  
 Eleanor W. Hahne  
 Mr. and Mrs. Alvin C. Hale  
 Bronson D. Hale  
 Mr. and Mrs. W.R. Hale  
 Ervis Hall, Jr.  
 Mr. and Mrs. Robert G. Hall  
 Mr. and Mrs. William J. Hallam  
 Mr. and Mrs. Richard Hallowell  
 Mr. and Mrs. Frank Halterman  
 Mr. and Mrs. John C. Hammett  
 Robert N. Hampton  
 H. Frank Hann  
 Mr. and Mrs. Stanley J. Hanna  
 Mr. and Mrs. Thomas E. Hanrahan  
 Mr. and Mrs. John M. Harar  
 Phyllis Harbison  
 Eugene M. Hardin Jr.  
 Mr. and Mrs. Bruce B. Harding  
 George and Frances Hardy  
 J.W. Hare  
 Capt. and Mrs. J.W. Harkin

E. Ward Harkrader  
 Richard T. Harman  
 J.F. Harmon  
 Tommy J. Harmon  
 Mr. and Mrs. Jack Harner  
 Lawrence and Mary Harnett  
 Mr. and Mrs. D.M. Harrington  
 Dennis M. Harris  
 Everett V. Harris  
 Mr. and Mrs. George W. Harris, Jr.  
 Mr. and Mrs. John W. Harris, Jr.  
 Mr. and Mrs. Marvin L. Harris III  
 Mr. and Mrs. Paul R. Harris  
 R. Harris  
 Mr. and Mrs. Robert C. Harris  
 David G. Harrison  
 R.W. Harrison  
 K.C. Harsh  
 Mr. and Mrs. Ted Hart  
 Mr. and Mrs. E. Bruce Harvey Sr.  
 Ruth Ann Harvey  
 Joachim W. Hasse  
 Larry Hatch  
 Mr. and Mrs. Harold T. Hawkins  
 Mr. and Mrs. Jack Hawkins  
 Mr. and Mrs. John Edward Hawkins  
 Mr. and Mrs. George B. Haycox  
 Robert W. Hayler Jr.  
 Mrs. Maurice T. Haynes  
 Mr. and Mrs. Rudolph G. Haynie  
 Mrs. R.P. Hazzard  
 Mr. and Mrs. Thomas Headlee, Jr.  
 Ingo Heel  
 Mr. and Mrs. Robert Heiar  
 Mr. and Mrs. John L. Heinly  
 Charles Heitmanek  
 Mr. and Mrs. Dick Hensley  
 Robert J. Hermann  
 Mr. and Mrs. S.W. Herrell  
 Mr. and Mrs. Walter Hess  
 John H. Heller  
 Dorris C. Helms  
 Mr. and Mrs. Edwin J. Hemp  
 Mr. and Mrs. Rondal Henderson  
 Mr. and Mrs. Norwood E. Hendricks  
 James M. Henry  
 Lt. Col. and Mrs. Ronald W. Henry  
 Mr. and Mrs. Thos. E. Hensley  
 Louis P. Hettinger  
 Mr. and Mrs. Arthur S. Hiatt  
 Capt. Leo A. Hibson  
 Col. and Mrs. Joseph C. Hielt  
 Col. and Mrs. Richard K. Hile  
 Mr. and Mrs. Glenn L. Hill  
 Mr. and Mrs. Hugh M. Hill  
 Mr. and Mrs. Jack G. Hill  
 Mr. and Mrs. T. Stanley Hill  
 J.A. Hillegass  
 Mr. and Mrs. Donald E. Hilton  
 Mr. and Mrs. Gilbert J. Himmelberg  
 Harvey J. Hincker  
 Mr. and Mrs. Franklin Hinckle, Sr.  
 Frank and Joyce Hinkle  
 Mr. and Mrs. T.W. Hissey  
 Mr. and Mrs. Wallace L. Hobbs  
 Patricia S. Hochkeppel  
 Mr. and Mrs. Larry O. Hockman  
 Morgan Hodge  
 Mr. and Mrs. C.T. Hofferbert  
 Bill Hoffman  
 Mr. and Mrs. Harry L. Hoffman





Helen H. Hoffman  
 Mr. and Mrs. Joseph W. Hoffmann  
 Stanley R. Hoffman  
 Mr. and Mrs. Zelman Hoffman  
 James G. Holbert  
 Jean and Guy R. Hollister  
 Herbert L. Holt  
 Mr. and Mrs. William B. Holt  
 Mr. and Mrs. Lester Hooker, Jr.  
 Mr. and Mrs. Thomas Hooper  
 Mr. and Mrs. G.C. Hopkins  
 Mr. and Mrs. D.A. Hopper  
 Mr. and Mrs. Alfred Horsinger  
 Mr. and Mrs. John Hosler  
 Harlan D. Hott  
 Mr. and Mrs. Maurice Houde  
 Mr. and Mrs. G.L. Howard  
 Joseph W. Howard  
 Mr. and Mrs. Andrew Hrinda  
 Mr. and Mrs. Dewey C. Hubbard  
 Jessie Earl Hudgins  
 Mr. and Mrs. David E. Hudson  
 John L. Hudson, Jr.  
 Rev. and Mrs. L. Crockett Huddle  
 Mr. and Mrs. James Hufford  
 Clyde R. Hughes  
 Mr. and Mrs. K.C. Hughett  
 Mr. Robert H. Hull  
 Mr. and Mrs. G. David Hulse  
 Mr. and Mrs. J.F. Humrich  
 Mr. and Mrs. Phillip Hunt  
 Roger Hunt  
 John R. Hurt  
 Mr. and Mrs. Elliott Hutchings

Mr. and Mrs. J.L. Hutchison Jr.  
 George C. Hutter  
 Col. and Mrs. R.C. Hyatt  
 Sairey and Missy Imre  
 Mr. and Mrs. Clyde Inman  
 Mr. and Mrs. Alfred M. Isaacs  
 Charles A. Izaguirre  
 Glenn A. Israel  
 Elmer J. Jackson  
 Mrs. Joseph Jackson  
 Mr. and Mrs. Luther T. Jackson  
 Mr. and Mrs. Andrew E. Jacobson  
 Mr. and Mrs. L.T. Jakobsson  
 Andrew R. Jamerson  
 Mr. and Mrs. Jerome V. Jameson  
 Haddy Jansen  
 F. Edwin Jarvis  
 Mr. and Mrs. Paul Jazowski  
 Alvin P. Jennings  
 Mr. and Mrs. E.F. Jennings  
 Mrs. Lloyd B. Jennings  
 Mr. and Mrs. James F. Jewell  
 Mr. and Mrs. Charles H. Johnson  
 Mr. and Mrs. Frank W. Johnson  
 Mr. and Mrs. Harry C. Johnson  
 Mr. and Mrs. Howard Johnson  
 Mr. and Mrs. J. Wallace Johnson  
 James E. Johnson  
 John T. Johnson Jr.  
 Paul Johnson  
 Capt. and Mrs. R.C. Johnson  
 Mr. and Mrs. Ralph L. Johnson  
 Wallace E. Johnson  
 Mr. and Mrs. David B. Johnston

Mr. and Mrs. Donald Johnston  
 Mr. and Mrs. Donald N. Johnston  
 Mr. and Mrs. Douglas T. Johnston  
 Mr. and Mrs. Howard Jones  
 James B. Jones  
 Mr. and Mrs. John C. Jones  
 Mr. and Mrs. O.B. Jones  
 Patricia H. Jones  
 Mr. and Mrs. Carl E. Jonson  
 Ernest M. Jordan Jr.  
 Mr. and Mrs. John L. Jorstad Jr.  
 Albert Joseph  
 Mr. and Mrs. John Jourdan  
 Lt. Col. and Mrs. Warren Joyce  
 Mr. and Mrs. Jesse C. Joyner  
 Dr. David E. Judd  
 Mr. and Mrs. Judson  
 James E. Justice  
 Sidney and Rhoda Kaltman  
 Mr. and Mrs. John Kannofsky  
 Mrs. Edward Kardos  
 Laurel Kassoff  
 Martin Katcher  
 Mr. and Mrs. R.H. Kattmann  
 Fred Kaufman  
 Joseph T. Kaye, M.D.  
 Mr. and Mrs. Jack Keilsohn  
 Mr. and Mrs. G. Willard Keith  
 James and Carole Keith  
 Mrs. Dennis P. Kelly  
 Mrs. Evelyn Kelley  
 Mrs. Mary S. Kelley  
 Mr. and Mrs. Robert Kelley  
 Rodney M. Keller



Dr. and Mrs. William H. Kelley  
 Edward and Constance Kelly  
 Mrs. Carrie Cline Kennedy  
 Mr. and Mrs. Kenneth Kennedy  
 Patricia A. Kennedy  
 Mr. and Mrs. W.H. Kennedy  
 C.R. and Georgia Kenney  
 Mr. and Mrs. Samuel F. Kenney  
 Mr. and Mrs. John E. Kent  
 Capt. Jack S. Kenyon  
 L. Barry Kershaw  
 Mr. and Mrs. Emerson L. Keslar Sr.  
 Louis A. Kessel  
 Madoline P. Keyser  
 Mr. and Mrs. Robert N. Keyser  
 Mr. and Mrs. James H. Kilcoyne  
 Lloyd F. King  
 Mr. and Mrs. Roy L. King  
 Harry A. Kinney  
 Sam Kinni  
 Larry D. Kinsey  
 James E. Kinter  
 W.H. Kirkland  
 Mr. and Mrs. Charles Kirkpatrick  
 Robert and Marsha Kirkpatrick  
 Mr. and Mrs. Richard A. Kirsch  
 Mr. and Mrs. Don M. Kite  
 Mr. and Mrs. O.H. Kittilstad  
 Allen Kline  
 Mr. and Mrs. H. Wendell Kline  
 Mr. and Mrs. Marlen J. Klopp Sr.  
 Thomas O. Knight II  
 Dr. and Mrs. Donald M. Knowlan  
 Mr. and Mrs. C.A. Knudtsen  
 Marcus H. Knupp  
 Mr. and Mrs. Paul P. Kosco  
 Col. and Mrs. A.E. Kosciuszko  
 Peter A. Kot, M.D.  
 Mr. Anthony Koury  
 Mr. and Mrs. R.W. Kozojet  
 Martin Kravitz  
 Oscar and Lois Krombholz  
 Ronald J. Kubesh  
 Mr. and Mrs. Andrew V. Kules  
 Mrs. Karl Kummer  
 Donald L. Kunkler  
 John Kwiatkoski  
 Joseph H. Kyle III  
 Mr. and Mrs. A.J. Lacy  
 Chris and Rod LaFever  
 Wallace E. Lafferty  
 Mr. and Mrs. Arthur LaForge  
 Mr. and Mrs. Ernest LaFroscea  
 Mr. and Mrs. Al Lagownik  
 Norman and Cynthia Laird  
 Dominic Laiti  
 Mrs. Maxine S. Lam  
 M. Donald Lambdon  
 Rev. and Mrs. David LaMotte  
 Joy and Ward Lancaster  
 Langley P. Land  
 George H. Landes, Jr.  
 Mrs. Chris A. Lane  
 Mr. and Mrs. Clarence Lane  
 Col. and Mrs. Paul LaPierre  
 Gale L. Lantis  
 Dr. and Mrs. E.M. Larmore  
 Mr. and Mrs. John G. Larmour  
 Mr. and Mrs. C.H. Larson  
 Mr. and Mrs. H.H. Lastor  
 Albert F. Laube

James H. Law  
 William L. Law  
 Col. and Mrs. G.L. Lawhon  
 D.W. Lawman  
 Mr. and Mrs. Marcus Lawson  
 Mr. and Mrs. Edward O. Lawrence  
 Elwin L. Lawrence  
 Mr. and Mrs. Edward Layne, Jr.  
 Mr. and Mrs. Donald J. Lazas  
 Arthur R. Leary  
 Marcella S. Leary  
 Mrs. Walter R. Leary  
 Mr. and Mrs. George W. Ledden  
 Mr. and Mrs. Edwin J. Lee  
 Mr. and Mrs. Frederick J. Lee  
 Gorn Ho Lee  
 J. Richard Lee  
 M.R. Lee  
 Roy A. Lee  
 Wm. C. Lee  
 Mr. and Mrs. Frederick J. Lees  
 Mr. and Mrs. T. Hunton Leith  
 Mr. and Mrs. M.P. Lelong  
 Mr. and Mrs. John F. Lemon  
 Emil J. Lenzi Jr.  
 Mr. and Mrs. Gustav Leonard Jr.  
 Mr. and Mrs. Robert G. Leonard Jr.  
 Robert K. Leonard  
 Harry W. Leverone  
 Dr. and Mrs. Alexander P. Levery  
 Dan and Ruth Levin  
 Mr. Harvey L. Levin  
 Mr. and Mrs. Harry S. Lewis  
 Mr. and Mrs. Herbert M. Lewis  
 Caridad Ligsay  
 C.W. Lillard  
 Mr. and Mrs. Claude Lillard, Jr.  
 Steven Y. Lim  
 Mr. and Mrs. Robert D. Linder  
 Alfred H. Link  
 Samuel and Donna Link  
 Mary Lippe  
 Barbara M. Lipscomb  
 John H. Little  
 Mr. and Mrs. Raymond L. Lively  
 Mr. and Mrs. Louis R. Locke  
 John K. Loecher  
 Mr. and Mrs. Donald M. Logan  
 Susan C. Logan  
 Mr. and Mrs. C.H. Lohr  
 Mr. and Mrs. Sigmund London  
 Edryn K. Long  
 John B. Long  
 Mary L. Long  
 Mrs. Margaret M. Longenecker  
 Mr. and Mrs. James R. Loudermilk  
 Mr. and Mrs. Robert R. Lovegren  
 Col. and Mrs. Warren G. Love  
 Mr. and Mrs. Arthur H. Lowe  
 Mr. and Mrs. Terry Luks  
 Raymond M. Lumpkin  
 Mr. and Mrs. O.W. Lunde  
 Mr. and Mrs. Frank Lupashunski  
 Mr. and Mrs. Clyde Luther  
 Col. James P. Lyke  
 Mr. and Mrs. Robert C. Lynn  
 Mr. and Mrs. Gifford M. Mabie  
 Mr. and Mrs. Theodore W. Mabry  
 Mr. and Mrs. Robert M. MacCallum  
 Mr. and Mrs. F.J. MacCoy III  
 Mr. and Mrs. James L. MacIndoe

Mr. and Mrs. Robert T. Magee  
 Pasquale and Virginia Maggi  
 Patrick Maggio  
 Mr. and Mrs. Wm. C. Magness  
 Mr. and Mrs. Ralph J. Magri, Jr.  
 Robert L. Mahood  
 Mavis and George Major  
 Mr. and Mrs. Robert L. Mallonee  
 Mrs. Shirley B. Malnar  
 Elwin and Carolyn Mank  
 Mr. and Mrs. William F. Mann  
 Mr. and Mrs. Ralph Manners  
 Mr. and Mrs. John R. Manning  
 Mr. and Mrs. William E. Manning  
 Donald P. Marentette  
 Morris Marino  
 Col. and Mrs. W.J. Marr  
 John E. Marsh  
 Dr. and Mrs. David H. Marshall  
 Mr. and Mrs. Harold Marshall  
 Maj. and Mrs. L.B. Marshall  
 Mr. and Mrs. C.H. Martin, Jr.  
 Mr. and Mrs. Gerald M. Martin  
 Hewluis A. Martin  
 John C. Martin  
 Mr. and Mrs. Pepper D. Martin Sr.  
 Troy and Shirley Martin  
 Mr. and Mrs. William D. Martin  
 James L. Matheson  
 Eston H. Mathews  
 Ralph Mathews  
 Mr. and Mrs. Leonard F. Mathey  
 Mr. and Mrs. J. Mathias  
 Mr. and Mrs. Wm. Mathias  
 William T. Matthews  
 Geraldine Mattingly  
 W. Garland Mayberry  
 Morris J. Mayes  
 Gustavius A. Mayo  
 Mr. and Mrs. Hugh J. Mayo  
 Mr. and Mrs. William E. Mayo  
 James McBride  
 Henry E. McBride  
 Mr. and Mrs. John A. McCalla  
 Col. Clarence E. McCandless  
 Mr. and Mrs. Frank McCarthy  
 Mr. and Mrs. Donald G. McCleaf  
 Capt. and Mrs. Tom P. McClenahan  
 Mr. and Mrs. F.A. McClimans  
 Robert G. McCoy  
 Waverly L. McCoy  
 Lt. Col. and Mrs. Harold McCue  
 Richard and Barbara McCulloh  
 Mr. and Mrs. Irwin McCullough  
 Mr. and Mrs. Budd K. McCurley  
 Dr. and Mrs. R. McCutcheon Jr.  
 R.H. McDaniel  
 Thomas B. McDonald  
 Dr. and Mrs. James C. McElroy  
 Mr. and Mrs. Thomas A. McElroy  
 Mr. and Mrs. C.E. McFaden  
 Mr. and Mrs. William T. McFarlane  
 Mr. and Mrs. Frederic I. McGhee  
 Julia T. McGrath  
 Harold McGraw  
 Peter G. McGuire  
 Mr. and Mrs. J.O. McHale  
 Mr. and Mrs. Peter J. McHale Jr.  
 Mr. and Mrs. Norman McKay  
 Mr. and Mrs. Robert McKenzie  
 Mr. and Mrs. Harry B. McLaughlin Jr.



Mr. and Mrs. Merlin F. McLaughlin  
 Thelma W. McLendon  
 Mr. and Mrs. A.J. McMillan  
 Mr. and Mrs. Clarence P. McMillin  
 F.D. McMullen  
 Mr. and Mrs. Stanley McMullen Sr.  
 Phillip F. McNall  
 Ralph McNeil  
 Mrs. E. Watkins McPhillips  
 Bob and Jan Meador  
 Frank T. Meadows  
 Joseph and Sibyl Mealy  
 Dr. and Mrs. Arthur C. Meiners  
 Mr. and Mrs. Aaron Meliment  
 Mr. and Mrs. Joe A. Mellender  
 William J. Melvin  
 Dr. and Mrs. S. Mergenhagen  
 Mr. and Mrs. Derwood G. Merriman  
 Charlie and Janie Merritt  
 John R. Metcalf  
 Col. Warren Mewborn  
 James H. Michael, Jr.  
 Emil and Betty Michalek  
 Fred and Frances Middleton  
 Mr. and Mrs. Randolph Millard  
 Mrs. Curtis D. Miller  
 D.B. Miller, Jr.  
 Di Miller  
 Edward J. Miller III  
 Elmer E. Miller  
 Wayne W. Miller  
 William T. Milleson  
 Thomas J. Mills  
 Mr. and Mrs. Nelson O. Minnick  
 John J. Miskel Jr.  
 Kim Missit  
 Mr. and Mrs. William R. Mitchell  
 Mr. Willie O. Mitchell  
 Robert E. Mitten  
 Mr. and Mrs. Henry J. Moehring  
 J.E. Moeller  
 Mr. and Mrs. Larry R. Moen  
 Mr. and Mrs. Edmond N. Monger  
 Mr. and Mrs. Charles Monzella  
 Dr. and Mrs. Albert L. Mooney  
 Mr. and Mrs. David W. Moore  
 Dr. and Mrs. French H. Moore Jr.  
 Mr. and Mrs. H. Grady Moore Jr.  
 A.R. Morales  
 Frank R. and Betty P. Morcom  
 Mr. and Mrs. R. Coy Morell  
 Beverly and Charlie Morgan  
 Dr. and Mrs. William C. Morgan  
 Barbara and Nathaniel Morris  
 Earl A. and Hilda M. Morris  
 Gilmer E. Morris  
 Mr. and Mrs. Theodore R. Morris  
 Mrs. R.J. Morrow  
 James T. Morse  
 Robert E. Morton  
 Mr. and Mrs. John K. Moseley  
 Mr. and Mrs. G.E. Mowery  
 Robert H. Moxley  
 Col. and Mrs. H.P. Mueller  
 Mr. and Mrs. Paul Muldowney  
 Martin J. Mullaney  
 Capt. and Mrs. James A. Mulligan  
 Mr. and Mrs. William J. Mullin  
 Capt. P.J. Mulloy  
 Barbara and Bill Munzing  
 Col. John F. Murphy, Jr.

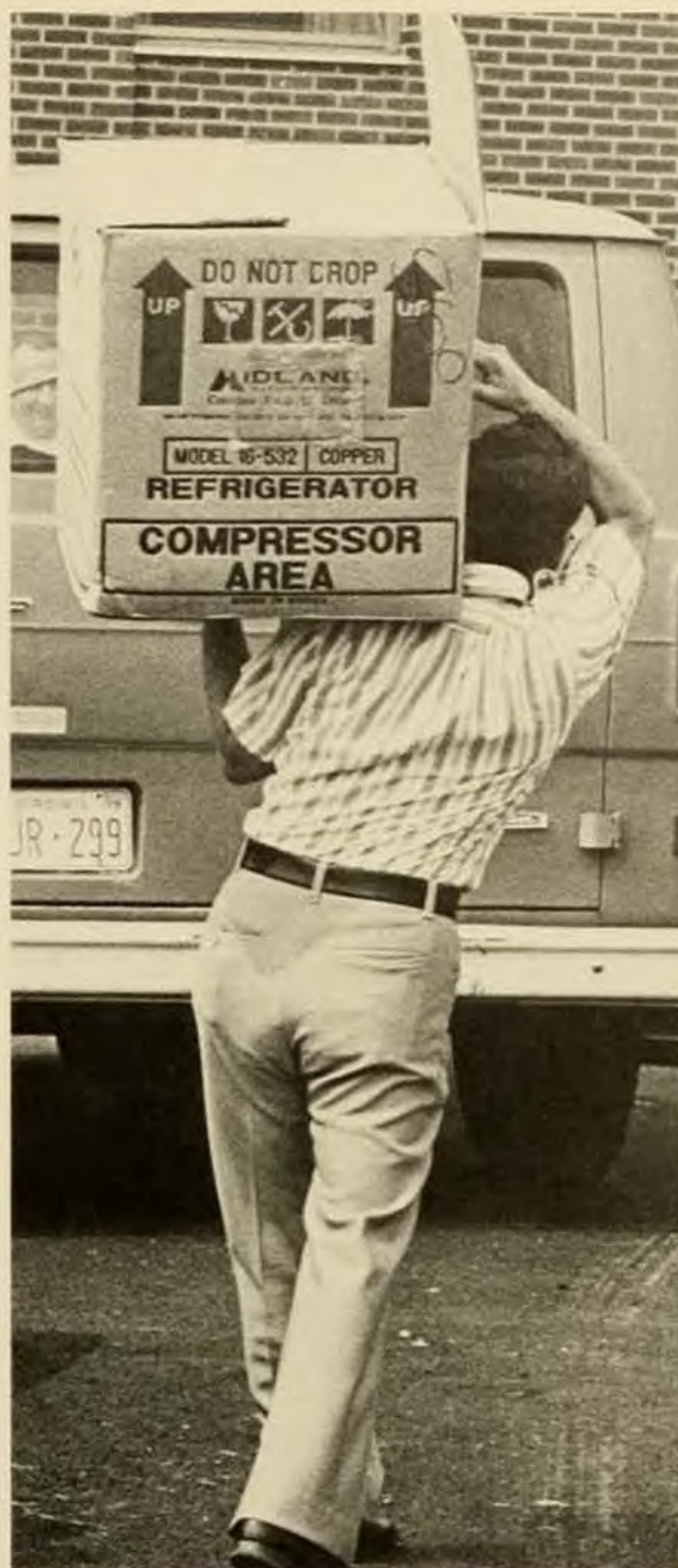

Teresa White Murphy  
 Mr. and Mrs. Freddie A. Murray  
 Susi Murray  
 Mr. and Mrs. Peter Muscarnera  
 Kenneth A. and Mary Ellen Myers  
 Mr. and Mrs. A.E. Naccarato  
 Mr. and Mrs. Richard H. Nachman  
 Mr. and Mrs. James T. Nalls  
 Donald and Gay Namuth  
 Mr. and Mrs. L.B. Nance  
 Robert P. Neff  
 Mr. and Mrs. Zane Neff  
 Richard E. Neil  
 Mr. and Mrs. W.S. Nelson III  
 Jack Nemerow  
 S. Ronald Nesbitt  
 Philip E. Newell  
 James H. Newton III  
 Mr. and Mrs. Glenn D. Nice  
 Harold E. Nicholson, Jr.  
 Mr. and Mrs. Raymond J. Nicholls  
 Robert R. Nicol  
 James D. Noble  
 Mr. and Mrs. Joseph A. Noel  
 Hugh B. Norton  
 Mr. and Mrs. Gene C. Nuckolls  
 Mr. and Mrs. Craddock J. Nunnally

Mrs. Edith M. Nunnally  
 Mr. and Mrs. Jack W. Nurney Jr.  
 Mr. and Mrs. Harry F. Oakes  
 Col. and Mrs. Howard H. Oakley  
 Mr. and Mrs. James G. O'Boyle  
 Geo. E. O'Brien  
 John C. O'Brien  
 Mr. and Mrs. Thomas E. O'Dea  
 John J. O'Donnell  
 Joseph J. O'Hare, Jr.  
 Capt. and Mrs. Philip Oliver, Jr.  
 Norbert S. Olshefski  
 Hugh M. O'Neil  
 Alfredo A. Ordonio  
 Mr. and Mrs. Marvin Orndoff  
 Mr. and Mrs. Joseph L. Ostrander  
 Roland A. Ouellette  
 W.C. Overton  
 Charles C. Owen  
 Basil Owens, Jr.  
 Jean J. Owens  
 Mr. and Mrs. Joseph L. Owens  
 Irving D. Packett  
 Genevieve Pagano  
 Mrs. Evelyn R. Palmer  
 Mr. and Mrs. Kenneth F. Palmer  
 Mr. and Mrs. Peyton Palmer  
 Mr. and Mrs. James P. Pangburn  
 Carmine Pantalone  
 Mr. and Mrs. Grady L. Parker  
 Houston W. Parker  
 Mr. and Mrs. James R. Parker  
 Mr. and Mrs. William E. Parker  
 James T. Parks  
 Mr. and Mrs. Frederick W. Parlier  
 Mr. and Mrs. Preston L. Parrish Jr.  
 Mr. and Mrs. Robert H. Pascal  
 Dr. and Mrs. Edw. A. Pascarella  
 Arthur M. Parker  
 Delanie Patrick  
 Col. Kenneth M. Patterson  
 Mr. and Mrs. James W. Patterson  
 Mr. and Mrs. William R. Patterson  
 Mr. and Mrs. Claude H. Patton  
 Barbara A. Payne  
 George L. Payne  
 Mr. and Mrs. Charles Pearson  
 Mr. and Mrs. B.B. Pedersen  
 Richard J. Peel  
 Mr. and Mrs. H.M. Perry  
 Mr. and Mrs. Paul C. Perry  
 Mr. and Mrs. William Perry  
 Doug and Bess Perthel  
 Dr. and Mrs. Carl J. Peter  
 Roger W. Peters  
 Richard E. Peterson, Sr.  
 Mr. and Mrs. G.L. Petrella  
 Jack G. Petrie  
 Mr. and Mrs. Wm. K. Petticrew Jr.  
 Wm. Phoebus  
 Mr. and Mrs. James C. Phillips  
 Mrs. Montese L. Phillips  
 R.E. Picardi  
 S.E. Pickett  
 Mr. and Mrs. Julien C. Picot Jr.  
 Mr. and Mrs. Bennie E. Pierce  
 Mr. and Mrs. J.T. Pierce  
 Bobby R. Pike  
 A.F. Pilch  
 Dalton C. Pile  
 Mr. and Mrs. G.W. Pillow



Claud M. Pittman  
 Mr. and Mrs. R.M. Pittman  
 Mrs. Charles N. Pitts  
 Mr. and Mrs. Andre A. Plante  
 Addison W. Plummer  
 Mr. and Mrs. Leo Podlesny  
 Ltc. Gerald V. Poh  
 Mr. and Mrs. R.H. Polen  
 Stephen C. Pool  
 Robert V. Poorman  
 K.R. Pope  
 E. Poplawski  
 Mr. and Mrs. Clarence W. Popple  
 Jane B. Potter  
 Dr. and Mrs. Albert H. Powell Jr.  
 John and Jeanette Powell  
 L.J. Powell  
 Mr. and Mrs. Randall U. Pratt  
 Rev. and Mrs. A.P.L. Prest  
 Jack and Eloise Price  
 Josephine A. Price  
 Ltc. W.R. Prince  
 Mr. Paul Prohoniak  
 Vincent J. Pross  
 Mr. and Mrs. Frank G. Pugliese  
 Mr. and Mrs. John A. Puglisi  
 Mr. and Mrs. Vern Puglisi  
 Gene F. Pullen  
 Thomas W. Pulliam  
 William H. Pullin  
 Mr. and Mrs. Edward R. Pulsifer  
 Mr. and Mrs. George Purnell  
 Robert A. Purple  
 K.H. Quasebarth  
 W.A. Raines  
 Mr. and Mrs. Donald Raiselis  
 Mrs. Nellie W. Rakes  
 Clyde W. Randall  
 Mr. and Mrs. John L. Randolph  
 Mr. and Mrs. Stuart H. Raub, Jr.  
 Charles H. Rawls  
 Mr. and Mrs. William Rechin  
 Mr. and Mrs. O.C. Redford  
 Col. and Mrs. Charles H. Reding  
 Florence H. Reese  
 W.R. Reese  
 Mr. and Mrs. Harold Reichart, Jr.  
 Mr. and Mrs. William Reichert  
 Mr. and Mrs. Charles E. Reid Jr.  
 S. Dick Reider  
 Mr. and Mrs. James E. Reilly  
 Mr. and Mrs. Charles I. Reklinski  
 Mr. and Mrs. Kenneth R. Rengert  
 Allan C. Rennie  
 Mrs. Johnnie D. Reynolds  
 Mr. and Mrs. Peter Reynolds  
 Mrs. J.E. Rich  
 Mr. and Mrs. W.M. Rich, Jr.  
 Fred W. Richards  
 Mr. and Mrs. Stephen F. Richards  
 Donald G. Richardson  
 Eugene C. Richardson  
 Ralph M. Richardson  
 Mr. and Mrs. George Rickman  
 Mr. and Mrs. William E. Richmond  
 Mr. and Mrs. E.E. Rickard  
 Mr. and Mrs. Edward W. Ricker  
 Isaac A. Rickman  
 Mr. and Mrs. Jack L. Rief  
 Carl and Barbara Riehm  
 Mr. and Mrs. John V. Rigo



Brig. Gen. and Mrs. L.J. Riley  
 Mr. and Mrs. Philip D. Rinker  
 Mr. and Mrs. C. Lyle Rishell  
 Olin Ritchie  
 Thomas C. Ritt Jr.  
 Mrs. T. Rivierre  
 Doris M. Roach  
 Mr. and Mrs. Robert R. Roadcap  
 Celia Robacradle  
 Gordon J. Roberts  
 John A. Robertson  
 Kenneth E. Robertson  
 Marion N. Robertson  
 Dorothy R. Robertson  
 Theodore G. Robey  
 George R. Robinett  
 Estelle Smith Robinson  
 Harvey A. Robinson Jr.  
 Mr. and Mrs. Kenneth F. Robinson  
 Mr. and Mrs. R.B. Robinson  
 Dr. Thomas G. Robinson  
 Ltc. and Mrs. Anthony C. Robnett  
 Mrs. Harold D. Rock  
 Thomas and Alice Rodgers  
 Roy D. Rogers  
 Richard R. Rogowski  
 Robert L. Rohr  
 Dr. and Mrs. Laverne Rohrbaugh  
 Mr. and Mrs. Wm. M. Rollins  
 John D. Romaine  
 Howard and Nanette Roman  
 Mr. and Mrs. M.R. Roman

Col. and Mrs. John R.C. Roop  
 Mr. and Mrs. Robert K. Ropp  
 William A. Rosenkranz  
 Dr. and Mrs. R.H. Ross  
 Mr. and Mrs. Marvin Routen  
 Mack R. Rowe  
 Mr. and Mrs. Lee Rowland  
 Earl Rozell  
 Henry Rubenstein  
 Wm. J. Ruberry  
 James A. Rudy  
 Mr. and Mrs. Theodore J. Rucker, Sr.  
 Mr. and Mrs. James M. Ruesch  
 Mr. and Mrs. Anthony J. Ruffo  
 Mr. and Mrs. Henry Ruhl  
 Mr. and Mrs. Lanty M. Runner  
 Mr. and Mrs. Hans Runow  
 H.B. Russell  
 Mr. and Mrs. Wm. T. Russell, Jr.  
 Mr. and Mrs. John Rutherford  
 Gladys L. Rutledge  
 Mr. and Mrs. John J. Russell, Jr.  
 Lloyd N. Russell  
 Cecilia M. Ryan  
 Lester M. Ryman  
 Mr. and Mrs. Charles M. Sackett  
 Alfred C. Sacra  
 James W. Sammis  
 Robert E. Sandell, Jr.  
 Mr. and Mrs. J. Sandoski  
 J. Glenn Satterthwaite  
 Mr. and Mrs. Carl E. Saunders



Mr. and Mrs. John K. Saunders  
 A. and M. Scala  
 Mr. and Mrs. Raymond H. Schaeffer  
 Mr. and Mrs. Charles B. Scharp  
 Mary and Charles Scheeler  
 Mr. and Mrs. Geo. F. Scheytt  
 Mr. and Mrs. D.C. Schiller  
 Mr. and Mrs. Arthur Schilling  
 Donald W. Schimmel  
 Rear Adm. and Mrs. Gordon Schuller  
 Philip R. Schwab  
 John P. Seaborn  
 Mr. Earle V. Sears  
 Priscilla Daniel Seay  
 Mr. and Mrs. Gail F. Sedgwick  
 John B. Seguin  
 Mr. and Mrs. William A. Seguire  
 Mr. and Mrs. Carroll E. Selby  
 Harlin B. Senger  
 Walter Senio  
 Mrs. Whitt Sessoms  
 Mr. and Mrs. Geo. P. Shafran  
 Richard J. Shakman  
 R. Eugene Shanholtzer  
 Bernard Shapiro  
 Raymond W. Shaw  
 Mr. and Mrs. Edward F. Shea Jr.  
 Mr. and Mrs. John Shea  
 Mr. and Mrs. W.L. Sheridan  
 Donald R. Shields  
 Mr. and Mrs. Thomas I. Shields Sr.  
 Mr. and Mrs. Garrett L. Shipp  
 Clark Shoaff  
 Mr. and Mrs. Richard A. Shoemaker  
 Mr. and Mrs. Robert Sholtes  
 Lt. Col. and Mrs. D.K. Shroyer

Mr. and Mrs. Cletus Shuler  
 John M. Shumate, Jr.  
 Mr. Zenon J. Siekirsky  
 Mr. and Mrs. A.E. Siklosi  
 Paul D. Silirie  
 Dr. and Mrs. Thomas Silliman, Sr.  
 Richard A. Sines  
 Mr. and Mrs. Ralph J. Simonis  
 Walter B. Simmons Jr.  
 Mike Simpleton  
 Arthur R. Simpson  
 Mr. and Mrs. Erich R. Sinner  
 Mr. and Mrs. Leonard L. Sipe  
 Mr. and Mrs. B.D. Sisson  
 Mr. and Mrs. Walter Skaskiw  
 Mr. and Mrs. S. Lee Skillman Jr.  
 Mr. and Mrs. Joseph F. Skovira  
 Robert and Catherine Slaughter  
 Mr. and Mrs. Richard W. Slocum  
 Mr. and Mrs. Leo J. Small  
 A. Carleton Smelley  
 Albert K. Smith  
 B.G. Smith, Jr.  
 Bebe Smith  
 Cletus and Twila Smith  
 Edward D. Smith  
 Mr. and Mrs. G.B. Smith, Jr.  
 Mr. and Mrs. Harry J. Smith  
 Col. and Mrs. J.A. Smith  
 Mr. and Mrs. Daniel Smith  
 Mr. and Mrs. Norman J. Smith  
 Paul G. Smith  
 R.L. Smith  
 Dr. and Mrs. Ray H. Smith  
 Richard W. Smith  
 Sands Smith

Mr. and Mrs. Van Smith  
 Mr. and Mrs. William A. Smith  
 Mr. and Mrs. E.E. Snedegar  
 Col. Earl A. Sneeringer  
 Mr. and Mrs. Donald B. Snyder  
 James T. Snyder  
 Richard E. Snyder  
 Torrence W. Snyder  
 Rudolph Soldan  
 Mr. and Mrs. Kurt Soller  
 Marvin R. Solomon  
 Mr. and Mrs. A.J. Sonsini  
 Mr. and Mrs. Robert O. Soper  
 Mr. and Mrs. Earl O. Sorensen  
 Mr. and Mrs. Frank J. Sowa II  
 Renato and Ines Sozio  
 Ross D. Spalding  
 Mr. and Mrs. John M. Spann, Jr.  
 Neil S. Spann  
 Mrs. Donald Spaulding  
 Margaret Spazante  
 Byron N. Spear  
 Laverne W. Speed  
 Fred S. Spencer  
 Mr. and Mrs. John C. Spencer  
 Mr. and Mrs. John M. Spencer  
 Oland and Marie Spencer  
 Mr. and Mrs. R. Sperling  
 Arthur Spielman  
 Carl W. Spillers  
 Mr. and Mrs. Richard H. Spies  
 Mr. and Mrs. Jack A. Squires  
 Mr. and Mrs. Samuel A. Stanley, Jr.  
 Paul and Gisela Stanton  
 Mr. and Mrs. Thomas F. Starke  
 Lewi A. Stearman





Mrs. Mazzie P. Stefaniga  
 John M. Sienkowski  
 William and Aiko Stephan  
 R.L. Sterling  
 Mary A. Stevenson  
 John W. Steves  
 Mrs. Samuel Stewart  
 Lt. Col. and Mrs. R.W. Stiles  
 Doug and Shirley Stine  
 R.N. Stock  
 Ltc. and Mrs. W.T. Stockhausen  
 Paula Stockyard  
 Richard H. Stohlman  
 Edwin L. Stoll  
 Dr. Kenneth H. Stoll  
 Thomas Stomps  
 George M. Stone, M.D.  
 B. Lou Stoned  
 Mr. and Mrs. David H. Storall  
 Capt. A.J. Storeide  
 Dutton G. Stoy  
 Mr. and Mrs. Philip L. Strader  
 A.M. Stranz  
 Charles R. Stratton  
 Mr. and Mrs. Aris Streagle  
 Mr. and Mrs. Theodore F. Stromberg  
 Mr. and Mrs. Almon Stroupe  
 Ann E. Stylish  
 Mr. and Mrs. David O. Sullivan  
 Mr. and Mrs. John F. Sullivan  
 Mrs. Marilynn Sullivan  
 H. Thomas Summers  
 J. Vernon Summers  
 Mr. and Mrs. Roy E. Supinger  
 Mr. and Mrs. Hugh A. Sutherland Sr.  
 Jack A. Sutton  
 Nancy Swanson  
 Elizabeth H. Swecker  
 B.K. Sweeney III  
 Richard and Janice Sweeton  
 Dr. and Mrs. John W. Swinnerton  
 Mr. and Mrs. Marvin R. Sykes  
 Mr. and Mrs. Philip Talamo  
 Dorothy Tallyn  
 Mr. Frank Tamberrino  
 Mr. and Mrs. W.J. Tannahill  
 Jennings J. Tardy  
 Mrs. L.M. Tarlton  
 Mr. and Mrs. Robert Taschler  
 Mr. and Mrs. Dan L. Taylor III  
 Mr. and Mrs. J.E. Taylor  
 Mr. and Mrs. John E. Taylor  
 John K. Taylor  
 Capt. and Mrs. Patterson Taylor  
 Raymond W. Taylor  
 Mr. and Mrs. William F. Taylor  
 Mr. and Mrs. Robert H. Tegethoff  
 Louis Teitelbagh Jr.  
 Mr. and Mrs. Richard L. Templeton  
 Mr. and Mrs. Claiborne W. Terry  
 Owen F. Thomas  
 Mr. and Mrs. Robert Thomas Jr.  
 Mrs. Robert E. Thomas Jr.  
 Mr. and Mrs. Ronald T. Thomas Sr.  
 A.W. Thompson  
 Mr. and Mrs. Glenn Thompson Jr.  
 Mr. and Mrs. Glen E. Thompson  
 James E. Thompson Jr.  
 Dr. and Mrs. Lincoln Todd  
 Mr. and Mrs. Thomas L. Tolley  
 Edward M. Tolliver



L. Tompkins  
 Robert R. Toone  
 Helen L. Torre  
 Mr. and Mrs. Donald A. Trainum  
 Mr. and Mrs. Thomas B. Trant  
 Mr. and Mrs. C.C. Travis, Jr.  
 Mr. and Mrs. John M. Travis  
 Mr. and Mrs. Ashby W. Trent  
 Mr. and Mrs. Jack E. Tribett  
 J.J. Trimble  
 Mr. and Mrs. W.C. Triplett  
 Mrs. Wm. J. Tropf  
 Theodore W. Troy  
 James P. Tucker  
 Capt. and Mrs. Carl F. Turk  
 Mr. and Mrs. S. Maynard Turk  
 Mr. and Mrs. Harry R. Tully Jr.  
 Mr. and Mrs. Bobby L. Turner  
 Mr. and Mrs. James W. Turner  
 W.H. Turner, D.D.S.  
 Mr. and Mrs. Richard F. Turney  
 Hans C. Ullmann  
 Linda Undergrad  
 Kathy Underground

Mr. and Mrs. J.J. Vagi  
 Mr. and Mrs. Horace S. Vaile Jr.  
 Joseph Valler  
 Rev. and Mrs. J. Van Brussel  
 Mr. and Mrs. Donald Van Dyke  
 Mr. and Mrs. J.E. Van Hyning  
 Sydnae R. Vanner  
 Mr. and Mrs. L.E. Van Nieuwenhu  
 Mr. and Mrs. R.J. Van Nostrand  
 Ruth Pence de Vargas  
 Mr. and Mrs. Robert E. Vaughan  
 Mr. and Mrs. William L. Vaughan  
 Mr. and Mrs. Sigurd C. Vegge  
 Rev. and Mrs. John O. von Hemer  
 Dr. and Mrs. Robert B. Venner  
 Nancy R. Vesper  
 Mr. and Mrs. Elmer G. Via, Jr.  
 Peter P. Voeller  
 Valentine O. Wagner, Jr.  
 Mr. and Mrs. Robert A. Wahlgren  
 Mr. and Mrs. C.W. Walck  
 Mr. and Mrs. Keith P. Waldrop  
 Mr. and Mrs. N.A. Walker  
 Jarrell R. Wallace



Mr. and Mrs. W.H. Walrond  
 Patricia L. Walsh  
 Rosa Walsh  
 Bandy and Phyllis Wampler  
 Julie Wantiams  
 Mr. Arthur T. Ward  
 Mr. and Mrs. Donald H. Ward  
 Robert G. Ward  
 Mr. and Mrs. Thomas Warne  
 James E. Warren, Jr.  
 Brice L. Warthen  
 Harry H. Wason  
 Mrs. Leola E. Waters  
 Col. and Mrs. Fred L. Watkins  
 Tom Watkins  
 Mr. and Mrs. Robert E. Watson  
 Mrs. Winnifred L. Watts  
 Mr. and Mrs. Bryan G. Waugh  
 Robert D. Waxham  
 Dewey G. Weaver  
 Mr. and Mrs. C.M. Weber  
 Mr. and Mrs. Paul L. Weber  
 Mr. and Mrs. H. Weiner  
 Mr. and Mrs. Glenn Welch  
 Mr. and Mrs. Donald E. Wessen  
 Mr. and Mrs. Charles P. West  
 Dr. and Mrs. F.M. West  
 Thomas F. West  
 Mr. and Mrs. Deane E. Wettstone  
 Mr. and Mrs. James L. Wheaton III  
 H.V. Wheeler  
 R.J. Wheeler  
 Mr. and Mrs. Ray White  
 Thomas B. White, Jr.  
 Mr. and Mrs. Cecil E. Whitehead  
 Dorothy S. Whitehurst  
 Mr. and Mrs. Robert Whitehurst  
 Joe L. Whitmore  
 Col. S.S. Whitt

Mrs. James Whitten  
 Nancy Who  
 Capt. and Mrs. James Wilber  
 Alenia B. and Welford Wilder Jr.  
 Mr. and Mrs. C.W. Wilkerson  
 Mr. and Mrs. Earl Wilkinson  
 Mr. and Mrs. C.H. Wilson  
 Mr. and Mrs. B.E. Williams  
 Charles and Mary H. Williams  
 D.P. Williams  
 Mr. and Mrs. Ernest M. Williams, Jr.  
 Mr. and Mrs. Howard M. Williams  
 J.H. Williams  
 Jean M. Williams  
 Mr. and Mrs. Jesse A. Williams  
 John C. Williams  
 Mr. and Mrs. Leroy A. Williams, Jr.  
 Mr. and Mrs. Robert E. Williams  
 Harold J. Wills  
 Mr. and Mrs. C.H. Wilson, Jr.  
 Howard E. Wilson  
 Mr. and Mrs. L.B. Wilson, Jr.  
 Paul W. Wilson, Jr.  
 Mr. and Mrs. Raymond Wilson, Jr.  
 Mr. and Mrs. Roy D. Wilson  
 Mr. and Mrs. Charles E. Wilt  
 Charles E. Wingo, III  
 Mr. and Mrs. B.F. Wingfield  
 Mr. and Mrs. Russell M. Winn  
 Mr. and Mrs. William B. Wise, Jr.  
 Mr. and Mrs. John B. Wisner  
 Neil Witt  
 Chester R. Wojcicki  
 Mr. and Mrs. Melvin Wolfe  
 Edward L. Wood  
 Eugene I. Wood  
 Mr. and Mrs. Irving L. Wood  
 Mr. and Mrs. John J. Wood  
 John Leigh Wood

Kenneth F. Wood  
 William A. Wayne  
 Mr. and Mrs. F.W. Wrieden, Jr.  
 Col. and Mrs. Robert Wooleyhan  
 Mr. and Mrs. Alan F. Wright  
 Carlton L. Wright  
 Mr. and Mrs. F.G. Wright  
 Dr. and Mrs. F. Scott Wright  
 Ford and Mazie Wright  
 Mr. and Mrs. Harry L. Wright  
 Russell Alton Wright  
 F. Powell Wrightson  
 J.W. Yanick  
 Mr. and Mrs. Joseph Yanuzzi  
 Mr. and Mrs. Robert H. Yard  
 Robert H. Yales  
 Mrs. James M. Yingling  
 The H.P. Yosts  
 Mr. and Mrs. Cary R. Young  
 Mr. and Mrs. David C. Young  
 George W. Young  
 Lucille and Gerald Young  
 Mr. and Mrs. Harrill H. Young  
 Herman and Lucy Young  
 Ira and Lois Young  
 Larry and Mary Young  
 Dr. and Mrs. Reuben B. Young  
 Mr. and Mrs. S.R. Young  
 Mr. and Mrs. Lewis H. Youngblood, Jr.  
 Paul W. Yowell  
 Snatch Zappa  
 Gordon K. Zareski  
 Mr. and Mrs. Francis W. Zeigler, Jr.  
 Woodlyn Zember  
 Mr. and Mrs. John Zengerl  
 Donald Zilch  
 Mr. and Mrs. John G. Zimmerman  
 Mr. and Mrs. R.C. Zimmerman





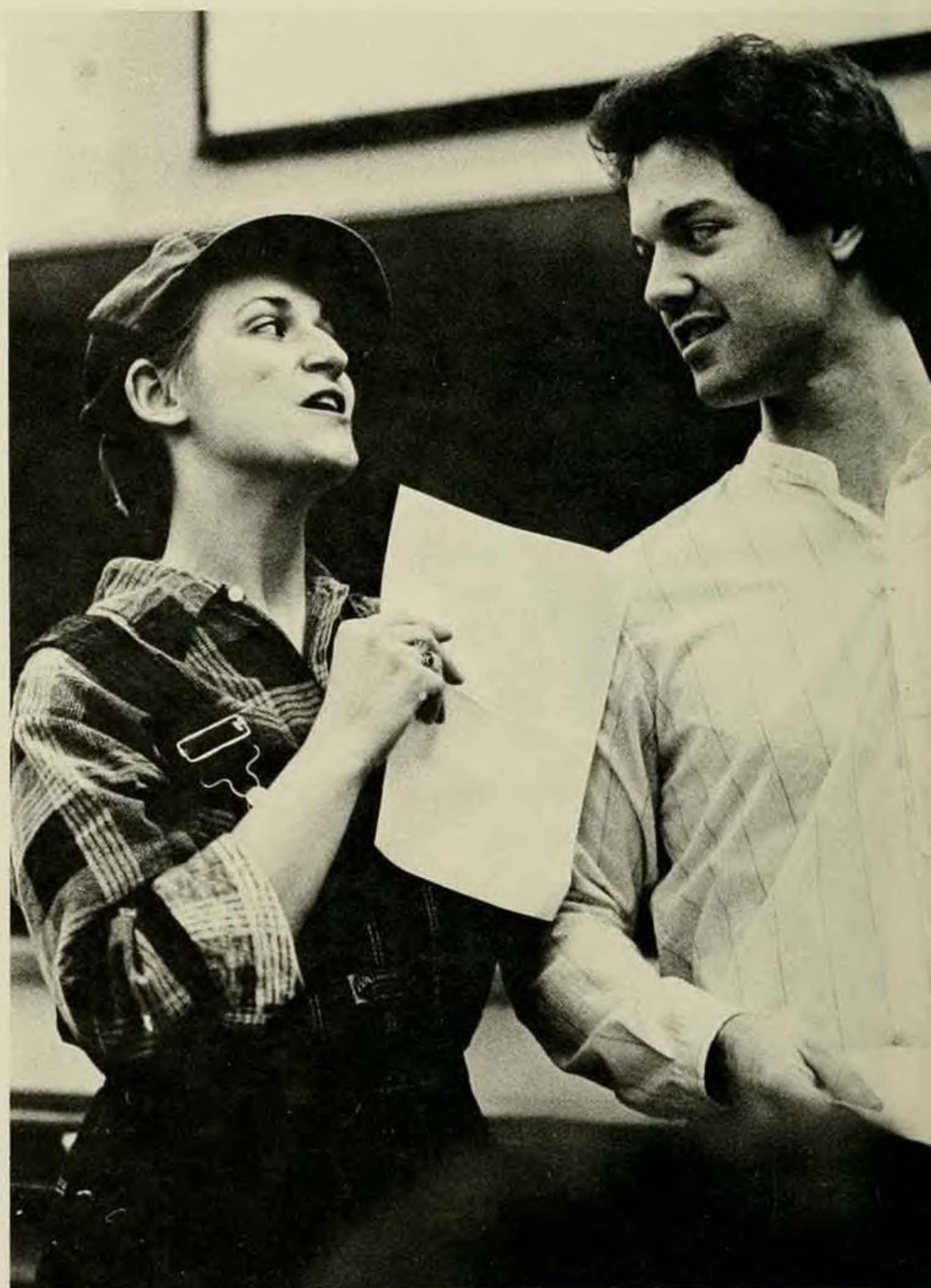

## Presenting the Shakespeare

*Macbeth, Hamlet, Romeo and Juliet* . . . these sound like dirty words to most students, but not to those in Dr. Ralph Cohen's Shakespeare class.

When a professor can interest 46 students, whose majors range from Data Processing to Biology

to English, it is apparent that he has something unique to offer. Cohen is such a professor, and his quick wit, fascinating lectures, and different approach to the class bring the Elizabethan stage to life.

The course is designed to allow as many people as possible to

appreciate William Shakespeare's greatest works. Students not only read and discuss the plays, but also experience them.

Attention is focused on Cohen and his actors, who are usually members of the class, strolling around the room as if they are truly





## Semester . . . With Flair

on an Elizabethan stage. The performers not only gather applause, but also loose change as Cohen passes the hat after each student production.

The Spring of 1979 is truly the "Shakespeare Semester." Cohen has taken advantage of the

multi-media approach, offering productions by the British Broadcasting Company, and professional films and theatre.

The class is not only an entertaining experience, but also an educational one. Cohen has changed many students' concept

of Shakespeare from one of dislike to one of genuine interest. After the laughter dies down, the students realize that they have learned a great deal about William Shakespeare and his works.



# *Slip-sliding Away*









## Solitude – A Step Away

The Madison community gives students an occasional respite from the usual hectic life on-campus. Students escape to Shenandoah Lake, Reddish Knob, Blue Hole, and anywhere also a little peace and quiet can be found — even if it's only across 81.

*. . . the Shenandoah Valley offers a variety of beautiful scenery*



Students take off on day trips with bag lunches from D-Hall in search of solitude. Bicyclers pedal off to the college farm, canoeists paddle off down the Shenandoah river, and hikers pack off to the George Washington National Forest.

Weekends offer the chance of longer sojourns. Spelunkers take off on Friday and come back two days later caked with mud while backpackers traipse off looking for the perfect campsite.

Whatever the individual's interest the Shenandoah Valley offers a variety of beautiful scenery and opportunities for the camper to the aesthetic observer.









Each year this campus has changed immensely. This year it seemed time for the book to change as well. The final result is this book which represents no one person's ideas, but a synthesis of many people's inspirations.

Yearbooks don't just happen. The number of times I've seen the sun rise as I walked back to my dorm from the office would alone attest to that. Much credit goes to my editorial staff who pulled together through every deadline and made it all enjoyable too. And then there are the many other staff members and friends (actually synonymous terms) who gave a lot of their own time to help with this publication. Thank you, to everyone involved.

Anne Stiles — Editor



James Madison  
University  
NEXT RIGHT

The 5500 copies of the 1979 BLUESTONE were printed by Hunter Publishing Company of Winston-Salem, North Carolina. The 416 pages are printed on Dull coated paper (80 lb. stock). Black ink was used for all body copy, which is all set in Helvetica. The cover is Lexatone (Emerald Green #41037) with applied Pale Gold (PMS #16) flat screened design. The dust cover is printed on 90 lb. stock. Cover, dustcover, and divider page artwork were done by Anne Stiles. Endsheets are PMS # 103 (65 lb. stock). Portrait photography and color processing was courtesy of Stevens Studios of Bangor, Maine.







